

MSS, MACHB, PRAMS, YRBS, BRFSS, AND MTF SURVEYS

On the following pages:

Missouri Student Survey (MSS): Missouri Students in Grades 6-12

- C-01. Alcohol Use in Past 30 Days and Lifetime
- C-02. Binge Alcohol Use in Past 2 Weeks
- C-03. Alcohol Impaired Driving and Riding with Impaired Driver in Past 30 Days
- C-04. Cigarette Use in Past 30 Days and Lifetime
- C-05. Electronic Cigarette Use in Past 30 Days and Lifetime
- C-06. Chewing Tobacco Use in Past 30 Days and Lifetime
- C-07. Hookah Use in Past 30 Days and Lifetime
- C-08. Inhalant Use in Past 30 Days and Lifetime
- C-09. Marijuana Use in Past 30 Days and Lifetime
- C-10. Hallucinogen Use in Lifetime
- C-11. Club Drug Use in Lifetime
- C-12. Synthetic Drug Use in Past 30 Days and Lifetime
- C-13. Cocaine Use in Lifetime
- C-14. Methamphetamine Use in Lifetime
- C-15. Heroin Use in Lifetime
- C-16. Non-medical Use of OTC Drug in Past 30 Days and Lifetime
- C-17. Non-medical Use of Pharmaceutical Drug in Past 30 Days and Lifetime
- C-18. Steroid Use in Lifetime
- C-19. Depression in Past 30 Days
- C-20. Victim of Bullying in Past 3 Months
- C-21. Thoughts of Suicide in Past Year

Missouri Assessment of College Health Behaviors (MACHB): Missouri College Students

- C-22. Alcohol Use and Binge Alcohol Use Charts
- C-23. Tobacco and Illicit Drug Use Charts
- C-24. Non-Prescribed Pharmaceutical Drug Use Charts
- C-25. Substance Use Table
- C-26. Mental Health Table

Pregnancy Risk Assessment Monitoring System (PRAMS): Mothers of Missouri Newborns

- C-27. Alcohol Use by Missouri Mothers of Newborns
- C-28. Cigarette Use by Missouri Mothers of Newborns

Youth Risk Behavior Survey (YRBS): U.S. and Missouri Students in Grades 9-12

- C-29. Alcohol Use in Past 30 Days
- C-30. Binge Alcohol Use in Past 30 Days
- C-31. First Alcohol Use before Age 13
- C-32. Cigarette Use in Past 30 Days
- C-33. Marijuana Use in Past 30 Days
- C-34. Serious Thoughts of Suicide in Past Year
- C-35. Detailed Table for Grade 9
- C-36. Detailed Table for Grade 10
- C-37. Detailed Table for Grade 11
- C-38. Detailed Table for Grade 12

Behavioral Risk Factor Surveillance System (BRFSS) Charts

- C-39. Alcohol Use by U.S. and Missouri Adults Ages 18 and Older
- C-40. Tobacco Use by U.S. and Missouri Adults Ages 18 and Older
- C-41. Mental Health Issues of U.S. and Missouri Adults Ages 18 and Older

Monitoring the Future Survey (MTF) Tables

- C-42. Substance Use Table for U.S. Students in Grade 8
- C-43. Substance Use Table for U.S. Students in Grade 10
- C-44. Substance Use Table for U.S. Students in Grade 12
- C-45. Substance Use Table for U.S. College Students
- C-46. Substance Use Table for U.S. Young Adults Ages 19-28

ALCOHOL USE: MISSOURI STUDENTS IN GRADES 6-12

Past 30-Day Use of Alcohol: Missouri Students in Grades 6-12

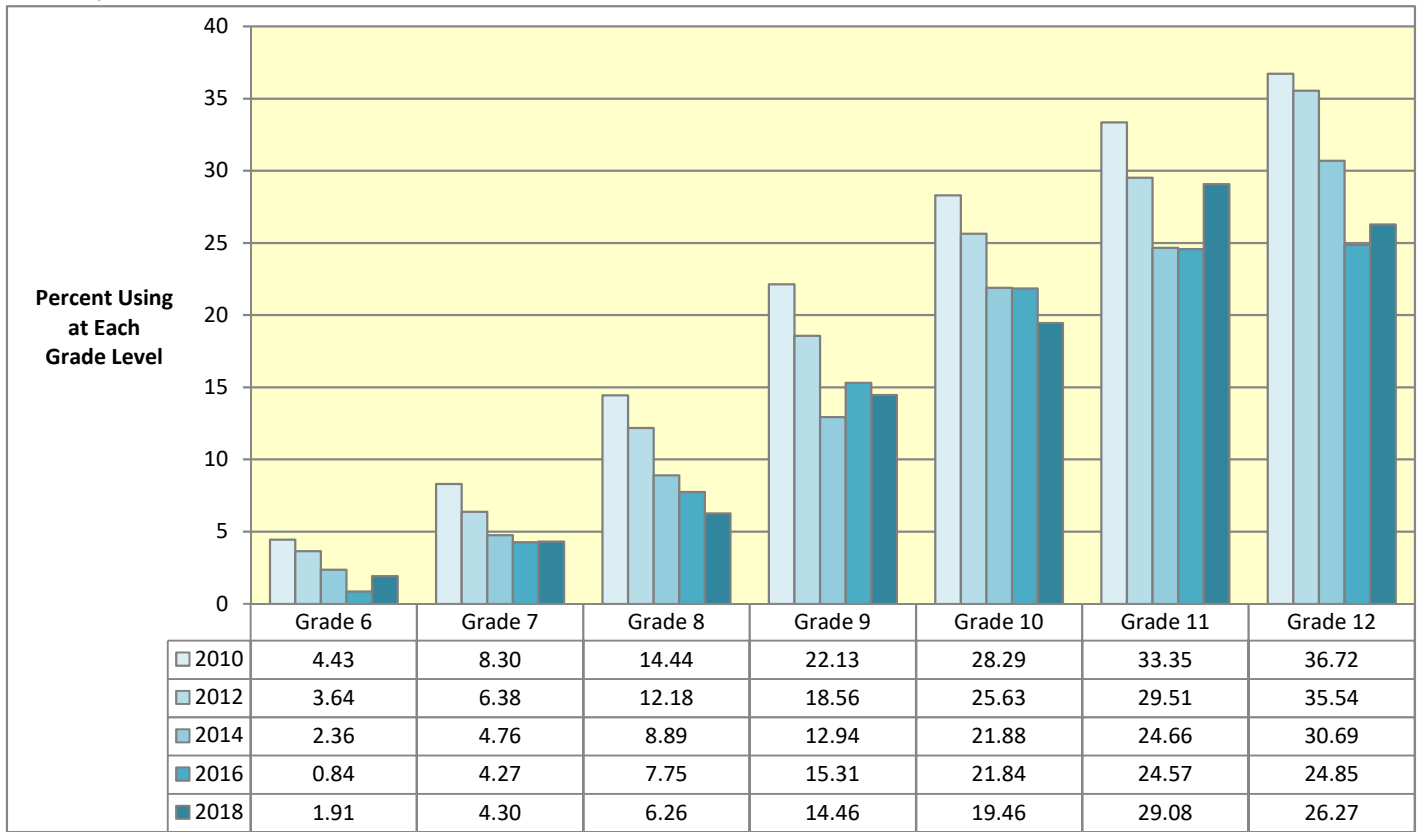

Data Source: Missouri Institute of Mental Health. Missouri Student Survey. Data are weighted.

Lifetime Use of Alcohol: Missouri Students in Grades 6-12

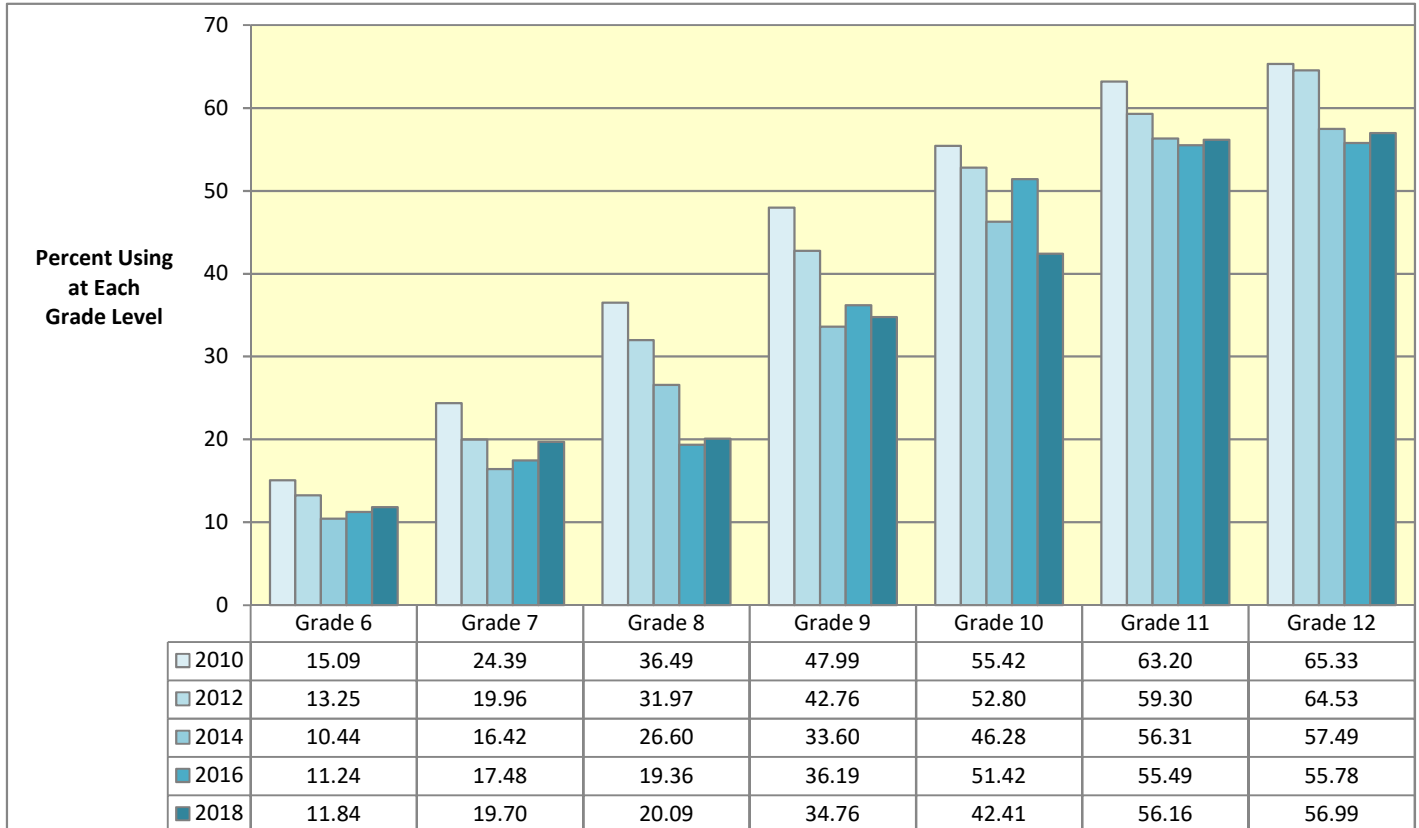

Data Source: Missouri Institute of Mental Health. Missouri Student Survey. Data are weighted.

BINGE DRINKING: MISSOURI STUDENTS IN GRADES 6-12

Past 2-Week Binge Alcohol Use, 5 or More Drinks on Same Occasion: Missouri Students in Grades 6-12

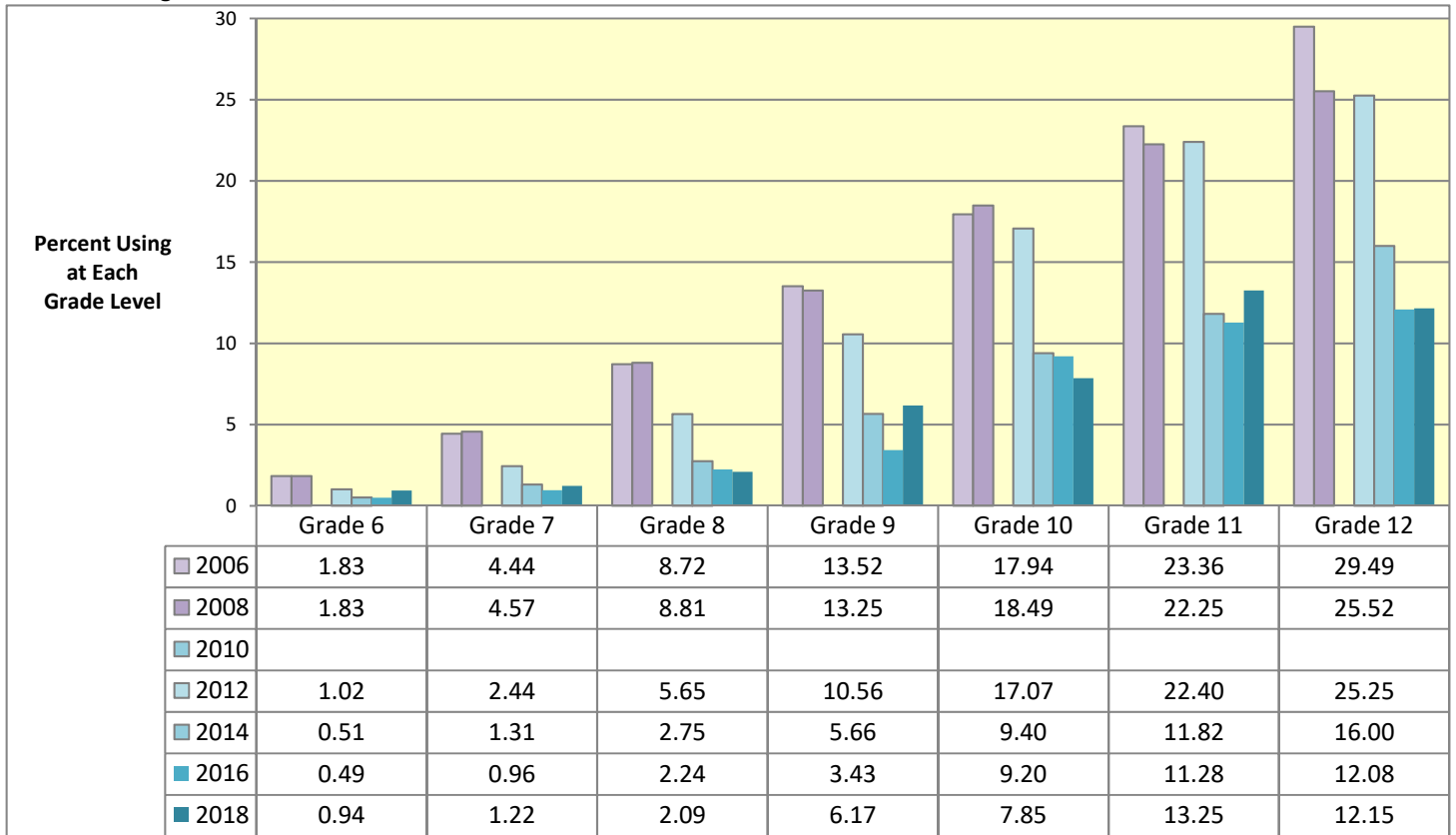

Data Source: Missouri Institute of Mental Health. Missouri Student Survey. Data are weighted. 2010 data are not available for this measure.

IMPAIRED DRIVING: MISSOURI STUDENTS IN GRADES 6-12

Past 30-Day Driving Vehicle After Drinking Alcohol (%): Missouri Students in Grades 6-12, 2006-2018

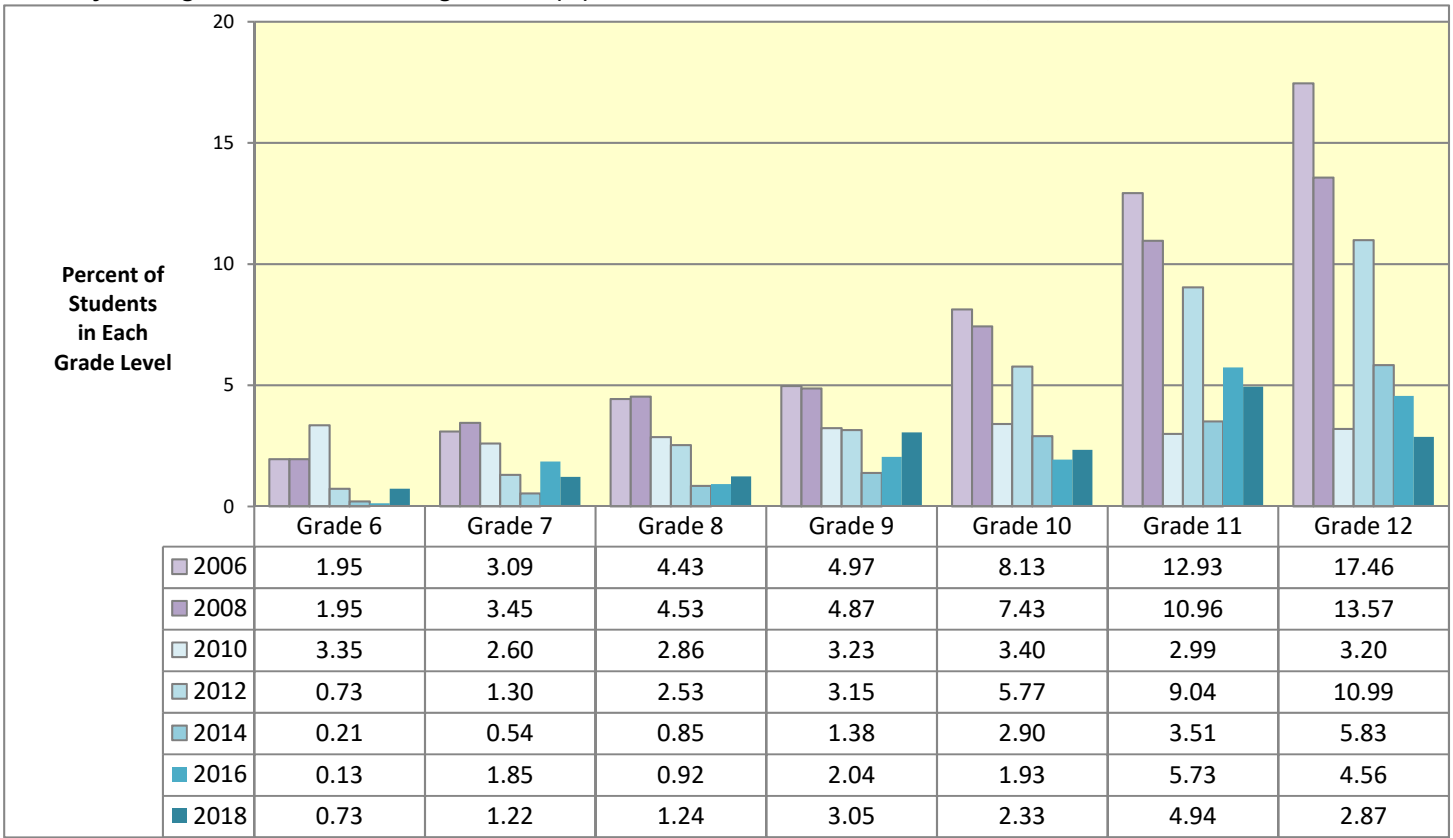

Data Source: Missouri Institute of Mental Health. Missouri Student Survey. Data are weighted.

Past 30-Day Riding in Vehicle Driven by Someone Who Had Been Drinking (%): Missouri Students in Grades 6-12, 2006-2018

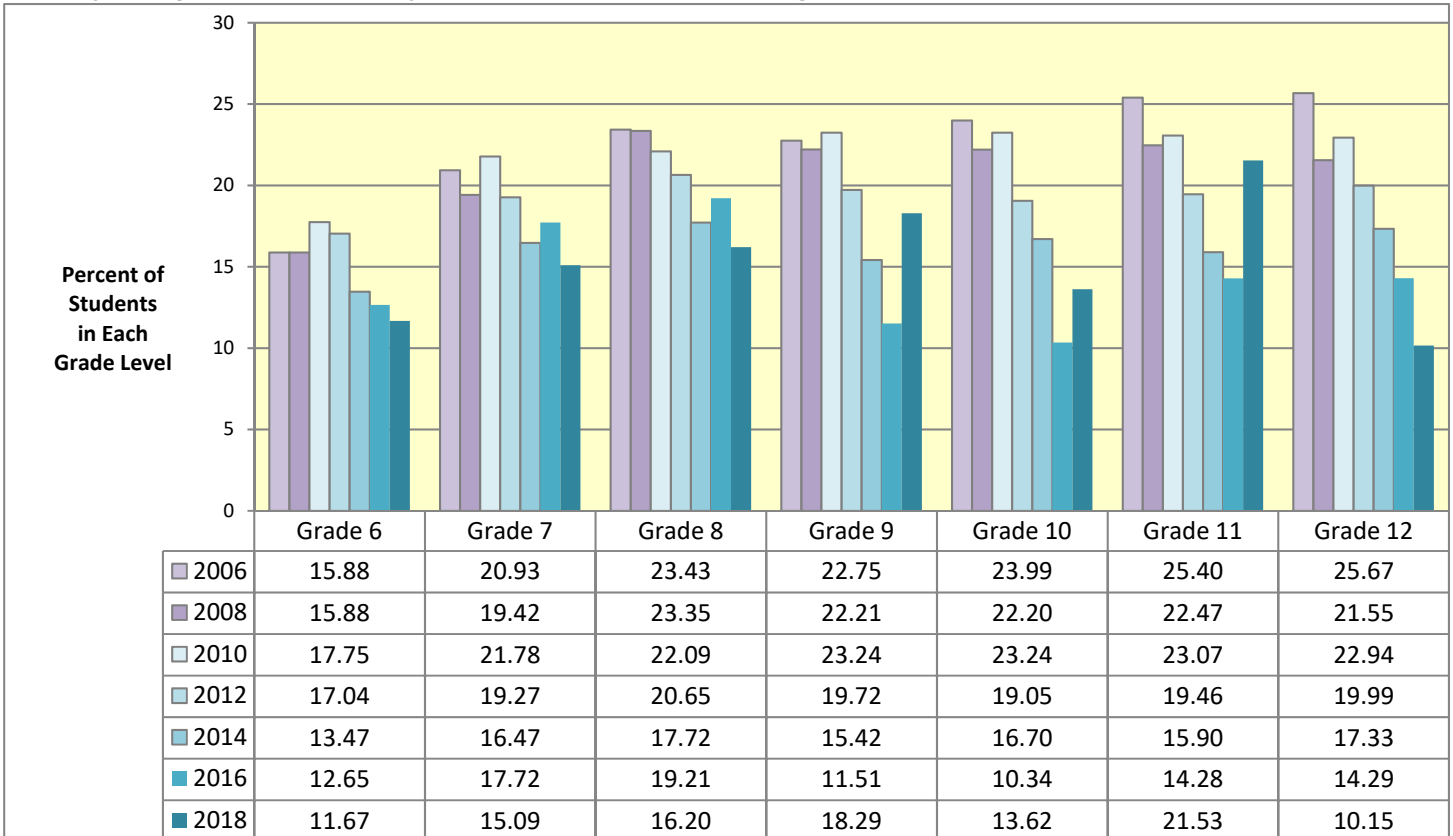

Data Source: Missouri Institute of Mental Health. Missouri Student Survey. Data are weighted.

CIGARETTE USE: MISSOURI STUDENTS IN GRADES 6-12

Past 30-Day Use of Cigarettes: Missouri Students in Grades 6-12

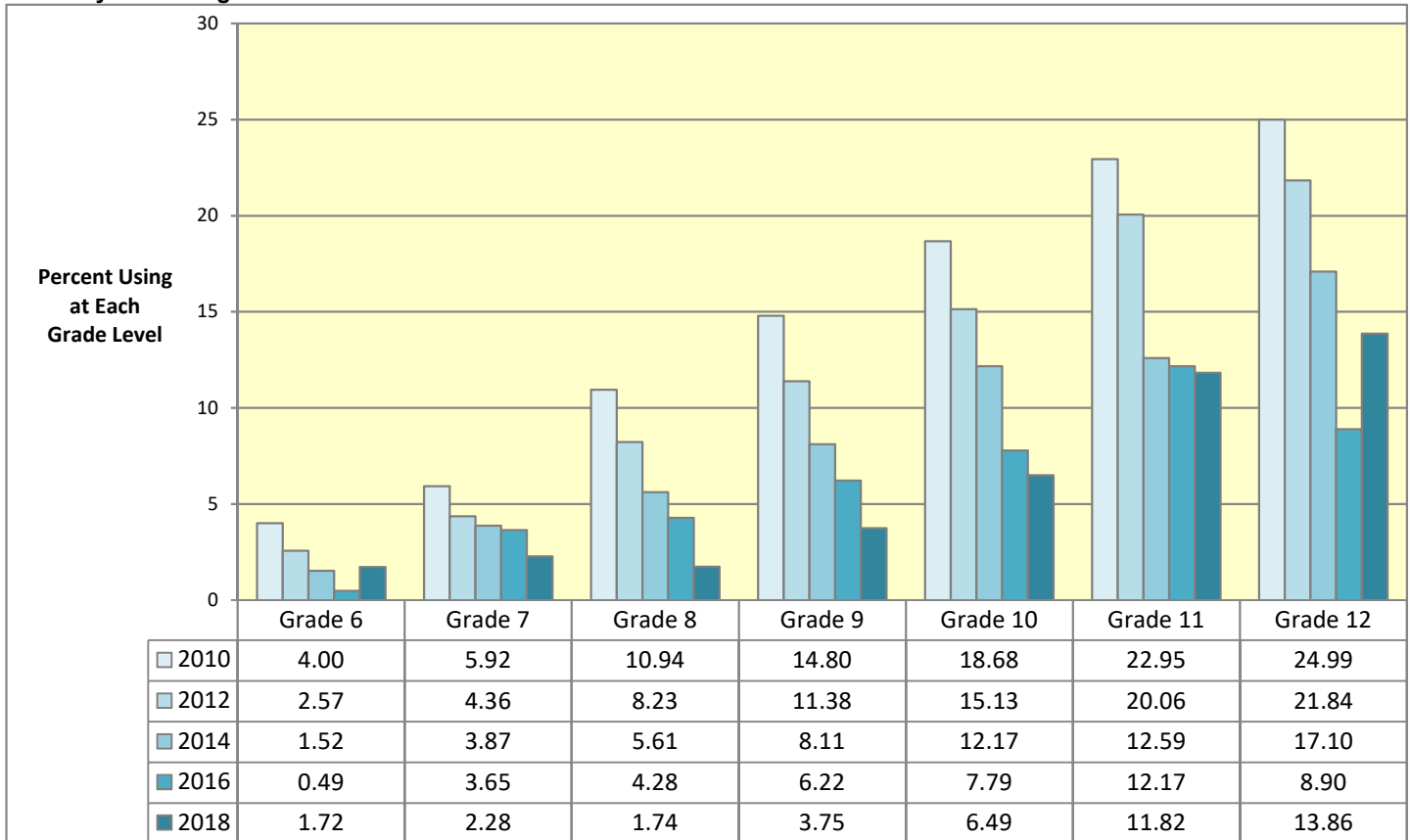

Data Source: Missouri Institute of Mental Health. Missouri Student Survey. Data are weighted.

Lifetime Use of Cigarettes: Missouri Students in Grades 6-12

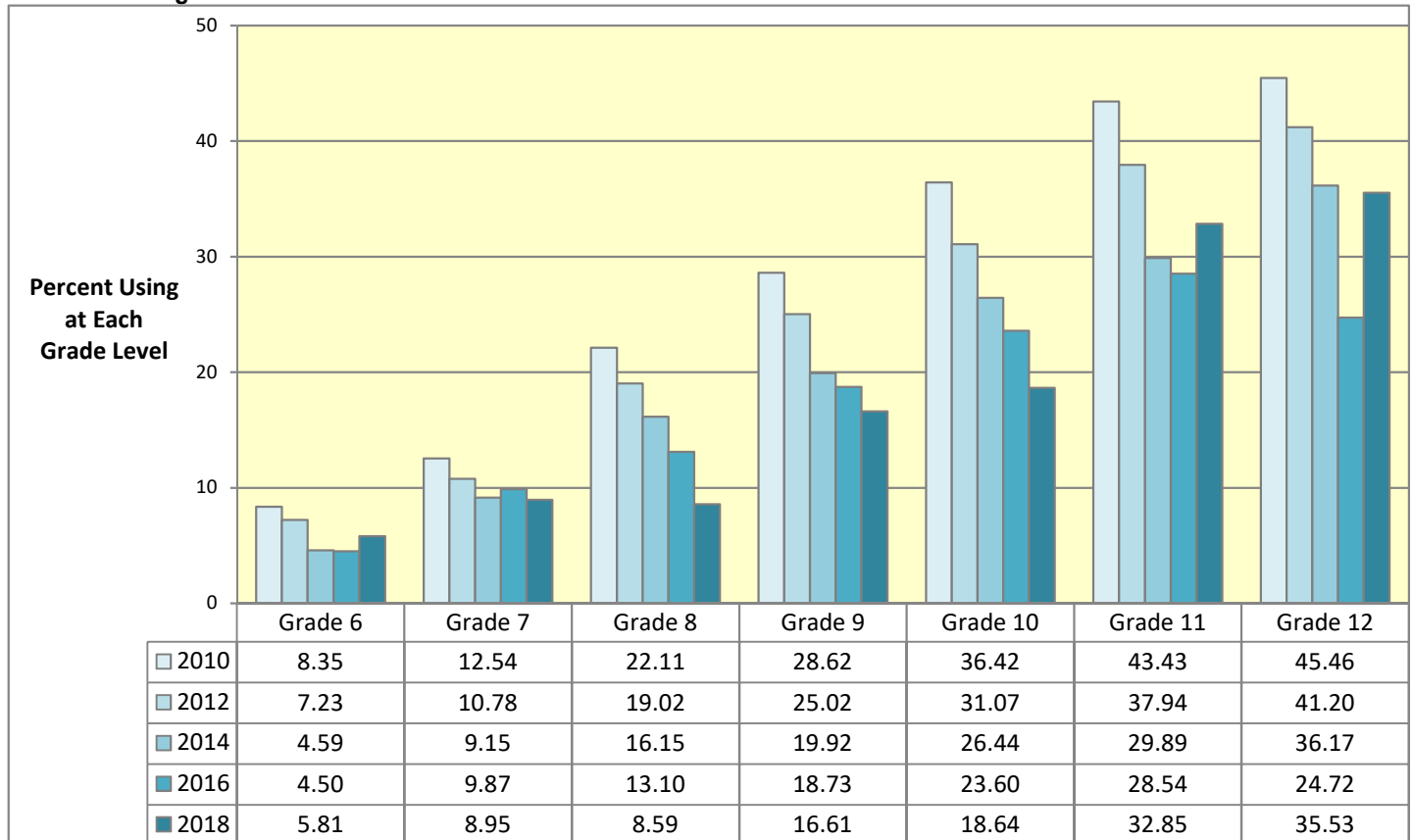

Data Source: Missouri Institute of Mental Health. Missouri Student Survey. Data are weighted.

ELECTRONIC CIGARETTE USE: MISSOURI STUDENTS IN GRADES 6-12

Past 30-Day Use of Electronic Cigarettes (%): Missouri Students in Grades 6-12, 2014-2018 *

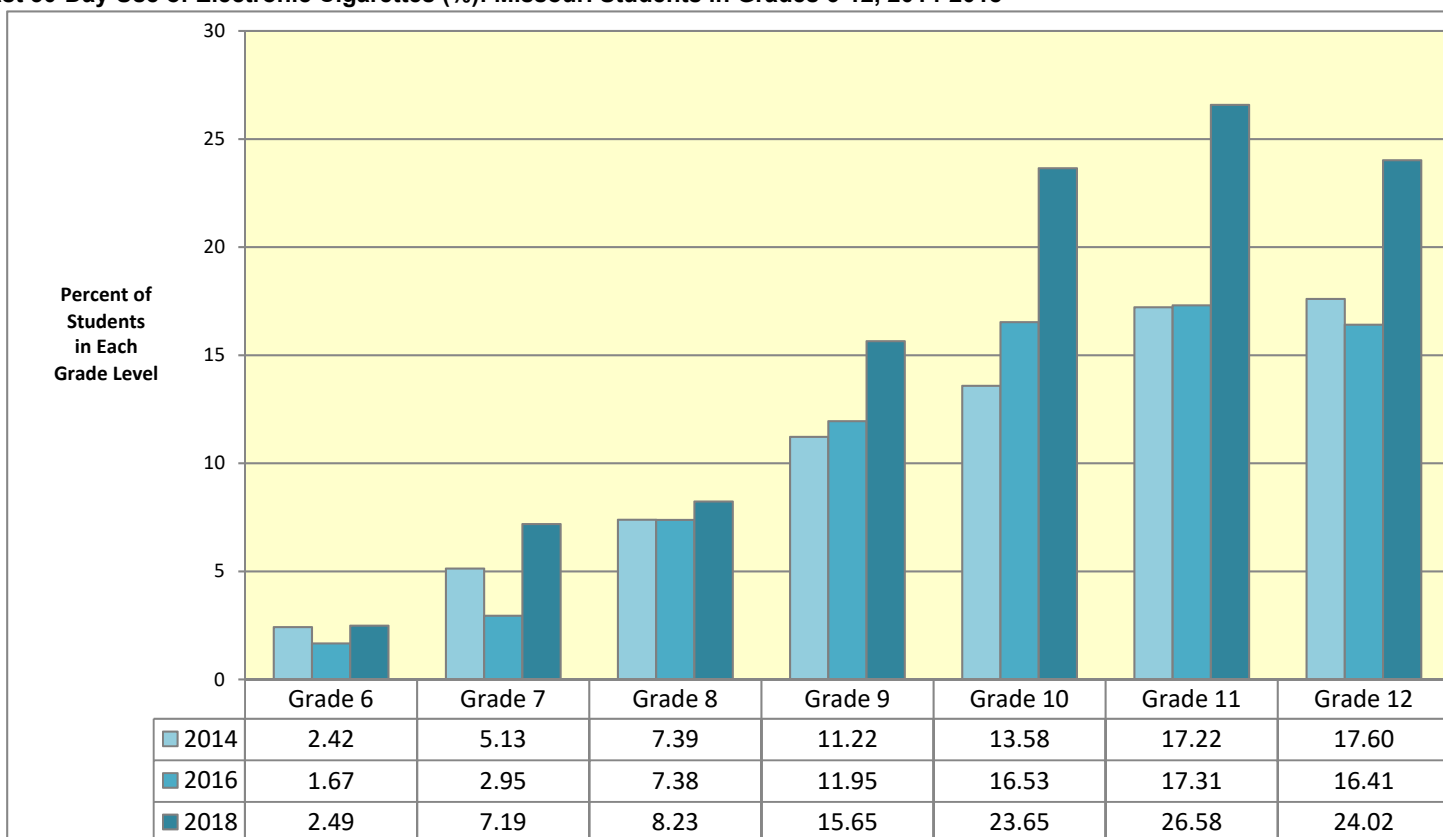

* In the Missouri Student Survey questionnaire, e-cigs, mods, and vapes are listed as examples of electronic cigarettes.

Lifetime Use of Electronic Cigarettes (%): Missouri Students in Grades 6-12, 2014-2018

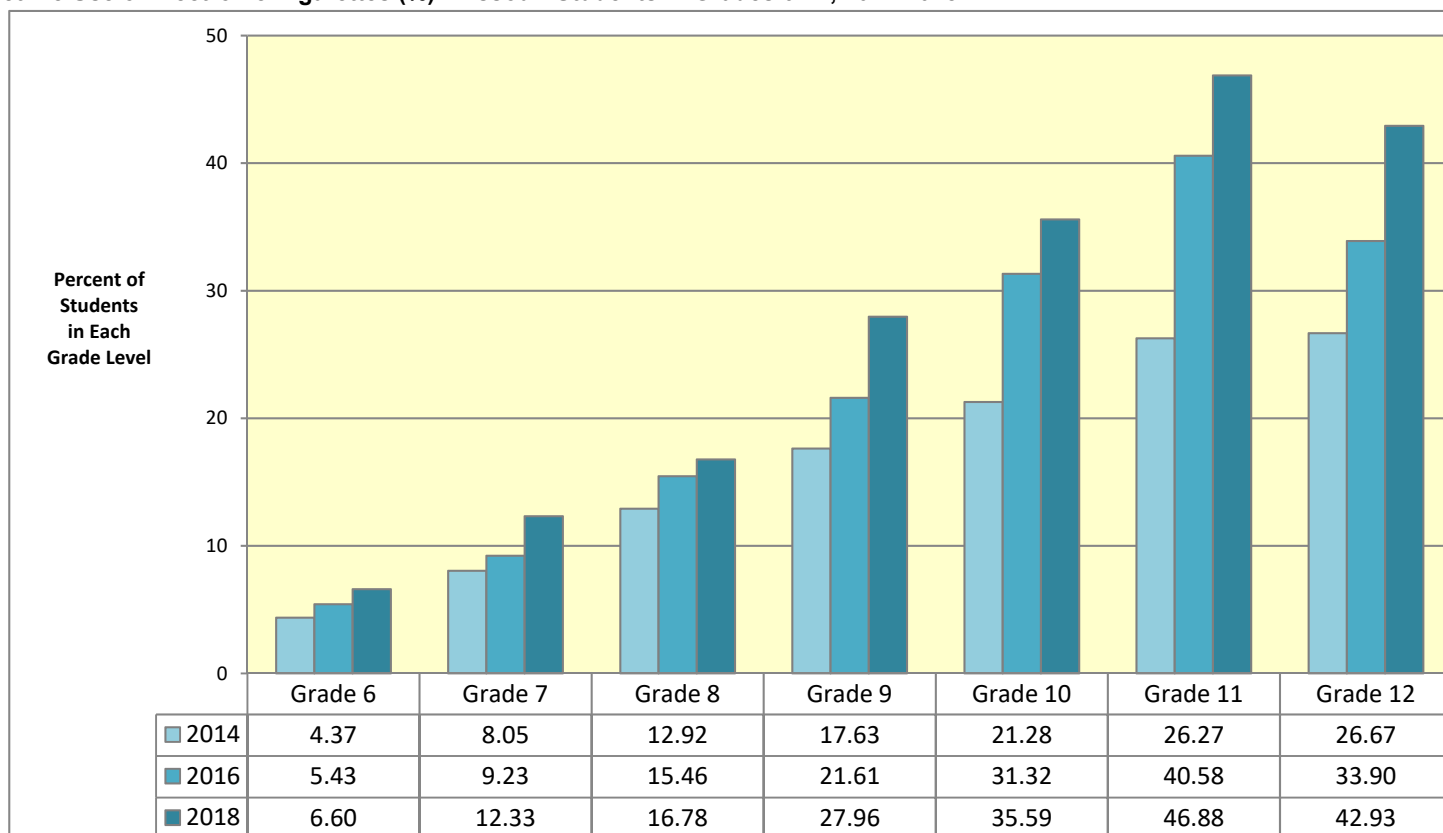

Data Source: Missouri Institute of Mental Health. Missouri Student Survey. Data are weighted.

CHEWING TOBACCO USE: MISSOURI STUDENTS IN GRADES 6-12

Past 30-Day Use of Chewing Tobacco: Missouri Students in Grades 6-12

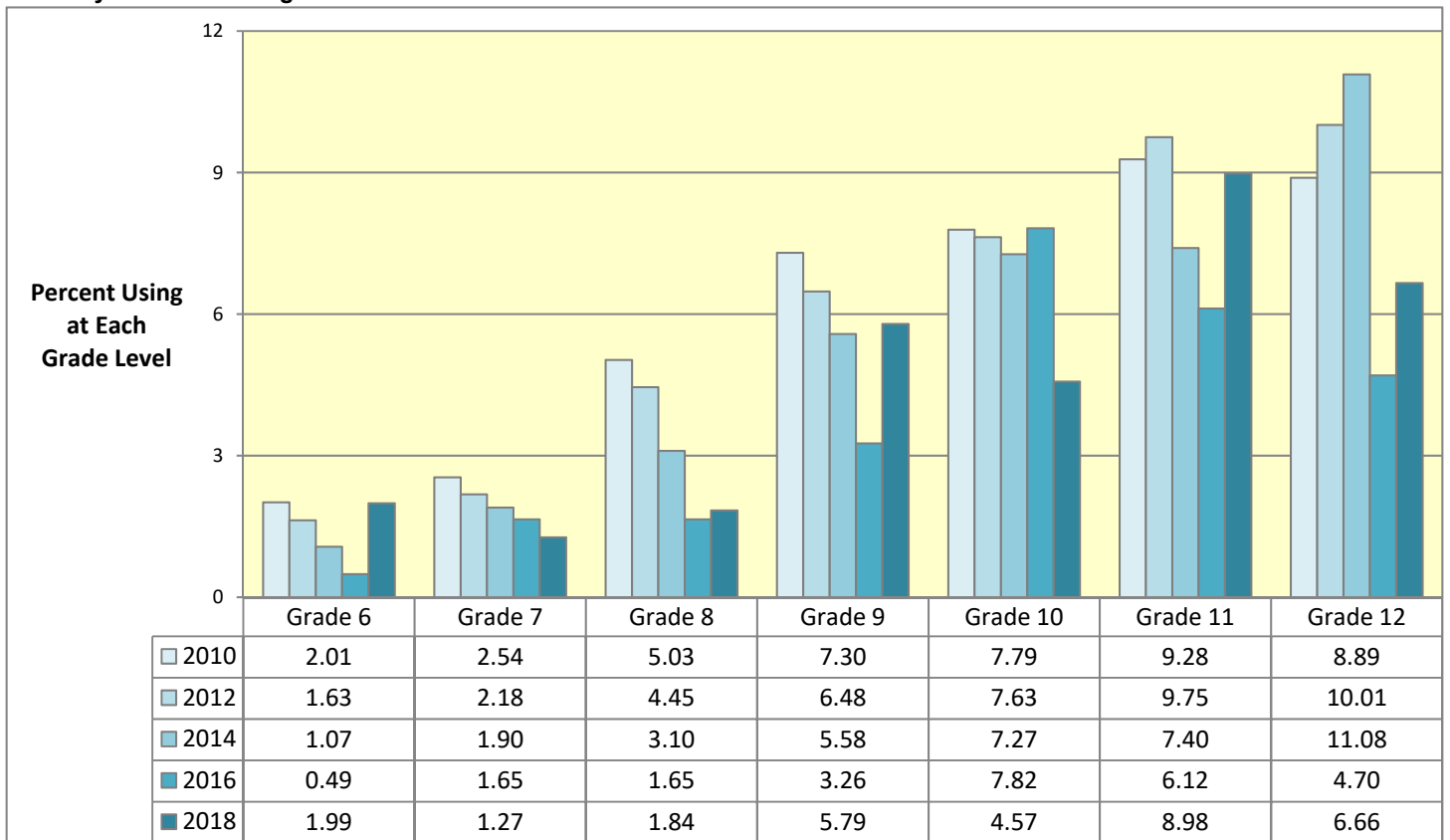

Data Source: Missouri Institute of Mental Health. Missouri Student Survey. Data are weighted.

Lifetime Use of Chewing Tobacco: Missouri Students in Grades 6-12

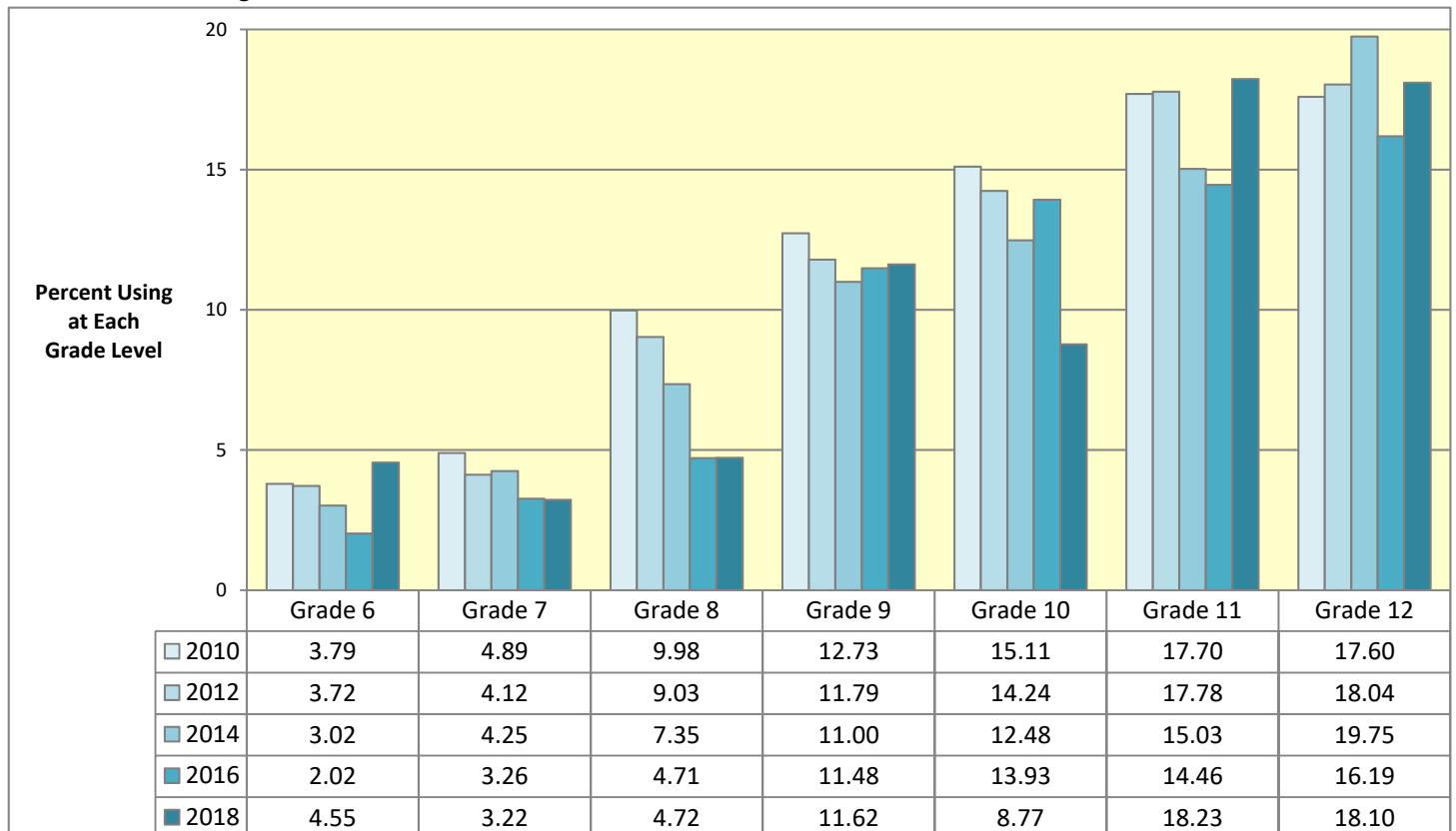

Data Source: Missouri Institute of Mental Health. Missouri Student Survey. Data are weighted.

HOOKAH USE: MISSOURI STUDENTS IN GRADES 6-12

Past 30-Day Hookah Use (%): Missouri Students in Grades 6-12, 2014-2018 *

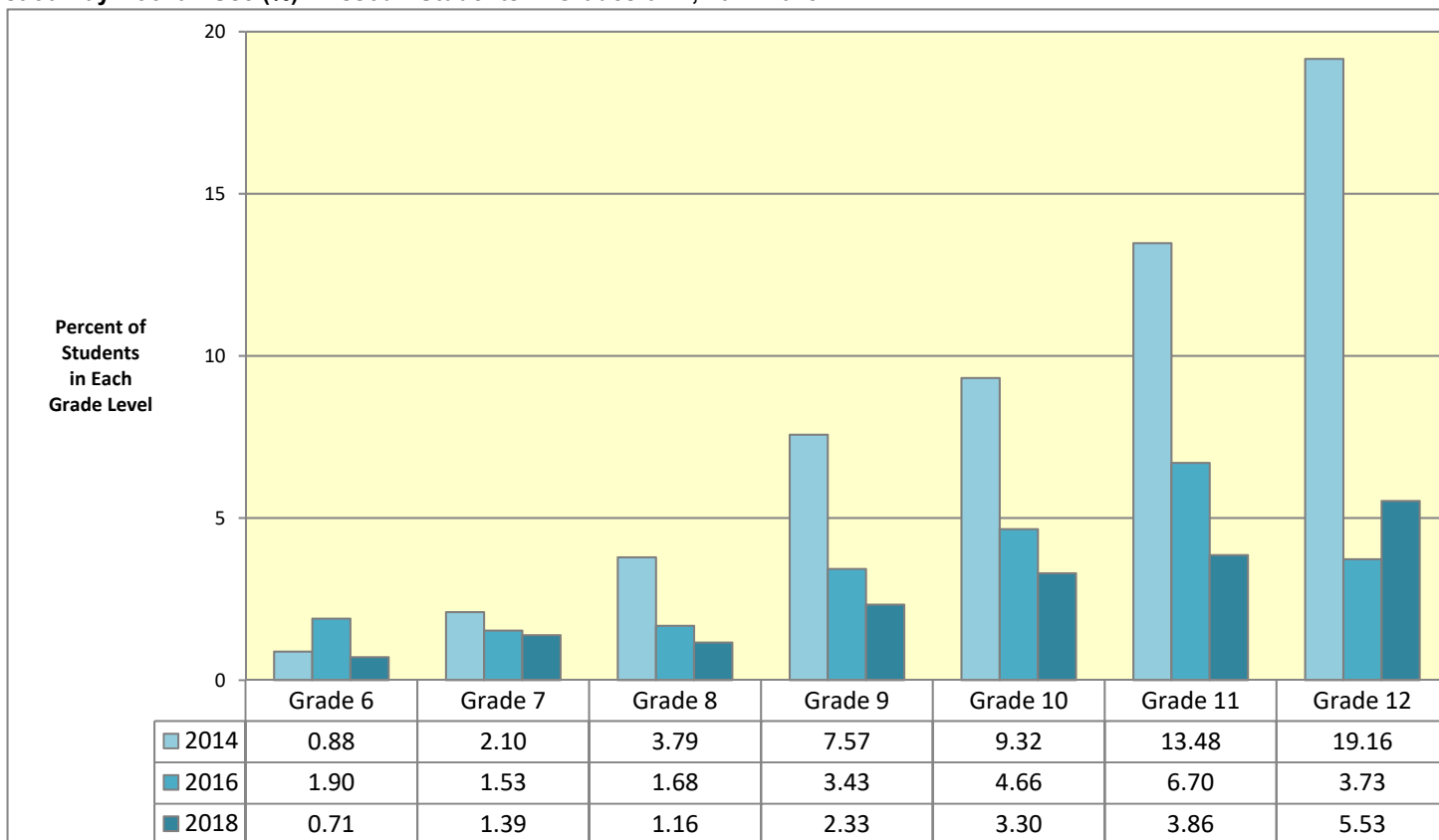

* In the Missouri Student Survey questionnaire, water pipes are referenced as hookahs.

Lifetime Hookah Use (%): Missouri Students in Grades 6-12, 2014-2018

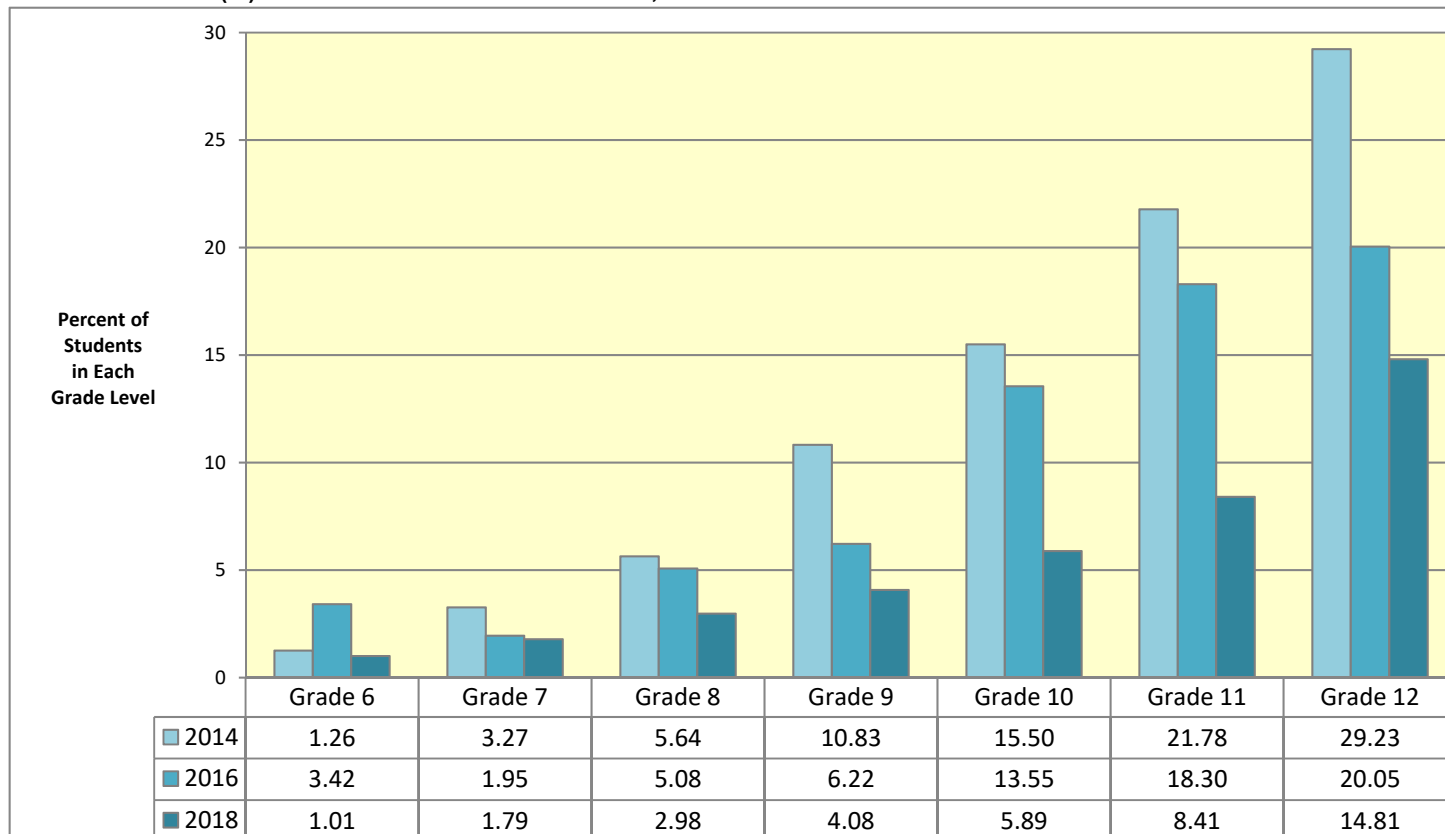

Data Source: Missouri Institute of Mental Health. Missouri Student Survey. Data are weighted.

INHALANT USE: MISSOURI STUDENTS IN GRADES 6-12

Past 30-Day Use of Inhalants (%): Missouri Students in Grades 6-12, 2010-2018 *

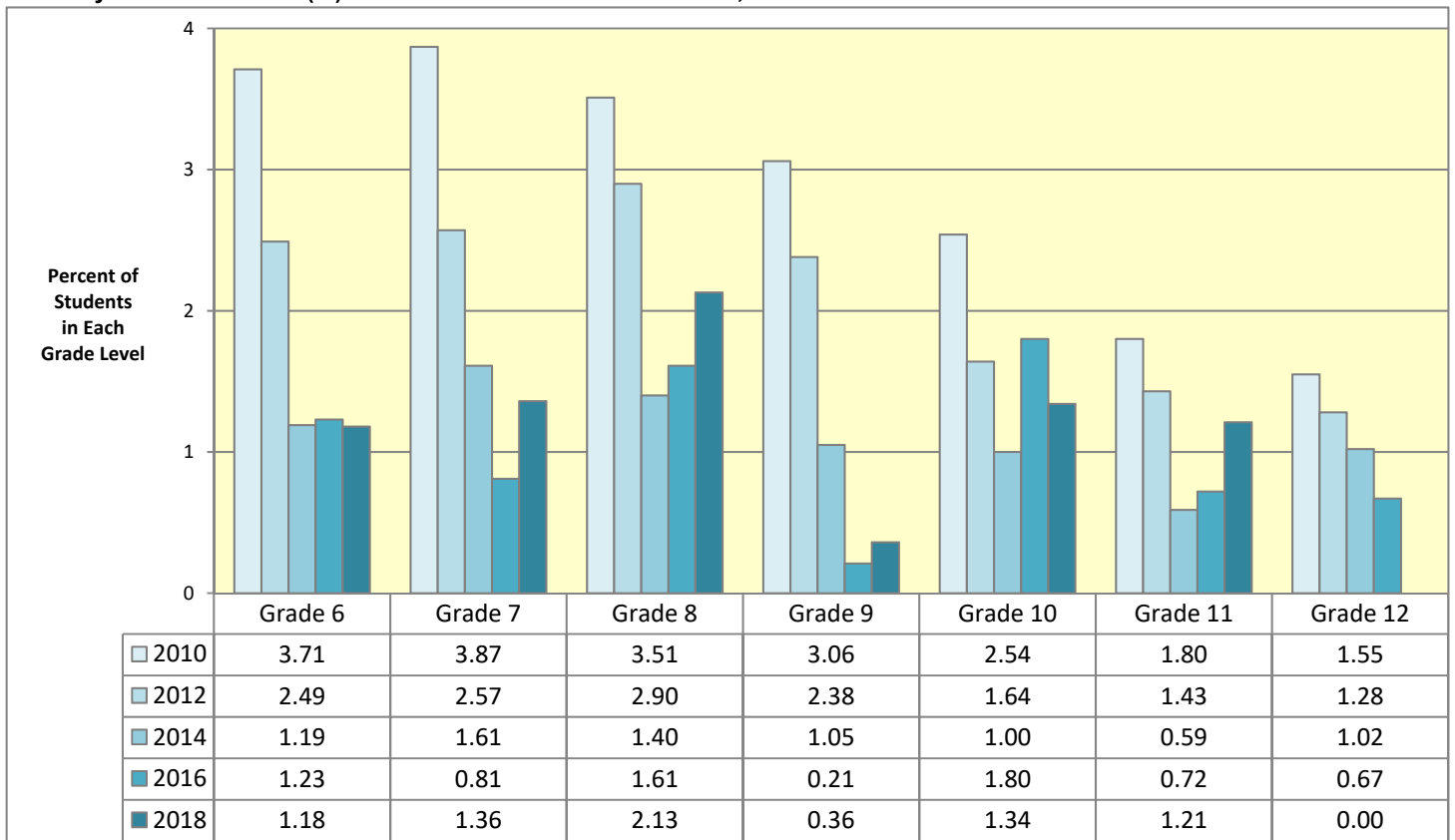

* In the Missouri Student Survey questionnaire, gas in aerosol cans, whippets, gasoline, white out, glue, and marking pens are listed as examples of liquids, sprays, and gases that are inhaled.

Lifetime Use of Inhalants (%): Missouri Students in Grades 6-12, 2010-2018

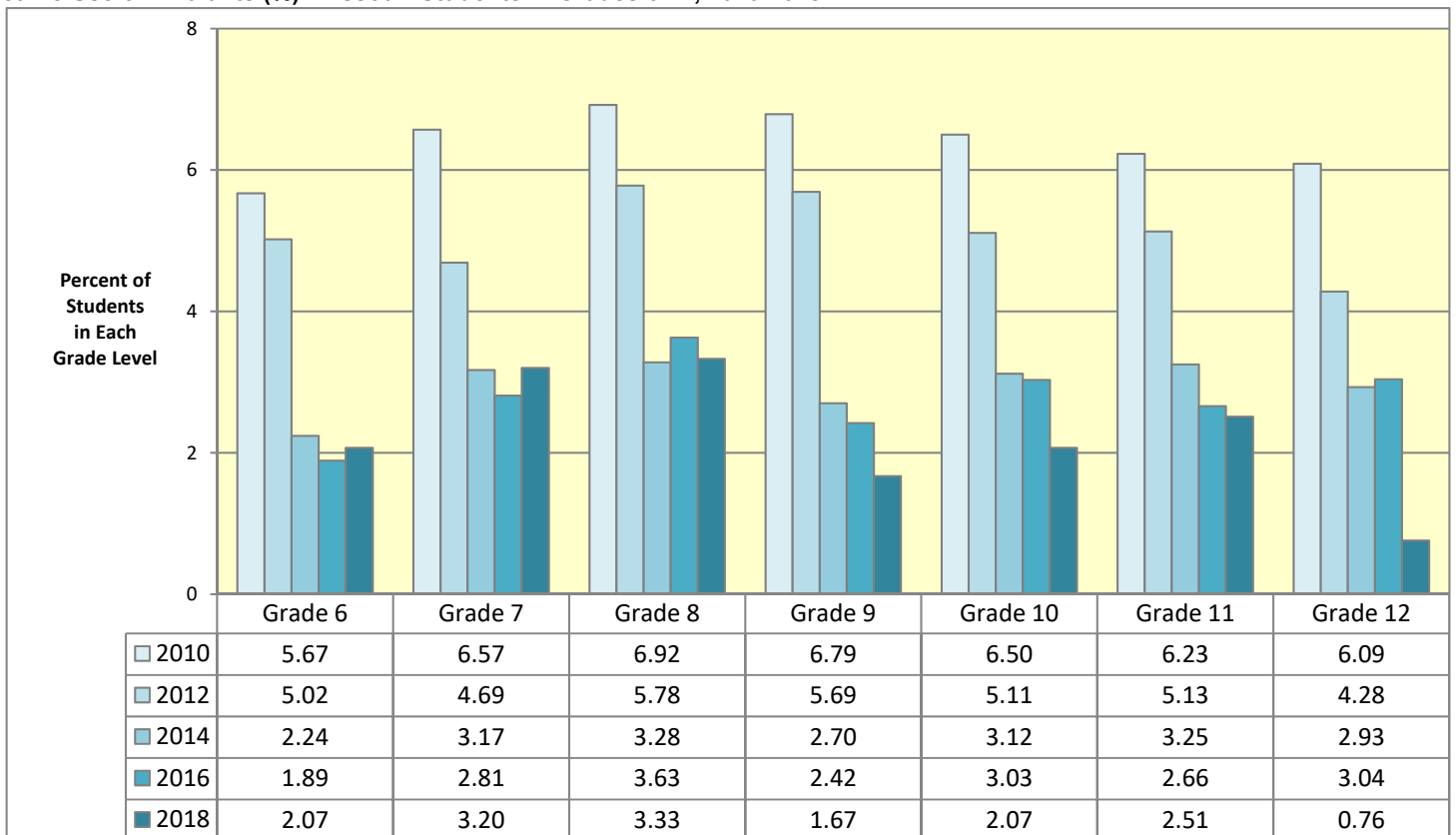

Data Source: Missouri Institute of Mental Health. Missouri Student Survey. Data are weighted.

MARIJUANA USE: MISSOURI STUDENTS IN GRADES 6-12

Past 30-Day Use of Marijuana (%): Missouri Students in Grades 6-12, 2010-2018

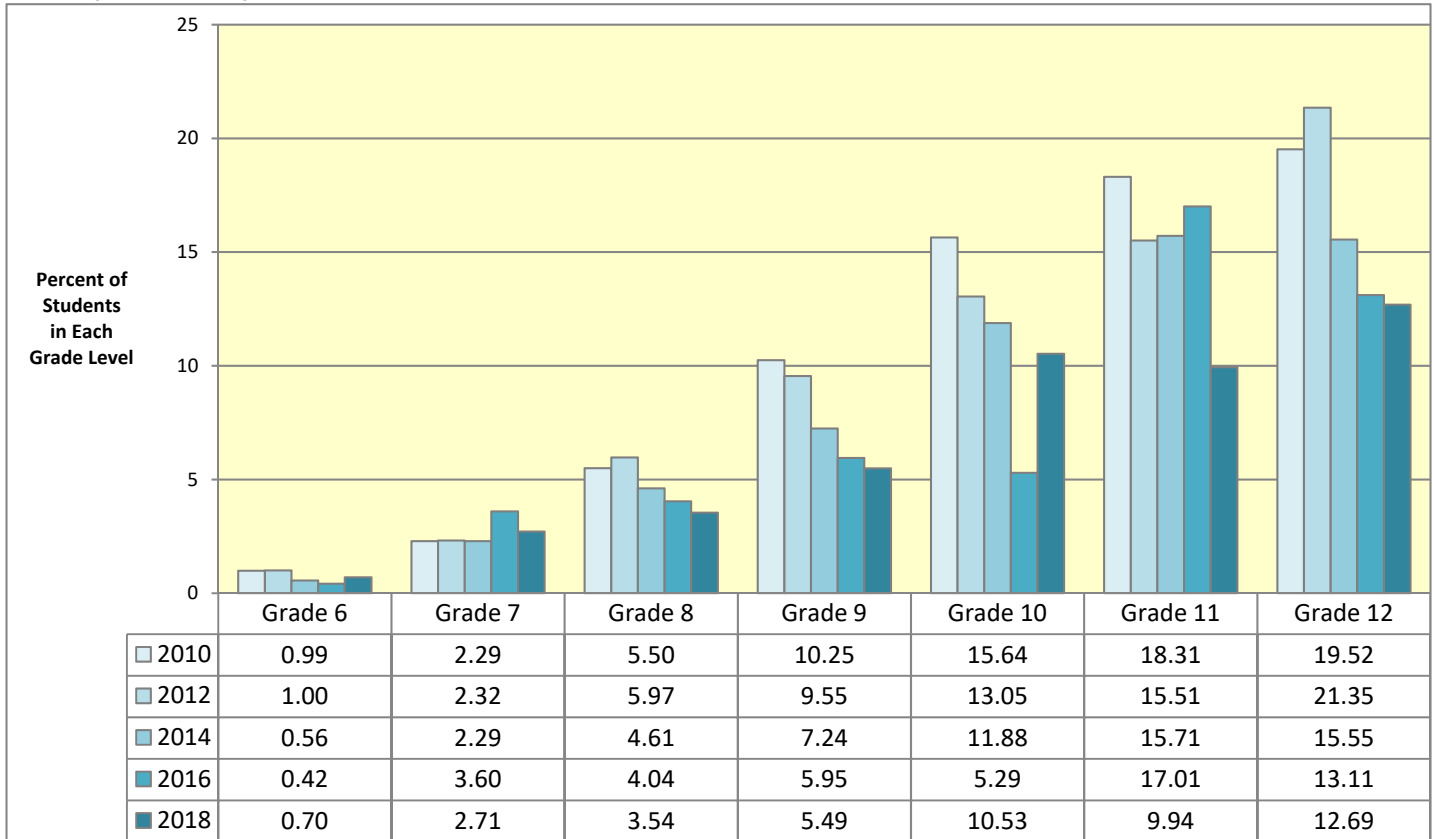

Data Source: Missouri Institute of Mental Health. Missouri Student Survey. Data are weighted.

Lifetime Use of Marijuana (%): Missouri Students in Grades 6-12, 2010-2018

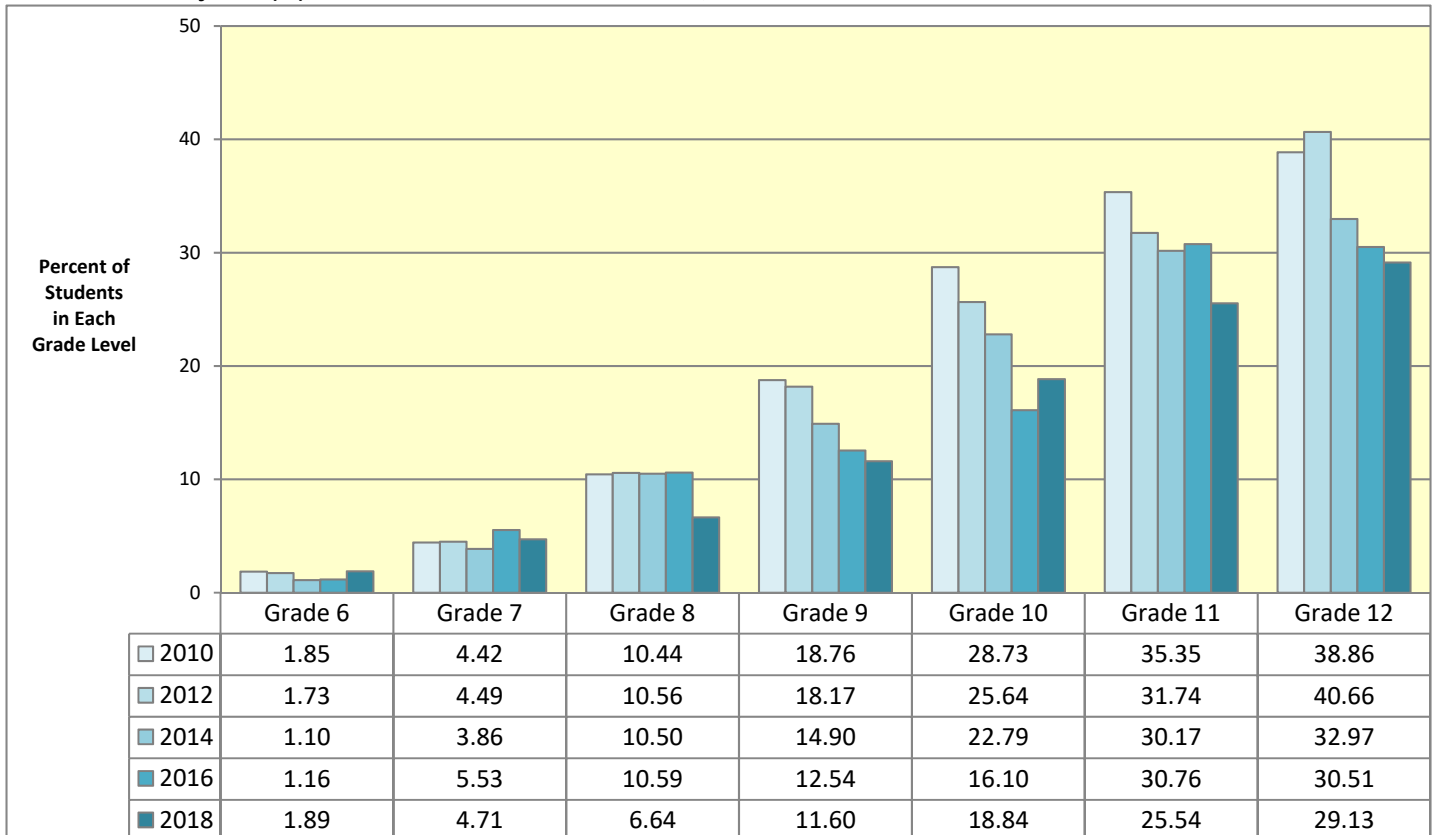

Data Source: Missouri Institute of Mental Health. Missouri Student Survey. Data are weighted.

HALLUCINOGEN USE: MISSOURI STUDENTS IN GRADES 6-12

Lifetime Use of Hallucinogens (%): Missouri Students in Grades 6-12, 2010-2018 *

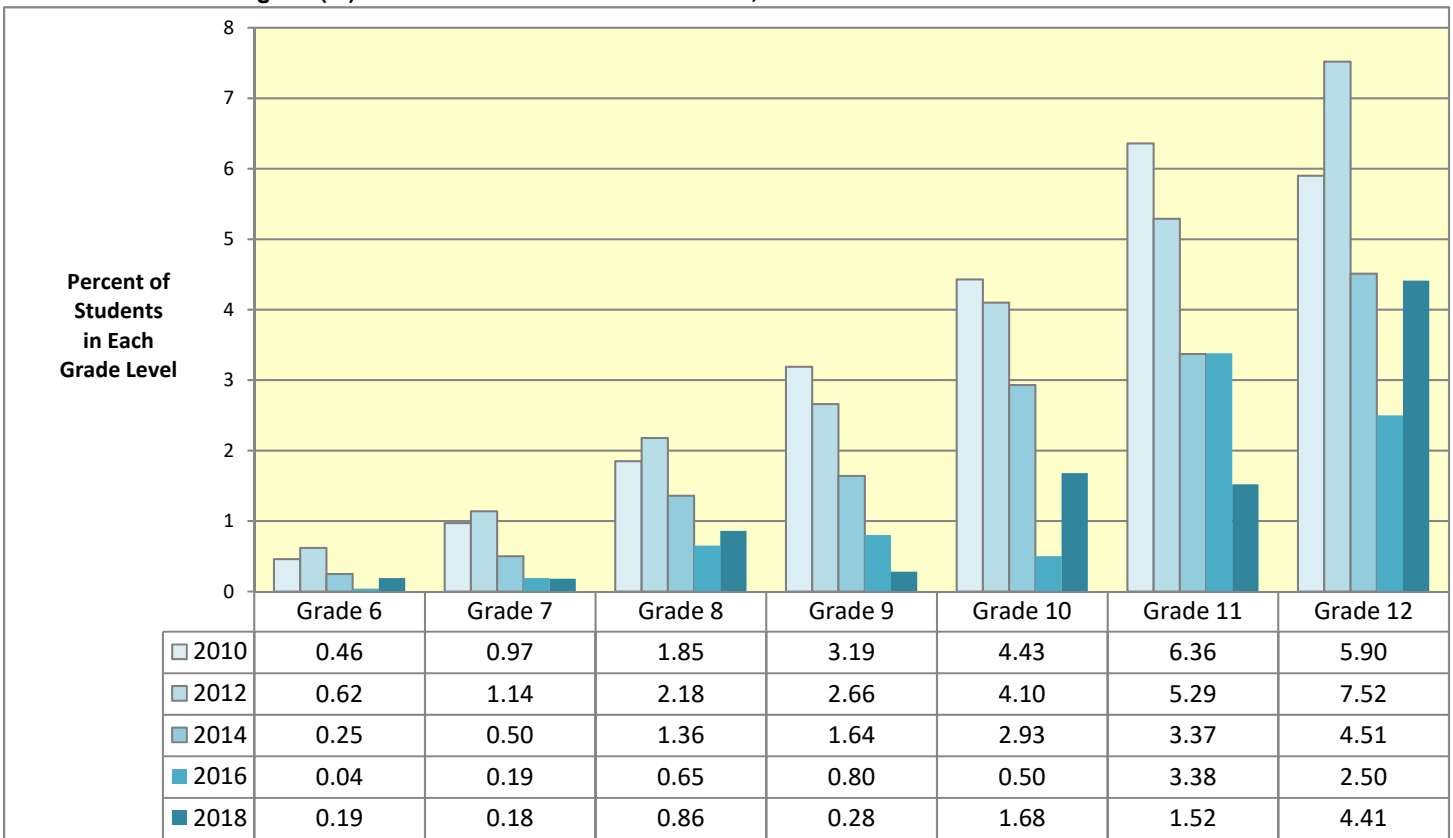

* In the Missouri Student Survey questionnaire, LSD (acid), PCP (angel dust), Magic Mushrooms, Mescaline, Peyote, and Psilocybin are listed as examples of hallucinogens.

Data Source: Missouri Institute of Mental Health. Missouri Student Survey. Data are weighted.

CLUB DRUG USE: MISSOURI STUDENTS IN GRADES 6-12

Lifetime Use of Club Drugs* : Missouri Students in Grades 6-12

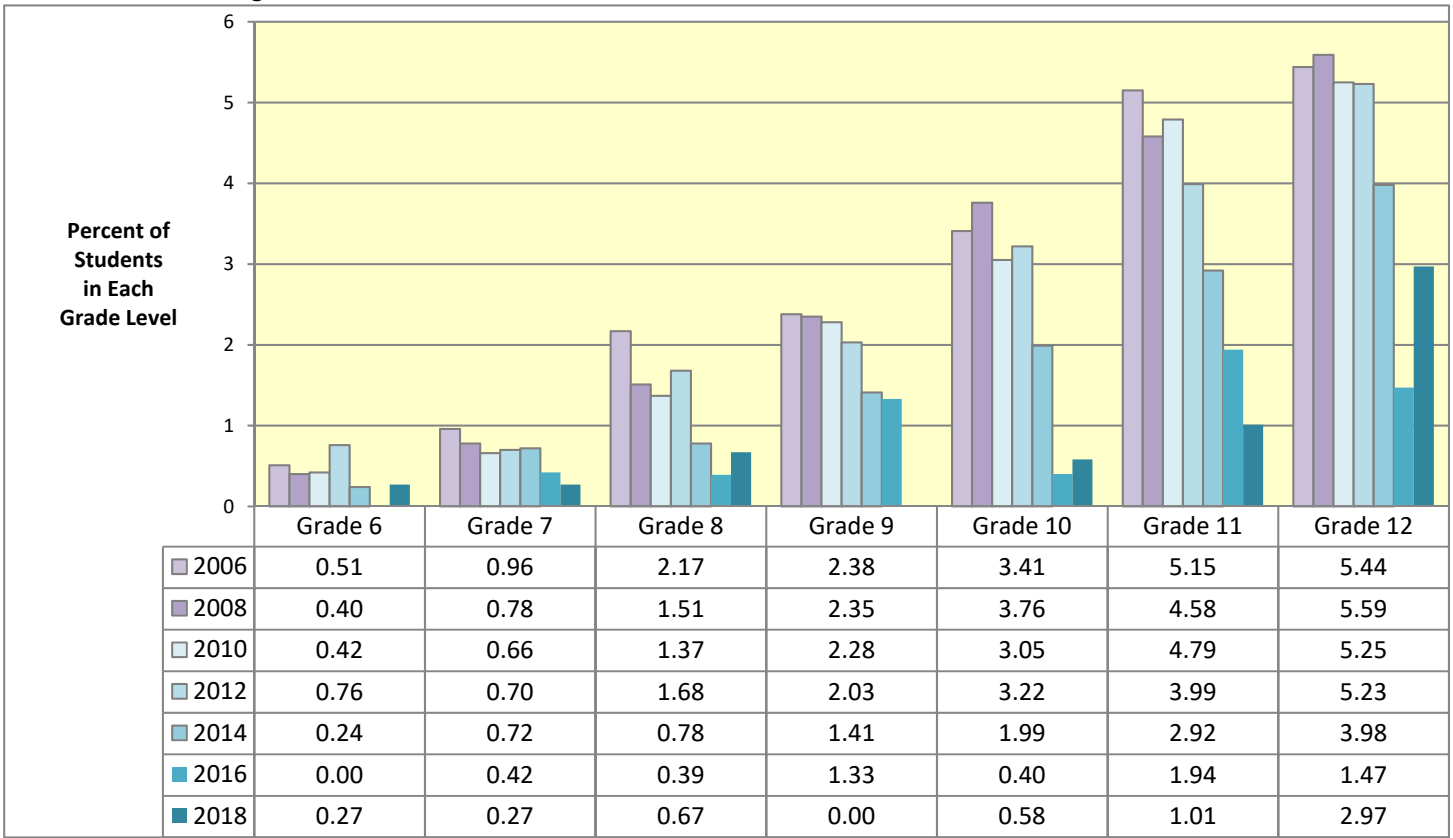

* In the Missouri Student Survey questionnaire, MDMA (molly, ecstasy, X, E), GHB (G), Rohypnol (roofie), and Ketamine (Special K) are listed as examples of club drugs.

Data Source: Missouri Institute of Mental Health. Missouri Student Survey. Data are weighted.

SYNTHETIC DRUG USE: MISSOURI STUDENTS IN GRADES 6-12

Past 30-Day Use of Synthetic Drugs (%): Missouri Students in Grades 6-12, 2012-2018 *

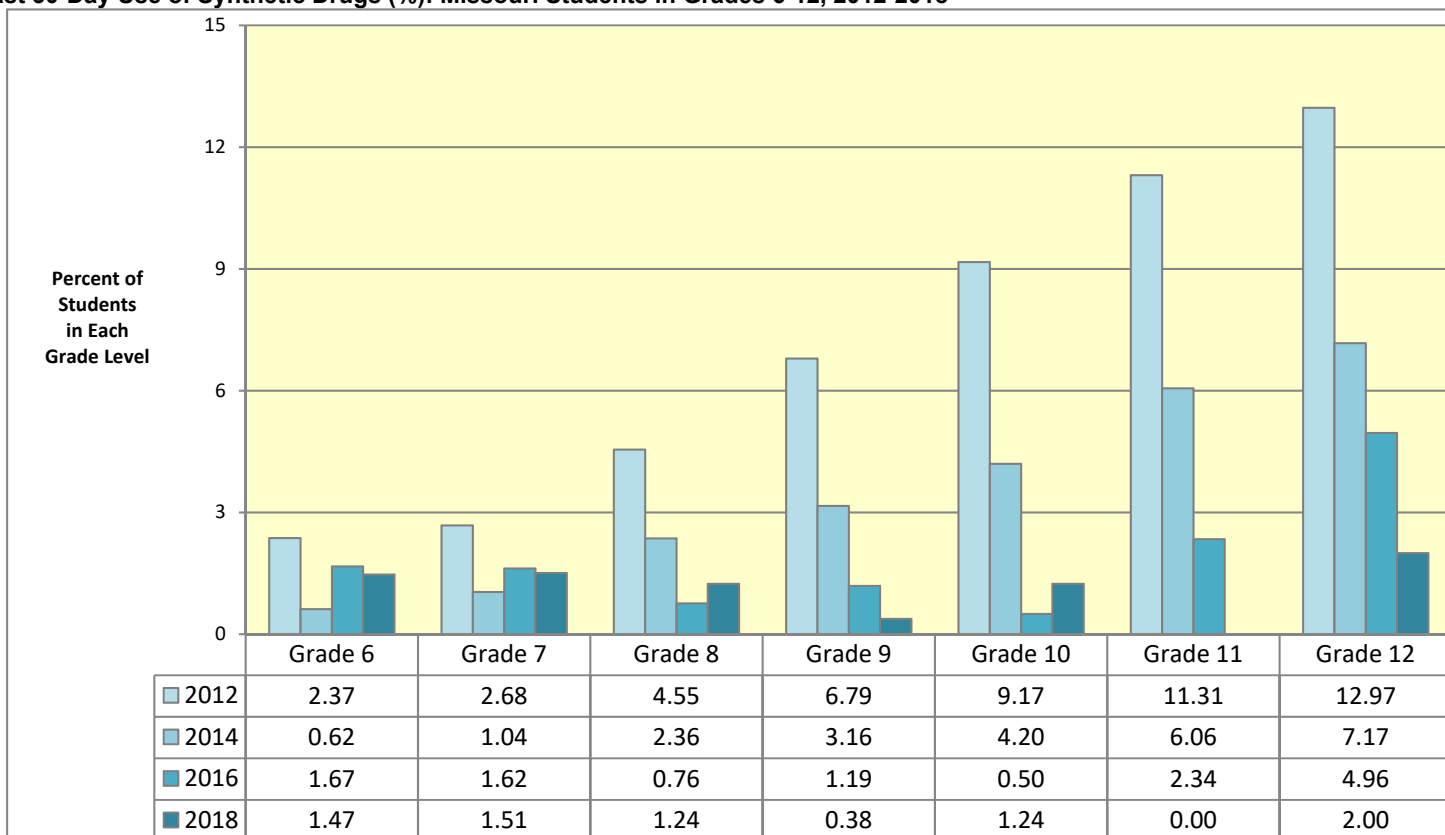

* In the Missouri Student Survey questionnaire, K2, bath salts, plant food, and Spice are listed as examples of synthetic drugs.

Lifetime Use of Synthetic Drugs (%): Missouri Students in Grades 6-12, 2012-2018

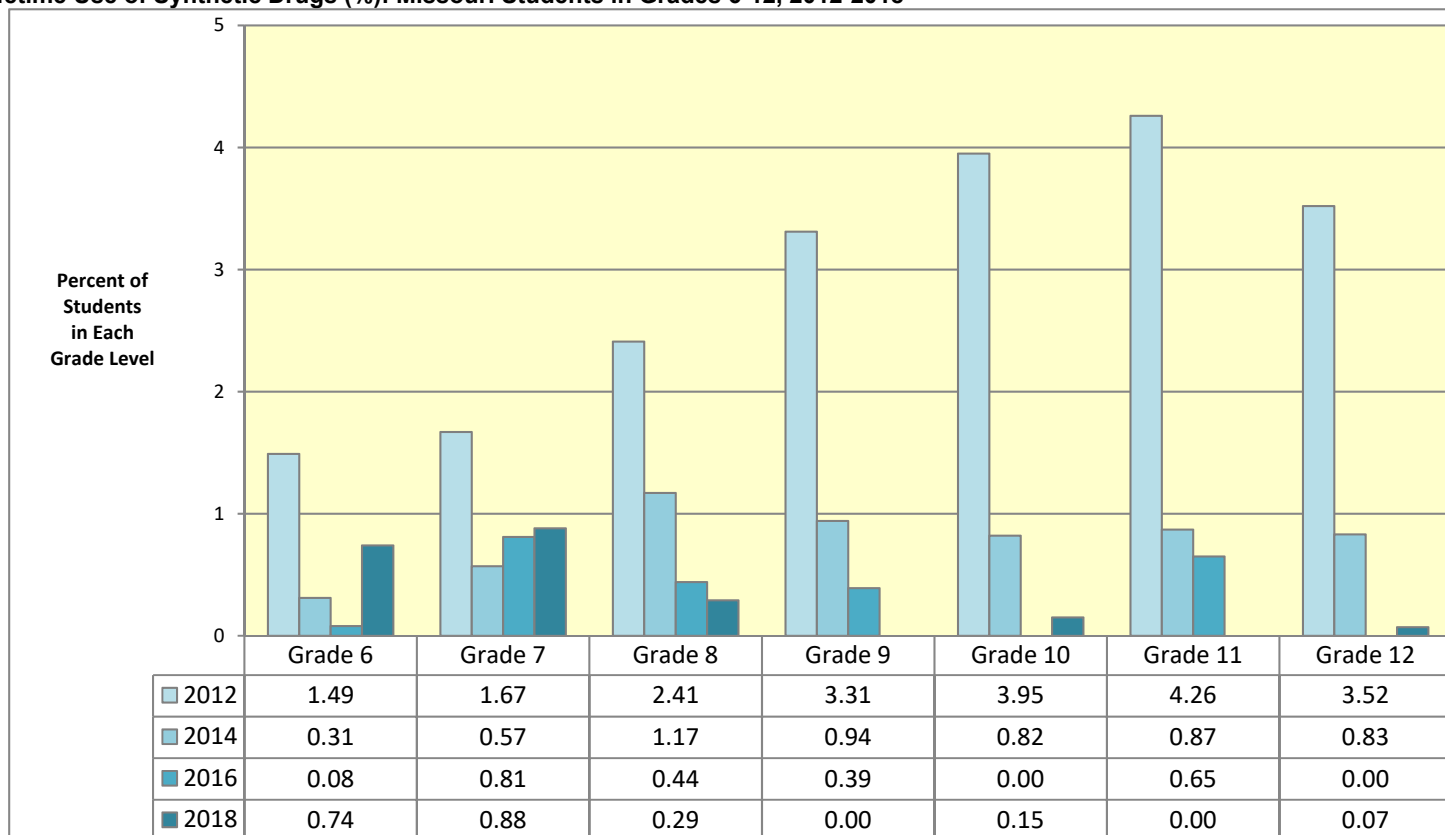

Data Source: Missouri Institute of Mental Health. Missouri Student Survey. Data are weighted.

COCAINE USE: MISSOURI STUDENTS IN GRADES 6-12

Lifetime Use of Cocaine: Missouri Students in Grades 6-12

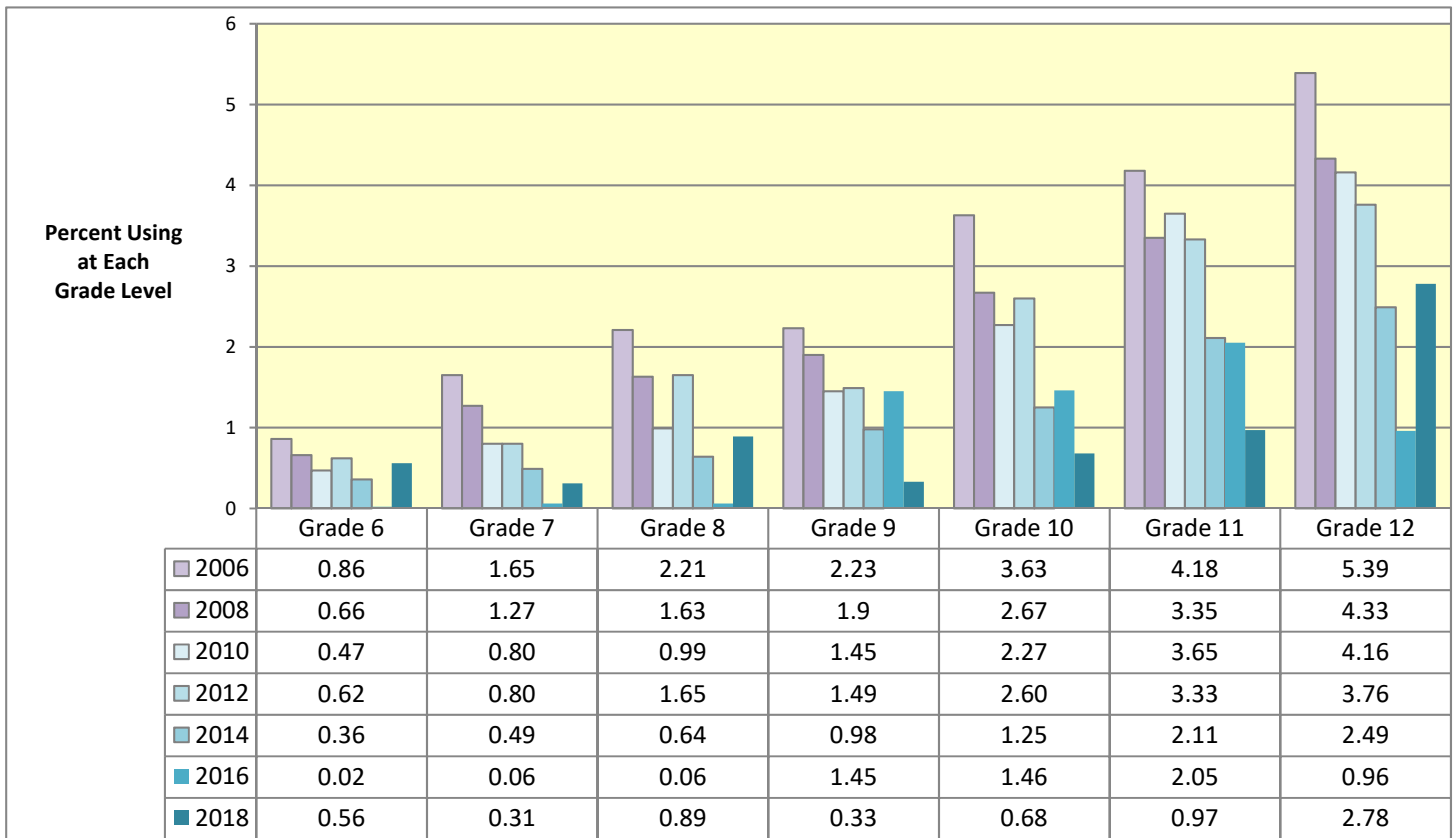

Data Source: Missouri Institute of Mental Health. Missouri Student Survey. Data are weighted.

METHAMPHETAMINE USE: MISSOURI STUDENTS IN GRADES 6-12

Lifetime Use of Methamphetamine (%): Missouri Students in Grades 6-12, 2010-2018

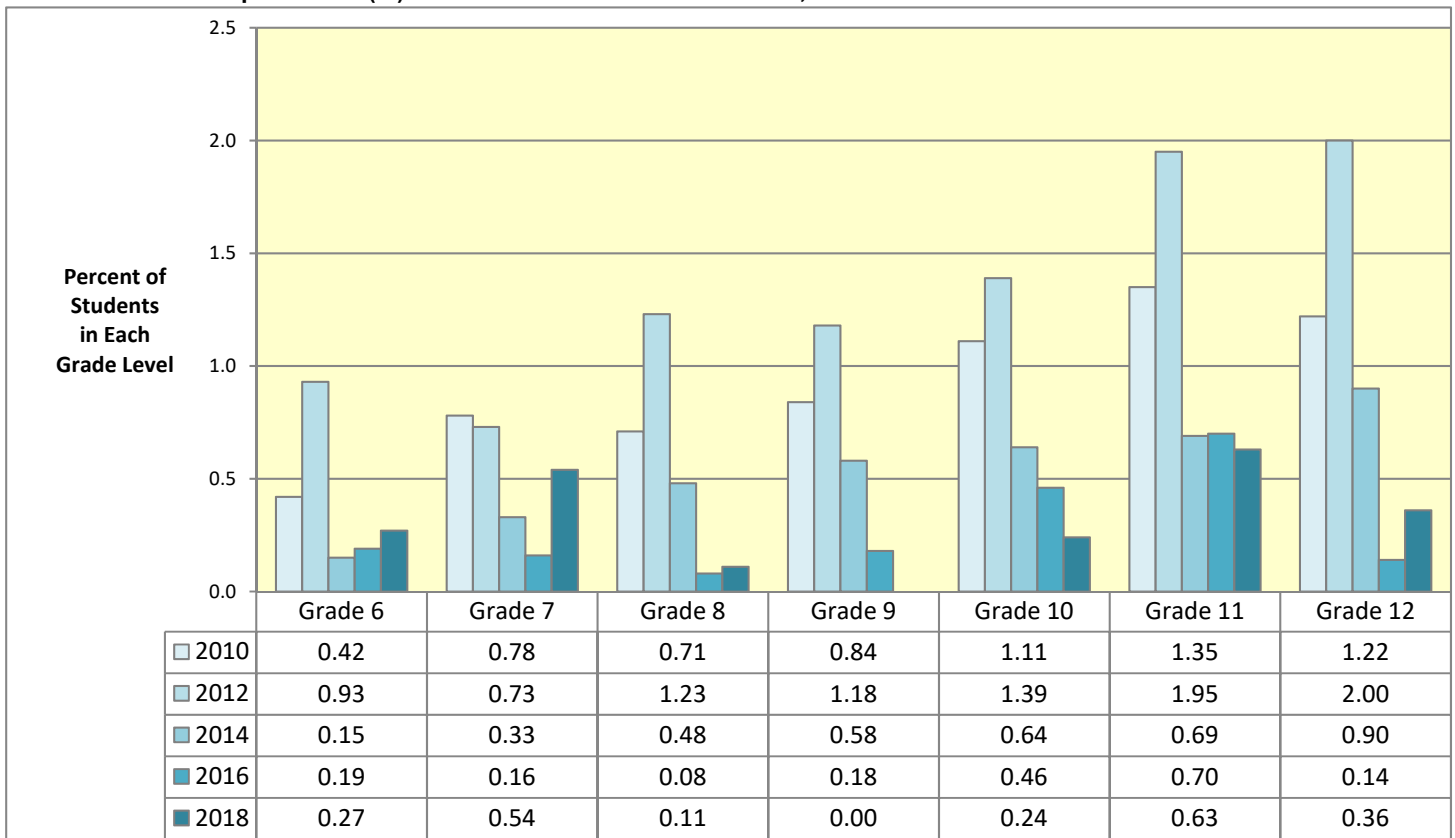

* In the Missouri Student Survey questionnaire, meth, crank, crystal, and ice are listed as examples of methamphetamine.

Data Source: Missouri Institute of Mental Health. Missouri Student Survey. Data are weighted.

HEROIN USE: MISSOURI STUDENTS IN GRADES 6-12

Lifetime Use of Heroin (%): Missouri Students in Grades 6-12, 2010-2018

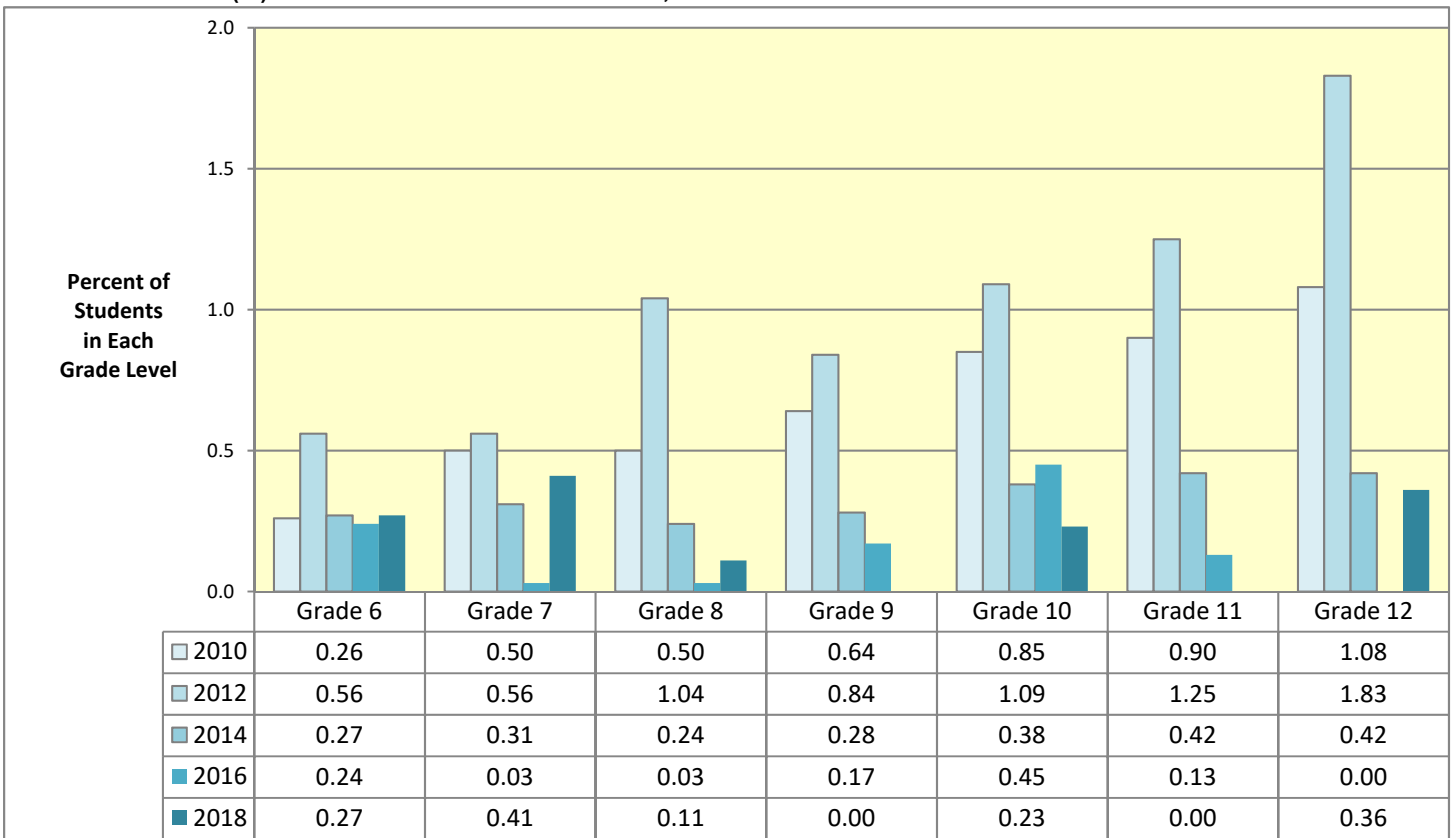

Data Source: Missouri Institute of Mental Health. Missouri Student Survey. Data are weighted.

OVER-THE-COUNTER MEDICATION USE: MISSOURI STUDENTS IN GRADES 6-12

Past 30-Day Non-medical Use of Over-the-Counter Medicines (%): Missouri Students in Grades 6-12, 2010-2018 *

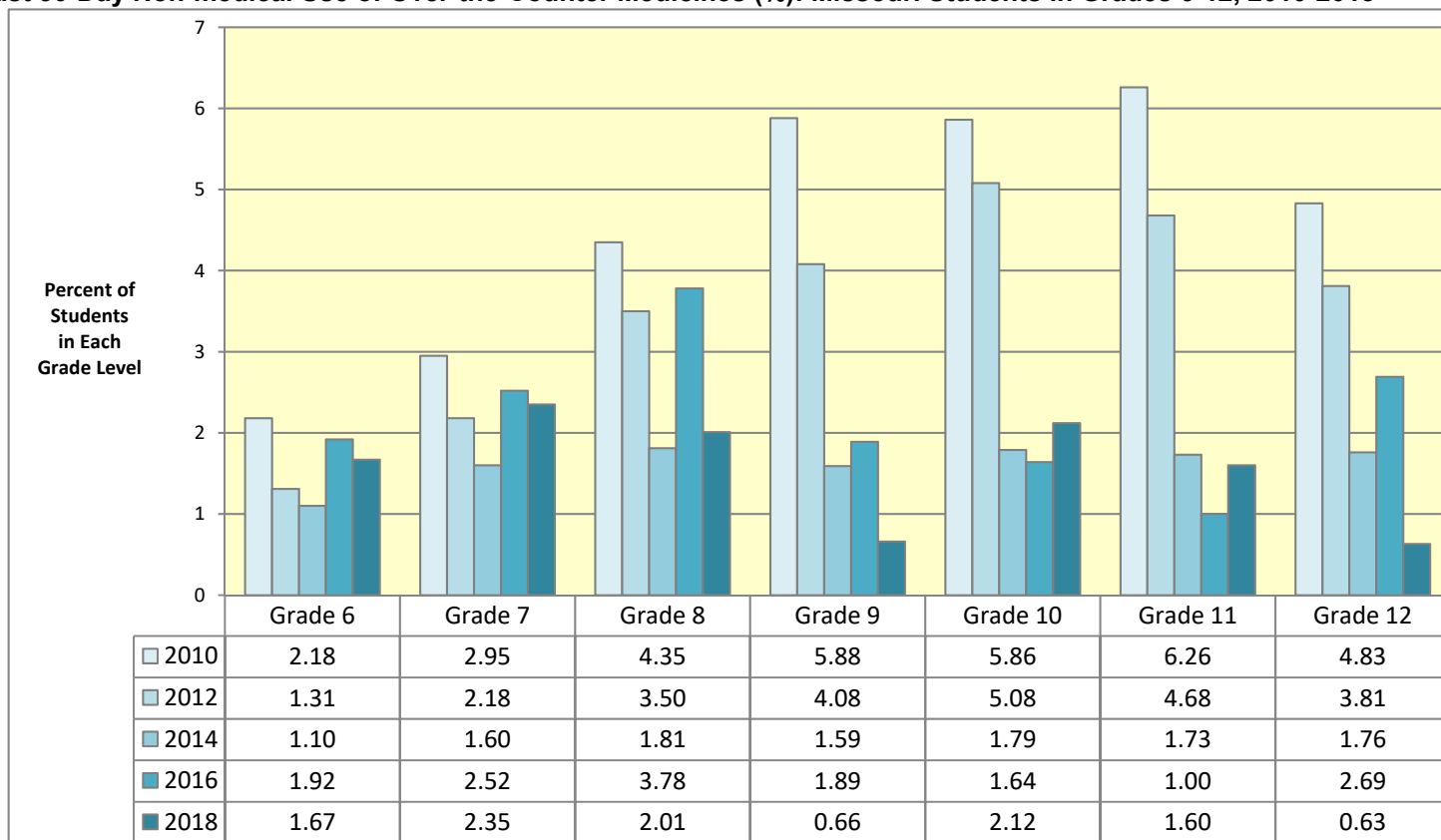

* In the Missouri Student Survey questionnaire, Coricidin Cough, Sudafed, TheraFlu, and Tylenol Cough are listed as examples of over-the-counter medicines.

Lifetime Non-medical Use of Over-the-Counter Medicines (%): Missouri Students in Grades 6-12, 2010-2018

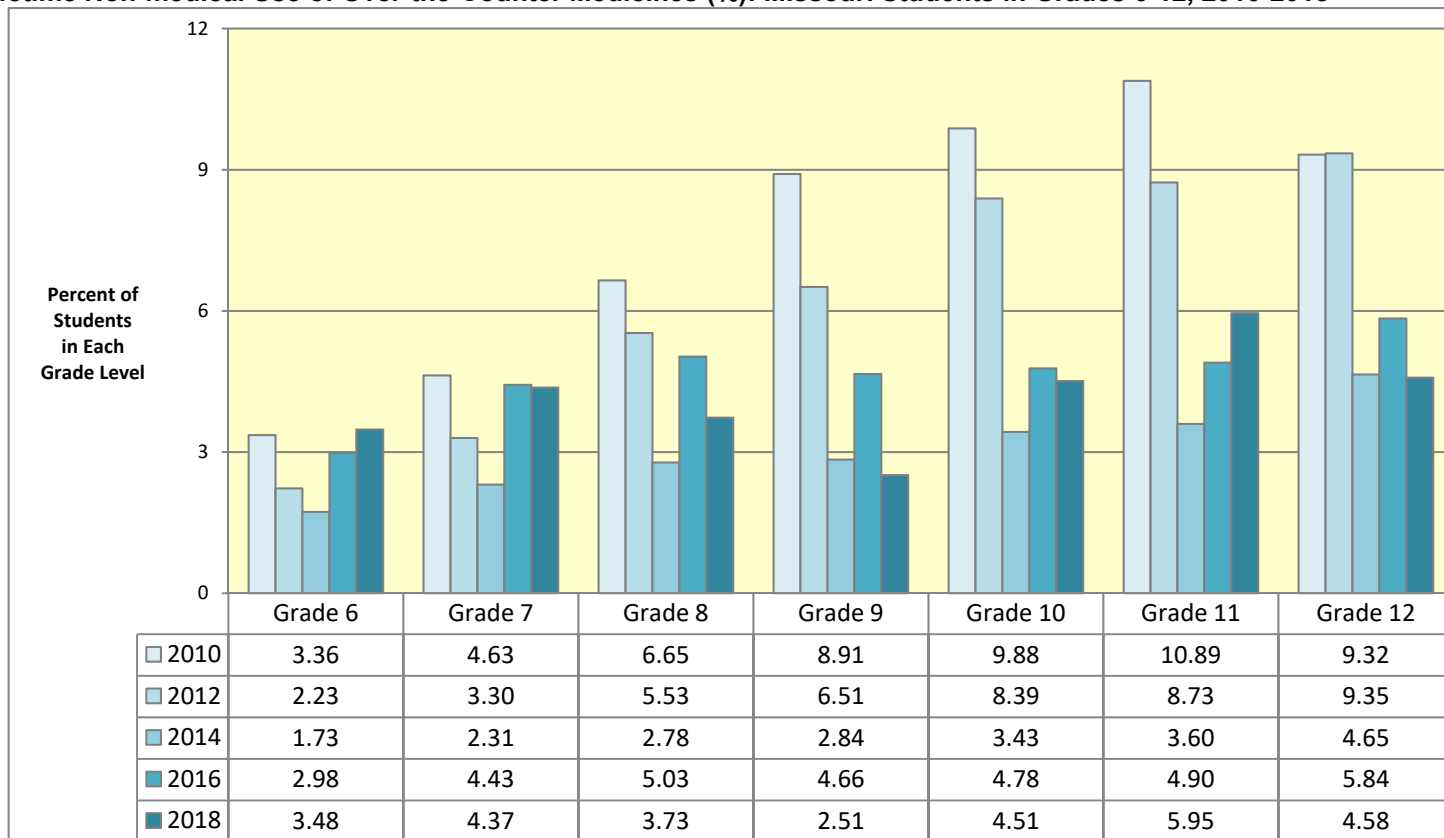

Data Source: Missouri Institute of Mental Health. Missouri Student Survey. Data are weighted.

PHARMACEUTICAL DRUG USE: MISSOURI STUDENTS IN GRADES 6-12

Past 30-Day Use of Non-Prescribed Pharmaceutical Drugs (%): Missouri Students in Grades 6-12, 2010-2018

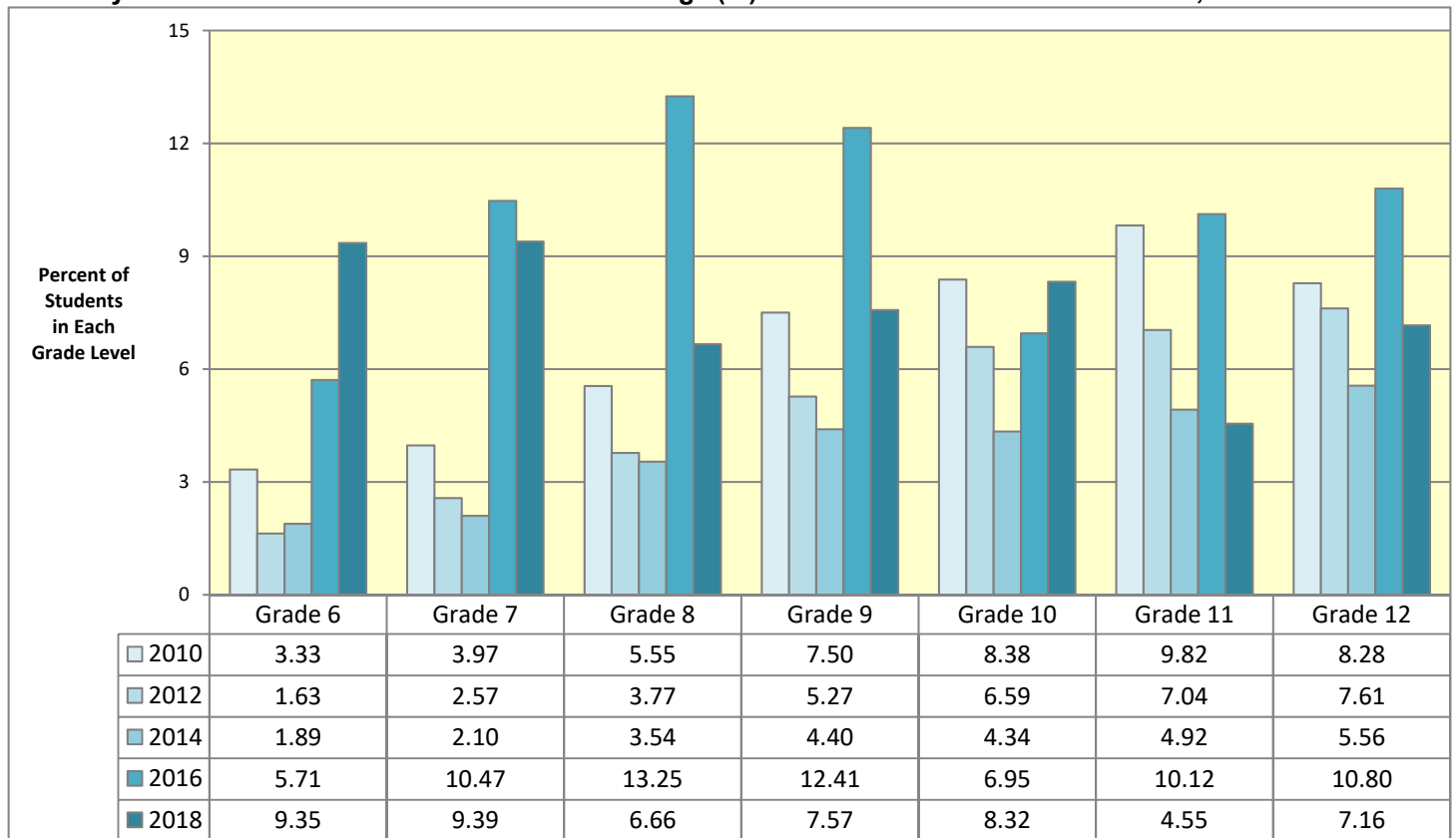

* In the Missouri Student Survey questionnaire, OxyContin, Percocet, Vicodin, codeine, Adderall, Ritalin, and Xanax are listed as examples of prescription drugs.

Lifetime Use of Non-Prescribed Pharmaceutical Drugs (%): Missouri Students in Grades 6-12, 2010-2018

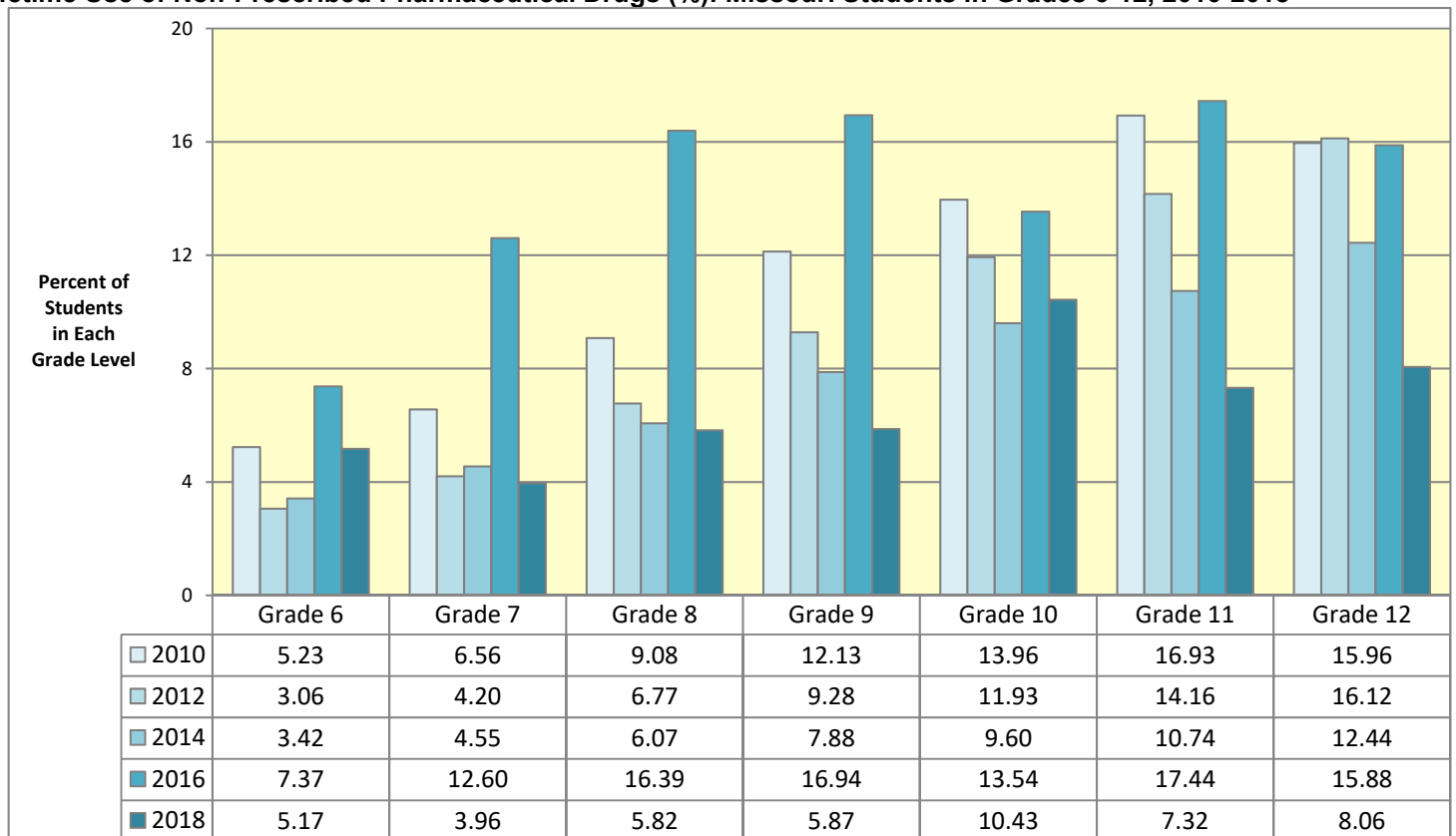

Data Source: Missouri Institute of Mental Health. Missouri Student Survey. Data are weighted.

STEROID USE: MISSOURI STUDENTS IN GRADES 6-12

Lifetime Use of Non-Prescribed Steroids (%): Missouri Students in Grades 6-12, 2006-2014 *

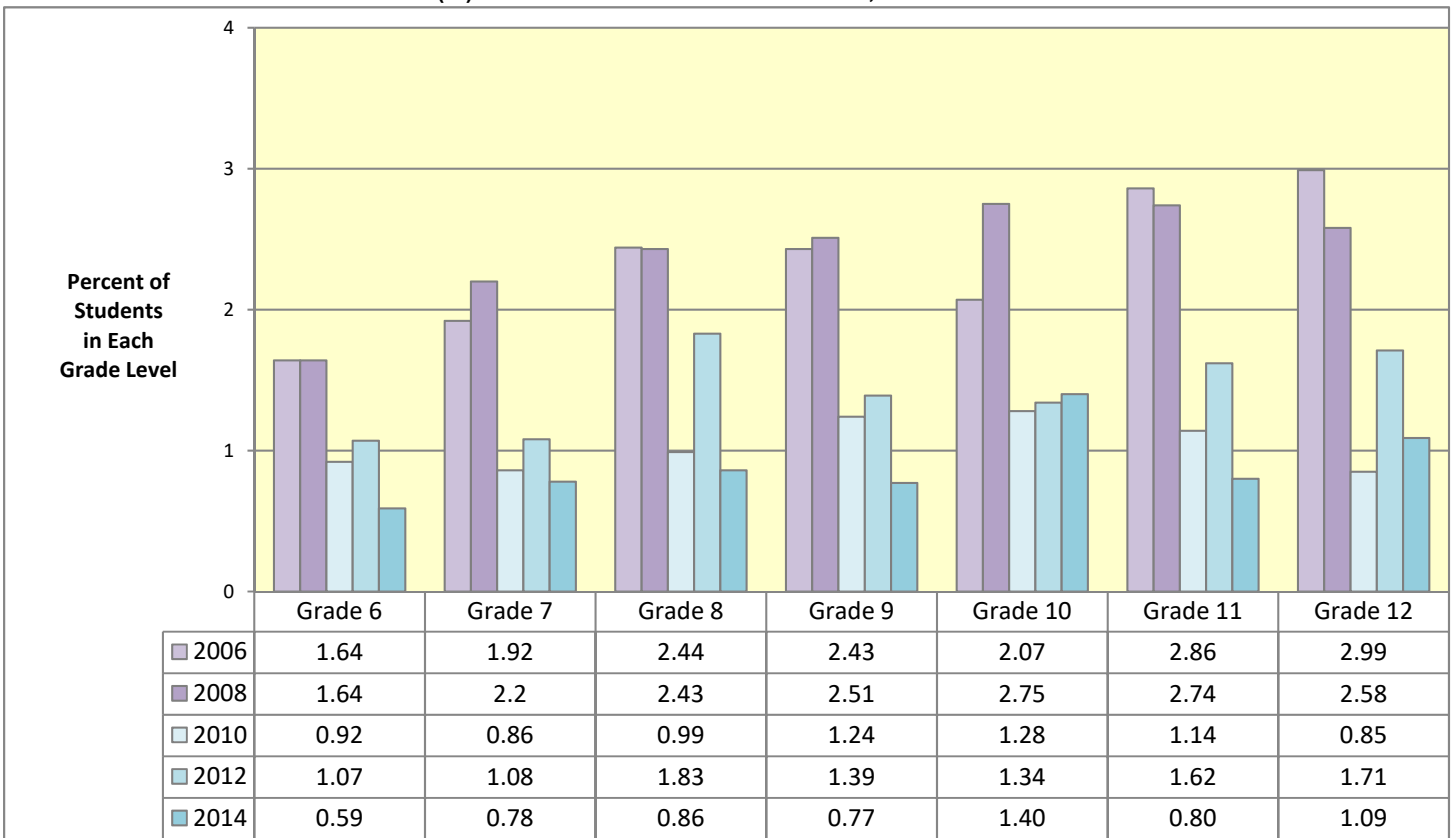

* Steroid measure was not included in the 2016 and 2018 surveys.

Data Source: Missouri Institute of Mental Health. Missouri Student Survey. Data are weighted.

DEPRESSION: MISSOURI STUDENTS IN GRADES 6-12

Feeling Hopeless Always or Often during Past 30 Days (%): Missouri Students in Grades 6-12, 2010-2018

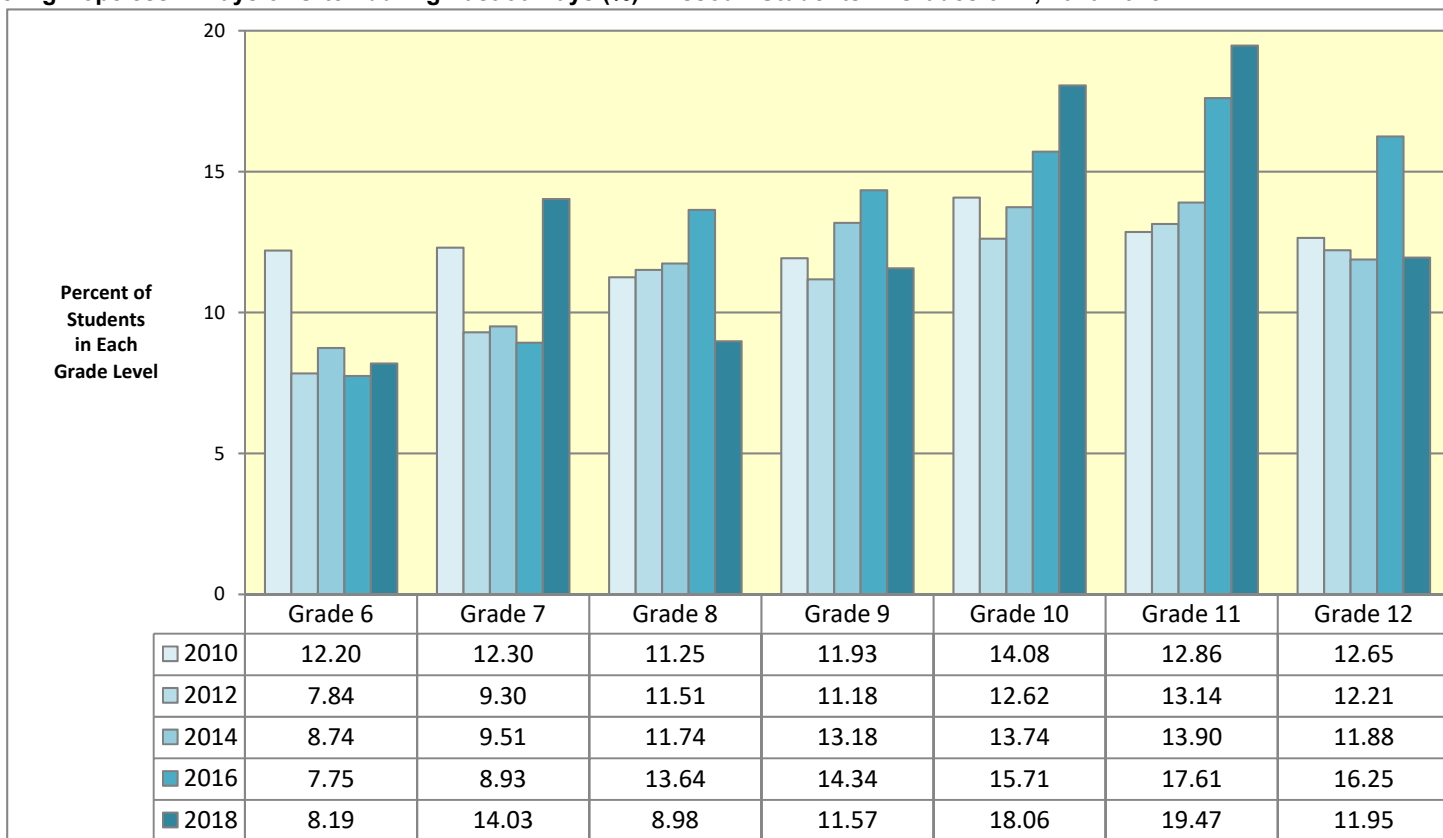

Data Source: Missouri Institute of Mental Health. Missouri Student Survey. Data are weighted.

Feeling Very Sad Always or Often during Past 30 Days (%): Missouri Students in Grades 6-12, 2010-2018

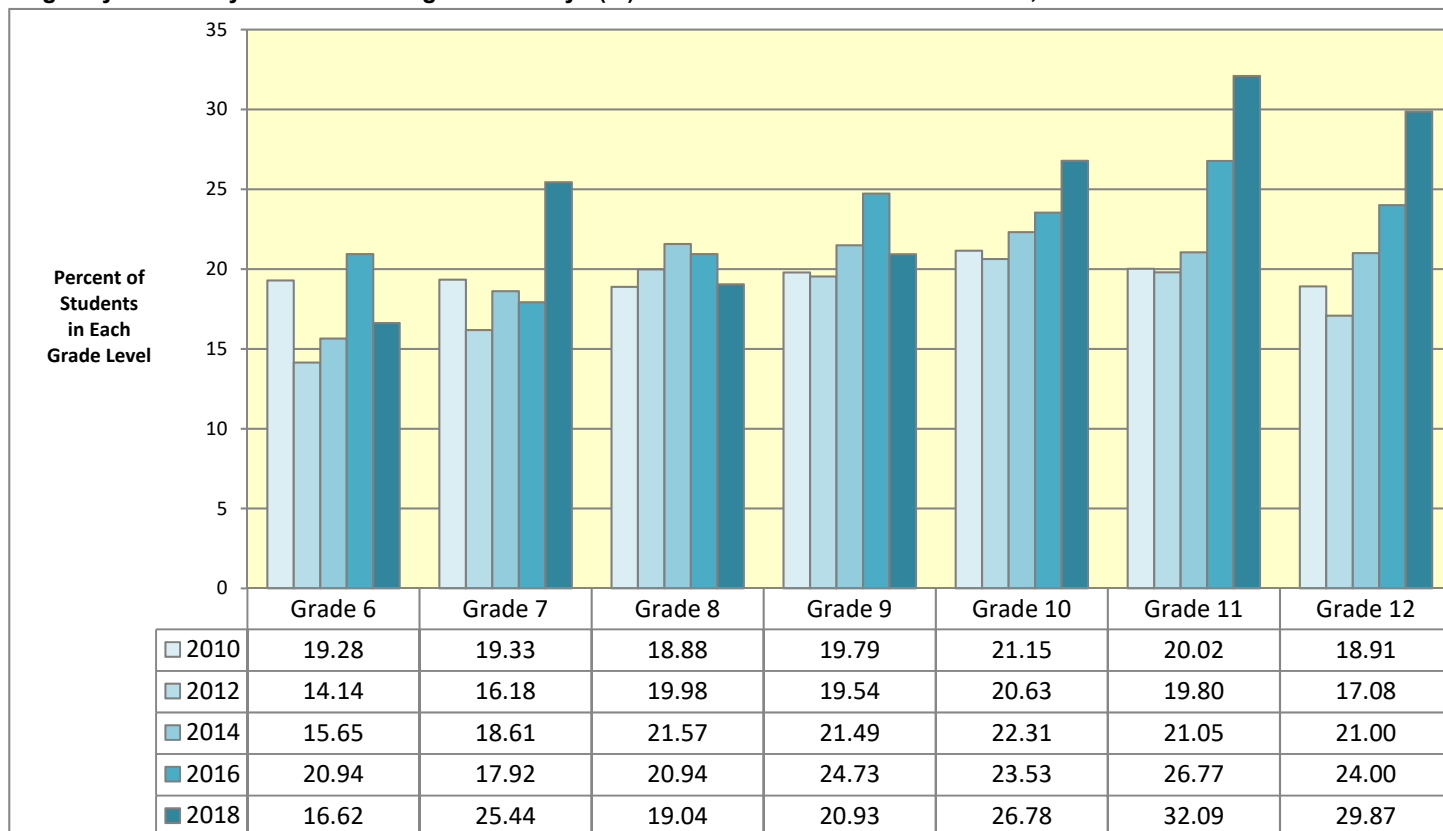

Data Source: Missouri Institute of Mental Health. Missouri Student Survey. Data are weighted.

DEPRESSION: MISSOURI STUDENTS IN GRADES 6-12

Feeling Hopeless Always or Often during Past 30 Days (%): Missouri Students in Grades 6-12, 2010-2018

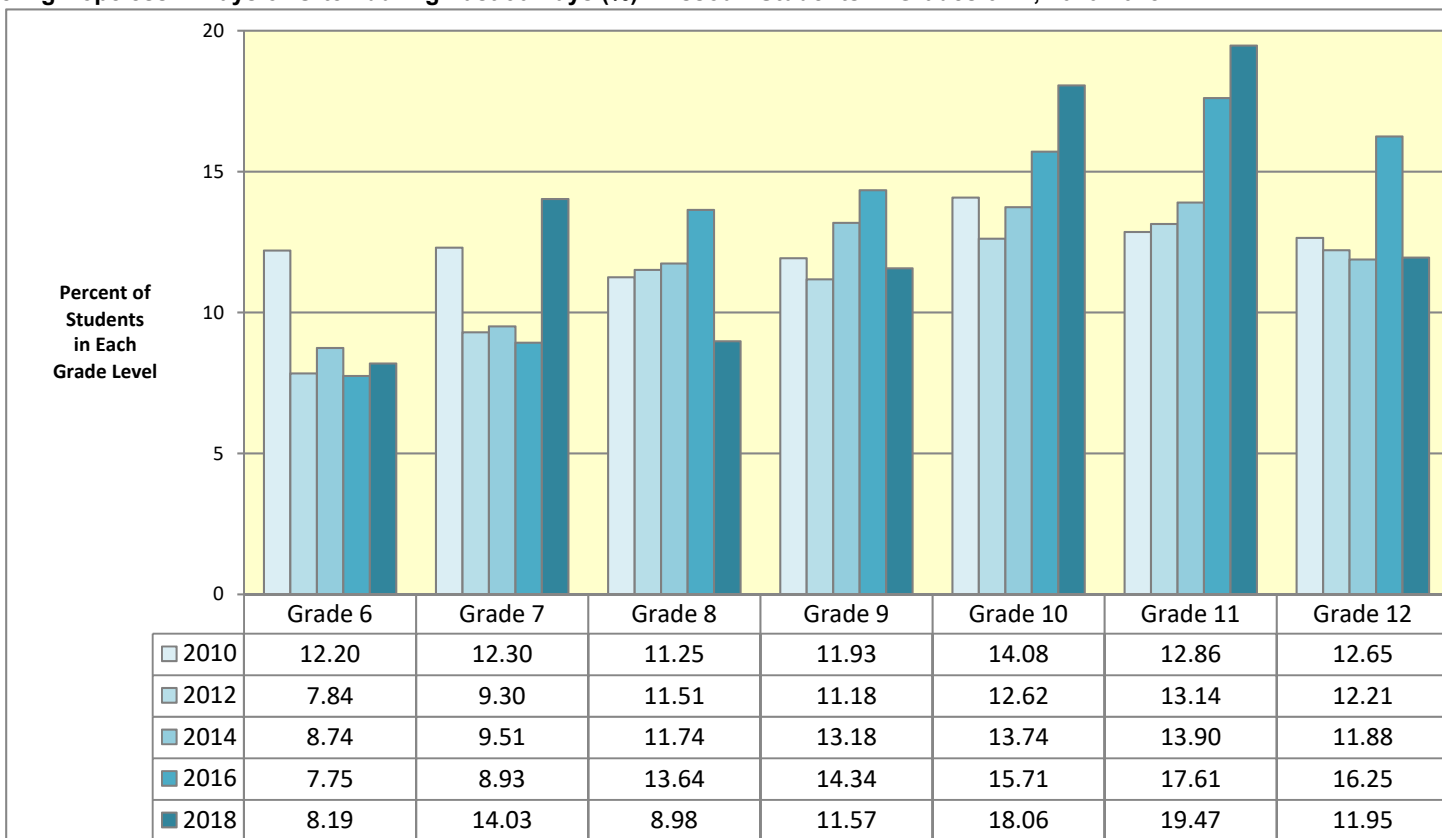

Data Source: Missouri Institute of Mental Health. Missouri Student Survey. Data are weighted.

Feeling Very Sad Always or Often during Past 30 Days (%): Missouri Students in Grades 6-12, 2010-2018

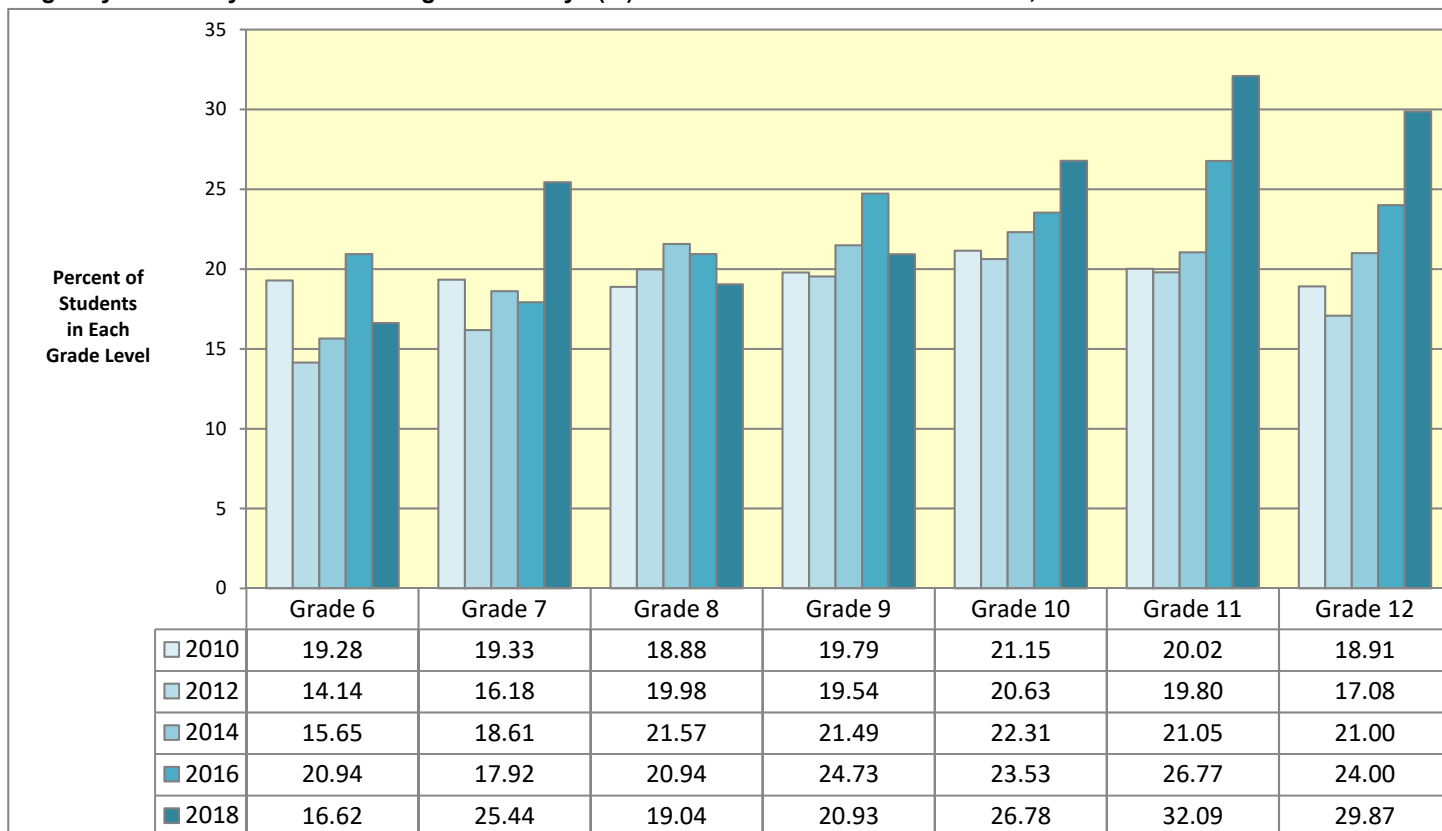

Data Source: Missouri Institute of Mental Health. Missouri Student Survey. Data are weighted.

SUICIDE: MISSOURI STUDENTS IN GRADES 6-12

Attempting Suicide during the Past Year (%): Missouri Students in Grades 6-12, 2006-2018

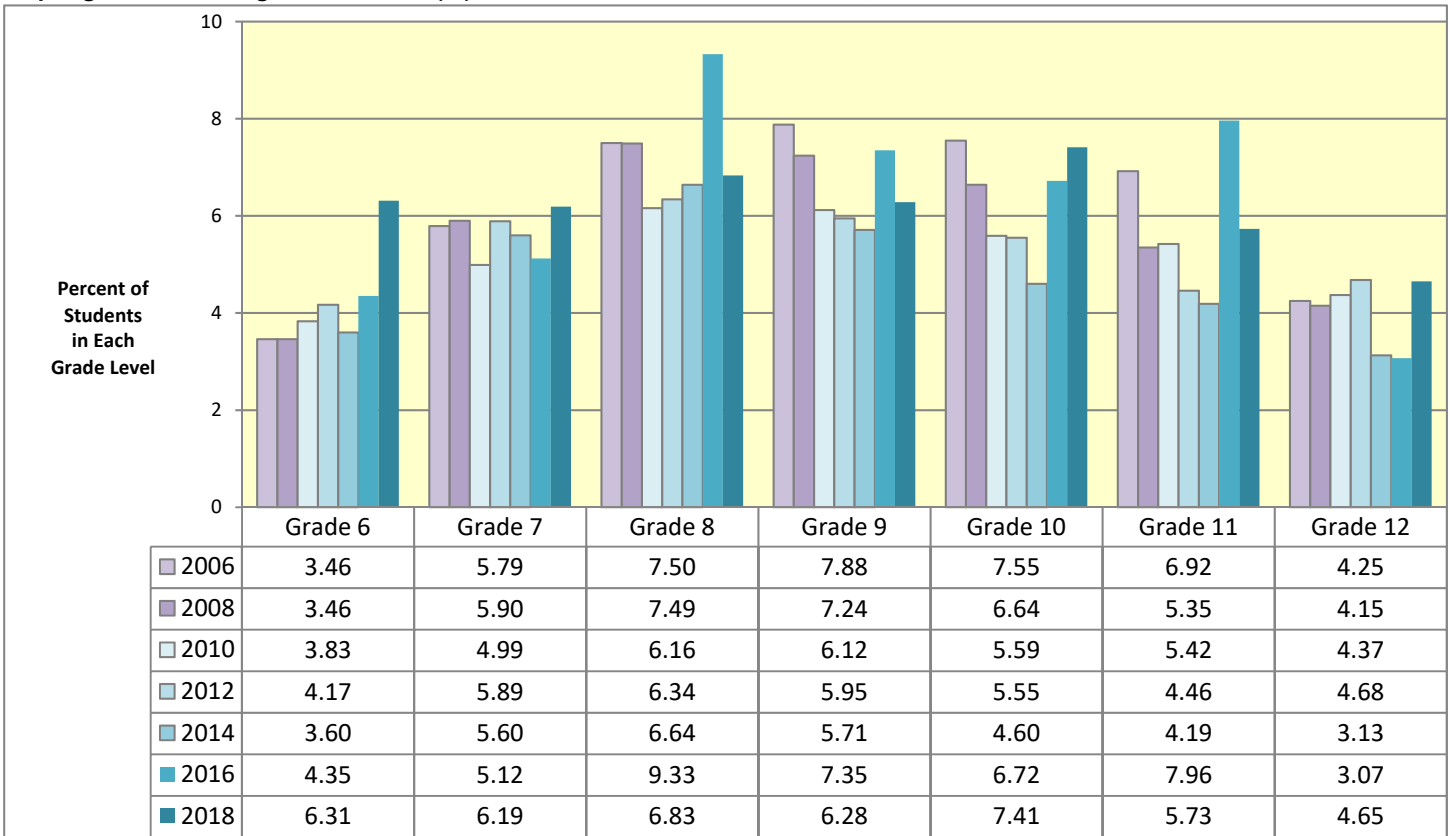

Data Source: Missouri Institute of Mental Health. Missouri Student Survey. Data are weighted.

Considering Suicide during the Past Year (%): Missouri Students in Grades 6-12, 2006-2018

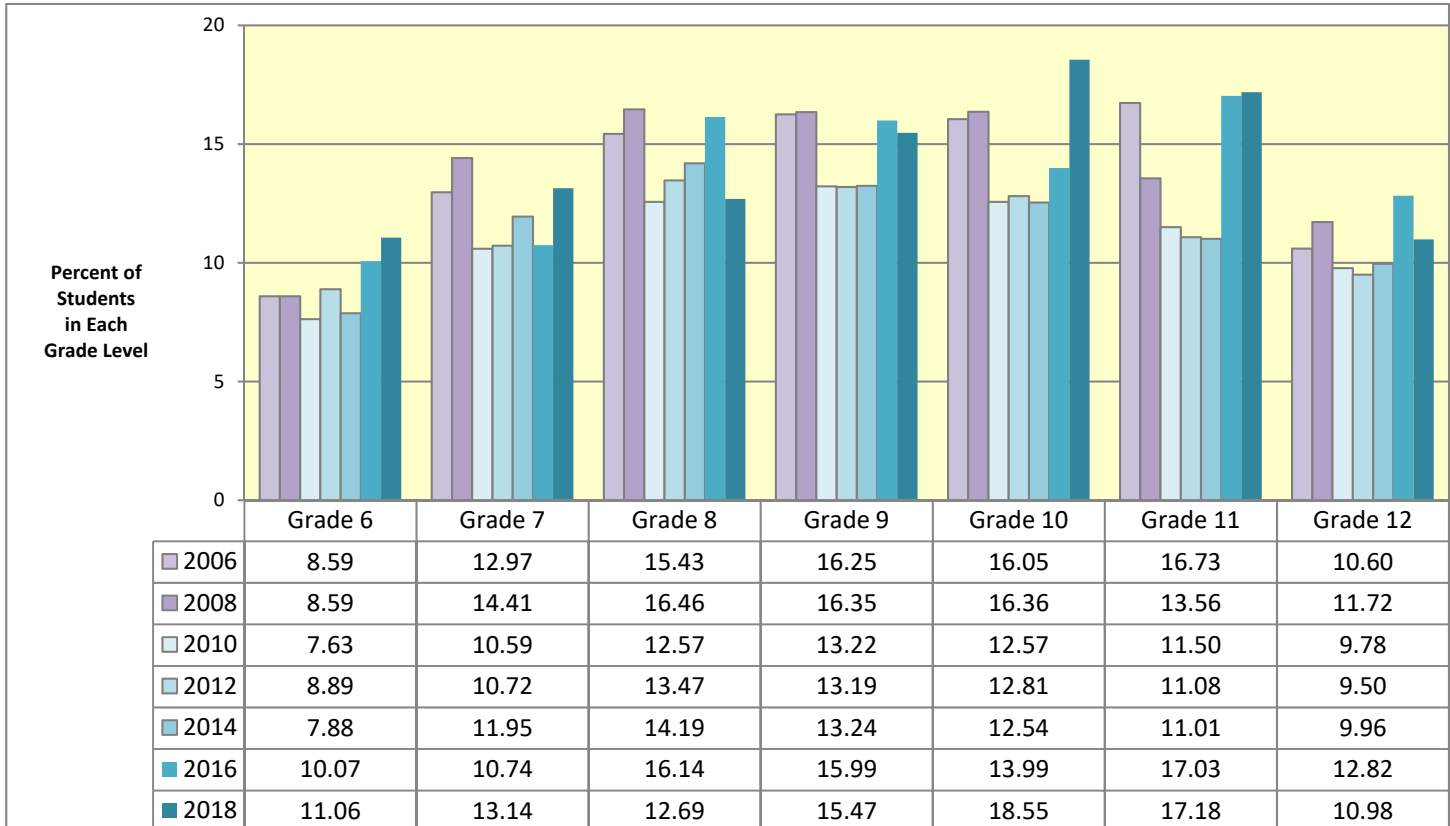

Data Source: Missouri Institute of Mental Health. Missouri Student Survey. Data are weighted.

MISSOURI ASSESSMENT OF COLLEGE HEALTH BEHAVIORS: MISSOURI COLLEGE STUDENTS

Alcohol Use

Past-Year Alcohol Use (%)

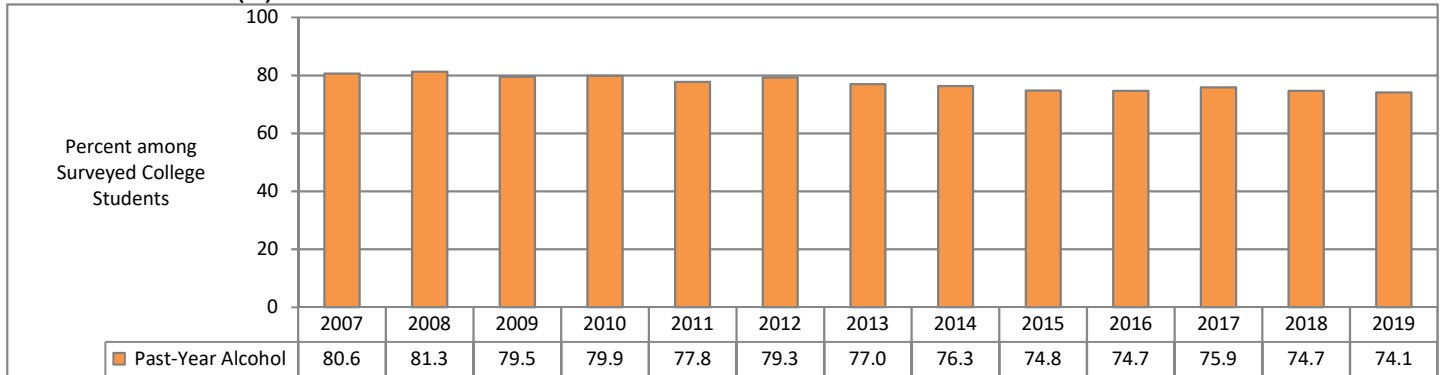

Past 30-Day Alcohol Use (%)

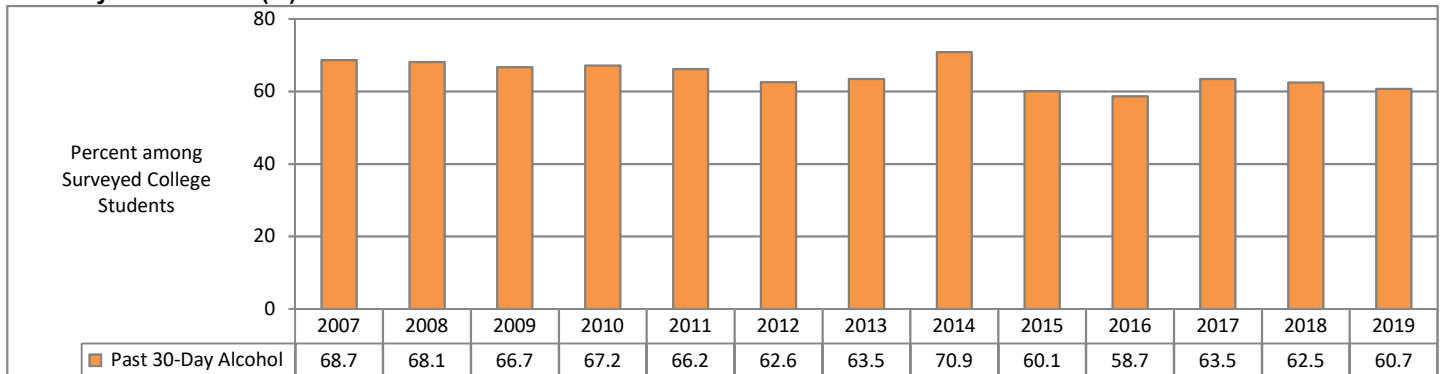

Past 2-Week Binge Alcohol Use in One Sitting (%)

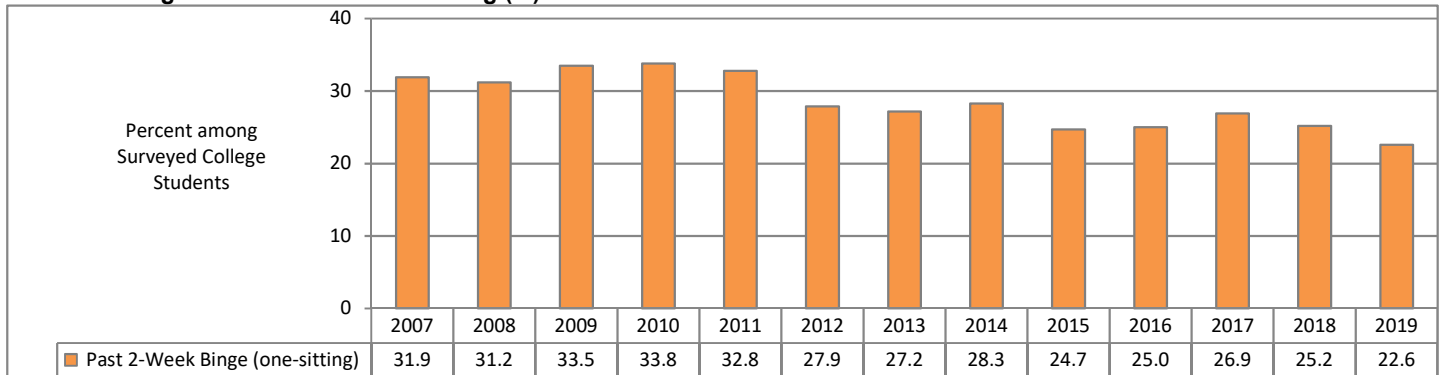

Past 2-Week Binge Alcohol Use in 2-Hour Period (%)

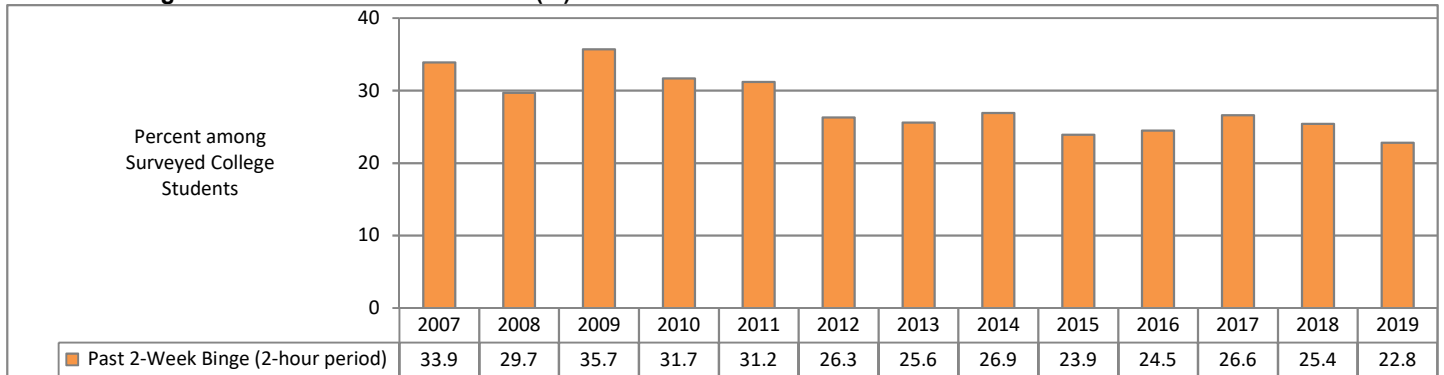

Data Source: Missouri College Health Behavior Survey, 2007-2016; Missouri Assessment of College Health Behaviors, 2017-2019. Partners in Prevention Statewide Coalition. University of Missouri, Columbia, MO. 2019 data consists of unweighted responses of 9,752 students at 21 Missouri universities and colleges.

MISSOURI ASSESSMENT OF COLLEGE HEALTH BEHAVIORS: MISSOURI COLLEGE STUDENTS

Tobacco and Illicit Drug Use

Past-Year Tobacco Use (%)

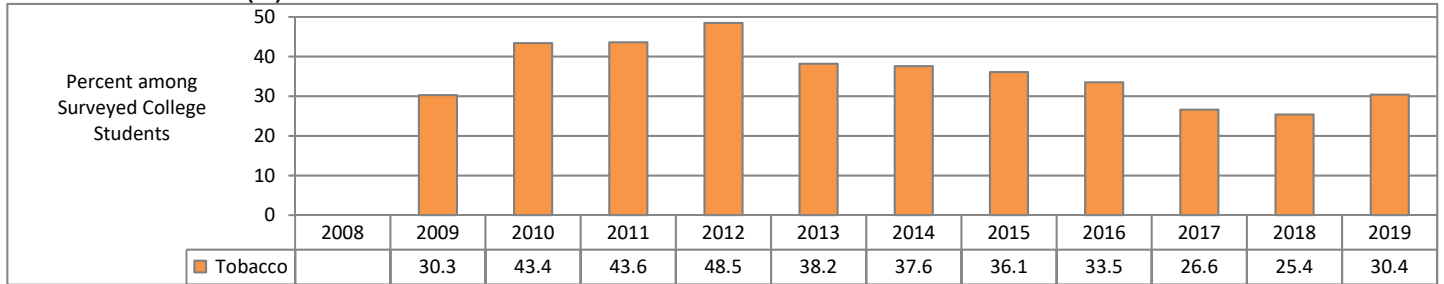

Past-Year Cigarette Use (%)

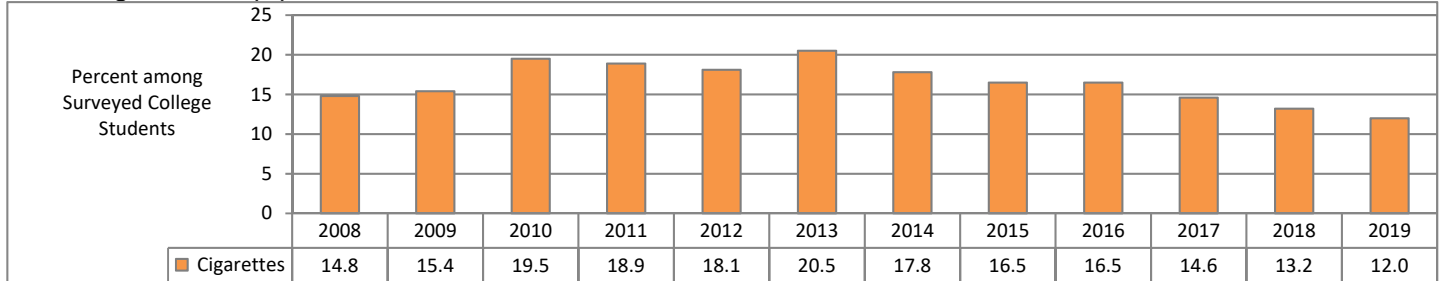

Past-Year Marijuana Use (%)

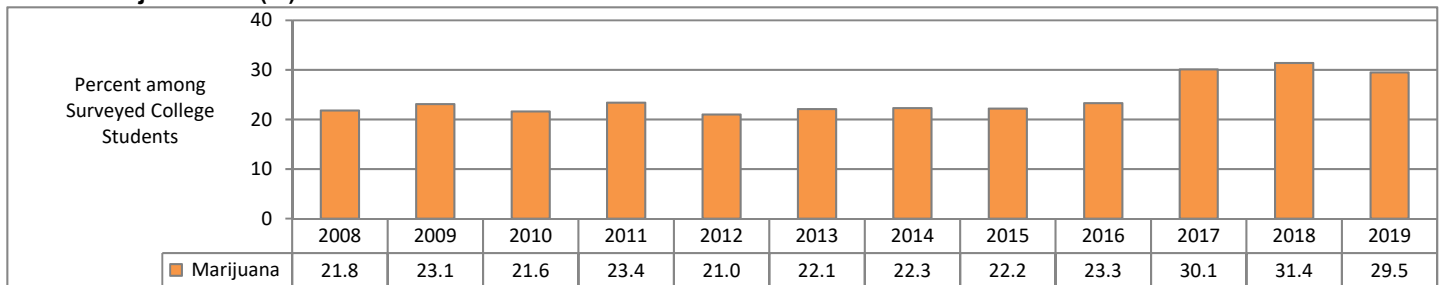

Past-Year Cocaine Use (%)

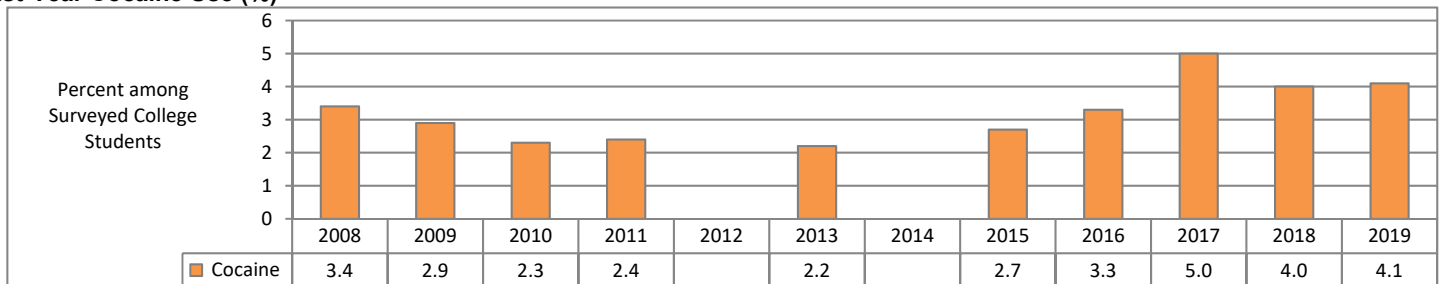

Past-Year Methamphetamine Use (%)

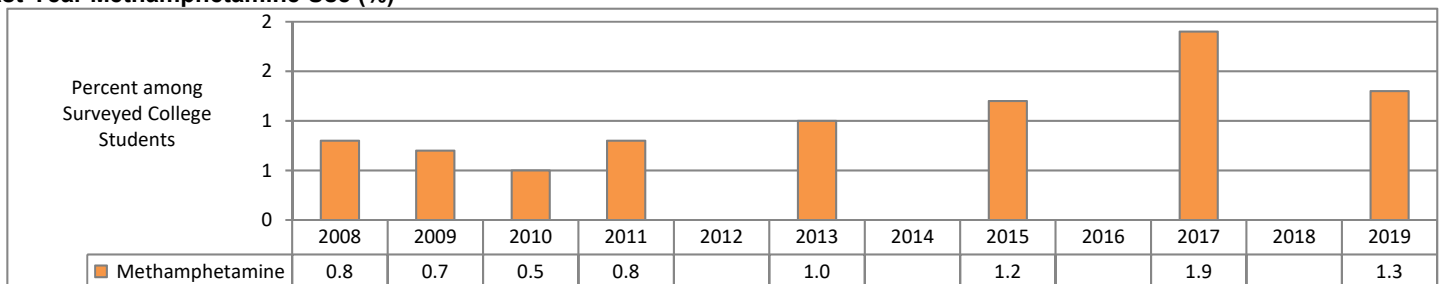

Data Source: Missouri College Health Behavior Survey, 2007-2016; Missouri Assessment of College Health Behaviors, 2017-2019. Partners in Prevention Statewide Coalition. University of Missouri, Columbia, MO. 2019 data consists of unweighted responses of 9,752 students at 21 Missouri universities and colleges. Blanks indicate item not included on survey.

MISSOURI ASSESSMENT OF COLLEGE HEALTH BEHAVIORS: MISSOURI COLLEGE STUDENTS

Pharmaceutical Drug Use without Prescription

Past-Year Stimulant Use without Prescription (%)

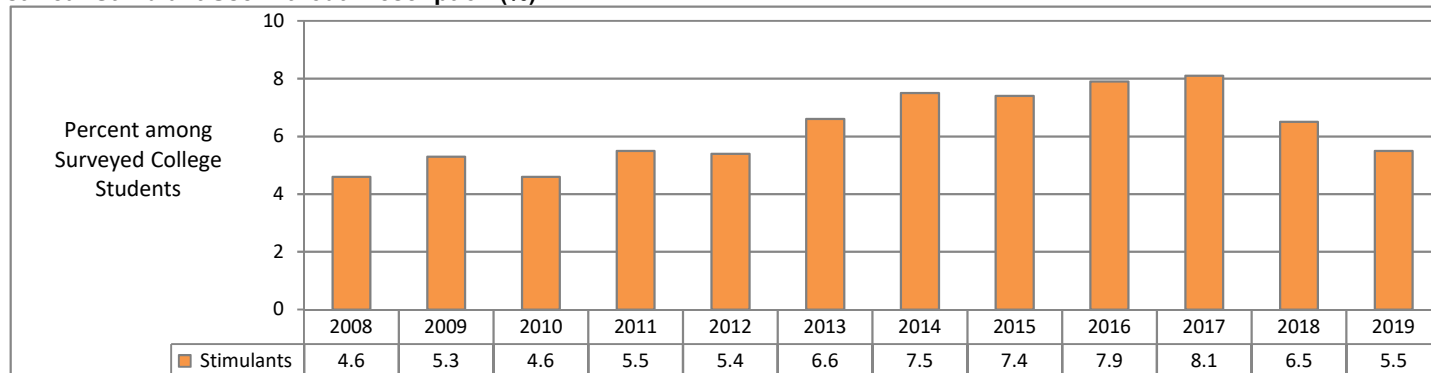

Past-Year Pain Medication Use without Prescription (%)

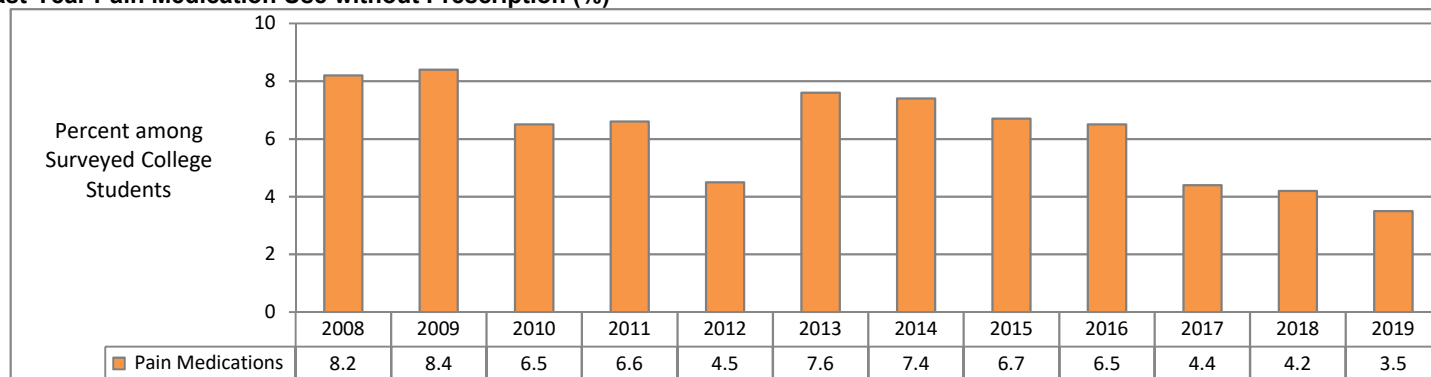

Past-Year Sedative Use without Prescription (%)

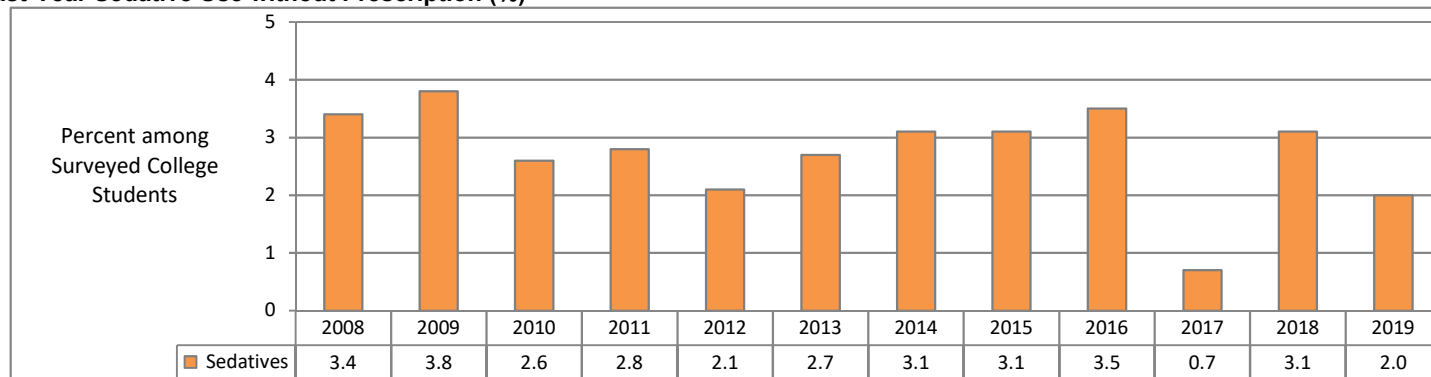

Past-Year Sleep Medication Use without Prescription (%)

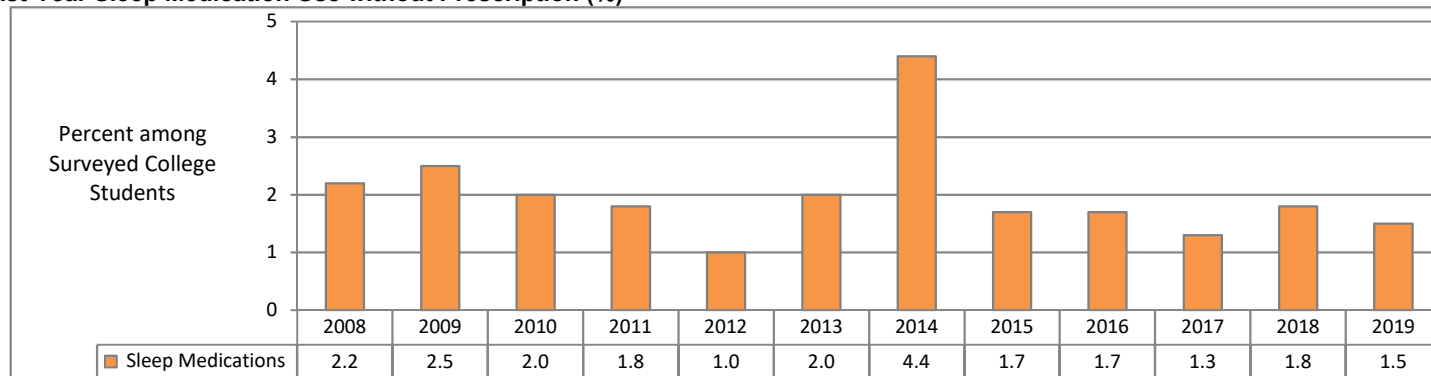

Data Source: Missouri College Health Behavior Survey, 2007-2016; Missouri Assessment of College Health Behaviors, 2017-2019. Partners in Prevention Statewide Coalition. University of Missouri, Columbia, MO. 2019 data consists of unweighted responses of 9,752 students at 21 Missouri universities and colleges.

MISSOURI ASSESSMENT OF COLLEGE HEALTH BEHAVIORS: MISSOURI COLLEGE STUDENTS

Substance Related Issues

	2019	2018	2017	2016	2015	2014	2013	2012	2011	2010	2009	2008
ALCOHOL AND DRUG USE (%)												
Alcohol Use in Past Year	74.1	74.7	75.9	74.7	74.8	76.3	77.0	79.3	77.8	79.9	79.5	81.3
Alcohol Use in Past 30 Days	60.7	62.5	63.5	58.7	60.1	70.9	63.5	62.6	66.2	67.2	66.7	68.1
Binge Alcohol Use in One Sitting in Past 2 Weeks	22.6	25.2	26.9	25.0	24.7	28.3	27.2	27.9	32.8	33.8	35.7	31.2
Binge Alcohol Use in 2-Hour Period in Past 2 Weeks	22.8	25.4	26.6	24.5	23.9	26.9	25.6	26.3	31.2	31.7	33.5	29.3
Tobacco Use in Past Year	30.4	25.4	26.6	33.5	36.1	37.6	38.2	48.5	43.6	43.4	30.3	
Cigarette Use in Past Year	12.0	13.2	14.6	16.5	16.5	17.8	20.5	18.1	18.9	19.5	15.4	14.8
Marijuana Use in Past Year	29.5	31.4	30.1	23.3	22.2	22.3	‡ 22.1	21.0	23.4	21.6	23.1	21.8
Cocaine Use in Past Year	4.1	4.0	5.0	3.3	2.7	—	2.2	—	2.4	2.3	2.9	3.4
Amphetamine Use in Past Year	—	—	4.4	4.7	3.8	—	1.9	—	3.3	2.4	2.2	2.1
Methamphetamine Use in Past Year	1.3	—	1.9	—	1.2	—	1.0	—	0.8	0.5	0.7	0.8
Inhalant Use in Past Year	1.4	—	2.1	—	1.2	—	1.1	—	1.2	0.9	0.7	0.8
Club Drug Use in Past Year	—	—	3.5	—	3.0	—	2.9	—	2.8	2.5	2.6	2.4
K2 (Synthetic Marijuana) Use in Past Year	3.9	—	4.5	—	1.2	—	1.9	3.2				
Bath Salts Use in Past Year	—	—	—	—	0.8	—	1.1	1.0				
Prescription Stimulant Use without Rx in Past Year	5.5	6.5	8.1	7.9	7.4	7.5	6.6	5.4	5.5	4.6	5.3	4.6
Prescription Pain Medication Use without Rx in Past Year	3.5	4.2	4.4	6.5	6.7	7.4	7.6	4.5	6.6	6.5	8.4	8.2
Prescription Sedative Use without Rx in Past Year	2.0	3.1	0.7	3.5	3.1	3.1	2.7	2.1	2.8	2.6	3.8	3.4
Prescription Sleep Medication Use without Rx in Past Year	1.5	1.8	1.3	1.7	1.7	4.4	2.0	1.0	1.8	2.0	2.5	2.2

AMONG ALL STUDENTS, DRINKING RELATED RISKS AND CONSEQUENCES EXPERIENCED (%)

Hangover	46.2	48.9	49.4	47.4	47.9	50.3	50.8	48.6	51.4	52.4	53.0	55.1
Rode with Someone who Drove After Drinking	21.1	21.4	23.1	24.9	26.9	28.5	30.6	29.8	33.6	36.3	36.9	38.7
Blackout or Memory Loss	24.1	25.0	25.8	25.6	24.8	27.0	35.6	26.2	26.1	25.1	25.7	27.7
Drove After Consumption	14.3	16.3	17.0	21.2	21.4	23.5	25.2	25.5	27.3	30.0	30.5	31.9
Missed Class	14.2	16.3	16.5	15.1	15.4	17.4	16.9	16.5	18.3	20.4	21.5	24.3
Engaged in Risky Sexual Behavior	12.1	12.7	13.4	13.6	14.4	15.8	16.2	16.5	16.9	17.2	18.3	19.5
Forced or Coerced to Drink More than Desired	12.9	12.3	14.9	16.1	14.3	16.2	17.3	16.1	13.5	12.6	13.9	
Hurt or Injured	9.3	9.3	9.9	9.9	9.2	11.0	11.5	11.4	11.6	11.6	11.6	12.5
Performed Poorly on Test or Assignment	7.6	9.0	9.6	8.8	9.4	11.0	10.4	10.0	11.0	12.2	12.5	14.2
Taken Advantage of Sexually	5.3	5.6	5.3	5.4	5.0	5.9	7.1	6.3	6.3	5.7	6.3	6.2
Trouble with Campus Administration	2.5	2.7	2.9	3.2	3.1	3.3	3.7	3.0	3.5	2.0	2.9	3.1
Took Advantage of Someone Sexually	0.6	0.9	0.9	0.7	1.0	2.1	2.6	2.4	2.2	2.0	2.3	
Received Medical Attention	1.6	2.0	2.0	1.7	2.1	2.9	2.6	2.2	2.1	2.2	2.5	2.3
Arrested by Campus Police or Other Law Enforcement	0.9	0.9	1.1	1.3	1.3	2.0	2.3	1.9	1.8	2.3	2.3	2.0
Arrested for DUI or DWI	0.5	0.5	0.7	0.7	0.7	1.1	1.6	0.8	1.1	1.4	1.2	1.0

AMONG PAST-YEAR DRINKERS, THOSE RESPONDING "ALWAYS" OR "USUALLY" TO USE OF THESE PROTECTIVE FACTORS (%)

Know Where One's Drink Has Been At All Times	—	87.7	—	90.1	85.4	81.1	80.9	81.2	82.1	83.4		
Eat Before and/or during Alcohol Consumption	80.7	—	83.6	82.8	81.1	77.1	76.6	77.5	75.5	76.4	77.2	76.6
Go Home with a Friend	—	77.8	—	71.4	70.4	66.1	65.3	65.0	65.1	65.5		
Use a Designated Driver	—	68.5	—	65.9	66.2	65.2	64.3	64.8	66.3	69.9	70.7	70.7
Purposefully Limit the Amount of Money Spent on Alcohol	—	66.4	—	71.4	65.8	61.7	61.4	61.2	60.3	63.8	61.0	59.5
Avoid Trying to "Keep-up or "Out-drink" Others	—	61.7	—	66.4	62.8	60.4	60.1	58.4	59.7	59.1		
Drink Slowly, Rather than Gulp or Chug	59.2	—	61.4	59.6	53.4	53.2	53.6	48.4	49.1	49.2		
Determine Not to Exceed a Set Number of Drinks	49.6	—	46.6	42.8	43.4	41.8	40.6	40.9	43.0	45.0	44.4	43.7
Avoid Mixing Different Types of Alcohol	—	47.9	—	44.3	44.0	40.7	41.7	38.3	38.4	39.4		
Drink Water While Drinking Alcohol	54.8	—	52.5	46.4	43.5	40.6	36.6	35.9	34.4	33.2		
Avoid Drinking Games	35.2	—	33.8	30.9	31.6	28.8	31.5	33.5	32.5	37.2	34.8	36.4
Alternate Alcohol and Non-alcohol Drinks	43.3	—	41.7	35.4	36.0	33.4	31.4	30.4	30.4	30.1	29.2	28.0
Have a Friend Tell You When You Have Had Enough	36.4	50.7	—	23.4	31.0	29.5	28.3	29.1	29.0	32.6	34.8	36.4
Leave the Bar or Party at Predetermined Time	—	—	36.9	34.0	32.4	27.8	28.6	29.1	28.2	30.0		
Stop Drinking at a Predetermined Time	—	42.9	—	30.7	29.7	26.6	27.7	26.4	26.1	26.1		
Put Extra Ice in Drink	—	25.0	—	20.4	24.6	21.3	21.8	20.4	20.0	20.3		
Receive Non-alcohol Drinks at Bar or Restaurant for	19.4	17.3	16.8									

The 2019 Missouri Assessment of College Health Behaviors survey respondents consist of 9,752 students at 21 Missouri colleges.

Data are unweighted.

— Indicates data are not available for specified year.

‡ Indicates survey question was revised beginning with year indicated.

Data Source: Partners in Prevention Statewide Coalition, University of Missouri, Columbia, MO.

MISSOURI ASSESSMENT OF COLLEGE HEALTH BEHAVIORS: MISSOURI COLLEGE STUDENTS

Mental Health Related Issues

	2019	2018	2017	2016	2015	2014	2013	2012	2011	2010	2009	2008
LEVEL OF STRESS EXPERIENCED IN PAST TWO WEEKS (%)												
None	—	1.2	—	2.4	—	1.1	1.9	1.9	1.7	2.0	2.1	
Minimal	—	6.6	—	8.9	—	8.5	10.7	11.1	10.5	13.9	11.6	
A Little	—	13.6	—	14.8	—	16.9	18.7	19.0	18.8	20.4	20.2	
Manageable	—	48.3	—	45.6	—	48.8	47.5	47.7	47.2	44.6	45.4	
Overwhelming	—	26.2	—	23.7	—	21.1	18.3	18.1	19.5	16.7	18.5	
Unbearable	—	4.2	—	4.6	—	2.7	2.1	2.0	2.3	2.1	2.3	

AMONG ALL STUDENTS, MAIN SOURCES OF STRESS (%)

School / Academics	—	91.9	—	87.1	—	89.4	—	77.2	78.7	75.2	74.4	86.8
Financial Concerns	—	57.5	—	54.2	—	54.4	—	47.4	50.6	49.2	50.3	50.8
Future Plans	—	53.6	—	50.3	—	53.2	—	43.9	44.3	42.9	50.2	
Time Management	—	52.7	—	50.8	—	52.2	—	43.1	47.1	43.6	52.8	49.0
Job	—	38.3	—	37.0	—	34.9	—	31.1	32.1	32.9	34.1	34.9
Dating / Relationship with Partner	—	28.4	—	27.5	—	29	—	26.2	28.8	31.8	36.0	34.0
Family	—	31.1	—	30.0	—	29.7	—	25.0	27.7	28.4	31.6	25.1
Physical Health	—	29.7	—	26.2	—	25.1	—	20.1	22.3	23.3	22.2	21.0
Outside Organizations / Responsibilities	—	22.9	—	20.4	—	22.8	—	17.7	17.7	15.5	18.1	
Friends	—	20.7	—	19.0	—	19.6	—	16.1	17.6	18.5	22.3	17.1
Roommates	—	16.6	—	15.8	—	16.6	—	14.6	15.8	15.3	17.7	17.9
Mental Health Issues	—	22.9	—	15.7	—	9.9	—	7.2	7.4	8.1	8.9	
Other Sources of Stress	—	2.1	—	2.2	—	2.6	—	2.6	3.2	3.7	4.1	5.6

AMONG ALL STUDENTS, PROBLEMS EXPERIENCED IN PAST YEAR (%)

Anxiety	57.4	52.1	49.0	47.3	45.0	44.1	39.4	34.4	34.9	32.7	35.8	35.2
Chronic Sleep Disorder	20.0	18.8	17.1	18.5	18.2	18.8	18.1	15.0	16.8	15.6	16.6	19.4
Suicidal Thoughts	23.1	20.4	17.6	17.4	15.0	15	13.6	13.6	13.4	13.1		
Major Depression	31.4	26.8	24.6	22.9	21.4	18.5	17.6	12.5	12.5	12.1	12.9	35.2
Panic Attack	27.6	24.5	21.5	19.2	17.2	15.4	13.4	11.7	12.5	11.6	12.3	
Eating Disorder	8.7	7.3	6.8	6.5	6.6	5.8	6.4	5.3	5.0	4.7	6.0	6.3
Self-injury	5.9	5.2	4.7	4.6	4.5	3.6	3.8	3.5	4.0	3.7	3.9	2.4
Abusive Relationship	4.9	4.6	4.2	3.8	4.1	3.2	3.1	3.0	3.2	2.8	3.1	
Alcohol Use Disorder or Dependency	2.8	2.5	2.6	2.7	2.8	2.8	3.2	2.8	2.8	3.1	4.3	3.0
Bipolar Disorder	3.4	2.3	2.5	2.8	2.8	2.6	2.3	2.1	2.3	2.3	2.7	
Sexual Assault	3.8	3.5	2.8	2.6	2.1	1.5	1.4	1.1	1.2	0.9	1.1	1.2
Suicide Attempt	1.8	1.8	1.3	1.6	1.5	0.9	0.9	1.0	0.8	0.9		
Other Problem	2.0	1.5	1.7	1.7	1.9	0.4	1.7	1.5	1.5	1.8	1.8	
None of the Listed Problems	33.2	38.2	41.7	40.9	41.7	43.3	46.7	42.2	42.3	43.7	45.7	38.8

AMONG STUDENTS EXPERIENCING THE PROBLEMS LISTED BELOW, THOSE WHO SOUGHT ASSISTANCE (%)

Major Depression	67.4	67.0	66.0 †	63.6	47.7	50.3	48.4	53.3	50.0	48.5	47.5	59.3
Panic Attack	71.2	72.3	70.5 †	68.5	41.8	42.6	44.4	43.1	41.1	38.3	39.6	
Bipolar Disorder	68.4	70.9	69.0 †	66.7	51.7	50.8	49.2	42.0	51.5	48.7	44.7	
Abusive Relationship	68.9	64.6	61.6 †	63.6	28.0	35.1	33.9	38.5	35.8	34.8	32.0	
Anxiety	65.0	65.9	60.4 †	62.7	39.1	26.9	37.1	36.8	34.2	32.2	33.2	30.1
Chronic Sleep Disorder	60.3	61.7	59.4 †	59.2	35.4	31.8	31.2	32.6	31.1	29.7	29.8	24.7
Self-injury	67.3	69.7	64.2 †	61.1	39.2	39.4	38.1	30.9	32.8	28.5	31.0	40.7
Sexual Assault	65.7	68.1	62.1 †	63.6	25.0	30.3	27.9	28.2	26.6	32.2	22.1	35.5
Eating Disorder	64.0	64.0	58.6 †	57.0	27.9	24.9	26.7	27.2	23.1	30.2	23.1	27.2
Alcohol Use Disorder or Dependency	65.2	57.1	55.0 †	54.9	22.4	21	18.4	22.6	16.6	21.2	19.0	28.0
Other Problem	78.7	83.9	68.1 †	69.0	48.5	51.9	45.6	48.6	45.4	46.2	45.5	

The 2019 Missouri Assessment of College Health Behaviors survey respondents consist of 9,752 students at 21 Missouri colleges.

Data are unweighted.

— Indicates data are not available for specified year.

† Indicates survey question was revised beginning with year indicated.

Data Source: Partners in Prevention Statewide Coalition, University of Missouri, Columbia, MO.

ALCOHOL USE BY MOTHERS OF NEWBORNS

Any Alcohol Use by Mothers of Newborns during the 3 Months Before Pregnancy

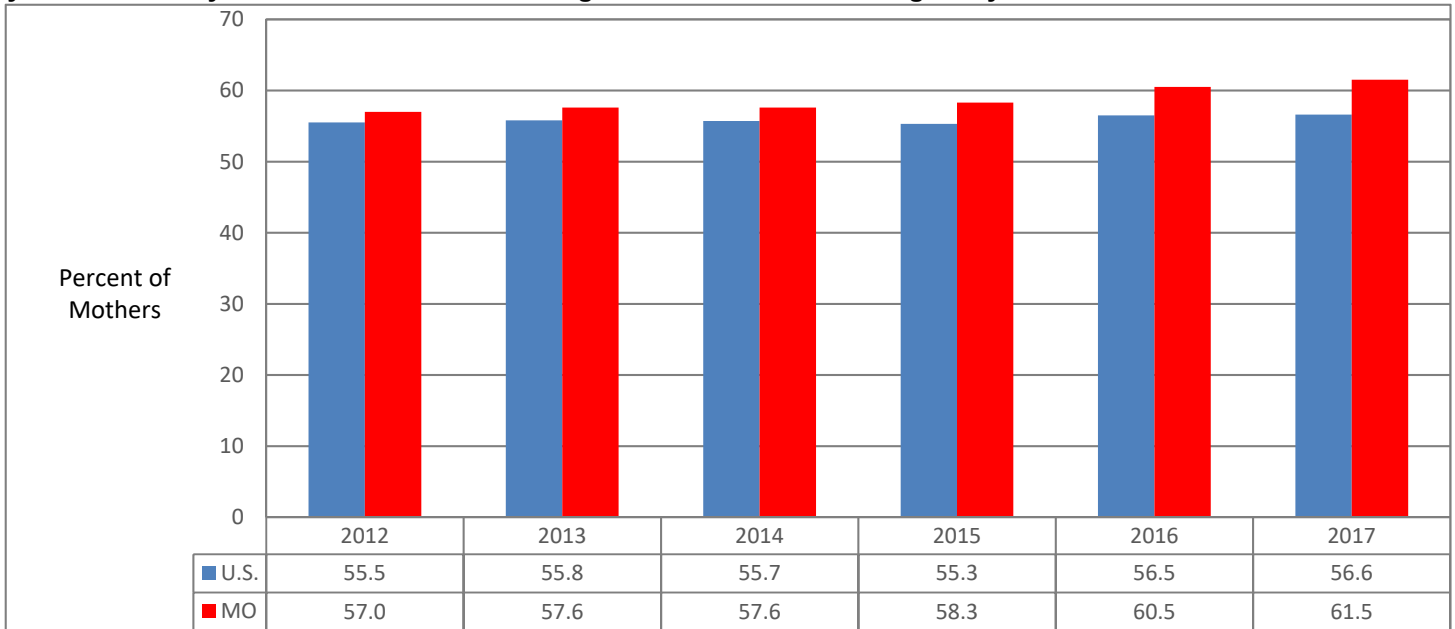

Any Alcohol Use by Mothers of Newborns during the Last 3 Months of Pregnancy

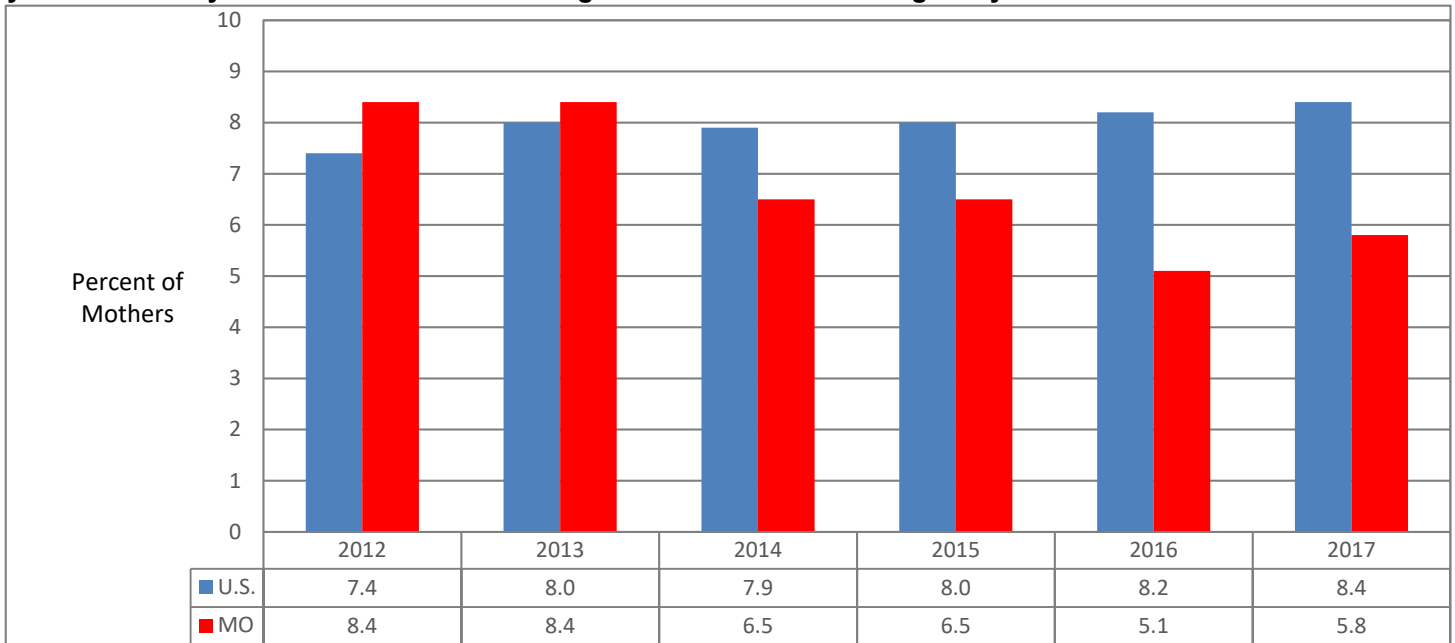

Data Sources:

Missouri Department of Health and Senior Services, Office of Epidemiology.

U.S. Department of Health and Human Services, Centers for Disease Control and Prevention: Pregnancy Risk Assessment Monitoring System.

CIGARETTE USE BY MOTHERS OF NEWBORNS

Cigarette Use by Mothers of Newborns during the 3 Months Before Pregnancy

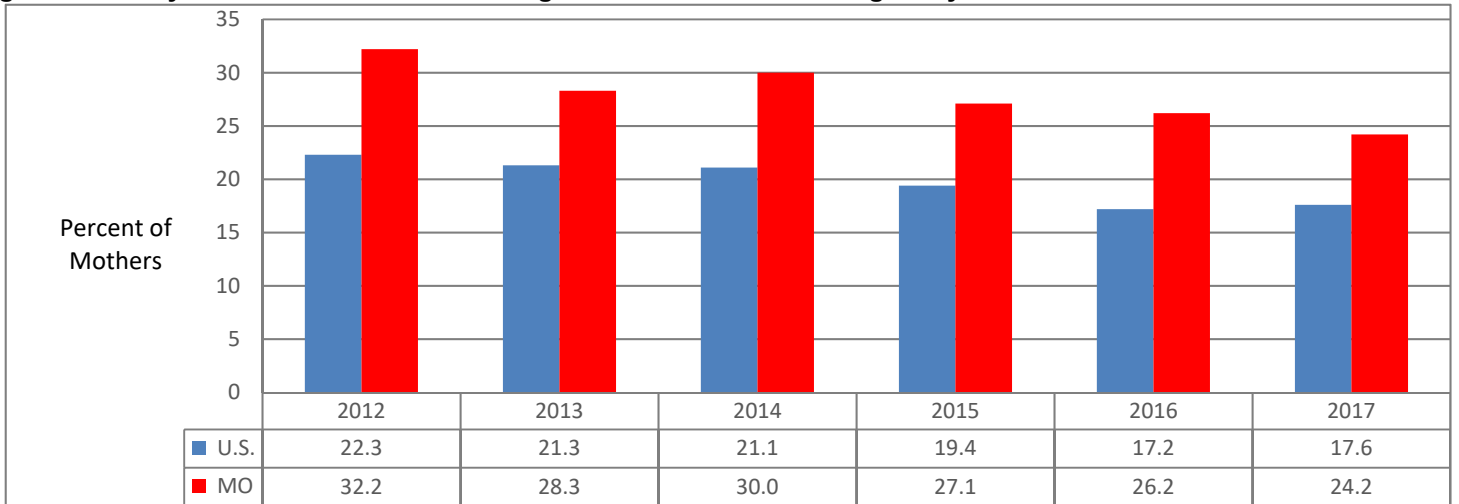

Cigarette Use by Mothers of Newborns during the Last 3 Months of Pregnancy

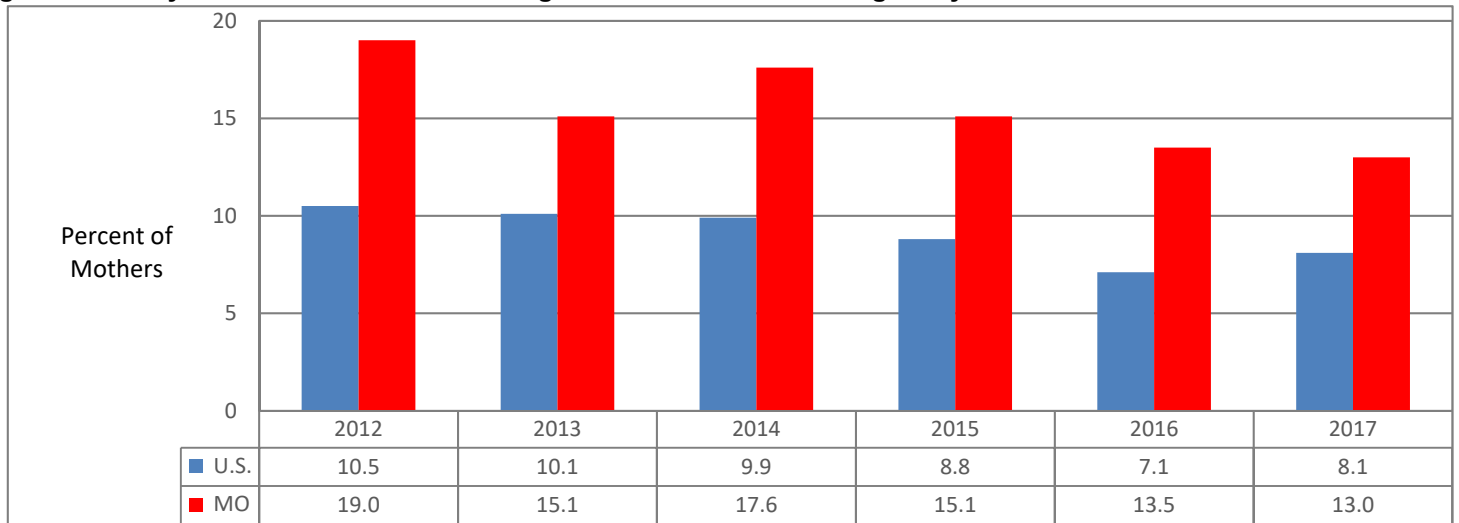

Cigarette Use by Mothers of Newborns Postpartum

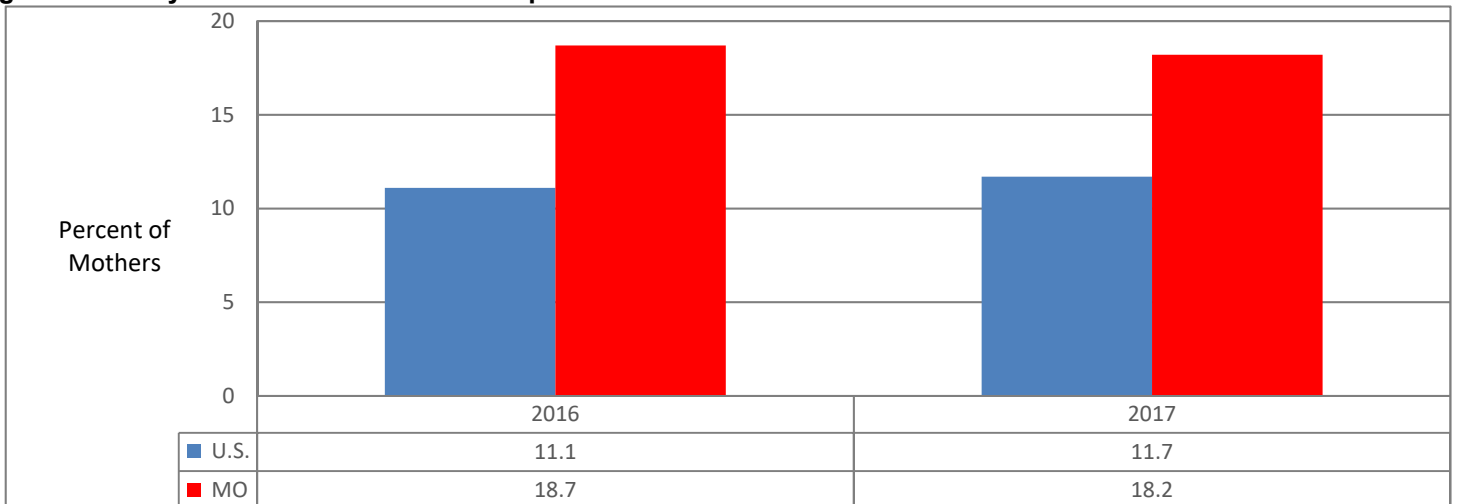

Data Sources:

Missouri Department of Health and Senior Services, Office of Epidemiology.

U.S. Department of Health and Human Services, Centers for Disease Control and Prevention: Pregnancy Risk Assessment Monitoring System.

PAST 30-DAY ALCOHOL USE: U.S. AND MISSOURI STUDENTS IN GRADES 9-12

Past 30-Day Alcohol Use (%): U.S. and Missouri Students in Grade 9

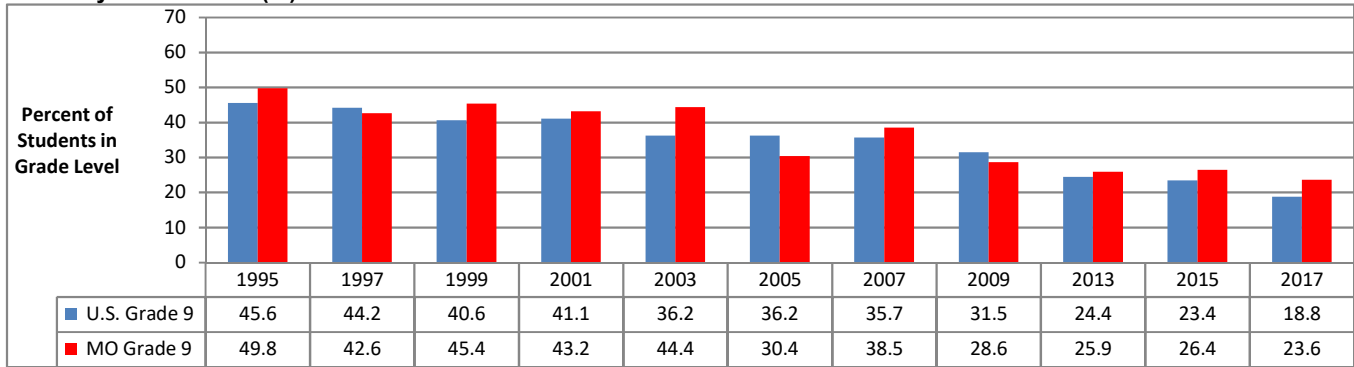

Data Source: U.S. Dept. of HHS, Centers for Disease Control and Prevention. Estimates from the Youth Risk Behavior Survey

Past 30-Day Alcohol Use (%): U.S. and Missouri Students in Grade 10

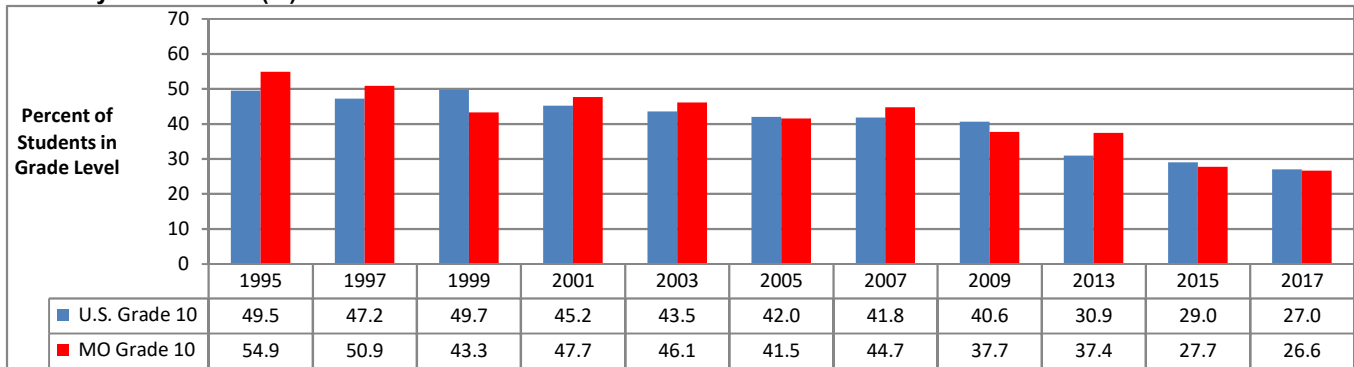

Data Source: U.S. Dept. of HHS, Centers for Disease Control and Prevention. Estimates from the Youth Risk Behavior Survey

Past 30-Day Alcohol Use (%): U.S. and Missouri Students in Grade 11

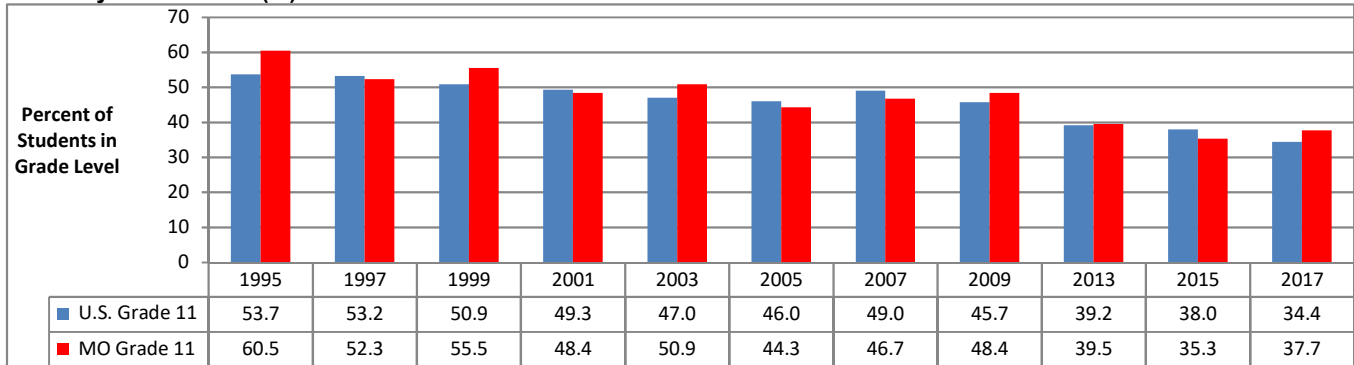

Data Source: U.S. Dept. of HHS, Centers for Disease Control and Prevention. Estimates from the Youth Risk Behavior Survey

Past 30-Day Alcohol Use (%): U.S. and Missouri Students in Grade 12

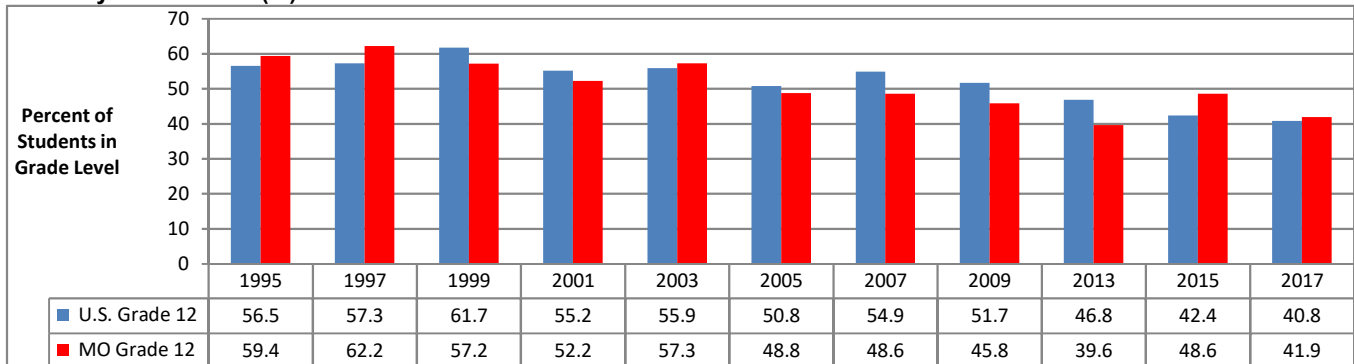

Data Source: U.S. Department of Health and Human Services, Centers for Disease Control and Prevention. Youth Risk Behavior Survey.

Data shown are weighted estimates. 2011 Missouri estimates are not available due to insufficient survey response rate.

PAST 30-DAY BINGE ALCOHOL USE: U.S. AND MISSOURI STUDENTS IN GRADES 9-12

Past 30-Day Binge Alcohol Use (%): U.S. and Missouri Students in Grade 9

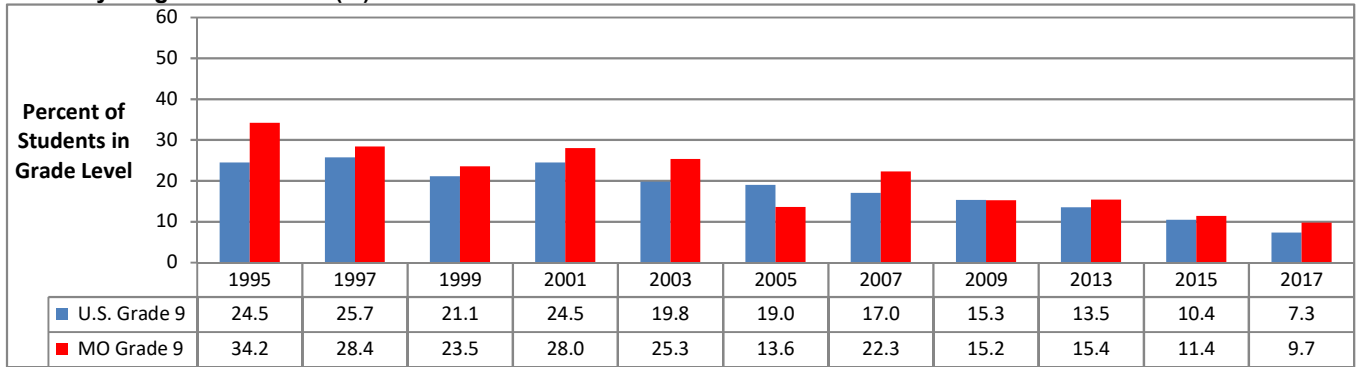

Data Source: U.S. Dept. of HHS, Centers for Disease Control and Prevention. Estimates from the Youth Risk Behavior Survey

Past 30-Day Binge Alcohol Use (%): U.S. and Missouri Students in Grade 10

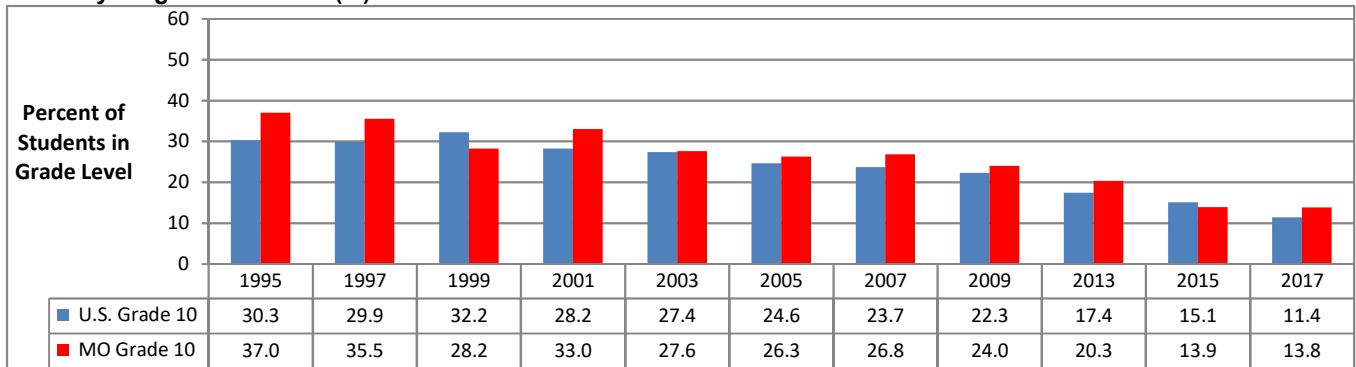

Data Source: U.S. Dept. of HHS, Centers for Disease Control and Prevention. Estimates from the Youth Risk Behavior Survey

Past 30-Day Binge Alcohol Use (%): U.S. and Missouri Students in Grade 11

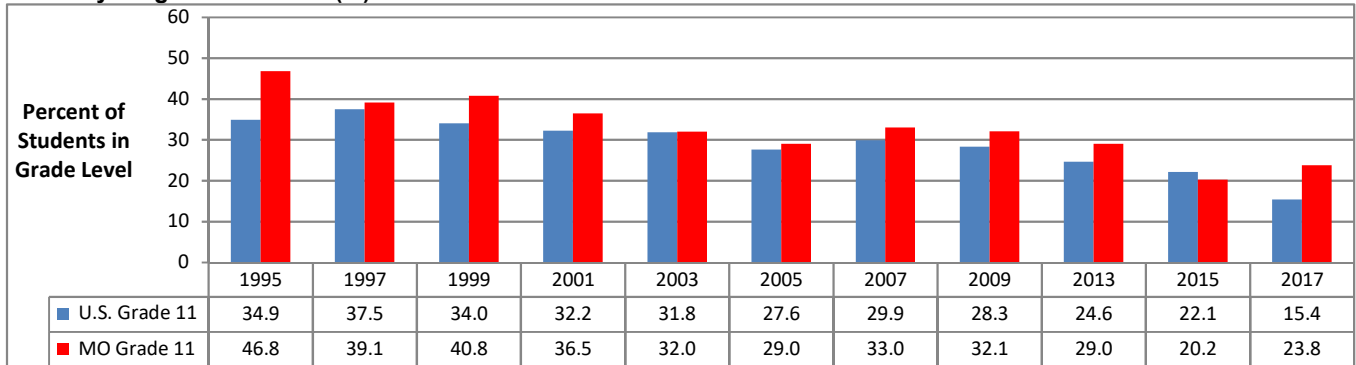

Data Source: U.S. Dept. of HHS, Centers for Disease Control and Prevention. Estimates from the Youth Risk Behavior Survey

Past 30-Day Binge Alcohol Use (%): U.S. and Missouri Students in Grade 12

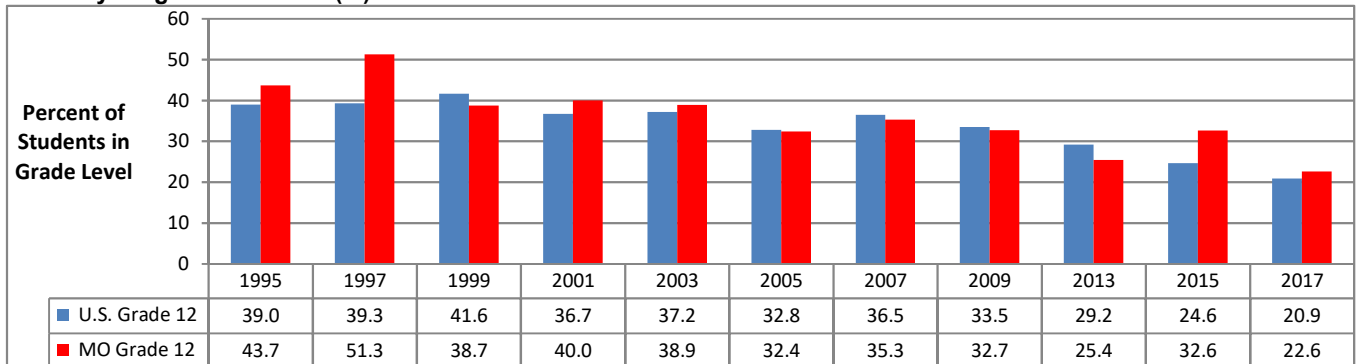

Data Source: U.S. Department of Health and Human Services, Centers for Disease Control and Prevention. Youth Risk Behavior Survey.

Data shown are weighted estimates. 2011 Missouri estimates are not available due to insufficient survey response rate.

ALCOHOL USE BEFORE AGE 13: U.S. AND MISSOURI STUDENTS IN GRADES 9-12

First Use of Alcohol Before Age 13 (%): U.S. and Missouri Students in Grade 9

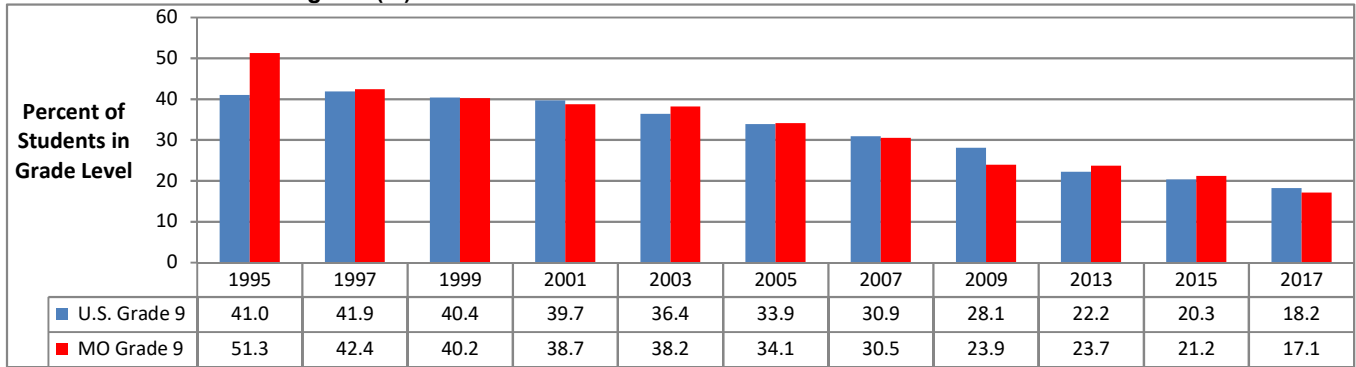

Data Source: U.S. Dept. of HHS, Centers for Disease Control and Prevention. Estimates from the Youth Risk Behavior Survey

First Use of Alcohol Before Age 13 (%): U.S. and Missouri Students in Grade 10

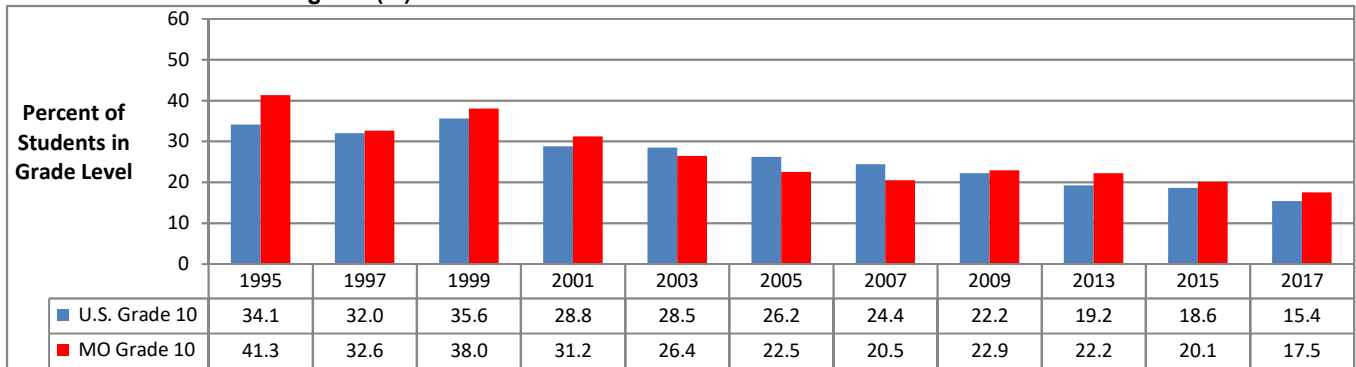

Data Source: U.S. Dept. of HHS, Centers for Disease Control and Prevention. Estimates from the Youth Risk Behavior Survey

First Use of Alcohol Before Age 13 (%): U.S. and Missouri Students in Grade 11

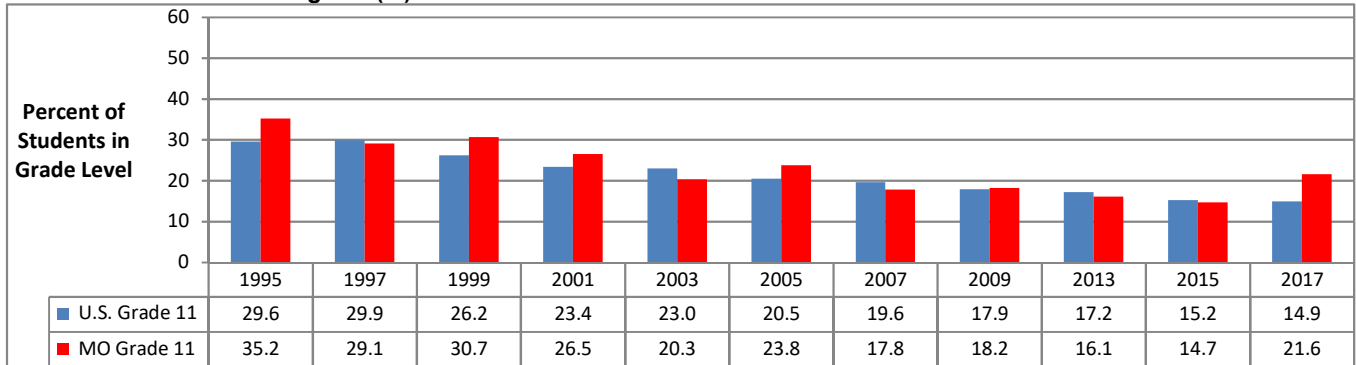

Data Source: U.S. Dept. of HHS, Centers for Disease Control and Prevention. Estimates from the Youth Risk Behavior Survey

First Use of Alcohol Before Age 13 (%): U.S. and Missouri Students in Grade 12

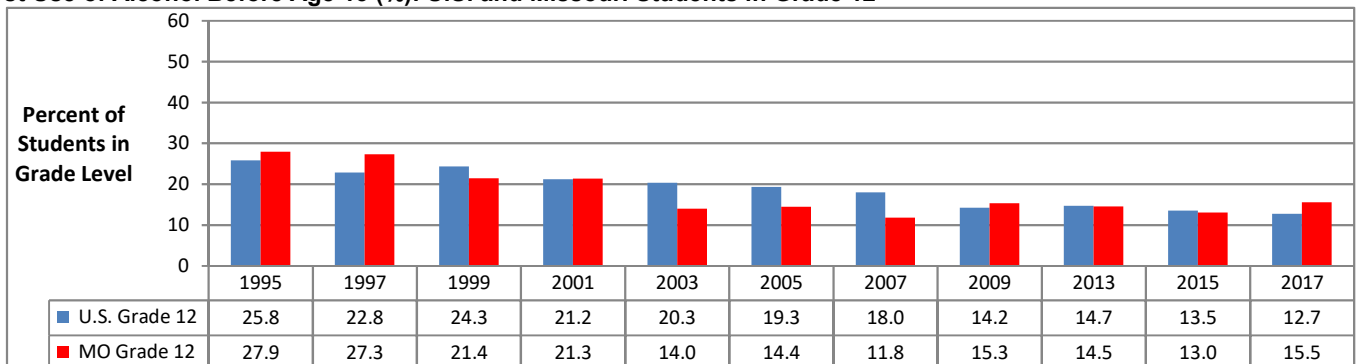

Data Source: U.S. Department of Health and Human Services, Centers for Disease Control and Prevention. Youth Risk Behavior Survey.

Data shown are weighted estimates. 2011 Missouri estimates are not available due to insufficient survey response rate.

PAST 30-DAY CIGARETTE USE: U.S. AND MISSOURI STUDENTS IN GRADES 9-12

Past 30-Day Cigarette Use (%): U.S. and Missouri Students in Grade 9

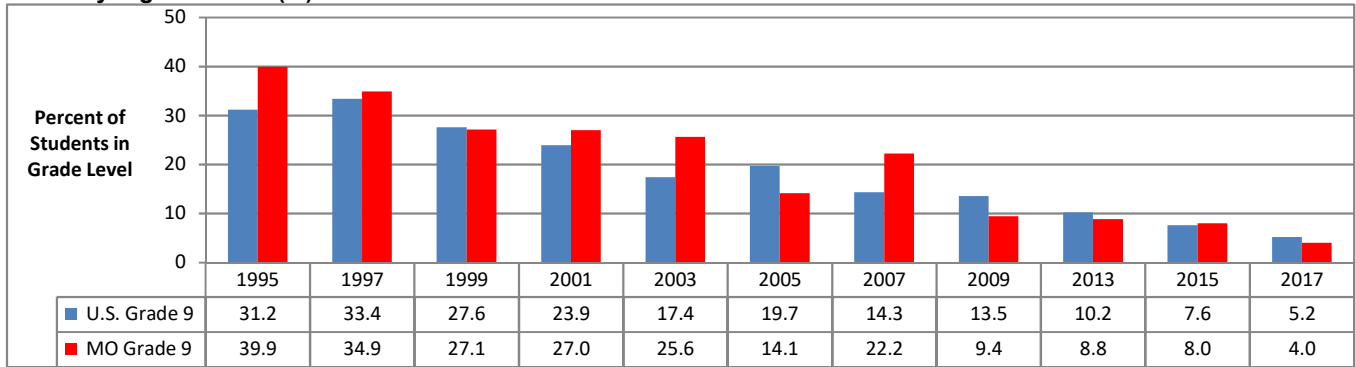

Data Source: U.S. Dept. of HHS, Centers for Disease Control and Prevention. Estimates from the Youth Risk Behavior Survey

Past 30-Day Cigarette Use (%): U.S. and Missouri Students in Grade 10

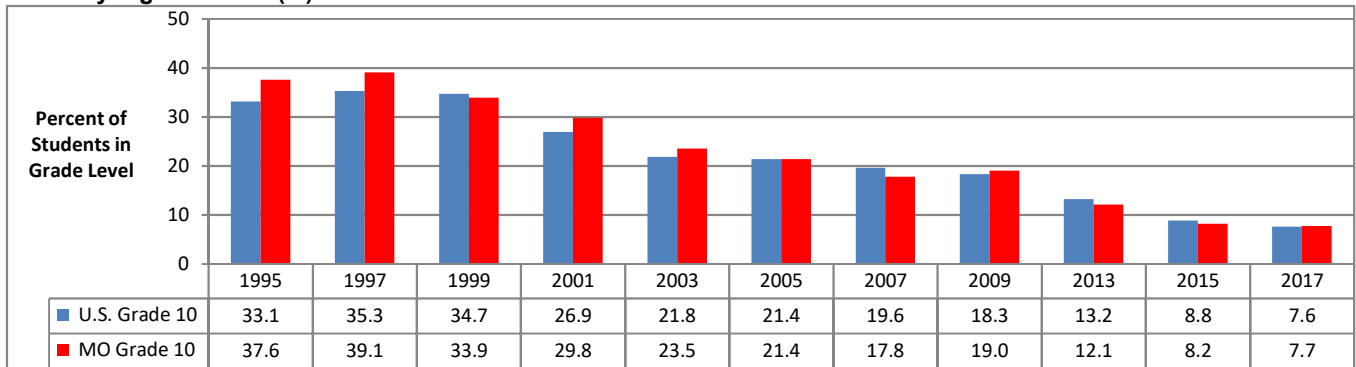

Data Source: U.S. Dept. of HHS, Centers for Disease Control and Prevention. Estimates from the Youth Risk Behavior Survey

Past 30-Day Cigarette Use (%): U.S. and Missouri Students in Grade 11

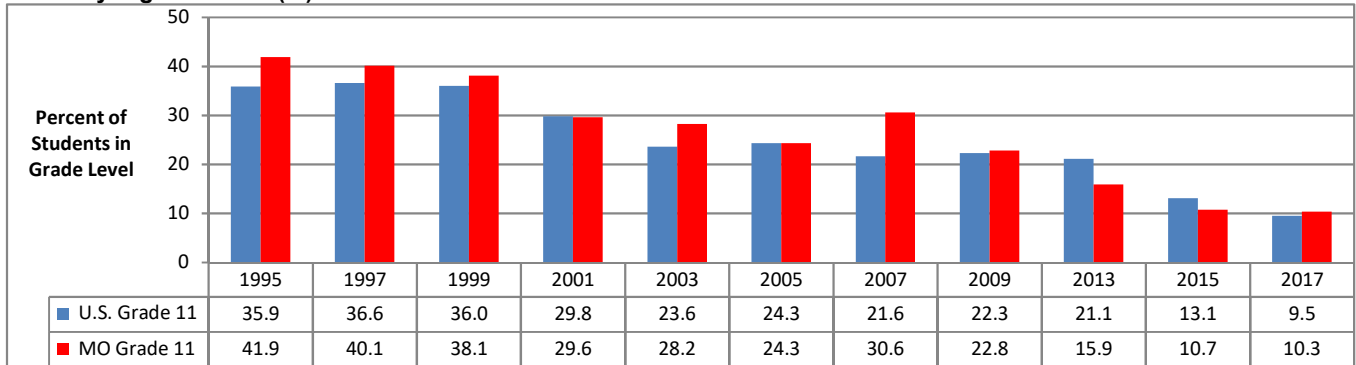

Data Source: U.S. Dept. of HHS, Centers for Disease Control and Prevention. Estimates from the Youth Risk Behavior Survey

Past 30-Day Cigarette Use (%): U.S. and Missouri Students in Grade 12

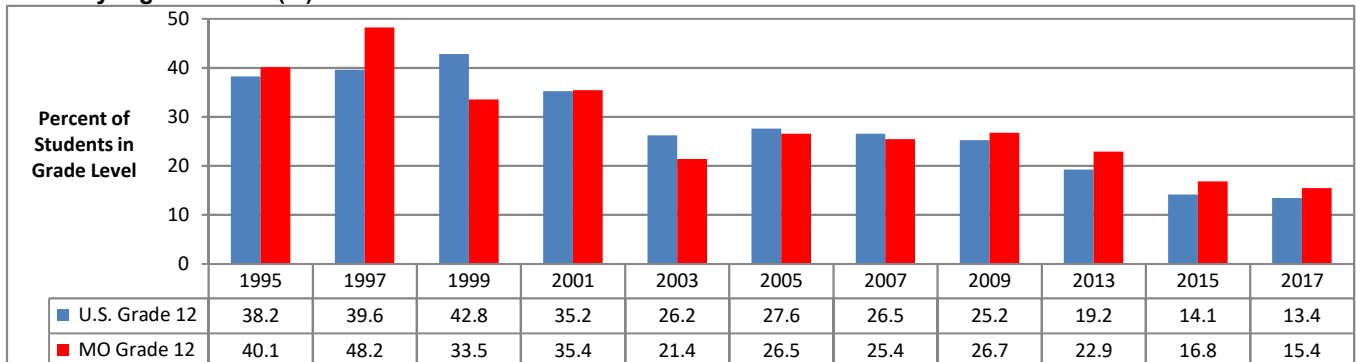

Data Source: U.S. Department of Health and Human Services, Centers for Disease Control and Prevention. Youth Risk Behavior Survey.

Data shown are weighted estimates. 2011 Missouri estimates are not available due to insufficient survey response rate.

PAST 30-DAY MARIJUANA USE: U.S. AND MISSOURI STUDENTS IN GRADES 9-12

Past 30-Day Marijuana Use (%): U.S. and Missouri Students in Grade 9

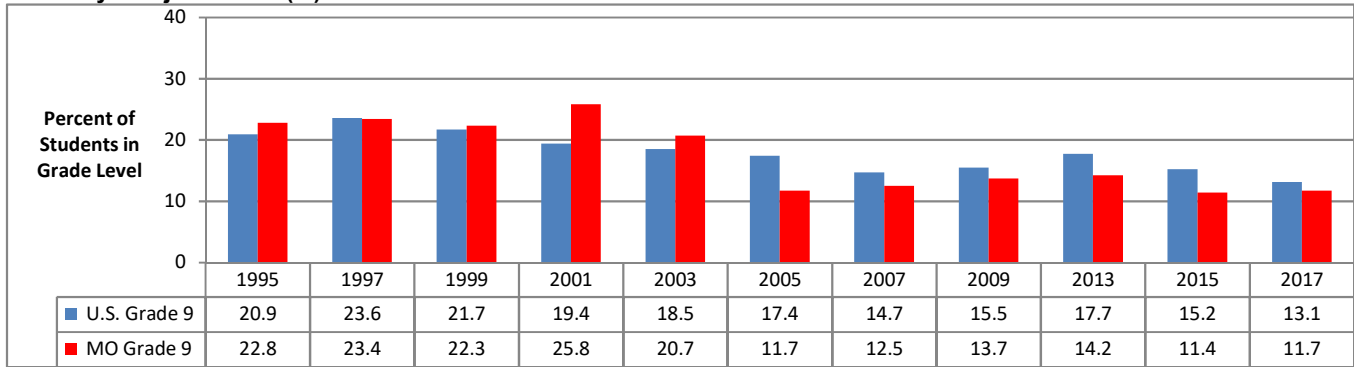

Data Source: U.S. Department of Health and Human Services, Centers for Disease Control and Prevention. Youth Risk Behavior Survey

Past 30-Day Marijuana Use (%): U.S. and Missouri Students in Grade 10

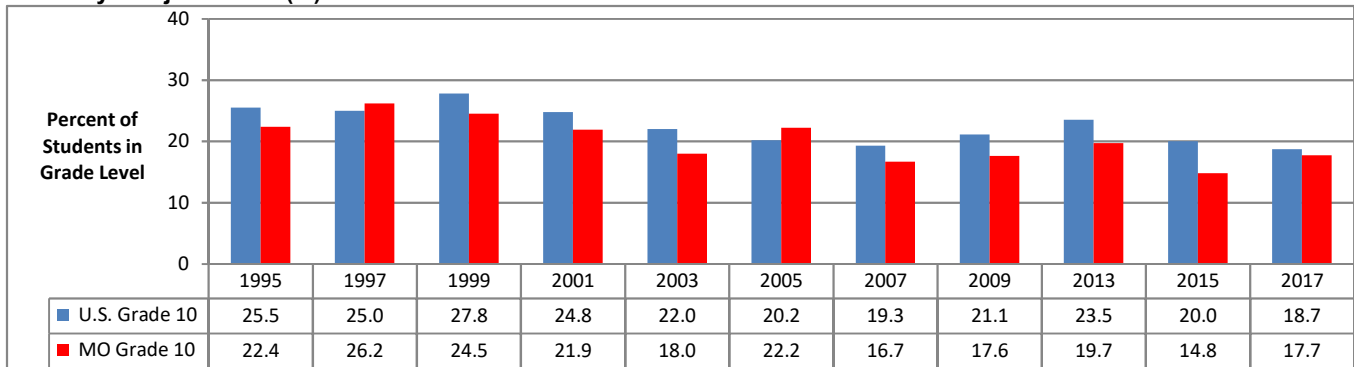

Data Source: U.S. Department of Health and Human Services, Centers for Disease Control and Prevention. Youth Risk Behavior Survey

Past 30-Day Marijuana Use (%): U.S. and Missouri Students in Grade 11

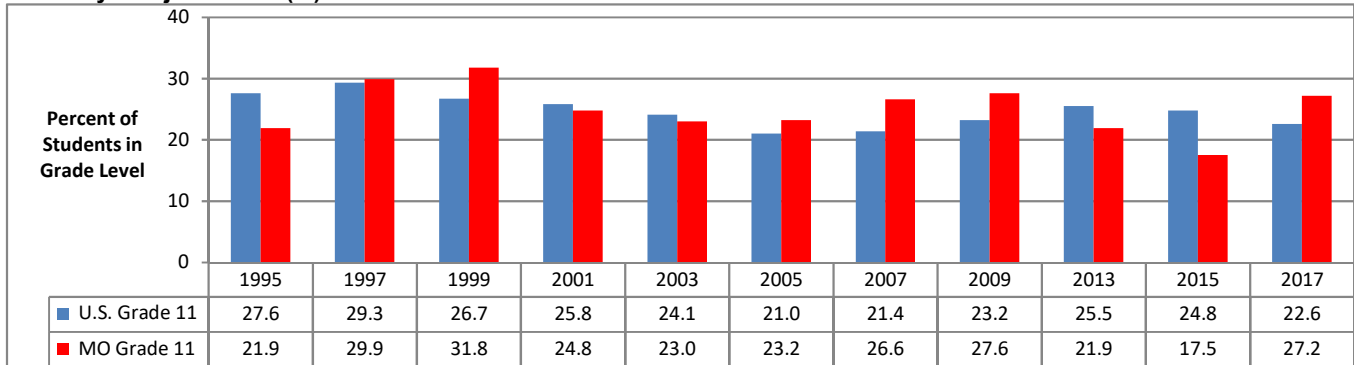

Data Source: U.S. Department of Health and Human Services, Centers for Disease Control and Prevention. Youth Risk Behavior Survey

Past 30-Day Marijuana Use (%): U.S. and Missouri Students in Grade 12

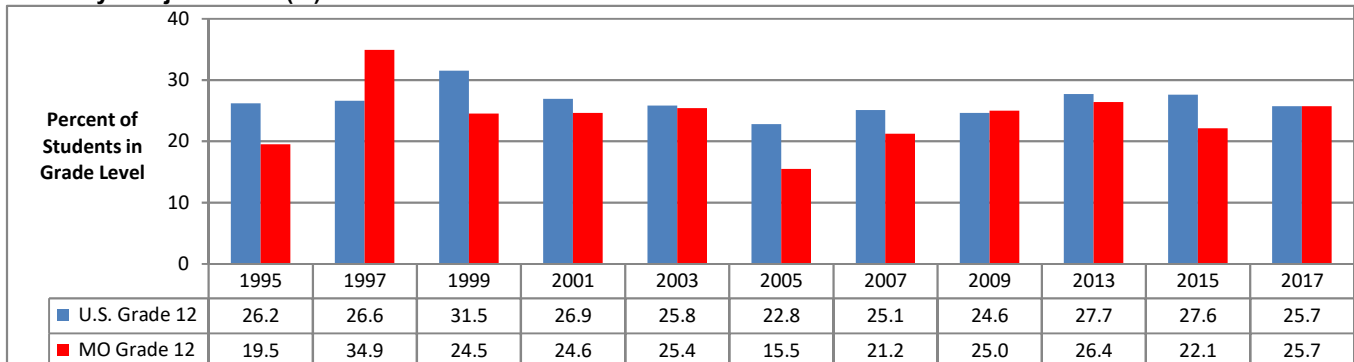

Data Source: U.S. Department of Health and Human Services, Centers for Disease Control and Prevention. Youth Risk Behavior Survey.

Data shown are weighted estimates. 2011 Missouri estimates are not available due to insufficient survey response rate.

SERIOUSLY CONSIDERED SUICIDE: U.S. AND MISSOURI STUDENTS IN GRADES 9-12

Seriously Considered Attempting Suicide during Past Year (%): U.S. and Missouri Students in Grade 9

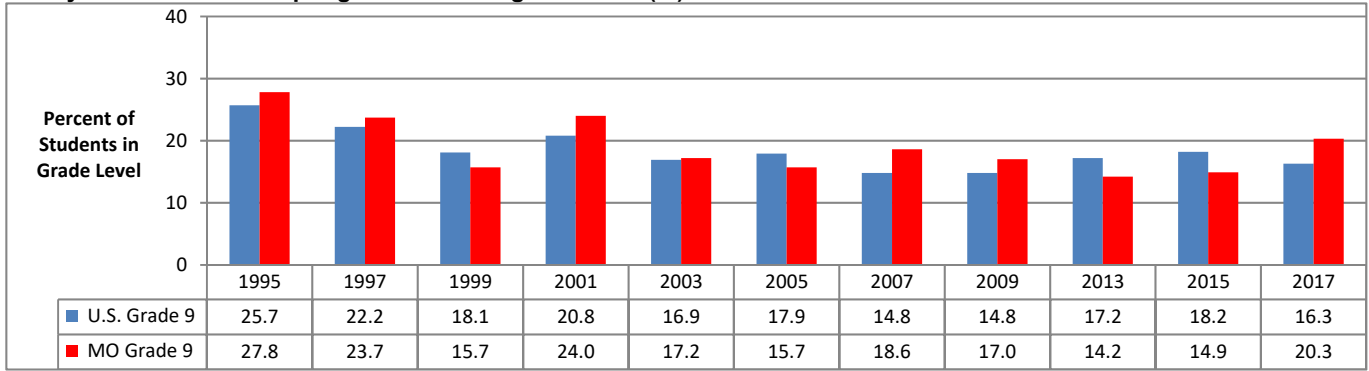

Data Source: U.S. Department of Health and Human Services, Centers for Disease Control and Prevention. Youth Risk Behavior Survey

Seriously Considered Attempting Suicide during Past Year (%): U.S. and Missouri Students in Grade 10

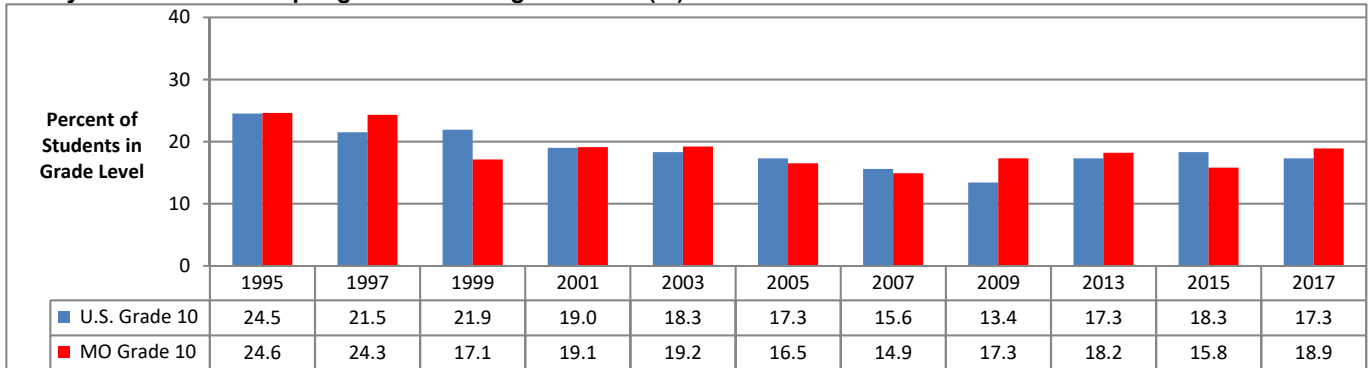

Data Source: U.S. Department of Health and Human Services, Centers for Disease Control and Prevention. Youth Risk Behavior Survey

Seriously Considered Attempting Suicide during Past Year (%): U.S. and Missouri Students in Grade 11

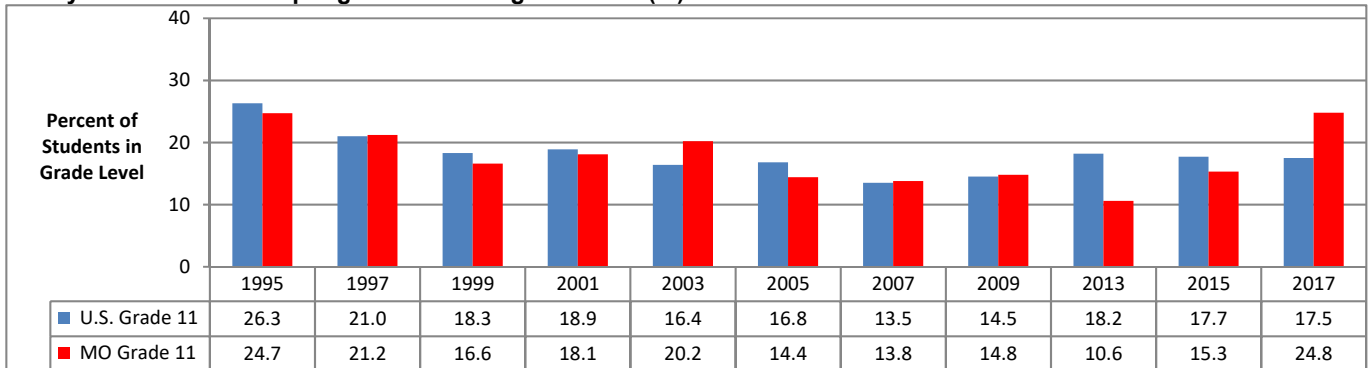

Data Source: U.S. Department of Health and Human Services, Centers for Disease Control and Prevention. Youth Risk Behavior Survey

Seriously Considered Attempting Suicide during Past Year (%): U.S. and Missouri Students in Grade 12

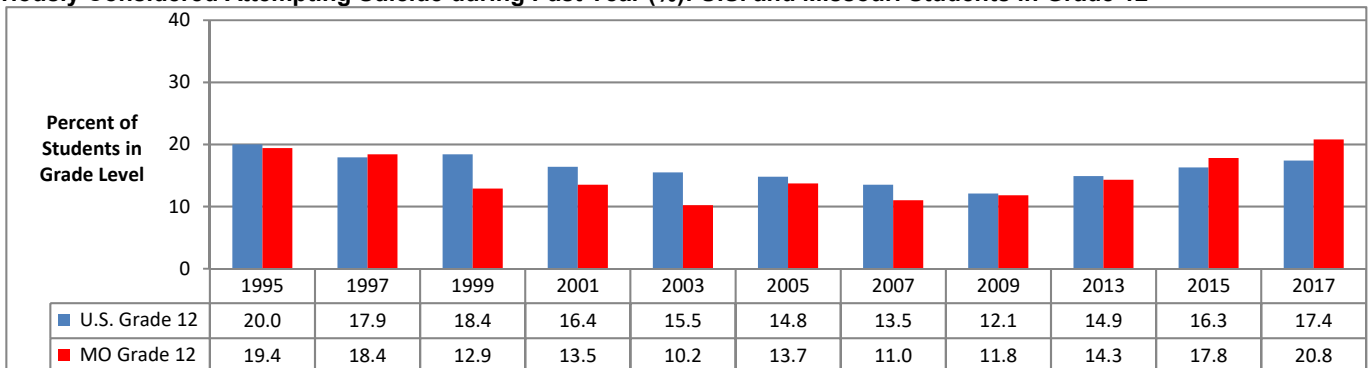

Data Source: U.S. Department of Health and Human Services, Centers for Disease Control and Prevention. Youth Risk Behavior Survey.

Data shown are weighted estimates. 2011 Missouri estimates are not available due to insufficient survey response rate.

YOUTH RISK BEHAVIOR SURVEY: U.S. AND MISSOURI STUDENTS IN GRADE 9

	2017		2015		2013		2011		2009		2007		2005		2003		2001		1999		1997		
	U.S.	MO	U.S.	MO	U.S.	MO	U.S.	MO	U.S.	MO	U.S.	MO	U.S.	MO	U.S.	MO	U.S.	MO	U.S.	MO	U.S.	MO	
Daily Use¹																							
Cigarettes	0.9	0.7	1.7	1.3	2.2	1.6	2.3	NA	3.3	1.9	3.2	6.6	5.2	3.7	5.0	9.8	6.2	9.3	8.5	9.8	9.4	11.9	
Smokeless Tobacco	0.6	1.2																					
Electronic Vapor Product	1.2	1.3	1.9	1.0																			

	2017		2015		2013		2011		2009		2007		2005		2003		2001		1999		1997		
	U.S.	MO	U.S.	MO	U.S.	MO	U.S.	MO	U.S.	MO	U.S.	MO	U.S.	MO	U.S.	MO	U.S.	MO	U.S.	MO	U.S.	MO	
Current Use²																							
Alcohol	18.8	23.6	23.4	26.4	24.4	25.9	29.8	NA	31.5	28.6	35.7	38.5	36.2	30.4	36.2	44.4	41.1	43.2	40.6	45.4	44.2	42.6	
Binge Drinking ³	7.3	9.7	10.4	11.4	13.5	15.4	14.0	NA	15.3	15.2	17.0	22.3	19.0	13.6	19.8	25.3	24.5	28.0	21.1	23.5	25.7	28.4	
Cigarettes	5.2	4.0	7.6	8.0	10.2	8.8	13.0	NA	13.5	9.4	14.3	22.2	19.7	14.1	17.4	25.6	23.9	27.0	27.6	27.1	33.4	40.3	
Frequent Cigarette use ⁴	1.3	1.2	2.2	1.7	2.9	2.2	3.3	NA	4.7	2.2	4.3	8.7	6.9	5.1	6.3	11.9	8.9	14.6	11.2	13.7	13.1	16.3	
10 or more Cigarettes per day ⁵	7.9	NA	6.8	NA	9.1	NA	6.2	NA	8.0	NA	10.1	NA	8.6	NA	10.9	11.1	9.4	NA	11.9	10.7	12.5	16.2	
Smokeless Tobacco ⁶	4.1	3.4	5.9	8.8	7.3	9.2	5.9	NA	7.2	6.5	6.3	7.6	7.6	3.6	6.6	6.6	6.6	9.4	6.8	8.3	9.7	5.8	
Frequent Smokeless use ⁷	0.9	1.3																					
Marijuana	13.1	11.7	15.2	11.4	17.7	14.2	18.0	NA	15.5	13.7	14.7	12.5	17.4	11.7	18.5	20.7	19.4	25.8	21.7	22.3	23.6	23.4	
Electronic Vapor Product	9.5	6.5	19.7	18.8																			
Frequent EVP use ⁸	1.8	2.1	2.4	1.6																			

	2017		2015		2013		2011		2009		2007		2005		2003		2001		1999		1997		
	U.S.	MO	U.S.	MO	U.S.	MO	U.S.	MO	U.S.	MO	U.S.	MO	U.S.	MO	U.S.	MO	U.S.	MO	U.S.	MO	U.S.	MO	
Use Before Age 13																							
Alcohol	18.2	17.1	20.3	21.2	22.2	23.7	26.6	NA	28.1	23.9	30.9	30.5	33.9	34.1	36.4	38.2	39.7	38.7	40.4	40.2	41.9	42.4	
Cigarettes	9.5	11.6	7.2	10.0	9.5	9.2	12.1	NA	12.1	8.2	16.3	15.7	18.6	15.9	19.3	28.1	26.2	31.1	27.0	30.4	32.0	34.2	
Marijuana	7.0	NA	8.5	NA	9.8	NA	9.7	NA	9.1	6.3	9.8	8.9	11.2	11.4	11.7	13.1	11.6	15.2	12.7	17.0	14.9	14.3	

	2017		2015		2013		2011		2009		2007		2005		2003		2001		1999		1997		
	U.S.	MO	U.S.	MO	U.S.	MO	U.S.	MO	U.S.	MO	U.S.	MO	U.S.	MO	U.S.	MO	U.S.	MO	U.S.	MO	U.S.	MO	
Ever Used⁹																							
Alcohol	47.7	NA	50.8	NA	55.6	NA	61.7	NA	63.4	62.0	65.5	67.8	66.5	64.5	65.0	73.6	73.1	76.4	73.4	73.6	72.0	69.3	
Cigarettes	20.9	22.5	25.1	24.9	31.7	31.2	37.7	NA	37.7	34.0	42.7	47.2	48.7	40.7	52.0	60.8	58.4	62.5	61.8	67.7	67.7	72.3	
Marijuana	23.8	NA	25.9	NA	30.1	NA	30.8	NA	26.4	22.3	27.5	24.6	29.3	22.8	30.7	35.7	32.7	39.9	34.8	43.4	38.8	39.3	
Synthetic Marijuana	5.5	NA	7.1	NA																			
Electronic Vapor Product	32.7	31.8	37.2	33.6																			
Inhalant	7.2	NA	8.3	NA	10.1	NA	12.7	NA	13.0	10.7	15.0	17.3	14.1	12.5	13.6	13.5	17.4	13.9	16.5	13.8	19.0	18.4	
Hallucinogen	4.0	NA	4.7	NA	4.6	NA	6.3	NA	5.9	NA	5.1	NA	7.2	NA	9.2	NA	9.7	NA					
Ecstasy	2.5	NA	3.2	NA	4.0	NA	5.2	NA	4.9	1.3	4.6	5.5	5.8	3.8	10.9	5.9	7.5	NA					
Cocaine	2.9	NA	3.4	NA	4.4	NA	5.0	NA	4.5	2.2	4.8	4.5	6.0	3.1	6.8	5.4	7.2	8.1	5.8	6.7	6.7	6.0	
Methamphetamine	1.9	NA	2.0	NA	2.4	NA	3.2	NA	3.3	1.9	3.6	2.9	5.7	2.9	6.7	5.1	8.1	9.7	6.3	5.7			
Heroin	1.3	3.0	1.8	NA	2.0	NA	2.9	NA	2.1	0.9	2.6	2.0	2.8	2.1	3.5	3.4	3.2	2.5	2.0	1.8			
Prescription Pain Medicine ¹⁰	10.9	9.3																					
Steroid	2.6	NA	3.6	NA	2.9	NA	4.2	NA	3.2	2.0	4.8	3.5	4.8	2.4	7.1	7.1	5.8	4.1	4.7	4.1	4.3	4.6	
Injection Drug Use	1.3	NA	1.6	NA	1.5	NA	2.1	NA	2.0	1.3	2.0	3.6	2.4	1.7	3.2	3.2	2.5	1.5	1.6	2.4	3.0	3.5	
Illicit Drugs at School ¹¹	18.9	NA	21.6	NA	22.4	NA	23.7	NA	22.0	17.4	21.2	16.4	24.0	16.9	29.5	23.5	29.0	20.4	27.6	21.0	31.4	24.4	

NA Data not available.

- 1 Use of the substance on all 30 days during the 30 days prior to the survey.
- 2 Use of the substance on at least 1 day during the 30 days prior to the survey
- 3 Binge alcohol use in the YRBS is defined as males consuming 5 or more drinks in a row and females consuming 4 or more drinks in a row within a couple of hours on at least one day during the past 30 days.
- 4 Use of cigarettes on 20 or more days during the 30 days prior to the survey.
- 5 Percentages are among the current smokers.
- 6 Does not include electronic vapor products.
- 7 Use of smokeless tobacco products on 20 or more days during the 30 days prior to the survey.
- 8 Used electronic vapor product on 20 or more days during the 30 days prior to the survey.
- 9 Use of the substance at least once in lifetime.
- 10 Prescription pain medicine without a doctor's prescription or differently than how doctor instructed to use it.
- 11 Student was offered, sold, or given an illegal drug on school property.

Values shown are weighted estimates based on sampling. Apparent differences in values may not be statistically significant due to relatively small numbers of Missouri survey respondents.

Data Source: Youth Risk Behavioral Surveillance System (YRBSS), Youth Online High School YRBS, U.S. Department of Health and Human Services, Centers for Disease Control and Prevention.

YOUTH RISK BEHAVIOR SURVEY: U.S. AND MISSOURI STUDENTS IN GRADE 10

	2017		2015		2013		2011		2009		2007		2005		2003		2001		1999		1997		
	U.S.	MO	U.S.	MO	U.S.	MO	U.S.	MO	U.S.	MO	U.S.	MO	U.S.	MO	U.S.	MO	U.S.	MO	U.S.	MO	U.S.	MO	
Daily Use¹																							
Cigarettes	1.4	1.2	2.1	1.8	2.9	2.9	3.4	NA	4.0	5.6	5.5	7.6	5.8	6.9	7.1	11.9	9.2	11.1	10.9	10.6	10.2	14.9	
Smokeless Tobacco	1.5	0.9																					
Electronic Vapor Product	1.7	1.7	1.7	2.3																			

	2017		2015		2013		2011		2009		2007		2005		2003		2001		1999		1997	
	U.S.	MO	U.S.	MO	U.S.	MO	U.S.	MO	U.S.	MO	U.S.	MO	U.S.	MO	U.S.	MO	U.S.	MO	U.S.	MO	U.S.	MO
Current Use²																						
Alcohol	27.0	26.6	29.0	27.7	30.9	37.4	35.7	NA	40.6	37.7	41.8	44.7	42.0	41.5	43.5	46.1	45.2	47.7	49.7	43.3	47.2	50.9
Binge Drinking ³	11.4	13.8	15.1	13.9	17.4	20.3	18.4	NA	22.3	24.0	23.7	26.8	24.6	26.3	27.4	27.6	28.2	33.0	32.2	28.2	29.9	35.5
Cigarettes	7.6	7.7	8.8	8.2	13.2	12.1	15.6	NA	18.3	19.0	19.6	17.8	21.4	21.4	21.8	23.5	26.9	29.8	34.7	33.9	35.3	39.1
Frequent Cigarette use ⁴	1.8	1.2	2.9	2.4	4.0	4.9	4.3	NA	5.7	7.0	7.0	9.5	7.7	10.0	9.2	13.7	12.3	15.8	15.2	15.3	15.0	19.7
10 or more Cigarettes per day ⁵	10.6	NA	10.4	NA	8.7	NA	6.8	NA	6.2	NA	9.0	NA	6.6	11.2	10.8	NA	13.2	12.8	11.3	9.3	9.9	17.1
Smokeless Tobacco ⁶	4.6	5.8	6.3	8.9	8.1	10.1	7.4	NA	8.1	9.5	8.7	9.1	7.5	8.1	5.4	6.8	8.7	11.1	7.1	7.5	6.8	9.5
Frequent Smokeless use ⁷	1.7	2.3																				
Marijuana	18.7	17.7	20.0	14.8	23.5	19.7	21.6	NA	21.1	17.6	19.3	16.7	20.2	22.2	22.0	18.0	24.8	21.9	27.8	24.5	25.0	26.2
Electronic Vapor Product	11.4	11.0	23.2	16.9																		
Frequent EVP use ⁸	2.7	2.3	3.0	2.9																		

	2017		2015		2013		2011		2009		2007		2005		2003		2001		1999		1997	
	U.S.	MO	U.S.	MO	U.S.	MO	U.S.	MO	U.S.	MO	U.S.	MO	U.S.	MO	U.S.	MO	U.S.	MO	U.S.	MO	U.S.	MO
Use Before Age 13																						
Alcohol	15.4	17.5	18.6	20.1	19.2	22.2	21.1	NA	22.2	22.9	24.4	20.5	26.2	22.5	28.5	26.4	28.8	31.2	35.6	38.0	32.0	32.6
Cigarettes	9.1	11.6	7.6	7.7	9.2	8.9	10.1	NA	11.2	13.3	14.3	12.6	16.0	14.2	20.1	21.9	22.9	26.5	28.5	27.2	27.5	24.3
Marijuana	6.7	NA	8.3	NA	9.6	NA	7.5	NA	8.3	6.7	8.7	7.1	9.1	8.5	10.8	11.7	12.1	10.9	12.6	13.1	10.4	7.9

	2017		2015		2013		2011		2009		2007		2005		2003		2001		1999		1997	
	U.S.	MO	U.S.	MO	U.S.	MO	U.S.	MO	U.S.	MO	U.S.	MO	U.S.	MO	U.S.	MO	U.S.	MO	U.S.	MO	U.S.	MO
Ever Used⁹																						
Alcohol	58.0	NA	60.8	NA	64.0	NA	69.2	NA	71.1	68.3	74.7	74.1	74.4	70.6	75.7	75.9	76.3	78.8	83.2	79.2	77.4	82.1
Cigarettes	26.1	27.7	29.1	32.5	39.0	35.0	41.0	NA	44.0	44.1	48.8	45.9	52.5	51.2	58.3	59.7	62.6	68.9	73.9	70.8	70.0	73.7
Marijuana	33.3	NA	35.5	NA	39.1	NA	36.4	NA	35.5	31.4	36.9	32.5	37.4	34.2	40.4	38.5	41.7	38.9	49.1	48.7	45.9	42.5
Synthetic Marijuana	7.2	NA	8.8	NA																		
Electronic Vapor Product	41.0	34.5	43.3	30.8																		
Inhalant	5.7	NA	7.5	NA	7.9	NA	11.8	NA	12.5	11.1	14.6	11.0	13.2	13.1	11.1	11.2	14.0	14.2	16.0	13.8	16.5	19.9
Hallucinogen	5.4	NA	6.2	NA	6.6	NA	7.7	NA	7.4	NA	8.0	NA	8.9	NA	8.9	NA	13.3	NA				
Ecstasy	2.9	NA	4.9	NA	5.5	NA	7.7	NA	5.2	6.2	5.3	5.1	6.0	5.2	9.0	4.5	10.5	NA				
Cocaine	3.9	NA	5.1	NA	4.0	NA	6.5	NA	5.6	4.7	7.2	4.6	7.2	7.2	8.5	7.1	8.6	5.0	9.9	6.0	7.5	7.3
Methamphetamine	2.3	NA	3.3	NA	3.0	NA	3.7	NA	3.7	3.3	4.1	2.3	5.9	4.9	7.5	8.0	9.7	7.5	9.3	8.2		
Heroin	1.4	3.7	2.4	NA	2.0	NA	2.8	NA	2.2	2.5	1.8	1.8	2.5	2.0	2.9	1.2	3.3	1.5	1.8	2.4		
Prescription Pain Medicine ¹⁰	12.8	13.7																				
Steroid	2.9	NA	3.9	NA	3.2	NA	3.2	NA	3.4	2.6	3.7	2.8	3.9	4.1	6.1	3.8	4.9	6.1	3.6	3.6	3.0	3.2
Injection Drug Use	1.3	NA	1.6	NA	1.7	NA	2.3	NA	2.0	2.6	1.4	1.8	2.3	1.4	3.2	0.2	2.6	1.2	1.2	1.6	2.5	1.5
Illicit Drugs at School ¹¹	20.3	NA	21.9	NA	23.2	NA	27.8	NA	23.7	17.6	25.3	18.1	27.5	21.2	29.2	22.0	29.0	19.6	32.1	18.9	33.4	27.8

NA Data not available.

- 1 Use of the substance on all 30 days during the 30 days prior to the survey.
- 2 Use of the substance on at least 1 day during the 30 days prior to the survey
- 3 Binge alcohol use in the YRBS is defined as males consuming 5 or more drinks in a row and females consuming 4 or more drinks in a row within a couple of hours on at least one day during the past 30 days.
- 4 Use of cigarettes on 20 or more days during the 30 days prior to the survey.
- 5 Percentages are among the current smokers.
- 6 Does not include electronic vapor products.
- 7 Use of smokeless tobacco products on 20 or more days during the 30 days prior to the survey.
- 8 Used electronic vapor product on 20 or more days during the 30 days prior to the survey.
- 9 Use of the substance at least once in lifetime.
- 10 Prescription pain medicine without a doctor's prescription or differently than how doctor instructed to use it.
- 11 Student was offered, sold, or given an illegal drug on school property.

Values shown are weighted estimates based on sampling. Apparent differences in values may not be statistically significant due to relatively small numbers of Missouri survey respondents.

Data Source: Youth Risk Behavioral Surveillance System (YRBSS), Youth Online High School YRBS, U.S. Department of Health and Human Services, Centers for Disease Control and Prevention.

YOUTH RISK BEHAVIOR SURVEY: U.S. AND MISSOURI STUDENTS IN GRADE 11

	2017		2015		2013		2011		2009		2007		2005		2003		2001		1999		1997	
	U.S.	MO	U.S.	MO	U.S.	MO	U.S.	MO	U.S.	MO	U.S.	MO	U.S.	MO	U.S.	MO	U.S.	MO	U.S.	MO	U.S.	MO
Daily Use¹																						
Cigarettes	2.2	1.3	1.9	3.4	5.1	4.8	5.6	NA	6.1	5.9	6.9	11.3	8.0	12.8	8.9	13.2	12.2	14.8	14.5	13.9	14.1	18.7
Smokeless Tobacco	1.5	2.3																				
Electronic Vapor Product	2.7	2.3	1.8	2.6																		

	2017		2015		2013		2011		2009		2007		2005		2003		2001		1999		1997	
	U.S.	MO	U.S.	MO	U.S.	MO	U.S.	MO	U.S.	MO	U.S.	MO	U.S.	MO	U.S.	MO	U.S.	MO	U.S.	MO	U.S.	MO
Current Use²																						
Alcohol	34.4	37.7	38.0	35.3	39.2	39.5	42.7	NA	45.7	48.4	49.0	46.7	46.0	44.3	47.0	50.9	49.3	48.4	50.9	55.5	53.2	52.3
Binge Drinking ³	15.4	23.8	22.1	20.2	24.6	29.0	25.2	NA	28.3	32.1	29.9	33.0	27.6	29.0	31.8	32.0	32.2	36.5	34.0	40.8	37.5	39.1
Cigarettes	9.5	10.3	13.1	10.7	21.1	15.9	19.3	NA	22.3	22.8	21.6	30.6	24.3	24.3	23.6	28.2	29.8	29.6	36.0	38.1	36.6	40.1
Frequent Cigarette use ⁴	2.8	2.5	3.2	4.3	7.6	5.9	7.7	NA	8.3	7.6	10.1	15.5	10.3	16.0	11.2	18.0	15.2	18.4	18.7	17.5	18.9	23.6
10 or more Cigarettes per day ⁵	5.1	NA	3.4	NA	6.7	NA	8.2	NA	8.1	NA	9.0	8.9	13.1	23.5	13.9	13.8	15.6	21.0	13.7	12.3	14.6	22.3
Smokeless Tobacco ⁶	5.7	6.3	9.3	10.7	10.5	8.1	8.6	NA	10.7	10.4	7.6	8.4	8.4	9.1	7.8	4.8	9.0	10.4	8.4	8.5	10.0	9.5
Frequent Smokeless use ⁷	2.0	2.8																				
Marijuana	22.6	27.2	24.8	17.5	25.5	21.9	25.5	NA	23.2	27.6	21.4	26.6	21.0	23.2	24.1	23.0	25.8	24.8	26.7	31.8	29.3	29.9
Electronic Vapor Product	14.1	13.7	25.9	22.7																		
Frequent EVP use ⁸	3.7	2.8	3.0	3.1																		

	2017		2015		2013		2011		2009		2007		2005		2003		2001		1999		1997	
	U.S.	MO	U.S.	MO	U.S.	MO	U.S.	MO	U.S.	MO	U.S.	MO	U.S.	MO	U.S.	MO	U.S.	MO	U.S.	MO	U.S.	MO
Use Before Age 13																						
Alcohol	14.9	21.6	15.2	14.7	17.2	16.1	17.6	NA	17.9	18.2	19.6	17.8	20.5	23.8	23.0	20.3	23.4	26.5	26.2	30.6	29.9	29.1
Cigarettes	9.5	8.1	5.6	6.7	10.9	8.6	9.8	NA	10.3	8.3	12.0	14.3	14.4	16.6	16.0	17.4	18.5	22.2	21.1	23.2	22.2	25.4
Marijuana	6.6	NA	6.7	NA	8.6	NA	7.6	NA	6.5	7.1	7.2	8.9	7.1	9.5	8.1	7.1	8.5	12.9	9.5	14.8	8.3	7.8

	2017		2015		2013		2011		2009		2007		2005		2003		2001		1999		1997	
	U.S.	MO	U.S.	MO	U.S.	MO	U.S.	MO	U.S.	MO	U.S.	MO	U.S.	MO	U.S.	MO	U.S.	MO	U.S.	MO	U.S.	MO
Ever Used⁹																						
Alcohol	66.4	NA	70.3	NA	71.2	NA	75.3	NA	77.8	76.8	79.4	77.7	76.3	75.7	78.6	81.0	80.4	78.6	80.8	84.6	81.9	77.0
Cigarettes	33.1	32.4	37.5	36.5	47.0	41.2	47.1	NA	50.0	52.9	53.4	57.4	57.5	53.4	60.0	66.6	65.9	68.4	69.9	69.5	68.8	73.0
Marijuana	41.4	NA	45.2	NA	46.4	NA	45.5	NA	42.0	42.6	42.4	47.0	42.3	41.0	44.5	43.9	47.2	45.3	49.7	54.5	50.3	48.9
Synthetic Marijuana	6.8	NA	10.0	NA																		
Electronic Vapor Product	48.0	47.4	49.5	40.8																		
Inhalant	6.4	NA	5.9	NA	9.9	NA	11.1	NA	11.5	9.3	12.5	10.4	11.4	10.8	11.0	10.5	13.8	12.1	13.4	12.3	15.4	13.2
Hallucinogen	8.0	NA	6.7	NA	8.7	NA	9.4	NA	8.9	NA	8.1	NA	9.5	NA	12.7	NA	14.2	NA				
Ecstasy	4.4	NA	5.7	NA	8.5	NA	9.2	NA	8.7	7.5	5.6	8.2	6.5	7.3	11.4	7.2	13.7	NA				
Cocaine	5.4	NA	5.0	NA	6.8	NA	7.5	NA	7.7	6.8	7.7	8.2	8.7	8.8	9.0	7.1	10.4	10.2	9.9	8.6	9.1	9.6
Methamphetamine	2.4	NA	2.8	NA	3.9	NA	4.1	NA	5.2	4.9	5.4	4.6	6.7	8.4	8.0	6.6	8.2	9.7	10.1	8.4		
Heroin	1.6	2.6	1.9	NA	2.4	NA	2.8	NA	3.2	3.6	1.8	2.5	1.8	3.0	3.0	0.9	2.8	2.5	2.6	1.5		
Prescription Pain Medicine ¹⁰	15.4	16.5																				
Steroid	2.8	NA	2.7	NA	3.1	NA	3.7	NA	3.4	3.7	3.1	2.5	3.7	3.6	5.6	3.1	4.3	4.2	3.0	2.4	2.7	3.9
Injection Drug Use	1.1	NA	1.6	NA	1.6	NA	2.4	NA	2.5	2.0	1.9	2.3	1.7	2.9	2.8	0.9	1.9	1.4	2.0	1.6	1.6	2.5
Illicit Drugs at School ¹¹	20.0	NA	22.7	NA	23.2	NA	27.0	NA	24.3	17.9	22.8	21.3	24.9	18.4	29.9	19.6	28.7	25.5	31.1	20.7	33.2	23.5

NA Data not available.

- 1 Use of the substance on all 30 days during the 30 days prior to the survey.
- 2 Use of the substance on at least 1 day during the 30 days prior to the survey
- 3 Binge alcohol use in the YRBS is defined as males consuming 5 or more drinks in a row and females consuming 4 or more drinks in a row within a couple of hours on at least one day during the past 30 days.
- 4 Use of cigarettes on 20 or more days during the 30 days prior to the survey.
- 5 Percentages are among the current smokers.
- 6 Does not include electronic vapor products.
- 7 Use of smokeless tobacco products on 20 or more days during the 30 days prior to the survey.
- 8 Used electronic vapor product on 20 or more days during the 30 days prior to the survey.
- 9 Use of the substance at least once in lifetime.
- 10 Prescription pain medicine without a doctor's prescription or differently than how doctor instructed to use it.
- 11 Student was offered, sold, or given an illegal drug on school property.

Values shown are weighted estimates based on sampling. Apparent differences in values may not be statistically significant due to relatively small numbers of Missouri survey respondents.

Data Source: Youth Risk Behavioral Surveillance System (YRBSS), Youth Online High School YRBS, U.S. Department of Health and Human Services, Centers for Disease Control and Prevention.

YOUTH RISK BEHAVIOR SURVEY: U.S. AND MISSOURI STUDENTS IN GRADE 12

	2017		2015		2013		2011		2009		2007		2005		2003		2001		1999		1997	
	U.S.	MO	U.S.	MO	U.S.	MO	U.S.	MO	U.S.	MO	U.S.	MO	U.S.	MO	U.S.	MO	U.S.	MO	U.S.	MO	U.S.	MO
Daily Use¹																						
Cigarettes	3.5	5.2	3.4	5.8	6.1	6.8	8.2	NA	8.4	9.1	9.9	10.2	10.1	10.5	10.0	8.5	15.1	19.6	18.5	14.9	14.7	24.5
Smokeless Tobacco	2.6	2.2																				
Electronic Vapor Product	4.0	3.6	2.2	1.2																		

	2017		2015		2013		2011		2009		2007		2005		2003		2001		1999		1997	
	U.S.	MO	U.S.	MO	U.S.	MO	U.S.	MO	U.S.	MO	U.S.	MO	U.S.	MO	U.S.	MO	U.S.	MO	U.S.	MO	U.S.	MO
Current Use²																						
Alcohol	40.8	41.9	42.4	48.6	46.8	39.6	48.4	NA	51.7	45.8	54.9	48.6	50.8	48.8	55.9	57.3	55.2	52.2	61.7	57.2	57.3	62.2
Binge Drinking ³	20.9	22.6	24.6	32.6	29.2	25.4	31.5	NA	33.5	32.7	36.5	35.3	32.8	32.4	37.2	38.9	36.7	40.0	41.6	38.7	39.3	51.3
Cigarettes	13.4	15.4	14.1	16.8	19.2	22.9	25.1	NA	25.2	26.7	26.5	25.4	27.6	26.5	26.2	21.4	35.2	35.4	42.8	33.5	39.6	48.2
Frequent Cigarette use ⁴	4.7	6.4	5.1	8.7	8.4	9.8	10.8	NA	11.2	11.2	12.2	12.5	13.2	13.2	13.1	10.9	21.0	23.8	23.1	19.6	19.4	30.9
10 or more Cigarettes per day ⁵	11.6	NA	9.1	NA	10.0	NA	8.7	NA	8.5	NA	13.6	NA	13.2	NA	17.9	NA	18.7	25.1	21.1	19.3	17.1	31.8
Smokeless Tobacco ⁶	7.2	9.1	7.5	11.4	9.4	12.8	8.8	NA	10.0	10.5	8.9	10.5	8.4	7.0	7.1	4.1	8.7	10.2	8.9	6.9	10.5	12.4
Frequent Smokeless use ⁷	3.4	3.3																				
Marijuana	25.7	25.7	27.6	22.1	27.7	26.4	28.0	NA	24.6	25.0	25.1	21.2	22.8	15.5	25.8	25.4	26.9	24.6	31.5	24.5	26.6	34.9
Electronic Vapor Product	18.3	14.0	28.2	30.1																		
Frequent EVP use ⁸	5.0	3.9	3.2	4.0																		

	2017		2015		2013		2011		2009		2007		2005		2003		2001		1999		1997	
	U.S.	MO	U.S.	MO	U.S.	MO	U.S.	MO	U.S.	MO	U.S.	MO	U.S.	MO	U.S.	MO	U.S.	MO	U.S.	MO	U.S.	MO
Use Before Age 13																						
Alcohol	12.7	15.5	13.5	13.0	14.7	14.5	15.1	NA	14.2	15.3		11.8		14.4		14.0		21.3		21.4		27.3
Cigarettes	9.5	6.3	5.2	7.0	7.3	7.4	8.2	NA	8.6	9.7	13.3	10.1	13.9	12.3	16.5	11.3	19.0	21.1	20.7	17.8	18.6	23.3
Marijuana	6.5	NA	6.1	NA	6.2	NA	7.0	NA	5.2	6.7	6.6	5.5	6.2	5.2	7.8	6.4	7.8	9.5	9.5	8.2	5.8	7.6

	2017		2015		2013		2011		2009		2007		2005		2003		2001		1999		1997	
	U.S.	MO	U.S.	MO	U.S.	MO	U.S.	MO	U.S.	MO	U.S.	MO	U.S.	MO	U.S.	MO	U.S.	MO	U.S.	MO	U.S.	MO
Ever Used⁹																						
Alcohol	71.7	NA	73.3	NA	75.6	NA	79.0	NA	79.7	77.5	82.8	75.9	81.7	79.2	83.0	81.9	85.1	87.7	88.3	80.8	84.0	86.1
Cigarettes	37.1	33.2	38.3	45.6	48.1	50.2	54.5	NA	55.5	57.9	59.3	53.7	60.3	54.3	65.4	66.9	71.1	75.9	78.0	72.1	73.7	77.4
Marijuana	45.8	NA	49.8	NA	48.6	NA	48.9	NA	45.6	46.9	49.1	41.6	47.6	45.0	48.5	48.3	51.5	50.5	58.4	53.3	52.4	57.1
Synthetic Marijuana	7.6	NA	11.0	NA																		
Electronic Vapor Product	48.6	50.1	50.9	57.5																		
Inhalant	4.9	NA	6.0	NA	7.6	NA	9.3	NA	9.1	9.1	10.2	10.1	10.1	11.3	11.8	6.2	12.5	9.6	11.3	9.8	13.4	16.6
Hallucinogen	9.2	NA	8.0	NA	8.8	NA	11.5	NA	10.0	NA	10.4	NA	8.6	NA	11.4	NA	17.0	NA				
Ecstasy	6.0	NA	6.1	NA	8.6	NA	11.3	NA	8.0	8.4	7.6	8.2	6.7	8.5	12.8	9.7	14.1	NA				
Cocaine	7.0	NA	7.2	NA	7.1	NA	8.5	NA	7.9	6.8	9.5	9.4	8.9	11.1	10.5	7.0	12.1	11.4	13.7	9.3	9.2	14.5
Methamphetamine	3.2	NA	3.8	NA	3.3	NA	4.1	NA	4.1	4.3	4.5	4.7	6.4	9.7	8.0	5.0	12.8	14.8	11.5	10.8		
Heroin	2.2	7.1	1.9	NA	2.1	NA	2.7	NA	2.5	4.2	2.6	2.1	2.0	3.2	2.9	1.0	3.0	3.7	3.3	1.9		
Prescription Pain Medicine ¹⁰	17.0	16.9																				
Steroid	3.0	NA	3.3	NA	3.1	NA	2.8	NA	3.1	3.7	3.8	2.8	3.3	3.8	4.9	3.5	4.3	6.3	3.3	2.9	2.5	3.1
Injection Drug Use	1.9	NA	2.1	NA	1.9	NA	2.2	NA	1.8	3.6	2.4	1.7	1.7	2.7	3.0	0.5	2.1	1.8	2.3	1.7	1.5	3.0
Illicit Drugs at School ¹¹	19.6	NA	20.3	NA	18.8	NA	23.8	NA	20.6	16.0	19.6	14.8	24.9	15.7	24.9	21.3	26.9	16.7	30.5	16.7	29.0	26.6

NA Data not available.

- 1 Use of the substance on all 30 days during the 30 days prior to the survey.
- 2 Use of the substance on at least 1 day during the 30 days prior to the survey
- 3 Binge alcohol use in the YRBS is defined as males consuming 5 or more drinks in a row and females consuming 4 or more drinks in a row within a couple of hours on at least one day during the past 30 days.
- 4 Use of cigarettes on 20 or more days during the 30 days prior to the survey.
- 5 Percentages are among the current smokers.
- 6 Does not include electronic vapor products.
- 7 Use of smokeless tobacco products on 20 or more days during the 30 days prior to the survey.
- 8 Used electronic vapor product on 20 or more days during the 30 days prior to the survey.
- 9 Use of the substance at least once in lifetime.
- 10 Prescription pain medicine without a doctor's prescription or differently than how doctor instructed to use it.
- 11 Student was offered, sold, or given an illegal drug on school property.

Values shown are weighted estimates based on sampling. Apparent differences in values may not be statistically significant due to relatively small numbers of Missouri survey respondents.

Data Source: Youth Risk Behavioral Surveillance System (YRBSS), Youth Online High School YRBS, U.S. Department of Health and Human Services, Centers for Disease Control and Prevention.

ALCOHOL USE

Alcohol Use in the Past 30 Days among Adults 18 Years of Age and Older (%)

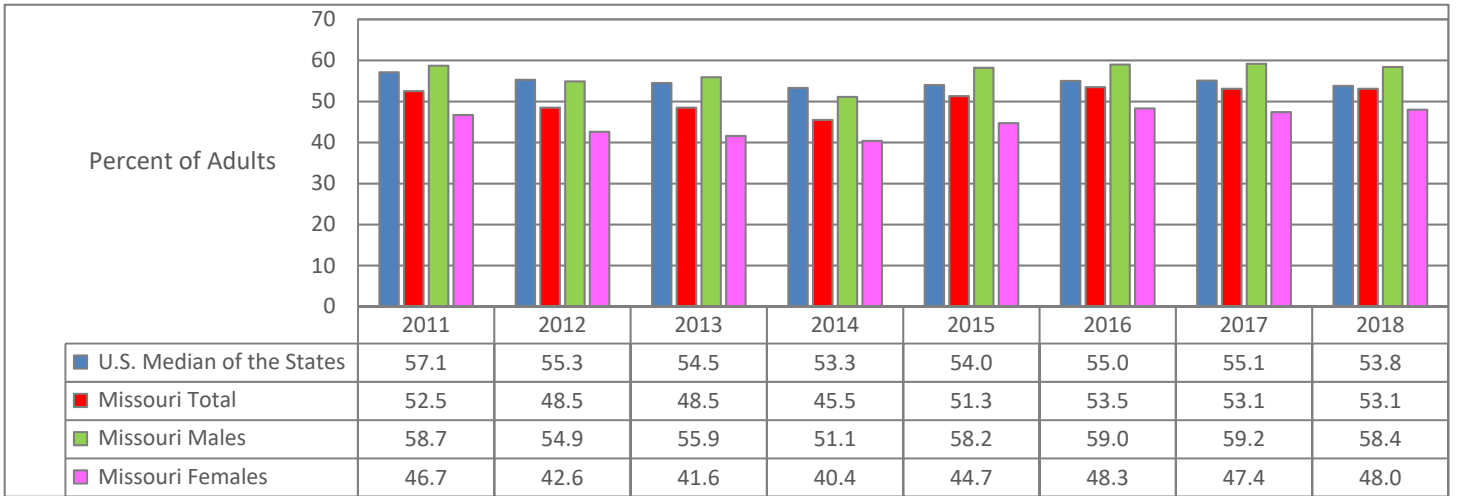

Binge Alcohol Use in the Past 30 Days among Adults 18 Years of Age and Older (%)

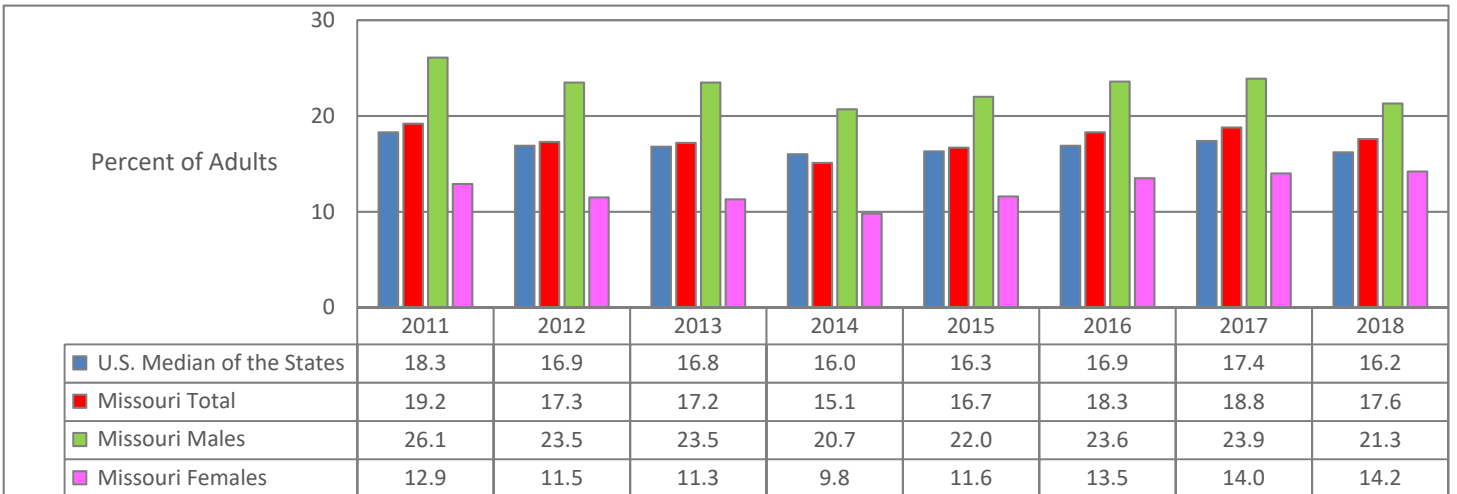

Binge alcohol use is defined in the BRFSS as males having 5 or more drinks on one occasion and females having 4 or more drinks on one occasion.

Heavy Alcohol Use in the Past 30 Days among Adults 18 Years of Age and Older (%)

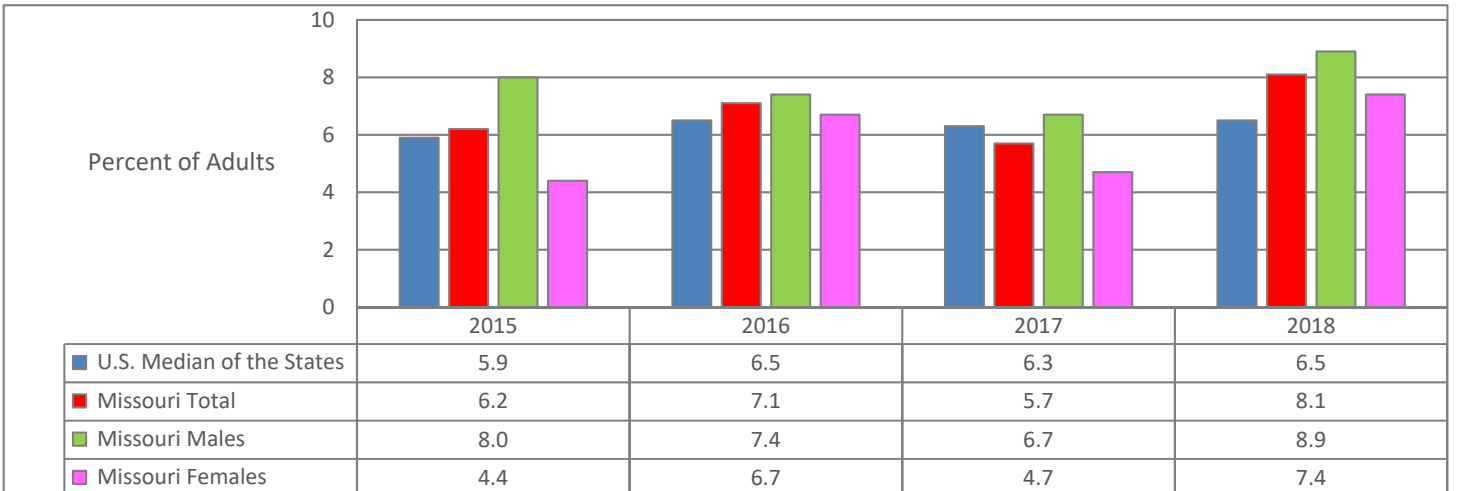

Heavy alcohol use in the BRFSS is defined as adult males having more than 14 drinks per week and adult females having more than 7 drinks per week.

Data Source: Behavioral Risk Factor Survey, Behavioral Risk Factor Surveillance System (BRFSS), Centers for Disease Control and Prevention, National Center for Chronic Disease Prevention and Health Promotion, Division of Population Health.

Note: Small differences in rate estimates for Missouri year-to-year and Missouri/U.S. comparisons might not be statistically significant.

TOBACCO USE

Current Tobacco Smoking among Adults 18 Years of Age and Older (%)

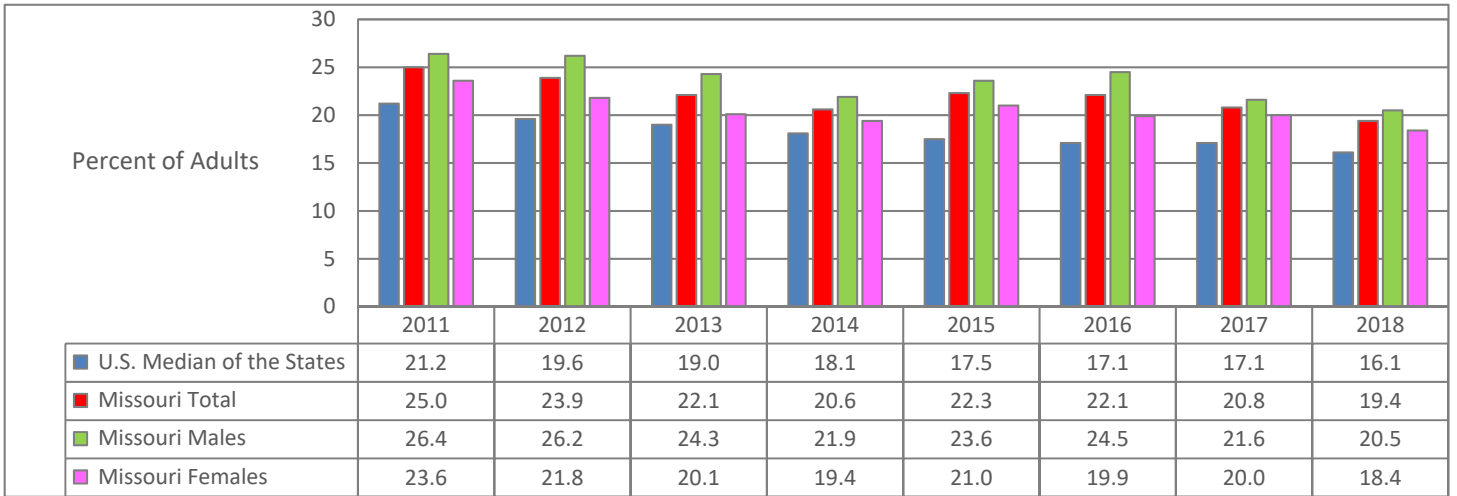

Former Smokers among Adults 18 Years of Age and Older (%)

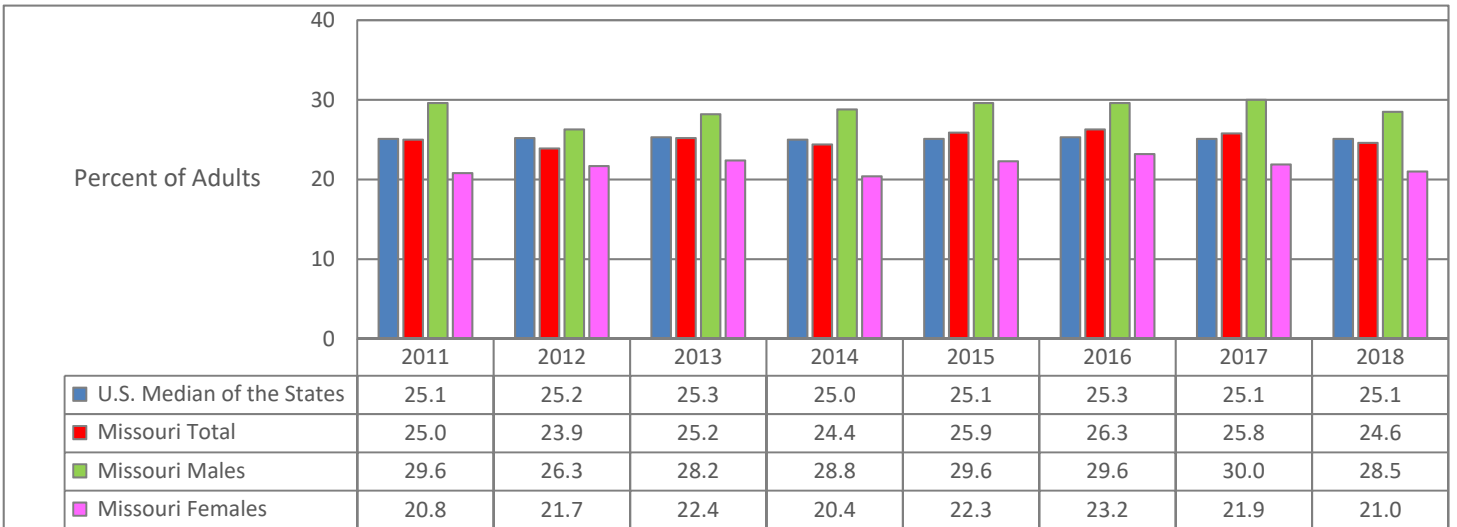

Adults 18 Years of Age and Older Who Never Smoked (%)

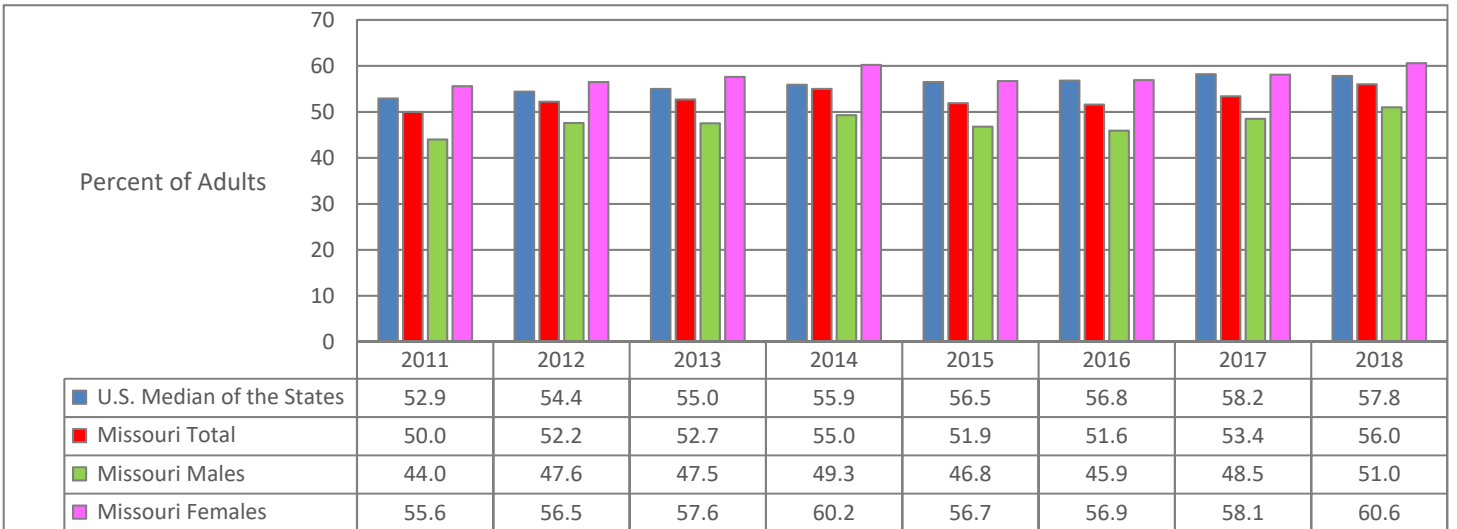

Data Source: Behavioral Risk Factor Survey, Behavioral Risk Factor Surveillance System (BRFSS), Centers for Disease Control and Prevention, National Center for Chronic Disease Prevention and Health Promotion, Division of Population Health.

Note: Small differences in rate estimates for Missouri year-to-year and Missouri/U.S. comparisons might not be statistically significant.

MENTAL HEALTH

Serious Difficulty Concentrating, Remembering, or Making Decisions among Adults 18 Years of Age and Older (%)

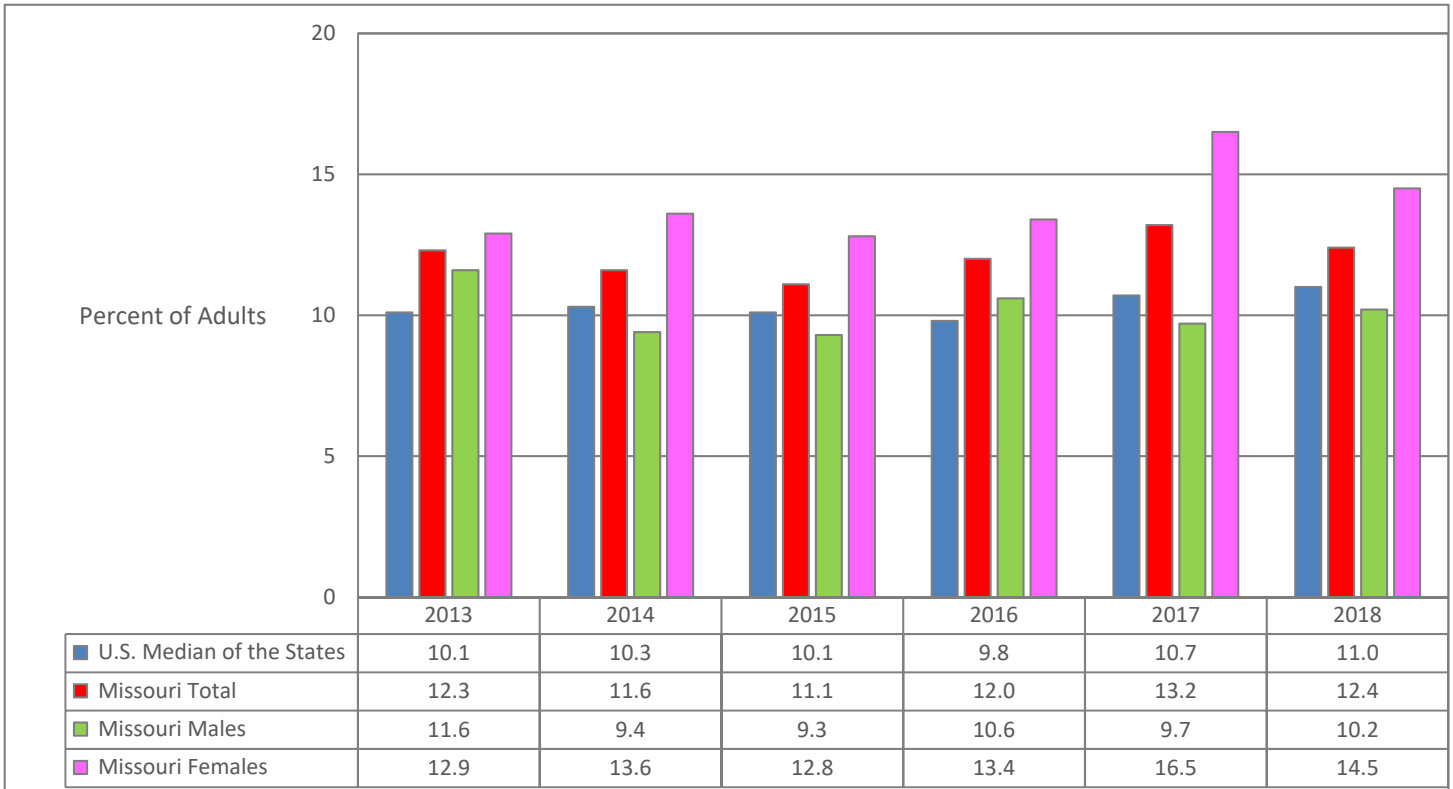

Lifetime Depressive Disorder among Adults 18 Years of Age and Older (%)

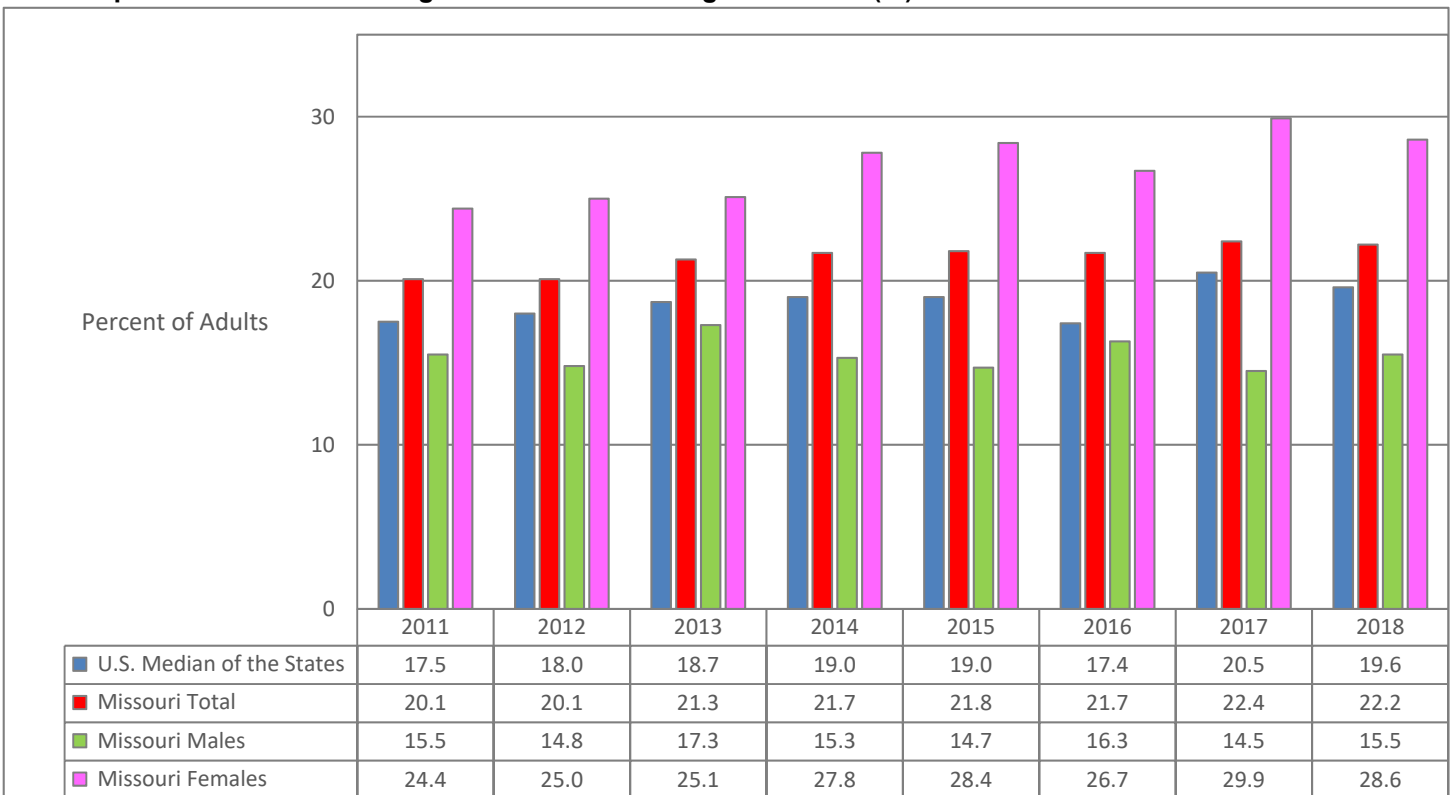

Data Source: Behavioral Risk Factor Survey, Behavioral Risk Factor Surveillance System (BRFSS), Centers for Disease Control and Prevention, National Center for Chronic Disease Prevention and Health Promotion, Division of Population Health.

Note: Small differences in rate estimates for Missouri year-to-year and Missouri/U.S. comparisons might not be statistically significant.

MONITORING THE FUTURE SURVEY: U.S. STUDENTS IN GRADE 8

Daily Use in Past 30 Days (%)	2018	2017	2016	2015	2014	2013	2012	2011	2010	2009	2008	2007	2006	2005	2004	2003	2002
Alcohol	0.1	0.2	0.2	0.2	0.3	0.3	0.3	0.4	0.5	0.5	0.7	0.6	0.5	0.5	0.6	0.8	0.7
Been Drunk Daily	0.0	0.0	0.0	0.1	0.1	0.1	0.1	0.1	0.2	0.2	0.2	0.2	0.2	0.2	0.2	0.2	0.3
Cigarettes	0.8	0.6	0.9	1.3	1.4	1.8	1.9	2.4	2.9	2.7	3.1	3.0	4.0	4.0	4.4	4.5	5.1
Smokeless Tobacco	0.3	0.4	0.6	0.8	0.5	0.5	0.5	0.8	0.9	0.8	0.8	0.8	0.7	0.7	1.0	0.8	0.8
Marijuana/Hashish	0.7	0.8	0.7	1.1	1.0	1.1	1.1	1.3	1.2	1.0	0.9	0.8	1.0	1.0	0.8	1.0	1.2
Past 30-Day Use (%)	2018	2017	2016	2015	2014	2013	2012	2011	2010	2009	2008	2007	2006	2005	2004	2003	2002
Alcohol	8.2	8.0	7.3	9.7	9.0	10.2	11.0	12.7	13.8	14.9	15.9	15.9	17.2	17.1	18.6	19.7	19.6
Been Drunk (past 30 days)	2.1	2.2	1.8	3.1	2.7	3.5	3.6	4.4	5.0	5.4	5.4	5.5	6.2	6.0	6.2	6.7	6.7
Binge Alcohol Use (past 2 weeks)*	3.7	3.7	3.4	4.6	4.1	5.1	5.1	6.4	7.2	7.8	8.1	8.3	8.7	8.4	9.4	9.8	10.3
Cigarettes	2.2	1.9	2.6	3.6	4.0	4.5	4.9	6.1	7.1	6.5	6.8	7.1	8.7	9.3	9.2	10.2	10.7
Smokeless Tobacco	2.1	1.7	2.5	3.2	3.0	2.8	2.8	3.5	4.1	3.7	3.5	3.2	3.7	3.3	4.1	4.1	3.3
Any Illicit Drug	7.3	7.0	6.9	8.1	8.3	8.7	† 7.7	8.5	9.5	8.1	7.6	7.4	8.1	8.5	8.4	9.7	10.4
Any Illicit Drug other than Marijuana	3.0	2.7	2.7	3.1	3.3	3.6	† 2.6	3.4	3.5	3.5	3.8	3.6	3.8	4.1	4.1	4.7	4.7
Marijuana/Hashish	5.6	5.5	5.4	6.5	6.5	7.0	6.5	7.2	8.0	6.5	5.8	5.7	6.5	6.6	6.4	7.5	8.3
Vaping any substance	10.4	6.6	† 6.2	8.0													
Vaping Nicotine	6.1	3.5															
Vaping Marijuana	2.6	1.6															
Inhalants	1.8	2.1	1.8	2.0	2.2	2.3	2.7	3.2	3.6	3.8	4.1	3.9	4.1	4.2	4.5	4.1	3.8
Hallucinogens	0.6	0.5	0.6	0.6	0.5	0.8	0.6	1.0	1.0	0.9	0.9	1.0	0.9	1.1	1.0	1.2	1.2
LSD	0.4	0.3	0.4	0.4	0.3	0.5	0.3	0.5	0.6	0.5	0.5	0.5	0.4	0.5	0.5	0.6	0.7
MDMA "Ecstasy"	0.4	0.4	0.3	0.5	† 0.7	0.5	0.5	0.6	1.1	0.6	0.8	0.6	0.7	0.6	0.8	0.7	1.4
Cocaine (all forms)	0.3	0.4	0.3	0.5	0.5	0.5	0.5	0.8	0.6	0.8	0.8	0.9	1.0	1.0	0.9	0.9	1.1
Crack Cocaine	0.2	0.3	0.2	0.3	0.3	0.3	0.3	0.5	0.4	0.5	0.5	0.6	0.6	0.6	0.6	0.7	0.8
Amphetamines	1.8	1.7	1.7	1.9	2.1	2.3	† 1.3	1.8	1.8	1.9	2.2	2.0	2.1	2.3	2.3	2.7	2.8
Methamphetamine	0.1	0.2	0.3	0.3	0.2	0.4	0.5	0.4	0.7	0.5	0.7	0.6	0.6	0.7	0.6	1.2	1.1
Heroin	0.1	0.2	0.2	0.1	0.3	0.3	0.2	0.4	0.4	0.4	0.4	0.4	0.3	0.5	0.5	0.4	0.5
Tranquilizers	0.9	0.7	0.8	0.8	0.8	0.9	0.8	1.0	1.2	1.2	1.2	1.1	1.3	1.3	1.2	1.4	1.2
Rohypnol	0.3	0.1	0.2	0.1	0.2	0.1	0.1	0.6	0.2	0.2	0.1	0.3	0.4	0.2	0.2	0.1	0.2
Steroids	0.3	0.3	0.3	0.3	0.2	0.3	0.3	0.4	0.3	0.4	0.5	0.4	0.5	0.5	0.5	0.7	0.8
Injection Drug Use	0.1	0.2	0.1	0.1	0.2	0.2	0.2	0.2	0.3	0.3	0.3	0.3	0.2	0.3	0.3	0.3	0.3
Past Year Use (%)	2018	2017	2016	2015	2014	2013	2012	2011	2010	2009	2008	2007	2006	2005	2004	2003	2002
Alcohol	18.7	18.2	17.6	21.0	20.8	22.1	23.6	26.9	29.3	30.3	32.1	31.8	33.6	33.9	36.7	37.2	38.7
Been Drunk in past year	6.5	6.4	5.7	7.7	7.3	8.4	8.6	10.5	11.5	12.2	12.7	12.6	13.9	14.1	14.5	14.5	15.0
Any Illicit Drug	13.4	12.9	12.0	14.8	14.6	15.2	† 13.4	14.7	16.0	14.5	14.1	13.2	14.8	15.5	15.2	16.1	17.7
Any Illicit Drug other than Marijuana	6.1	5.8	5.4	6.3	6.4	6.3	† 5.5	6.4	7.1	7.0	7.4	7.0	7.7	8.1	7.9	8.8	8.8
Marijuana/Hashish	10.5	10.1	9.4	11.8	11.7	12.7	11.4	12.5	13.7	11.8	10.9	10.3	11.7	12.2	11.8	12.8	14.6
Synthetic Marijuana	1.6	2.0	2.7	3.1	3.3	4.0	4.4										
Vaping any substance	17.6	13.3															
Inhalants	4.6	4.7	3.8	4.6	5.3	5.2	6.2	7.0	8.1	8.1	8.9	8.3	9.1	9.5	9.6	8.7	7.7
Hallucinogens	1.4	1.1	1.2	1.3	1.3	1.6	1.6	2.2	2.2	1.9	2.1	1.9	2.1	2.4	2.2	2.6	2.6
LSD	0.9	0.9	0.8	0.9	0.7	1.0	0.8	1.1	1.2	1.1	1.3	1.1	0.9	1.2	1.1	1.3	1.5
MDMA "Ecstasy"	1.1	0.9	1.0	1.4	† 1.5	1.1	1.1	1.7	2.4	1.3	1.7	1.5	1.4	1.7	1.7	2.1	2.9
Cocaine	0.8	0.8	0.8	0.9	1.0	1.0	1.2	1.4	1.6	1.6	1.8	2.0	2.0	2.2	2.0	2.2	2.3
Crack	0.4	0.5	0.5	0.5	0.7	0.6	0.6	0.9	1.0	1.1	1.1	1.3	1.3	1.4	1.3	1.6	1.6
Amphetamines	3.7	3.5	3.5	4.1	4.3	4.2	† 2.9	3.5	3.9	4.1	4.5	4.2	4.7	4.9	4.9	5.5	5.5
Methamphetamine	0.4	0.5	0.4	0.5	0.6	1.0	1.0	0.8	1.2	1.0	1.2	1.1	1.8	1.8	1.5	2.5	2.2
Heroin	0.3	0.3	0.3	0.3	0.5	0.5	0.5	0.7	0.8	0.7	0.9	0.8	0.8	0.8	1.0	0.9	0.9
Tranquilizers	2.0	2.0	1.7	1.7	1.7	1.8	1.8	2.0	2.8	2.6	2.4	2.4	2.6	2.8	2.5	2.7	2.6
Steroids	0.6	0.6	0.5	0.5	0.6	0.6	0.6	0.7	0.5	0.8	0.9	0.8	0.9	1.1	1.1	1.4	1.5
Injection Drug Use	0.2	0.2	0.2	0.2	0.4	0.3	0.4	0.5	0.6	0.5	0.5	0.6	0.5	0.6	0.7	0.6	0.6
Lifetime Use (%)	2018	2017	2016	2015	2014	2013	2012	2011	2010	2009	2008	2007	2006	2005	2004	2003	2002
Alcohol	23.5	23.1	22.8	26.1	26.8	27.8	29.5	33.1	35.8	36.6	38.9	38.9	40.5	41.0	43.9	45.6	47.0
Ever Been Drunk	9.2	9.2	8.6	10.9	10.8	12.2	12.8	14.8	16.3	17.4	18.0	17.9	19.5	19.5	19.9	20.3	21.3
Cigarettes	90.1	9.4	9.8	13.3	13.5	14.8	15.5	18.4	20.0	20.1	20.5	22.1	24.6	25.9	27.9	28.4	31.4
Smokeless Tobacco	6.4	6.2	6.9	8.6	8.0	7.9	8.1	9.7	9.9	9.6	9.8	9.1	10.2	10.1	11.0	11.3	11.2
Any Illicit Drug	18.7	18.2	17.2	20.5	20.3	21.1	† 18.5	20.1	21.4	19.9	19.6	19.0	20.9	21.4	21.5	22.8	24.5
Any Illicit Drug other than Marijuana	9.8	9.3	8.9	10.3	10.0	10.4	† 8.7	9.8	10.6	10.4	11.2	11.1	12.2	11.1	12.2	13.6	13.7
Marijuana/Hashish	13.9	13.5	12.8	15.5	15.6	16.5	15.2	16.4	17.3	15.7	14.6	14.2	15.7	16.5	16.3	17.5	19.2
Vaping any substance	21.5	18.5	† 17.5	21.7													
Inhalants	8.7	8.9	7.7	9.4	10.8	10.8	11.8	13.1	14.5	14.9	15.7	15.6	16.1	17.1	17.3	15.8	15.2
Hallucinogens	2.2	1.9	1.9	2.0	2.0	2.5	2.8	3.3	3.4	3.0	3.3	3.1	3.4	3.8	3.5	4.0	4.1
LSD	1.4	1.3	1.2	1.3	1.1	1.4	1.3	1.7	1.8	1.7	1.9	1.6	1.6	1.9	1.8	2.1	2.5
MDMA "Ecstasy"	1.6	1.5	1.7	2.3	† 2.4	1.8	2.0	2.6	3.3	2.2	2.4	2.3	2.5	2.8	2.8	3.2	4.3
Cocaine (all forms)	1.4	1.3	1.4	1.6	1.8	1.7	1.9	2.2	2.6	2.6	3.0	3.1	3.4	3.7	3.4	3.6	3.6
Crack Cocaine	0.9	0.8	0.9	1.0	1.2	1.2	1.0	1.5	1.5	1.7	2.0	2.1	2.3	2.4	2.4	2.5	2.5
Amphetamines	5.9	5.7	5.7	6.8	6.7	6.9	† 4.5	5.2	5.7	6.0	6.8	6.5	7.3	7.4	7.5	8.4	8.7
Methamphetamine	0.7	0.7	0.6	0.8	1.0	1.4	1.3	1.3	1.8	1.6	2.3	1.8	2.7	3.1	2.5	3.9	3.5
Heroin	0.6	0.7	0.5	0.5	0.9	1.0	0.8	1.2	1.3	1.3	1.4	1.3	1.4	1.5	1.6	1.6	1.6
Tranquilizers	3.5	3.															

MONITORING THE FUTURE SURVEY: U.S. STUDENTS IN GRADE 10

Daily Use in Past 30 Days (%)	2018	2017	2016	2015	2014	2013	2012	2011	2010	2009	2008	2007	2006	2005	2004	2003	2002
Alcohol	0.5	0.6	0.5	0.5	0.8	0.9	1.0	0.8	1.1	1.1	1.0	1.4	1.4	1.3	1.3	1.5	1.8
Been Drunk Daily	0.2	0.2	0.1	0.1	0.3	0.3	0.4	0.2	0.3	0.4	0.3	0.5	0.5	0.4	0.4	0.5	0.5
Cigarettes	1.8	2.2	1.9	3.0	3.2	4.4	5.0	5.5	6.6	6.3	5.9	7.2	7.6	7.5	8.3	8.9	10.1
Smokeless Tobacco	1.0	0.6	1.0	1.6	1.8	1.9	2.0	1.7	2.5	1.9	1.4	1.6	1.7	1.9	1.6	1.8	1.7
Marijuana/Hashish	3.4	2.9	2.5	3.0	3.4	4.0	3.5	3.6	3.3	2.8	2.7	2.8	2.8	3.1	3.2	3.6	3.9
Past 30-Day Use (%)	2018	2017	2016	2015	2014	2013	2012	2011	2010	2009	2008	2007	2006	2005	2004	2003	2002
Alcohol	18.6	19.7	19.9	21.5	23.5	25.7	27.6	27.2	28.9	30.4	28.8	33.4	33.8	33.2	35.2	35.4	35.4
Been Drunk (past 30 days)	8.4	8.9	9.0	10.3	11.2	12.8	14.5	13.7	14.7	15.5	14.4	18.1	18.8	17.6	18.5	18.2	18.3
Binge Alcohol Use (past 2 weeks)*	8.7	9.8	9.7	10.9	12.6	13.7	15.6	14.7	16.3	17.5	16.0	19.6	19.9	19.0	19.9	20.0	20.3
Cigarettes	4.2	5.0	4.9	6.3	7.2	9.1	10.8	11.8	13.6	13.1	12.3	14.0	14.5	14.9	16.0	16.7	17.7
Smokeless Tobacco	3.9	3.8	3.5	4.9	5.3	6.4	6.4	6.6	7.5	6.5	5.0	6.1	5.7	5.6	4.9	5.3	6.1
Any Illicit Drug	18.3	17.2	15.9	16.5	18.5	19.2	18.6	19.2	18.5	17.8	15.8	16.9	16.8	17.3	18.3	19.5	20.8
Any Illicit Drug other than Marijuana	4.2	4.5	4.4	4.9	5.6	4.9	‡ 5.0	5.4	5.8	5.7	5.3	6.9	6.3	6.4	6.9	6.9	8.1
Marijuana/Hashish	16.7	15.7	14.0	14.8	16.6	18.0	17.0	17.6	16.7	15.9	13.8	14.2	14.2	15.2	15.9	17.0	17.8
Vaping any substance	21.7	13.1	‡ 11.0	14.2													
Vaping Nicotine	16.1	8.2															
Vaping Marijuana	7.0	4.3															
Inhalants	1.0	1.1	1.0	1.2	1.1	1.3	1.4	1.7	2.0	2.2	2.1	2.5	2.3	2.2	2.4	2.2	2.4
Hallucinogens	0.8	1.1	0.9	0.9	1.2	1.1	1.2	1.4	1.6	1.4	1.3	1.7	1.5	1.5	1.6	1.5	1.6
LSD	0.5	0.8	0.7	0.6	0.6	0.6	0.5	0.7	0.7	0.5	0.7	0.7	0.7	0.6	0.6	0.6	0.7
MDMA "Ecstasy"	0.4	0.5	0.5	0.9	‡ 1.1	1.2	1.0	1.6	1.9	1.3	1.1	1.2	1.2	1.0	0.8	1.1	1.8
Cocaine (all forms)	0.6	0.5	0.4	0.8	0.6	0.8	0.8	0.7	0.9	0.9	1.2	1.3	1.5	1.5	1.7	1.3	1.6
Crack Cocaine	0.3	0.3	0.2	0.3	0.3	0.4	0.4	0.4	0.5	0.4	0.5	0.5	0.7	0.7	0.8	0.7	1.0
Amphetamines	2.4	2.5	2.7	3.1	3.7	3.3	‡ 2.8	3.1	3.3	3.3	2.8	4.0	3.5	3.7	4.0	4.3	5.2
Methamphetamine	0.1	0.1	0.2	0.3	0.3	0.4	0.6	0.5	0.7	0.6	0.7	0.4	0.7	1.1	1.3	1.4	1.8
Heroin	0.1	0.1	0.2	0.2	0.4	0.3	0.4	0.4	0.4	0.4	0.4	0.4	0.5	0.5	0.5	0.3	0.5
Tranquilizers	0.3	1.5	1.5	1.7	1.6	1.6	1.7	1.9	2.2	2.0	1.9	2.6	2.4	2.3	2.3	2.4	2.9
Rohypnol	0.1	0.0	0.3	0.1	0.4	0.1	0.2	0.3	0.3	0.3	0.2	0.2	0.2	0.2	0.3	0.2	0.4
Steroids	0.4	0.3	0.3	0.4	0.4	0.4	0.4	0.5	0.5	0.5	0.5	0.5	0.6	0.6	0.8	0.8	1.0
Injection Drug Use	0.1	0.1	0.2	0.1	0.3	0.2	0.2	0.2	0.3	0.3	0.3	0.3	0.2	0.3	0.3	0.3	0.3
Past Year Use (%)	2018	2017	2016	2015	2014	2013	2012	2011	2010	2009	2008	2007	2006	2005	2004	2003	2002
Alcohol	37.8	37.7	38.3	41.9	44.0	47.1	48.5	49.8	52.1	52.8	52.5	56.3	55.8	56.7	58.2	59.3	60.0
Been Drunk in past year	20.9	20.4	20.5	23.4	24.6	27.1	28.2	28.8	29.9	31.2	30.0	34.4	34.5	34.2	35.1	34.7	35.4
Any Illicit Drug	29.9	27.8	26.8	27.9	29.9	32.1	‡ 30.1	31.1	30.2	29.4	26.9	28.1	28.7	29.8	31.1	32.0	34.8
Any Illicit Drug other than Marijuana	9.6	9.4	9.8	10.5	11.2	11.2	‡ 10.8	11.2	12.1	12.2	11.3	13.1	12.7	12.9	13.5	13.8	15.7
Marijuana/Hashish	27.5	25.5	23.9	25.4	27.3	29.8	28.0	28.8	27.5	26.7	23.9	24.6	25.2	26.6	27.5	28.2	30.3
Synthetic Marijuana	2.9	2.7	3.3	4.3	5.4	7.4	8.8										
Vaping any substance	32.3	23.9															
Inhalants	2.4	2.3	2.4	2.9	3.3	3.5	4.1	4.5	5.7	6.1	5.9	6.6	6.5	6.0	5.9	5.4	5.8
Hallucinogens	2.7	2.8	2.9	3.1	3.3	3.4	3.5	4.1	4.2	4.1	3.9	4.4	4.1	4.0	4.1	4.1	4.7
LSD	2.0	2.1	2.1	2.0	1.9	1.7	1.7	1.8	1.9	1.9	1.8	1.9	1.7	1.5	1.6	1.7	2.6
MDMA "Ecstasy"	1.4	1.7	1.8	2.4	‡ 3.8	3.6	3.0	4.5	4.7	3.7	2.9	3.5	2.8	2.6	2.4	3.0	4.9
Cocaine	1.5	1.4	1.3	1.8	1.5	1.9	2.0	1.9	2.2	2.7	3.0	3.4	3.2	3.5	3.7	3.3	4.0
Crack	0.6	0.6	0.4	0.7	0.5	0.8	0.8	0.9	1.0	1.2	1.3	1.3	1.3	1.7	1.7	1.6	2.3
Amphetamines	5.7	5.6	6.1	6.8	7.6	7.9	‡ 6.5	6.6	7.6	7.1	6.4	8.0	7.9	7.8	8.5	9.0	10.7
Methamphetamine	0.4	0.4	0.4	0.8	0.8	1.0	1.0	1.4	1.6	1.6	1.5	1.6	1.8	2.9	3.0	3.3	3.9
Heroin	0.2	0.2	0.3	0.5	0.5	0.6	0.6	0.8	0.8	0.9	0.8	0.8	0.9	0.9	0.9	0.7	1.1
Tranquilizers	3.9	4.1	4.1	3.9	3.9	3.7	4.3	4.5	5.1	5.0	4.6	5.3	5.2	4.8	5.1	5.3	6.3
Steroids	0.6	0.7	0.7	0.7	0.8	0.8	0.8	0.9	1.0	0.8	0.9	1.1	1.2	1.3	1.5	1.7	2.2
Injection Drug Use	0.1	0.2	0.3	0.2	0.4	0.5	0.4	0.5	0.5	0.6	0.5	0.5	0.5	0.5	0.5	0.5	0.6
Lifetime Use (%)	2018	2017	2016	2015	2014	2013	2012	2011	2010	2009	2008	2007	2006	2005	2004	2003	2002
Alcohol	43.0	42.2	43.4	47.1	49.3	52.1	54.0	56.0	58.2	59.1	58.3	61.7	61.5	63.2	64.2	66.0	66.9
Ever Been Drunk	26.2	25.1	26.0	28.6	30.2	33.5	34.6	35.9	36.9	38.6	37.2	41.2	41.4	42.1	42.3	42.4	44.0
Cigarettes	16.0	15.9	17.5	19.9	22.6	25.7	27.7	30.4	33.0	32.7	31.7	34.6	36.1	38.9	40.7	43.0	47.4
Smokeless Tobacco	10.0	9.1	10.2	12.3	13.6	14.0	15.4	15.6	16.8	15.2	12.2	15.1	15.0	14.5	13.8	14.6	16.9
Any Illicit Drug	36.3	34.3	33.7	34.7	37.4	39.1	‡ 36.8	37.7	37.0	36.0	34.1	35.6	36.1	38.2	39.8	41.4	44.6
Any Illicit Drug other than Marijuana	14.2	13.7	14.0	14.6	15.9	16.4	‡ 14.9	15.6	16.8	16.7	15.9	18.2	17.5	18.0	18.8	19.7	22.1
Marijuana/Hashish	32.6	30.7	29.7	31.1	33.7	35.8	33.8	34.5	33.4	32.3	29.9	31.0	31.8	34.1	35.1	36.4	38.7
Vaping any substance	36.9	30.9	‡ 29.0	32.8													
Inhalants	6.5	6.1	6.6	7.2	8.7	8.7	9.9	10.1	12.0	12.3	12.8	13.6	13.3	13.1	12.4	12.7	13.5
Hallucinogens	3.9	4.2	4.4	4.6	5.0	5.4	5.2	6.0	6.1	6.1	5.5	6.4	6.1	5.8	6.4	6.9	7.8
LSD	2.8	3.0	3.2	3.0	2.6	2.7	2.6	2.8	3.0	3.0	2.6	3.0	2.7	2.5	2.8	3.5	5.0
MDMA "Ecstasy"	2.4	2.8	2.8	3.8	‡ 5.2	5.7	5.0	6.6	6.4	5.5	4.3	5.2	4.5	4.0	4.3	5.4	6.6
Cocaine (all forms)	2.6	2.1	2.1	2.7	2.6	3.3	3.3	3.3	3.7	4.6	4.5	5.3	4.8	5.2	5.4	5.1	6.1
Crack Cocaine	1.0	0.8	0.8	1.1	1.0	1.5	1.4	1.6	1.8	2.1	2.0	2.3	2.2	2.5	2.6	2.7	3.6
Amphetamines	8.6	8.2	8.8	9.7	10.6	11.2	‡ 8.9	9.0	10.6	10.3	9.0	11.1	11.2	11.1	11.9	13.1	14.9
Methamphetamine	0.8	0.9	0.7	1.3	1.4	1.6	1.8	2.1	2.5	2.8	2.4	2.8	3.2	4.1	5.3	5.2	6.1
Heroin	0.4	0.4	0.6	0.7	0.9												

MONITORING THE FUTURE SURVEY: U.S. STUDENTS IN GRADE 12

Daily Use in Past 30 Days (%)	2018	2017	2016	2015	2014	2013	2012	2011	2010	2009	2008	2007	2006	2005	2004	2003	2002
Alcohol	1.2	1.6	1.3	1.9	1.9	2.2	2.5	2.1	2.7	2.5	2.8	3.1	3.0	3.1	2.8	3.2	3.5
Been Drunk Daily	0.7	1.1	0.8	0.8	1.1	1.3	1.5	1.3	1.6	1.1	1.4	1.3	1.6	1.5	1.8	1.6	1.2
Cigarettes	3.6	4.2	4.8	5.5	6.7	8.5	9.3	10.3	10.7	11.2	11.4	12.3	12.2	13.6	15.6	15.8	16.9
Smokeless Tobacco	1.6	2.0	2.7	2.9	3.4	3.0	3.2	3.1	3.1	2.9	2.7	2.8	2.2	2.5	2.8	2.2	2.0
Marijuana/Hashish	5.8	5.9	6.0	6.0	5.8	6.5	6.5	6.6	6.1	5.2	5.4	5.1	5.0	5.0	5.6	6.0	6.0
Past 30-Day Use (%)	2018	2017	2016	2015	2014	2013	2012	2011	2010	2009	2008	2007	2006	2005	2004	2003	2002
Alcohol	30.2	33.2	33.2	35.3	37.4	39.2	41.5	40.0	41.2	43.5	43.1	44.4	45.3	47.0	48.0	47.5	48.6
Been Drunk in past 30 days	17.5	19.1	20.4	20.6	23.5	26.0	28.1	25.0	26.8	27.4	27.6	28.7	30.0	30.2	32.5	30.9	30.3
Binge Alcohol Use in past 2 weeks*	13.8	16.6	15.5	17.2	19.4	22.1	23.7	21.6	23.2	25.2	24.6	25.9	25.4	27.1	29.2	27.9	28.6
Cigarettes	7.6	9.7	10.5	11.4	13.6	16.3	17.1	18.7	19.2	20.1	20.4	21.6	21.6	23.2	25.0	24.4	26.7
Smokeless Tobacco	4.2	4.9	6.6	6.1	8.4	8.1	7.9	8.3	8.5	8.4	6.5	6.6	6.1	7.6	6.7	6.7	6.5
Any Illicit Drug	24.0	24.9	24.4	23.6	23.7	25.2	‡ 25.2	25.2	23.8	23.3	22.3	21.9	21.5	23.1	23.4	24.1	25.4
Any Illicit Drug other than Marijuana	6.0	6.3	6.9	7.6	7.7	8.2	‡ 8.4	8.9	8.6	8.6	9.3	9.5	9.8	10.3	10.8	10.4	11.3
Marijuana/Hashish	22.2	22.9	22.5	21.3	21.2	22.7	22.9	22.6	21.4	20.6	19.4	18.8	18.3	19.8	19.9	21.2	21.5
Vaping any substance	26.7	16.6	‡ 12.5	16.3													
Inhalants	0.7	0.8	0.8	0.7	0.7	1.0	0.9	1.0	1.4	1.2	1.4	1.2	1.5	2.0	1.5	1.5	1.5
Hallucinogens	1.4	1.6	1.4	1.6	1.5	1.4	1.6	1.6	1.9	1.6	2.2	1.7	1.5	1.9	1.9	1.8	2.3
LSD	1.0	1.2	1.0	1.1	1.0	0.8	0.8	0.8	0.8	0.5	1.1	0.6	0.6	0.7	0.7	0.6	0.7
MDMA "Ecstasy"	0.5	0.9	0.9	1.1	‡ 1.5	1.5	0.9	2.3	1.4	1.8	1.8	1.6	1.3	1.0	1.2	1.3	2.4
Cocaine including Crack	1.1	1.2	0.9	1.1	1.0	1.1	1.1	1.1	1.3	1.3	1.9	2.0	2.5	2.3	2.3	2.1	2.3
Amphetamines	2.4	2.6	3.0	3.2	3.8	4.2	‡ 3.3	3.7	3.3	3.0	2.9	3.7	3.7	3.9	4.6	5.0	5.5
Heroin	0.2	0.3	0.2	0.3	0.4	0.3	0.3	0.4	0.4	0.4	0.4	0.4	0.4	0.5	0.5	0.4	0.5
Other Narcotics	1.1	1.6	1.7	2.1	2.2	2.8	3.0	3.6	3.6	4.1	3.8	3.8	3.8	3.9	4.3	4.1	4.0
Sedatives / Barbiturates	1.2	1.4	1.5	1.7	2.0	2.2	2.0	1.8	2.2	2.5	2.8	2.7	3.0	3.3	2.9	2.9	3.2
Tranquilizers	1.3	2.0	1.9	2.0	2.1	2.0	2.1	2.3	2.5	2.7	2.6	2.6	2.7	2.9	3.1	2.8	3.3
Steroids	0.8	0.8	0.7	1.0	0.9	1.0	0.9	0.7	1.1	1.0	1.0	1.0	1.1	0.9	1.6	1.3	1.4
Prescription Drug non-medical use	4.2	4.9	5.4	5.9	6.4	7.1	‡ 7.0	7.2	6.9	7.3	7.2	7.8	8.1	8.6			
Injection Drug Use	0.2	0.2	0.2	0.2	0.3	0.2	0.3	0.4	0.4	0.1	0.2	0.2	0.3	0.3	0.2	0.3	0.3
Past Year Use (%)	2018	2017	2016	2015	2014	2013	2012	2011	2010	2009	2008	2007	2006	2005	2004	2003	2002
Alcohol	53.3	55.7	55.6	58.2	60.2	62.0	63.5	63.5	65.2	66.2	65.5	66.4	66.5	68.6	70.6	70.1	71.5
Been Drunk in past year	33.9	35.6	37.3	37.7	41.4	43.5	45.0	42.2	44.0	47.0	45.6	46.1	47.9	47.7	51.8	48.0	50.4
Tobacco using a Hookah	7.8	10.1	13.0	19.8	22.9	21.4	18.3	18.5	17.1								
Any Illicit Drug	38.8	39.9	38.3	38.6	38.7	40.1	‡ 39.7	40.0	38.3	36.5	36.6	35.9	36.5	38.4	38.8	39.3	41.0
Any Illicit Drug other than Marijuana	12.4	13.3	14.3	15.2	15.9	17.8	‡ 17.0	17.6	17.3	17.0	18.3	18.5	19.2	19.7	20.5	19.8	20.9
Marijuana/Hashish	35.9	37.1	35.6	34.9	35.1	36.4	36.4	36.4	34.8	32.8	32.4	31.7	31.5	33.6	34.3	34.9	36.2
Synthetic Marijuana	3.5	3.7	3.5	5.2	5.8	7.9	11.3	11.4									
Inhalants	1.6	1.5	1.7	1.9	1.9	2.5	2.9	3.2	3.6	3.4	3.8	3.7	4.5	5.0	4.2	3.9	4.5
Hallucinogens	4.3	4.4	4.3	4.2	4.0	4.5	4.8	5.2	5.5	4.7	5.9	5.4	4.9	5.5	6.2	5.9	6.6
LSD	3.2	3.3	3.0	2.9	2.5	2.2	2.4	2.7	2.6	1.9	2.7	2.1	1.7	1.8	2.2	1.9	3.5
MDMA "Ecstasy"	2.2	2.6	2.7	3.6	‡ 5.0	4.0	3.8	5.3	4.5	4.3	4.3	4.5	4.1	3.0	4.0	4.5	7.4
Cocaine	2.3	2.7	2.3	2.5	2.6	2.6	2.7	2.9	2.9	3.4	4.4	5.2	5.7	5.1	5.3	4.8	5.0
Crack	0.9	1.0	0.8	1.1	1.1	1.1	1.2	1.0	1.4	1.3	1.6	1.9	2.1	1.9	2.3	2.2	2.3
Amphetamines	5.5	5.9	6.7	7.7	8.1	9.2	‡ 7.9	8.2	7.4	6.6	6.8	7.5	8.1	8.6	10.0	9.9	11.1
Methamphetamine	0.5	0.6	0.6	0.6	1.0	0.9	1.1	1.4	1.0	1.2	1.2	1.7	2.5	2.5	3.4	3.2	3.6
Crystal Meth (Ice)	0.6	0.8	0.8	0.5	0.8	1.1	0.8	1.2	0.9	0.9	1.1	1.6	1.9	2.3	2.1	2.0	3.0
Heroin	0.4	0.4	0.3	0.5	0.6	0.6	0.6	0.8	0.9	0.7	0.7	0.9	0.8	0.8	0.9	0.8	1.0
Other Narcotics	3.4	4.2	4.8	5.4	6.1	7.1	7.9	8.7	8.7	9.2	9.1	9.2	9.0	9.0	9.5	9.3	9.4
Sedatives / Barbiturates	2.7	2.9	3.0	3.6	4.3	4.8	4.5	4.3	4.8	5.2	5.8	6.2	6.6	7.2	6.5	‡ 6.0	6.7
Tranquilizers	3.9	4.7	4.9	4.7	4.7	4.6	5.3	5.6	5.6	6.3	6.2	6.2	6.6	6.8	7.3	6.7	7.7
Steroids	1.1	1.1	1.0	1.7	1.5	1.5	1.3	1.2	1.5	1.5	1.5	1.4	1.8	1.5	2.5	2.1	2.5
Prescription Drug non-medical use	9.9	10.9	12.0	12.9	13.9	15.9	‡ 14.8	15.2	15.0	14.4	15.4	15.8	16.8	17.1			
Injection Drug Use	0.3	0.2	0.3	0.3	0.5	0.4	0.4	0.6	0.7	0.3	0.4	0.4	0.5	0.5	0.4	0.4	0.4
Lifetime Use (%)	2018	2017	2016	2015	2014	2013	2012	2011	2010	2009	2008	2007	2006	2005	2004	2003	2002
Alcohol	58.5	61.5	61.2	64.0	66.0	68.2	69.4	70.0	71.0	72.3	71.9	72.2	72.7	75.1	76.8	76.6	78.4
Ever Been Drunk	42.9	45.3	46.3	46.7	49.8	52.3	54.2	51.0	54.1	56.5	54.7	55.1	56.4	57.5	60.3	58.1	61.6
Cigarettes	23.8	26.6	28.3	31.1	34.4	38.1	39.5	40.0	42.2	43.6	44.7	46.2	47.1	50.0	52.8	53.7	57.2
Smokeless Tobacco	10.1	11.0	14.2	13.2	15.1	17.2	17.4	16.9	17.6	16.3	15.6	15.1	15.2	17.5	16.7	17.0	18.3
Any Illicit Drug	47.8	48.9	48.3	48.9	49.1	49.8	‡ 49.1	49.9	48.2	46.7	47.4	46.8	48.2	50.4	51.1	51.1	53.0
Any Illicit Drug other than Marijuana	18.9	19.5	20.7	21.1	22.6	24.8	‡ 24.1	24.9	24.7	24.0	24.9	25.5	26.9	27.4	28.7	27.7	29.5
Marijuana/Hashish	43.6	45.0	44.5	44.7	44.4	45.5	45.2	45.5	43.8	42.0	42.6	41.8	42.3	44.8	45.7	46.1	47.8
Vaping any substance	42.5	35.8	‡ 33.8	35.5													
Inhalants	4.4	4.9	5.0	5.7	6.5	6.9	7.9	8.1	9.0	9.5	9.9	10.5	11.1	11.4	10.9	11.2	11.7
Hallucinogens	6.6	6.7	6.7	6.4	6.3	7.6	7.5	8.3	8.6	7.4	8.7	8.4	8.3	8.8	9.7	10.6	12.0
LSD	5.1	5.0	4.9	4.3	3.7	3.9	3.8	4.0	4.0	3.1	4.0	3.4	3.3	3.5	4.6	5.9	8.4
MDMA "Ecstasy"	4.1	4.9	4.9	5.9	‡ 7.9	7.1	7.2	8.0	7.3	6.5	6.2	6.5	6.5	5.4	7.5	8.3	10.5
Cocaine	3.9	4.2	3.7	4.0	4.6	4.5	4.9	5.2	5.5	6.0	7.2	7.8	8.5	8.0	8.1	7.7	7.8
Amphetamines	8.6	9.2	10.0	10.8													

MONITORING THE FUTURE SURVEY: U.S. COLLEGE STUDENTS

Daily Use in Past 30 Days (%)	2018	2017	2016	2015	2014	2013	2012	2011	2010	2009	2008	2007	2006	2005	2004	2003	2002
Alcohol	2.3	2.2	4.3	3.1	4.3	3.6	3.9	3.8	3.6	4.3	4.0	4.3	4.8	4.6	3.7	4.3	5.0
Been Drunk Daily	0.6	0.0	0.4	0.7	0.4	0.5	0.4	1.3	0.3	0.7	0.5	0.7	0.6	0.5	0.8	1.1	0.8
Cigarettes	1.9	2.0	2.6	4.2	5.2	5.6	5.2	7.3	7.6	8.0	9.2	9.3	9.2	12.4	13.8	13.8	15.9
Marijuana/Hashish	5.8	4.4	4.9	4.6	5.9	5.1	4.8	4.7	4.4	4.9	3.9	3.5	4.3	4.0	4.5	4.7	4.1
Past 30-Day Use (%)	2018	2017	2016	2015	2014	2013	2012	2011	2010	2009	2008	2007	2006	2005	2004	2003	2002
Alcohol	59.6	62.0	63.2	63.2	63.1	63.1	67.7	63.5	65.0	65.8	69.0	66.6	65.4	67.9	67.7	66.2	68.9
Been Drunk (past 30 days)	37.8	34.8	40.8	38.4	42.6	40.2	40.1	39.9	43.6	42.4	45.3	46.8	47.6	43.1	47.4	40.4	44.4
Binge Alcohol Use (past 2 weeks)*	28.4	32.7	32.4	31.9	35.4	35.2	37.4	36.1	37.0	36.9	40.0	41.1	40.2	40.1	41.7	38.5	40.1
Cigarettes	6.8	8.0	8.9	11.3	12.9	14.0	12.5	15.2	16.4	17.9	17.9	19.9	19.2	23.8	24.3	22.5	26.7
Any Illicit Drug	26.3	23.3	24.3	23.4	22.7	22.8	‡ 22.3	21.4	19.2	20.7	18.9	19.3	19.2	19.5	21.2	21.4	21.5
Any Illicit Drug other than Marijuana	7.6	7.0	8.4	9.2	10.0	8.8	‡ 7.8	8.2	8.1	8.4	7.3	8.1	8.2	8.2	9.1	8.2	7.8
Marijuana/Hashish	24.7	21.2	22.2	21.1	20.8	20.6	20.5	19.4	17.5	18.5	17.0	16.8	16.7	17.1	18.9	19.3	19.7
Vaping any substance	21.3	11.3	‡ 6.9	8.8													
Inhalants	0.2	0.9	0.0	0.2	0.3	0.1	0.2	0.3	0.5	0.1	0.4	0.1	0.4	0.3	0.4	0.4	0.7
Hallucinogens	1.1	1.2	0.8	1.4	1.0	1.0	1.1	1.2	1.4	1.0	1.7	1.3	0.9	1.2	1.3	1.8	1.2
LSD	1.0	0.8	0.4	0.7	0.5	0.4	0.4	0.5	0.7	0.3	0.8	0.3	0.3	0.1	0.2	0.2	0.2
MDMA "Ecstasy"	1.3	0.5	1.0	0.7	‡ 1.0	0.8	1.4	0.7	1.0	0.5	0.6	0.4	0.6	0.8	0.7	1.0	0.7
Cocaine	2.2	1.3	1.4	1.5	1.8	0.9	1.1	1.2	1.0	1.3	1.2	1.7	1.8	1.8	2.4	1.9	1.6
Crack Cocaine	0.2	0.0	0.0	0.1	0.1	0.3	0.0	0.1	0.1	0.1	0.1	0.1	< 0.1	0.1	0.4	0.4	0.3
Amphetamines	2.9	3.6	3.8	4.2	4.8	5.0	‡ 4.6	4.5	4.1	3.4	2.8	3.1	2.5	2.9	3.2	3.1	3.0
Methamphetamine	0.4	0.0	0.0	0.3	0.1	0.0	0.0	0.0	0.0	0.1	0.0	0.1	0.2	0.1	0.2	0.6	0.2
Crystal Methamphetamine "Ice"	0.0	0.4	0.0	0.0	0.0	0.0	0.3	0.0	0.2	0.0	0.0	0.1	< 0.1	0.2	0.1	0.3	0.0
Heroin	0.0	0.0	0.2	0.0	0.0	0.2	0.1	0.0	0.0	0.1	< 0.1	0.1	0.2	0.1	0.1	0.0	0.0
Other Narcotics	1.0	0.7	1.1	1.3	1.2	1.5	2.2	2.1	2.3	2.7	2.3	2.2	3.1	3.1	3.0	2.3	1.6
Sedatives / Barbiturates	0.5	0.5	0.9	1.0	0.7	0.9	0.8	0.8	0.6	1.2	1.4	1.4	1.3	1.3	1.5	1.7	1.7
Tranquilizers	1.1	0.9	1.8	1.6	1.7	1.2	1.1	1.6	1.3	2.2	1.6	1.8	2.1	2.2	2.7	2.8	3.0
Steroids	0.0	0.3	0.0	0.3	0.0	0.0	0.0	0.2	0.0	0.2	< 0.1	0.1	< 0.1	< 0.1	< 0.1	0.1	< 0.1
Injection Drug Use	0.1	0.1	0.0	0.0	0.0	0.1	0.2	0.0	0.0	0.1	0.0	< 0.1	0.1	0.1	0.1	0.1	< 0.1
Past Year Use (%)	2018	2017	2016	2015	2014	2013	2012	2011	2010	2009	2008	2007	2006	2005	2004	2003	2002
Alcohol	74.6	75.8	78.9	79.0	76.1	75.6	79.2	77.4	78.6	79.4	82.1	80.9	82.1	83.0	81.2	81.7	82.9
Been Drunk in past year	59.2	58.0	60.7	61.6	60.5	57.9	61.5	60.1	63.8	61.5	66.8	64.8	66.2	64.2	67.1	64.7	66.0
Cigarettes	15.5	16.7	18.7	20.1	22.6	23.2	23.4	25.8	28.1	29.9	30.0	30.7	30.9	36.0	36.7	35.2	38.3
Tobacco using a Hookah	11.4	10.0	16.9	23.4	32.7	26.1	25.7	27.9									
Any Illicit Drug	45.2	42.4	42.8	41.4	38.6	40.5	‡ 37.3	36.3	35.0	36.0	35.2	35.0	33.9	36.6	36.2	36.5	37.0
Any Illicit Drug other than Marijuana	18.0	18.1	19.7	18.5	20.8	19.3	‡ 17.1	16.8	17.1	16.9	15.3	17.3	18.1	18.5	18.6	17.9	16.6
Marijuana/Hashish	42.6	38.3	39.3	37.9	34.4	35.5	34.9	33.2	32.7	32.8	32.3	31.8	30.2	33.3	33.3	33.7	34.7
Synthetic Marijuana	1.6	0.5	1.3	1.5	0.9	2.3	5.3	8.5									
Inhalants	1.3	1.7	0.2	0.6	1.3	0.5	1.5	0.9	1.7	1.2	1.1	1.5	1.5	1.8	2.7	1.8	2.0
Hallucinogens	5.1	4.1	4.5	4.3	4.0	4.5	4.5	4.1	4.9	4.7	5.1	4.9	5.6	5.0	5.9	7.4	6.3
LSD	4.1	2.8	3.1	3.0	2.2	2.6	1.9	2.0	2.1	2.0	2.6	1.3	1.4	0.7	1.2	1.4	2.1
MDMA "Ecstasy"	4.3	2.5	4.7	4.2	‡ 4.9	5.3	5.8	4.2	4.3	3.1	3.7	2.2	2.6	2.9	2.2	4.4	6.8
Cocaine	5.2	4.8	4.0	4.3	4.4	2.7	3.1	3.3	3.5	4.2	4.4	5.4	5.1	5.7	6.6	5.4	4.8
Crack Cocaine	0.4	0.2	0.0	0.2	0.8	0.3	0.3	0.3	0.4	0.3	0.5	0.6	1.0	0.8	1.3	1.3	0.4
Amphetamines	8.3	8.6	9.8	9.7	10.1	9.6	‡ 11.1	9.3	9.0	7.5	5.7	6.9	6.0	6.7	7.0	7.1	7.0
Methamphetamine	0.4	0.4	0.0	0.5	0.1	0.4	0.0	0.2	0.4	0.3	0.5	0.4	1.2	1.7	2.9	2.6	1.2
Crystal Meth (Ice)	0.0	0.4	0.0	0.0	0.0	0.0	0.6	0.1	0.5	0.1	0.1	0.7	0.6	1.4	1.1	0.9	0.8
Heroin	0.0	0.0	0.2	0.1	0.0	0.3	0.1	0.1	0.2	0.4	0.3	0.2	0.3	0.3	0.4	0.2	0.1
Other Narcotics	2.7	3.1	3.8	3.3	4.8	5.4	5.4	6.2	7.2	7.6	6.5	7.7	8.8	8.4	8.2	8.7	7.4
Sedatives / Barbiturates	1.5	1.9	2.1	2.3	3.1	2.7	‡ 2.2	1.7	2.5	3.1	3.7	3.6	3.4	3.9	4.2	4.1	3.7
Tranquilizers	3.5	3.6	4.9	4.3	3.5	4.4	3.4	4.2	4.9	5.4	5.0	5.5	5.8	6.4	6.7	6.9	6.7
Steroids	0.0	0.6	0.0	0.3	0.5	0.8	0.3	0.2	0.3	0.7	0.1	0.6	0.8	0.5	0.6	0.3	0.5
Injection Drug Use	0.1	0.2	0.0	0.1	0.0	0.1	0.2	0.2	0.0	0.1	0.0	< 0.1	0.3	0.3	0.1	0.1	< 0.1
Lifetime Use (%)	2018	2017	2016	2015	2014	2013	2012	2011	2010	2009	2008	2007	2006	2005	2004	2003	2002
Alcohol	77.4	79.1	81.3	81.4	79.4	78.0	81.0	80.5	82.3	82.6	85.3	83.1	84.7	86.6	84.6	86.2	86.0
Ever Been Drunk	66.8	64.8	66.7	68.6	68.8	66.5	70.0	67.9	70.5	69.1	72.5	71.6	73.1	72.9	73.4	74.9	75.1
Any Illicit Drug	55.5	55.4	54.4	53.4	52.4	53.3	‡ 50.5	49.2	49.1	51.4	49.5	50.5	50.6	52.3	52.2	53.9	51.8
Any Illicit Drug other than Marijuana	27.1	26.1	26.5	26.4	29.0	28.3	‡ 23.8	24.3	24.8	25.6	22.6	25.3	26.3	26.5	28.0	27.6	26.9
Marijuana/Hashish	52.4	50.5	51.0	50.4	48.5	47.7	49.1	46.6	46.8	47.5	46.8	47.5	46.9	49.1	49.1	50.7	49.5
Vaping any substance	39.9	36.0	‡ 26.8	26.0													
Inhalants	3.0	3.4	3.2	3.1	3.5	4.3	5.7	3.7	5.5	6.9	4.9	6.3	7.4	7.1	8.5	9.7	7.7
Hallucinogens	8.5	7.2	7.7	6.5	7.6	7.8	7.6	7.4	7.8	8.0	8.5	9.1	10.6	11.0	12.0	14.5	13.6
LSD	6.9	5.3	5.1	4.8	4.5	4.4	3.1	3.7	4.0	3.3	4.3	3.3	3.5	3.7	5.6	8.7	8.6
MDMA "Ecstasy"	7.0	5.3	8.4	8.9	‡ 8.1	8.1	8.7	6.8	6.2	6.5	6.2	5.4	6.9	8.3	10.2	12.9	12.7
Cocaine (all forms)	7.5	6.5	5.3	6.1	6.2	5.1	5.2	5.5	6.6	8.1	7.2	8.5	7.7	8.8	9.5	9.2	8.2
Crack Cocaine	0.6	0.6	0.4	0.5	1.4	0.7	0.7	0.8	1.2	1.0	1.4	1.3	2.3	1.7	2.0	3.1	1.9
Amphetamines	13.2	12.6	13.6	13.9	15.0	16.1	‡ 14.4	13.4	12.1	11.8	9.1	11.2	10.7	12.3	12.7	12.3	11.9
Methamphetamine	1.0																

MONITORING THE FUTURE SURVEY: U.S. YOUNG ADULTS AGES 19-28

Daily Use in Past 30 Days (%)	2018	2017	2016	2015	2014	2013	2012	2011	2010	2009	2008	2007	2006	2005	2004	2003	2002
Alcohol	4.3	5.0	5.4	4.7	5.0	5.1	5.5	5.2	4.6	5.3	5.3	5.6	5.4	5.2	4.5	5.1	4.7
Been Drunk Daily	0.5	0.3	0.3	0.4	0.6	0.5	0.4	0.7	0.7	1.0	0.5	0.6	0.6	0.5	0.7	0.8	0.6
Cigarettes	7.0	8.8	8.2	9.7	10.7	12.1	12.8	13.8	14.8	15.0	16.7	17.3	18.6	19.6	20.8	20.3	21.2
Marijuana/Hashish	8.0	7.8	7.6	6.8	6.9	6.2	5.6	6.1	5.3	5.4	5.1	5.0	5.0	4.9	5.0	5.3	4.5
Past 30-Day Use (%)	2018	2017	2016	2015	2014	2013	2012	2011	2010	2009	2008	2007	2006	2005	2004	2003	2002
Alcohol	66.0	67.1	68.4	66.9	68.4	68.7	69.5	68.8	68.4	69.4	68.9	69.5	68.7	68.6	68.4	67.0	68.3
Been Drunk (past 30 days)	35.9	36.1	36.6	34.2	39.3	37.7	39.1	39.5	39.4	40.5	40.7	41.4	42.1	39.0	39.0	37.8	37.1
Binge Alcohol Use (past 2 weeks)*	31.2	31.8	32.3	31.9	33.5	35.1	35.5	36.5	35.9	36.7	37.9	37.8	37.6	37.0	37.1	35.8	35.9
Cigarettes	12.3	15.3	14.2	16.6	17.5	20.0	19.7	21.3	22.4	23.3	24.6	26.2	27.0	28.6	29.2	28.4	29.2
Any Illicit Drug	25.9	24.7	23.5	23.2	22.3	21.6	19.9	20.6	18.9	19.8	19.3	18.9	18.5	18.6	19.1	19.9	18.9
Any Illicit Drug other than Marijuana	8.0	8.7	9.2	8.7	9.9	8.3	7.8	8.4	8.6	8.5	8.9	8.6	8.1	8.2	8.5	8.3	7.7
Marijuana/Hashish	24.1	23.0	21.6	20.1	19.2	19.0	17.7	18.3	16.1	17.0	16.0	16.0	15.7	15.8	16.5	17.3	16.9
Vaping any substance	17.1	11.9	6.0	9.2													
Inhalants	0.3	0.4	0.3	0.2	0.3	0.1	0.3	0.1	0.1	0.2	0.4	0.2	0.3	0.2	0.3	0.3	0.5
Hallucinogens	1.2	0.9	0.8	1.1	0.9	1.0	0.6	0.9	1.0	0.8	0.9	0.9	0.7	0.8	0.9	1.2	0.9
LSD	0.8	0.6	0.6	0.7	0.4	0.4	0.3	0.3	0.4	0.2	0.4	0.2	0.2	0.1	0.1	0.2	0.3
MDMA "Ecstasy"	1.1	0.8	1.3	0.8	1.4	1.1	1.0	0.7	0.8	0.6	0.6	0.5	0.7	0.6	0.6	0.8	1.3
Cocaine (all forms)	2.1	1.9	1.8	1.7	1.8	1.5	1.3	1.5	1.4	1.8	1.9	2.1	2.3	2.2	2.2	2.4	2.2
Crack Cocaine	0.2	0.1	0.0	0.1	0.1	0.1	0.1	0.2	0.1	0.2	0.4	0.3	0.3	0.3	0.3	0.3	0.3
Amphetamines	2.7	3.1	2.9	3.1	3.5	3.0	3.2	3.0	2.9	2.5	2.2	2.3	2.2	2.1	2.4	2.5	2.5
Methamphetamine	0.0	0.2	0.2	0.0	0.3	0.2	0.4	0.3	0.2	0.3	0.3	0.6	0.5	0.7	0.6	0.7	1.0
Crystal Methamphetamine "Ice"	0.3	0.4	0.1	0.3	0.1	0.4	0.3	0.2	0.2	0.2	0.3	0.3	0.3	0.6	0.4	0.4	0.5
Heroin	0.2	0.2	0.3	0.3	0.2	0.3	0.2	0.2	0.1	0.2	0.1	0.1	0.2	0.1	0.1	0.1	<0.1
Other Narcotics	0.9	1.1	1.9	1.8	2.1	2.6	2.7	2.9	3.4	3.2	3.6	3.4	3.2	3.5	3.0	2.9	2.9
Sedatives / Barbiturates	0.9	0.6	1.1	0.9	1.0	1.2	1.1	1.1	1.1	1.2	1.9	1.6	1.5	1.7	1.8	1.5	1.5
Tranquilizers	1.3	1.4	1.9	1.7	1.9	1.9	1.9	2.3	2.2	2.8	2.7	2.8	2.3	2.6	2.7	2.4	2.8
Steroids	0.3	0.2	0.2	0.1	0.3	0.1	0.1	0.2	0.5	0.3	0.2	0.4	0.1	0.1	0.1	0.1	0.1
Injection Drug Use	0.1	0.1	0.3	0.2	0.1	0.3	0.2	0.2	0.1	0.1	<0.1	<0.1	0.1	0.1	0.1	<0.1	<0.1
Past Year Use (%)	2018	2017	2016	2015	2014	2013	2012	2011	2010	2009	2008	2007	2006	2005	2004	2003	2002
Alcohol	81.6	81.2	82.1	81.2	82.3	82.5	82.5	83.5	82.7	83.8	83.6	84.0	84.4	83.8	84.4	83.3	84.9
Been Drunk in past year	62.6	60.9	61.0	61.2	63.5	63.1	64.6	64.0	64.8	65.5	66.0	65.8	65.7	63.5	63.8	62.9	61.8
Cigarettes	22.5	23.9	23.4	26.2	27.0	29.8	29.8	31.5	33.0	33.9	35.0	36.2	36.9	39.1	39.0	38.6	39.1
Tobacco using a Hookah	13.3	12.2	14.8	19.2	23.3	20.4	19.1	20.1									
Any Illicit Drug	42.8	41.2	39.7	39.2	37.5	36.7	34.0	34.7	33.2	33.3	33.8	32.5	32.1	32.8	33.7	33.0	32.4
Any Illicit Drug other than Marijuana	19.0	20.1	19.9	19.5	21.2	18.1	17.2	17.6	18.5	17.4	18.9	18.1	18.4	18.5	18.8	18.1	16.3
Marijuana/Hashish	39.1	37.5	35.3	34.0	31.6	32.2	30.2	31.0	28.7	29.3	28.6	28.5	27.7	28.2	29.2	29.0	29.3
Synthetic Marijuana	1.6	0.9	1.0	1.5	1.3	3.2	5.3	7.4									
Inhalants	0.8	0.7	0.9	0.9	1.1	0.5	1.1	0.8	1.2	0.9	1.4	0.8	1.3	1.3	1.7	1.4	1.6
Hallucinogens	5.6	4.8	4.6	4.2	4.1	3.9	3.6	3.7	4.2	3.9	3.8	3.8	4.1	4.5	4.7	5.2	4.7
LSD	3.9	3.4	3.1	2.6	2.2	2.0	1.6	1.7	1.5	1.7	1.4	1.1	1.2	0.8	0.9	1.2	1.8
MDMA "Ecstasy"	3.9	3.6	5.1	4.4	5.1	4.2	4.1	3.6	3.5	3.1	3.3	2.5	3.0	3.0	3.5	4.5	6.2
Cocaine	6.0	5.3	4.9	5.7	5.0	3.9	4.1	4.7	4.7	5.2	6.0	6.2	6.6	6.9	7.1	6.6	5.8
Crack Cocaine	0.2	0.2	0.0	0.4	0.4	0.3	0.5	0.6	0.5	0.7	0.9	1.0	1.1	1.2	1.3	1.0	1.0
Amphetamines	7.5	7.8	7.2	7.9	8.0	7.5	7.8	7.2	7.1	6.0	5.3	5.6	5.6	5.1	6.2	5.8	5.9
Methamphetamine	1.2	0.6	0.4	0.7	0.5	0.6	1.0	0.5	0.7	0.9	1.0	1.5	1.9	2.4	2.8	2.7	2.5
Crystal Meth (Ice)	0.4	0.7	0.1	0.5	0.3	0.8	0.6	0.5	0.5	0.8	0.8	1.1	1.1	1.6	1.5	1.3	1.4
Heroin	0.3	0.4	0.4	0.5	0.4	0.6	0.5	0.5	0.5	0.6	0.5	0.3	0.4	0.4	0.3	0.4	0.2
Other Narcotics	3.4	4.0	5.2	5.2	6.3	7.0	7.3	7.9	9.0	8.4	9.1	8.7	9.1	8.7	9.0	8.5	7.1
Sedatives / Barbiturates	2.5	2.2	2.6	2.7	3.2	3.4	2.7	3.2	3.4	3.8	4.7	4.2	3.9	4.2	4.4	3.9	3.9
Tranquilizers	4.0	4.7	5.0	5.0	4.8	5.4	5.3	5.9	6.3	6.4	6.8	7.1	6.5	6.7	7.4	6.8	7.0
Steroids	0.4	0.3	0.4	0.5	0.7	0.5	0.4	0.2	0.8	0.7	0.4	0.7	0.3	0.5	0.5	0.5	0.4
Injection Drug Use	0.1	0.2	0.3	0.2	0.2	0.3	0.3	0.4	0.2	0.1	0.1	0.1	0.3	0.2	0.1	<0.1	<0.1
Lifetime Use (%)	2018	2017	2016	2015	2014	2013	2012	2011	2010	2009	2008	2007	2006	2005	2004	2003	2002
Alcohol	85.0	85.2	85.9	85.7	86.3	86.2	86.5	87.4	87.5	87.9	88.4	87.9	88.9	89.1	89.4	89.3	90.2
Ever Been Drunk	76.2	75.4	75.2	76.4	78.3	77.4	78.9	78.9	79.0	78.2	80.1	80.1	80.9	79.9	80.1	80.9	81.2
Any Illicit Drug	63.8	64.0	62.8	62.9	62.2	60.0	58.9	59.1	58.4	59.3	59.3	59.8	59.7	60.4	60.5	60.2	59.0
Any Illicit Drug other than Marijuana	36.3	36.8	36.2	36.8	37.3	34.2	32.8	33.2	33.3	32.8	34.7	34.2	34.8	34.0	35.2	33.9	32.8
Marijuana/Hashish	60.1	60.1	58.7	58.5	57.5	57.1	56.5	56.3	55.9	56.0	55.9	56.7	56.7	57.0	57.4	57.2	56.8
Vaping any substance	37.0	34.3	26.9	30.3													
Inhalants	5.6	5.2	6.3	6.4	6.7	6.5	7.2	7.2	7.9	8.9	9.5	9.1	10.9	10.3	11.6	12.2	12.4
Hallucinogens	14.3	12.9	12.2	11.7	11.9	12.4	12.2	13.0	13.9	14.2	14.8	16.0	17.2	17.6	19.3	19.7	19.6
LSD	10.3	8.8	8.0	7.0	6.6	6.3	6.2	6.1	7.2	7.3	8.1	9.6	10.1	11.2	13.4	14.6	15.1
MDMA "Ecstasy"	12.2	12.6	12.5	12.9	12.5	11.6	11.4	11.3	12.3	11.5	13.1	13.1	14.4	14.9	16.0	15.3	14.6
Cocaine (all forms)	11.4	11.2	10.4	12.1	11.7	12.2	11.9	12.5	13.6	13.9	14.8	14.7	15.2	14.3	15.2	14.7	13.5
Crack Cocaine	1.5	1.2	1.2	1.8	2.1	2.6	2.7	2.9	3.6	3.3	4.3	3.9	4.4	4.1	4.2	4.7	4.3
Amphetamines	18.4	18.2	18.7	18.8	18.7	18.8	17.4	16.5	16.1	14.9	14.6	15.3	15.6	14.6	15.9	15.2	14.8
Methamphetamine	2.7	2.6	2.2	2.4	2.3	3.1	3.5	3.2	4.3	4.7	6.3	6.7	7.3	8.3	9.0	8.9	9.1
Crystal Methamphetamine "Ice"	1.3	1.8	1.8	2.2	1.7	2.8	2.6	3.1	2.8	3.4	3.6	3.7	4.7	4.4	4.7	4.7	4.1
Heroin	1.4	1.4	1.6	1.6	1.4	1.6	1.6	1.7	1.8	1.6	1.9	1.6	1.9	1.7	1.9	1.9	1.8
Other Narcotics	12.3	13.4	14.3	15.0	16.3	17.4	17.6	18.2	19.0	18.5	19.5	18.8	18.7	17.8	17.6	16.8	13.9
Barbiturates	7.3	6.4	7.4	8.3	9.0	9.5	7.2	7.9	8.6	9.5	10.6	9.8	9.5	10.0	9.7	8.7	8.0
Tranquilizers	11.4	12.4	12.4	12.8	12.5	13.2	13.3	13.8	14.3	13.8	15.8	14.5	15.0	14.5	14.9	13.8	13.4
Steroids	1.0	1.4	1.4	1.6	1.7	1.2	1.7	1.3	1.7	1.8	1.8	1.7	1.8	1.8	1.9	1.8	1.6
Injection Drug Use	0.4	0.8	0.7	0.7	0.7	1.0	0.5	0.7	0.8	0.5	0.5	0.5	0.6	0.6	0.4	0.5	0.4

* Binge alcohol use in the Monitoring the Future Survey is defined as consuming 5 or more drinks on the same occasion on at least one day in the past