

# TREATMENT SERVICES FOR SUBSTANCE USE DISORDERS AND COMPULSIVE GAMBLING

Maps illustrating the geographic areas are provided in the Status Report Appendix.

On the following pages:

## Missouri and Counties

F-001. Missouri	F-002. Adair County	F-003. Andrew County	F-004. Atchison County
F-005. Audrain County	F-006. Barry County	F-007. Barton County	F-008. Bates County
F-009. Benton County	F-010. Bollinger County	F-011. Boone County	F-012. Buchanan County
F-013. Butler County	F-014. Caldwell County	F-015. Callaway County	F-016. Camden County
F-017. Cape Girardeau County	F-018. Carroll County	F-019. Carter County	F-020. Cass County
F-021. Cedar County	F-022. Chariton County	F-023. Christian County	F-024. Clark County
F-025. Clay County	F-026. Clinton County	F-027. Cole County	F-028. Cooper County
F-029. Crawford County	F-030. Dade County	F-031. Dallas County	F-032. Daviess County
F-033. DeKalb County	F-034. Dent County	F-035. Douglas County	F-036. Dunklin County
F-037. Franklin County	F-038. Gasconade County	F-039. Gentry County	F-040. Greene County
F-041. Grundy County	F-042. Harrison County	F-043. Henry County	F-044. Hickory County
F-045. Holt County	F-046. Howard County	F-047. Howell County	F-048. Iron County
F-049. Jackson County	F-050. Jasper County	F-051. Jefferson County	F-052. Johnson County
F-053. Knox County	F-054. Laclède County	F-055. Lafayette County	F-056. Lawrence County
F-057. Lewis County	F-058. Lincoln County	F-059. Linn County	F-060. Livingston County
F-061. McDonald County	F-062. Macon County	F-063. Madison County	F-064. Maries County
F-065. Marion County	F-066. Mercer County	F-067. Miller County	F-068. Mississippi County
F-069. Moniteau County	F-070. Monroe County	F-071. Montgomery County	F-072. Morgan County
F-073. New Madrid County	F-074. Newton County	F-075. Nodaway County	F-076. Oregon County
F-077. Osage County	F-078. Ozark County	F-079. Pemiscot County	F-080. Perry County
F-081. Pettis County	F-082. Phelps County	F-083. Pike County	F-084. Platte County
F-085. Polk County	F-086. Pulaski County	F-087. Putnam County	F-088. Ralls County
F-089. Randolph County	F-090. Ray County	F-091. Reynolds County	F-092. Ripley County
F-093. Saint Charles County	F-094. Saint Clair County	F-095. Saint Genevieve County	F-096. Saint Francois County
F-097. Saint Louis County	F-098. Saline County	F-099. Schuyler County	F-100. Scotland County
F-101. Scott County	F-102. Shannon County	F-103. Shelby County	F-104. Stoddard County
F-105. Stone County	F-106. Sullivan County	F-107. Taney County	F-108. Texas County
F-109. Vernon County	F-110. Warren County	F-111. Washington County	F-112. Wayne County
F-113. Webster County	F-114. Worth County	F-115, Wright County	F-116. Saint Louis City

## Planning and Data Analysis Regions

F-117. Northwest Region	F-118. Central Region	F-119. Eastern Region	F-120. Southwest Region
F-121. Southeast Region			

## Service Areas for Substance Use Disorders (SUD)

F-122. SUD Service Area 1	F-123. SUD Service Areas 2-5	F-124. SUD Service Area 6	F-125. SUD Service Area 7
F-126. SUD Service Area 8	F-127. SUD Service Area 9	F-128. SUD Service Area 10	F-129. SUD Service Area 11
F-130. SUD Service Area 12	F-131. SUD Service Area 13	F-132. SUD Service Area 14	F-133. SUD Service Area 15
F-134. SUD Service Area 16	F-135. SUD Service Area 17	F-136. SUD Service Area 18	F-137. SUD Service Area 19
F-138. SUD Service Area 20	F-139. SUD Service Area 21	F-140. SUD Service Area 22	F-141. SUD Service Area 23-25

## Statewide Substance Use Treatment Admissions Profiles by Primary Drug

F-142 All Substances
F-143 Alcohol
F-144 Marijuana
F-145 Cocaine
F-146 Methamphetamine
F-147 Heroin
F-148 Prescription Medications
F-149 Uncategorized Substances

## Statewide Substance Use Treatment Admissions Profiles by Gender, Race, Age Group, and Primary Drug

F-150 Males
F-151 Females

# MISSOURI

## TREATMENT ADMISSIONS FOR SUBSTANCE USE DISORDERS AND COMPULSIVE GAMBLING -- DIVISION OF BEHAVIORAL HEALTH

Some individuals were admitted to more than one category of substance use treatment and are counted once in each category they accessed during the fiscal year:

TREATMENT CATEGORY	FY2020	FY2019	FY2018
Detoxification	3,917	4,504	5,133
CSTAR Adolescent	1,332	1,686	1,734
CSTAR Women and Children	3,497	3,864	4,201
CSTAR General Adult	14,667	17,864	19,612
CSTAR Opioid	491	517	529
Primary Recovery Treatment	684	1,103	1,490
Clinical SATOP (CIP, YCIP, SRP)	3,045	3,683	4,095
Other Substance Disorder Treatment	0	0	74

SUBSTANCE AWARENESS TRAFFIC OFFENDER PROGRAM (SATOP)	FY2020	FY2019	FY2018
Offender Management Unit	14,685	16,644	16,914
- Adolescent Diversion Education Program	52	109	130
- Offender Education Program	5,419	6,178	5,989
- Weekend Intervention Program	2,891	3,414	3,496
<i>(See also Clinical SATOP at left)</i>			
OTHER SERVICES PROVIDED			
Co-Dependency	226	305	601
Compulsive Gambling	42	69	62
Recovery Supports	2,393	2,593	1,885
Early Intervention	194	552	1,392

The profiles below summarize individuals admitted to Division of Behavioral Health substance use disorder treatment programs. Individuals are counted only once, regardless of their number of program admissions within the fiscal year. Individuals admitted only to SATOP and other services listed in the upper-right box are not included below. An asterisk (\*) in a data cell indicates the number of individuals was fewer than 5.

NUMBER ADMITTED	FY2020	FY2019	FY2018	PRIMARY DRUG PROBLEM	FY2020	FY2019	FY2018
Total Individuals	27,821	33,581	33,752	Alcohol	7,680	9,132	9,522
<b>AGE</b>				Marijuana / Hashish	4,224	5,808	6,460
Under 18	1,367	1,733	1,751	Cocaine (total)	810	957	1,070
18 to 24	2,630	3,583	4,001	- Crack	527	603	692
25 to 29	4,544	5,901	5,988	Stimulant (total)	7,740	8,690	8,329
30 to 34	4,947	6,015	5,793	- Methamphetamine	7,572	8,306	7,857
35 to 39	4,465	5,153	5,219	Heroin	3,860	5,342	5,339
40 to 44	3,201	3,500	3,314	Analgesic except Heroin	3,090	3,109	2,439
45 to 54	4,144	4,786	4,828	- Non-Prescription Methadone	11	15	20
55 and Over	2,523	2,910	2,858	PCP, LSD, other Hallucinogen	181	211	225
<b>GENDER</b>				Tranquilizer	163	192	233
Male	17,003	20,732	20,976	Inhalant	10	17	23
Female	10,804	12,832	12,759	Sedative	8	25	17
<b>RACE / ETHNICITY</b>				Other Medication or Illicit Drug	55	98	95
Caucasian	21,480	26,100	26,046	Average Age at First Use of Drug	19.7	19.4	19.1
African American	4,840	5,734	6,022	<b>INJECTION DRUG USE</b>			
Native American / Alaskan	68	80	68	Any Injection Use at Admission	6,406	7,565	7,421
Asian / Pacific Islander	70	93	86	- Daily Injection Use	2,302	2,703	2,672
Hispanic	680	857	760	- Weekly Injection Use	1,736	1,867	1,853
Other Race / Two or More Races	907	1,028	1,009	- Less than Weekly Injection Use	2,368	2,995	2,896
<b>EDUCATION</b>				<b>LIFETIME DUI / DWI ARRESTS</b>			
Less than High School Diploma	7,890	9,724	9,795	0	17,662	21,448	21,368
High School Graduate or G.E.D.	13,097	15,887	15,935	1 or 2	6,972	8,381	8,473
Associate Degree or Some College	6,570	7,603	7,621	3 or More	3,187	3,752	3,911
Bachelor or Advanced Degree	264	367	401	<b>TREATMENT REFERRAL SOURCE</b>			
<b>EMPLOYMENT</b>				Self / Family / Friend	13,614	15,333	12,826
Employed	8,064	10,738	10,622	School	167	233	169
Unemployed	9,416	10,668	10,130	Mental Health Provider	281	323	514
Not in Labor Force	10,341	12,175	13,000	Health Care Provider	1,618	1,994	1,986
<b>HOUSING / LIVING ARRANGEMENT</b>				Court / Criminal Justice	7,992	10,347	11,609
Independent Living	20,301	25,059	25,110	Other Referral Source	2,042	2,852	3,886
Dependent Living	2,717	3,430	3,735	<b>TREATMENT ACCOMMODATION</b>			
Homeless	3,316	3,201	2,830	Pregnant when Admitted to any Episode	583	672	690
<b>MARITAL / FAMILY STATUS</b>				Military Veteran	823	1,065	1,062
Never Married	16,145	19,351	19,504	Special Education Services Needed	2,972	3,017	2,452
Married / Cohabiting	6,030	7,387	7,408	Co-Occurring Psychological Problem	13,364	15,763	15,467
Previously Married	5,646	6,843	6,840	Co-Occurring Developmental Problem	1,360	1,546	1,418

# ADAIR COUNTY

## TREATMENT ADMISSIONS FOR SUBSTANCE USE DISORDERS AND COMPULSIVE GAMBLING -- DIVISION OF BEHAVIORAL HEALTH

Some individuals were admitted to more than one category of substance use treatment and are counted once in each category they accessed during the fiscal year:

TREATMENT CATEGORY	FY2020	FY2019	FY2018
Detoxification	32	38	49
CSTAR Adolescent	17	27	23
CSTAR Women and Children	8	8	9
CSTAR General Adult	140	181	227
CSTAR Opioid	0	0	0
Primary Recovery Treatment	*	7	7
Clinical SATOP (CIP, YCIP, SROP)	19	18	16
Other Substance Disorder Treatment	0	0	0

SUBSTANCE AWARENESS TRAFFIC OFFENDER PROGRAM (SATOP)	FY2020	FY2019	FY2018
Offender Management Unit	66	82	74
- Adolescent Diversion Education Program	*	*	*
- Offender Education Program	15	33	25
- Weekend Intervention Program	12	7	13
<i>(See also Clinical SATOP at left)</i>			
OTHER SERVICES PROVIDED			
Co-Dependency	*	0	*
Compulsive Gambling	0	0	0
Recovery Supports	0	*	*
Early Intervention	0	*	*

The profiles below summarize individuals admitted to Division of Behavioral Health substance use disorder treatment programs. Individuals are counted only once, regardless of their number of program admissions within the fiscal year. Individuals admitted only to SATOP and other services listed in the upper-right box are not included below. An asterisk (\*) in a data cell indicates the number of individuals was fewer than 5.

NUMBER ADMITTED	FY2020	FY2019	FY2018	PRIMARY DRUG PROBLEM	FY2020	FY2019	FY2018
Total Individuals	188	253	256	Alcohol	44	61	58
<b>AGE</b>				Marijuana / Hashish	56	79	82
Under 18	17	26	23	Cocaine (total)	*	*	*
18 to 24	31	51	43	- Crack	*	*	*
25 to 29	35	44	47	Stimulant (total)	70	90	90
30 to 34	27	37	42	- Methamphetamine	70	88	88
35 to 39	21	36	31	Heroin	5	8	10
40 to 44	20	22	24	Analgesic except Heroin	9	12	10
45 to 54	23	23	32	- Non-Prescription Methadone	0	0	0
55 and Over	14	14	14	PCP, LSD, other Hallucinogen	*	0	*
<b>GENDER</b>				Tranquilizer	*	*	*
Male	124	155	163	Inhalant	0	0	0
Female	64	98	93	Sedative	0	0	0
<b>RACE / ETHNICITY</b>				Other Medication or Illicit Drug	*	*	0
Caucasian	177	237	234	Average Age at First Use of Drug	18.3	17.7	18.2
African American	*	9	8	<b>INJECTION DRUG USE</b>			
Native American / Alaskan	0	0	0	Any Injection Use at Admission	39	58	54
Asian / Pacific Islander	0	0	0	- Daily Injection Use	11	9	*
Hispanic	*	*	6	- Weekly Injection Use	14	17	10
Other Race / Two or More Races	6	5	10	- Less than Weekly Injection Use	14	32	40
<b>EDUCATION</b>				<b>LIFETIME DUI / DWI ARRESTS</b>			
Less than High School Diploma	59	93	86	0	119	160	170
High School Graduate or G.E.D.	89	111	127	1 or 2	56	77	62
Associate Degree or Some College	38	46	39	3 or More	13	16	24
Bachelor or Advanced Degree	*	*	*	<b>TREATMENT REFERRAL SOURCE</b>			
<b>EMPLOYMENT</b>				Self / Family / Friend	41	50	51
Employed	50	91	66	School	0	0	0
Unemployed	61	42	36	Mental Health Provider	9	6	*
Not in Labor Force	77	120	154	Health Care Provider	5	18	13
<b>HOUSING / LIVING ARRANGEMENT</b>				Court / Criminal Justice	30	37	30
Independent Living	134	181	174	Other Referral Source	6	*	8
Dependent Living	28	44	40	<b>TREATMENT ACCOMMODATION</b>			
Homeless	14	13	9	Pregnant when Admitted to any Episode	*	*	*
<b>MARITAL / FAMILY STATUS</b>				Military Veteran	*	5	7
Never Married	100	137	136	Special Education Services Needed	40	37	38
Married / Cohabiting	37	60	62	Co-Occurring Psychological Problem	117	151	144
Previously Married	51	56	58	Co-Occurring Developmental Problem	*	14	5

# ANDREW COUNTY

## TREATMENT ADMISSIONS FOR SUBSTANCE USE DISORDERS AND COMPULSIVE GAMBLING -- DIVISION OF BEHAVIORAL HEALTH

Some individuals were admitted to more than one category of substance use treatment and are counted once in each category they accessed during the fiscal year:

TREATMENT CATEGORY	FY2020	FY2019	FY2018
Detoxification	*	7	*
CSTAR Adolescent	5	5	*
CSTAR Women and Children	0	*	*
CSTAR General Adult	25	38	26
CSTAR Opioid	0	0	0
Primary Recovery Treatment	0	0	0
Clinical SATOP (CIP, YCIP, SRP)	*	*	*
Other Substance Disorder Treatment	0	0	0

SUBSTANCE AWARENESS TRAFFIC OFFENDER PROGRAM (SATOP)	FY2020	FY2019	FY2018
Offender Management Unit	30	34	35
- Adolescent Diversion Education Program	0	0	0
- Offender Education Program	17	15	21
- Weekend Intervention Program	11	8	9
<i>(See also Clinical SATOP at left)</i>			
OTHER SERVICES PROVIDED			
Co-Dependency	0	0	0
Compulsive Gambling	0	0	0
Recovery Supports	0	0	0
Early Intervention	0	0	0

The profiles below summarize individuals admitted to Division of Behavioral Health substance use disorder treatment programs. Individuals are counted only once, regardless of their number of program admissions within the fiscal year. Individuals admitted only to SATOP and other services listed in the upper-right box are not included below. An asterisk (\*) in a data cell indicates the number of individuals was fewer than 5.

NUMBER ADMITTED	FY2020	FY2019	FY2018	PRIMARY DRUG PROBLEM	FY2020	FY2019	FY2018
Total Individuals	42	50	37	Alcohol	11	14	5
<b>AGE</b>				Marijuana / Hashish	9	10	*
Under 18	5	5	5	Cocaine (total)	0	0	*
18 to 24	*	5	*	- Crack	0	0	0
25 to 29	8	7	10	Stimulant (total)	15	20	23
30 to 34	5	9	5	- Methamphetamine	12	17	21
35 to 39	8	9	7	Heroin	*	*	*
40 to 44	5	9	5	Analgesic except Heroin	*	*	*
45 to 54	*	*	*	- Non-Prescription Methadone	0	0	0
55 and Over	*	*	*	PCP, LSD, other Hallucinogen	0	0	0
<b>GENDER</b>				Tranquilizer	*	0	0
Male	28	31	18	Inhalant	0	0	0
Female	14	19	19	Sedative	*	0	0
<b>RACE / ETHNICITY</b>				Other Medication or Illicit Drug	0	0	0
Caucasian	39	49	37	Average Age at First Use of Drug	18.8	18.5	18.9
African American	0	*	0	<b>INJECTION DRUG USE</b>			
Native American / Alaskan	0	0	0	Any Injection Use at Admission	11	16	15
Asian / Pacific Islander	*	0	0	- Daily Injection Use	*	*	*
Hispanic	*	0	0	- Weekly Injection Use	*	*	*
Other Race / Two or More Races	*	0	0	- Less than Weekly Injection Use	*	14	10
<b>EDUCATION</b>				<b>LIFETIME DUI / DWI ARRESTS</b>			
Less than High School Diploma	9	11	13	0	28	35	28
High School Graduate or G.E.D.	26	31	18	1 or 2	9	12	7
Associate Degree or Some College	7	8	6	3 or More	5	*	*
Bachelor or Advanced Degree	0	0	0	<b>TREATMENT REFERRAL SOURCE</b>			
<b>EMPLOYMENT</b>				Self / Family / Friend	16	18	10
Employed	9	11	*	School	0	*	*
Unemployed	13	20	16	Mental Health Provider	*	0	*
Not in Labor Force	20	19	18	Health Care Provider	*	*	*
<b>HOUSING / LIVING ARRANGEMENT</b>				Court / Criminal Justice	17	22	19
Independent Living	28	35	23	Other Referral Source	*	0	*
Dependent Living	6	8	7	<b>TREATMENT ACCOMMODATION</b>			
Homeless	*	6	*	Pregnant when Admitted to any Episode	0	*	*
<b>MARITAL / FAMILY STATUS</b>				Military Veteran	0	*	0
Never Married	25	28	24	Special Education Services Needed	*	6	*
Married / Cohabiting	8	10	6	Co-Occurring Psychological Problem	19	34	13
Previously Married	9	12	7	Co-Occurring Developmental Problem	*	*	*

# ATCHISON COUNTY

## TREATMENT ADMISSIONS FOR SUBSTANCE USE DISORDERS AND COMPULSIVE GAMBLING -- DIVISION OF BEHAVIORAL HEALTH

Some individuals were admitted to more than one category of substance use treatment and are counted once in each category they accessed during the fiscal year:

TREATMENT CATEGORY	FY2020	FY2019	FY2018
Detoxification	0	0	0
CSTAR Adolescent	0	*	0
CSTAR Women and Children	0	0	0
CSTAR General Adult	9	5	*
CSTAR Opioid	0	0	0
Primary Recovery Treatment	0	0	0
Clinical SATOP (CIP, YCIP, SROP)	0	0	*
Other Substance Disorder Treatment	0	0	0

SUBSTANCE AWARENESS TRAFFIC OFFENDER PROGRAM (SATOP)	FY2020	FY2019	FY2018
Offender Management Unit	10	6	12
- Adolescent Diversion Education Program	0	0	*
- Offender Education Program	*	*	*
- Weekend Intervention Program	5	*	*
<i>(See also Clinical SATOP at left)</i>			
OTHER SERVICES PROVIDED			
Co-Dependency	0	0	0
Compulsive Gambling	0	0	0
Recovery Supports	0	0	0
Early Intervention	0	0	0

The profiles below summarize individuals admitted to Division of Behavioral Health substance use disorder treatment programs. Individuals are counted only once, regardless of their number of program admissions within the fiscal year. Individuals admitted only to SATOP and other services listed in the upper-right box are not included below. An asterisk (\*) in a data cell indicates the number of individuals was fewer than 5.

NUMBER ADMITTED	FY2020	FY2019	FY2018	PRIMARY DRUG PROBLEM	FY2020	FY2019	FY2018
Total Individuals	9	6	9	Alcohol	*	*	*
<b>AGE</b>				Marijuana / Hashish	*	*	*
Under 18	0	*	0	Cocaine (total)	0	0	0
18 to 24	*	0	*	- Crack	0	0	0
25 to 29	*	*	*	Stimulant (total)	*	*	*
30 to 34	*	0	*	- Methamphetamine	*	*	*
35 to 39	0	*	*	Heroin	0	0	*
40 to 44	*	0	0	Analgesic except Heroin	0	0	0
45 to 54	*	0	*	- Non-Prescription Methadone	0	0	0
55 and Over	*	*	0	PCP, LSD, other Hallucinogen	0	0	0
<b>GENDER</b>				Tranquilizer	0	0	0
Male	5	5	8	Inhalant	0	0	0
Female	*	*	*	Sedative	0	0	0
<b>RACE / ETHNICITY</b>				Other Medication or Illicit Drug	0	0	0
Caucasian	8	6	9	Average Age at First Use of Drug	18.3	16.3	20.7
African American	0	0	0	<b>INJECTION DRUG USE</b>			
Native American / Alaskan	0	0	0	Any Injection Use at Admission	0	*	*
Asian / Pacific Islander	0	0	0	- Daily Injection Use	0	0	*
Hispanic	0	0	0	- Weekly Injection Use	0	0	0
Other Race / Two or More Races	*	0	0	- Less than Weekly Injection Use	0	*	*
<b>EDUCATION</b>				<b>LIFETIME DUI / DWI ARRESTS</b>			
Less than High School Diploma	*	*	*	0	7	*	6
High School Graduate or G.E.D.	5	*	*	1 or 2	*	*	*
Associate Degree or Some College	*	0	*	3 or More	0	*	*
Bachelor or Advanced Degree	0	0	0	<b>TREATMENT REFERRAL SOURCE</b>			
<b>EMPLOYMENT</b>				Self / Family / Friend	*	0	0
Employed	*	*	*	School	0	0	0
Unemployed	*	0	*	Mental Health Provider	0	*	0
Not in Labor Force	*	*	*	Health Care Provider	0	0	0
<b>HOUSING / LIVING ARRANGEMENT</b>				Court / Criminal Justice	*	*	8
Independent Living	*	5	6	Other Referral Source	0	0	*
Dependent Living	0	*	0	<b>TREATMENT ACCOMMODATION</b>			
Homeless	0	0	*	Pregnant when Admitted to any Episode	0	0	0
<b>MARITAL / FAMILY STATUS</b>				Military Veteran	0	0	0
Never Married	6	*	*	Special Education Services Needed	*	0	0
Married / Cohabiting	*	*	*	Co-Occurring Psychological Problem	7	*	*
Previously Married	*	*	*	Co-Occurring Developmental Problem	*	0	*

# AUDRAIN COUNTY

## TREATMENT ADMISSIONS FOR SUBSTANCE USE DISORDERS AND COMPULSIVE GAMBLING -- DIVISION OF BEHAVIORAL HEALTH

Some individuals were admitted to more than one category of substance use treatment and are counted once in each category they accessed during the fiscal year:

TREATMENT CATEGORY	FY2020	FY2019	FY2018
Detoxification	15	18	30
CSTAR Adolescent	*	7	*
CSTAR Women and Children	16	17	23
CSTAR General Adult	64	91	120
CSTAR Opioid	0	0	0
Primary Recovery Treatment	10	15	19
Clinical SATOP (CIP, YCIP, SROP)	14	13	15
Other Substance Disorder Treatment	0	0	0

SUBSTANCE AWARENESS TRAFFIC OFFENDER PROGRAM (SATOP)	FY2020	FY2019	FY2018
Offender Management Unit	67	79	67
- Adolescent Diversion Education Program	*	0	*
- Offender Education Program	24	30	20
- Weekend Intervention Program	10	25	14
<i>(See also Clinical SATOP at left)</i>			
OTHER SERVICES PROVIDED			
Co-Dependency	5	*	*
Compulsive Gambling	0	0	0
Recovery Supports	0	*	*
Early Intervention	*	*	8

The profiles below summarize individuals admitted to Division of Behavioral Health substance use disorder treatment programs. Individuals are counted only once, regardless of their number of program admissions within the fiscal year. Individuals admitted only to SATOP and other services listed in the upper-right box are not included below. An asterisk (\*) in a data cell indicates the number of individuals was fewer than 5.

NUMBER ADMITTED	FY2020	FY2019	FY2018	PRIMARY DRUG PROBLEM	FY2020	FY2019	FY2018
Total Individuals	107	136	169	Alcohol	31	38	48
<b>AGE</b>				Marijuana / Hashish	18	26	32
Under 18	*	6	*	Cocaine (total)	*	*	0
18 to 24	20	20	26	- Crack	*	*	0
25 to 29	15	26	41	Stimulant (total)	36	46	62
30 to 34	15	26	28	- Methamphetamine	36	45	60
35 to 39	17	15	25	Heroin	16	17	16
40 to 44	12	8	15	Analgesic except Heroin	*	*	9
45 to 54	12	24	19	- Non-Prescription Methadone	0	0	0
55 and Over	13	11	14	PCP, LSD, other Hallucinogen	0	0	*
<b>GENDER</b>				Tranquilizer	*	*	0
Male	62	75	102	Inhalant	0	0	0
Female	45	61	67	Sedative	0	0	0
<b>RACE / ETHNICITY</b>				Other Medication or Illicit Drug	0	*	*
Caucasian	89	117	148	Average Age at First Use of Drug	18.7	19.2	19.2
African American	13	11	18	<b>INJECTION DRUG USE</b>			
Native American / Alaskan	0	*	0	Any Injection Use at Admission	25	27	41
Asian / Pacific Islander	0	0	0	- Daily Injection Use	5	8	13
Hispanic	*	*	*	- Weekly Injection Use	8	*	13
Other Race / Two or More Races	5	7	*	- Less than Weekly Injection Use	12	15	15
<b>EDUCATION</b>				<b>LIFETIME DUI / DWI ARRESTS</b>			
Less than High School Diploma	38	45	49	0	59	76	111
High School Graduate or G.E.D.	52	63	92	1 or 2	34	47	44
Associate Degree or Some College	17	28	26	3 or More	14	13	14
Bachelor or Advanced Degree	0	0	*	<b>TREATMENT REFERRAL SOURCE</b>			
<b>EMPLOYMENT</b>				Self / Family / Friend	22	44	38
Employed	41	45	72	School	0	0	0
Unemployed	42	48	62	Mental Health Provider	0	0	*
Not in Labor Force	24	43	35	Health Care Provider	*	*	*
<b>HOUSING / LIVING ARRANGEMENT</b>				Court / Criminal Justice	58	59	70
Independent Living	88	96	121	Other Referral Source	10	10	24
Dependent Living	11	20	23	<b>TREATMENT ACCOMMODATION</b>			
Homeless	*	6	6	Pregnant when Admitted to any Episode	*	7	*
<b>MARITAL / FAMILY STATUS</b>				Military Veteran	*	6	*
Never Married	60	82	90	Special Education Services Needed	7	12	10
Married / Cohabiting	21	28	47	Co-Occurring Psychological Problem	57	80	81
Previously Married	26	26	32	Co-Occurring Developmental Problem	6	6	5

# BARRY COUNTY

## TREATMENT ADMISSIONS FOR SUBSTANCE USE DISORDERS AND COMPULSIVE GAMBLING -- DIVISION OF BEHAVIORAL HEALTH

Some individuals were admitted to more than one category of substance use treatment and are counted once in each category they accessed during the fiscal year:

TREATMENT CATEGORY	FY2020	FY2019	FY2018
Detoxification	22	30	41
CSTAR Adolescent	9	6	*
CSTAR Women and Children	24	33	32
CSTAR General Adult	71	83	108
CSTAR Opioid	0	0	0
Primary Recovery Treatment	0	*	0
Clinical SATOP (CIP, YCIP, SRP)	19	21	23
Other Substance Disorder Treatment	0	0	0

SUBSTANCE AWARENESS TRAFFIC OFFENDER PROGRAM (SATOP)	FY2020	FY2019	FY2018
Offender Management Unit	92	103	109
- Adolescent Diversion Education Program	0	0	*
- Offender Education Program	33	43	40
- Weekend Intervention Program	10	20	14
<i>(See also Clinical SATOP at left)</i>			
OTHER SERVICES PROVIDED			
Co-Dependency	*	*	9
Compulsive Gambling	0	0	0
Recovery Supports	*	6	*
Early Intervention	0	*	*

The profiles below summarize individuals admitted to Division of Behavioral Health substance use disorder treatment programs. Individuals are counted only once, regardless of their number of program admissions within the fiscal year. Individuals admitted only to SATOP and other services listed in the upper-right box are not included below. An asterisk (\*) in a data cell indicates the number of individuals was fewer than 5.

NUMBER ADMITTED	FY2020	FY2019	FY2018	PRIMARY DRUG PROBLEM	FY2020	FY2019	FY2018
Total Individuals	198	203	179	Alcohol	62	56	63
<b>AGE</b>				Marijuana / Hashish	21	22	25
Under 18	9	5	5	Cocaine (total)	*	0	0
18 to 24	18	31	26	- Crack	*	0	0
25 to 29	24	42	41	Stimulant (total)	87	91	60
30 to 34	40	35	30	- Methamphetamine	86	86	58
35 to 39	30	33	25	Heroin	7	8	*
40 to 44	22	15	19	Analgesic except Heroin	20	24	25
45 to 54	37	31	25	- Non-Prescription Methadone	0	0	0
55 and Over	18	11	8	PCP, LSD, other Hallucinogen	0	0	*
<b>GENDER</b>				Tranquilizer	0	*	*
Male	121	115	115	Inhalant	0	0	0
Female	77	88	64	Sedative	0	0	0
<b>RACE / ETHNICITY</b>				Other Medication or Illicit Drug	0	0	0
Caucasian	183	195	166	Average Age at First Use of Drug	18.4	18.2	17.9
African American	*	*	*	<b>INJECTION DRUG USE</b>			
Native American / Alaskan	*	0	0	Any Injection Use at Admission	57	52	36
Asian / Pacific Islander	*	0	*	- Daily Injection Use	14	15	13
Hispanic	*	7	*	- Weekly Injection Use	13	11	8
Other Race / Two or More Races	7	*	8	- Less than Weekly Injection Use	30	26	15
<b>EDUCATION</b>				<b>LIFETIME DUI / DWI ARRESTS</b>			
Less than High School Diploma	76	64	67	0	130	136	98
High School Graduate or G.E.D.	87	111	73	1 or 2	49	44	55
Associate Degree or Some College	33	28	39	3 or More	19	23	26
Bachelor or Advanced Degree	*	0	0	<b>TREATMENT REFERRAL SOURCE</b>			
<b>EMPLOYMENT</b>				Self / Family / Friend	124	157	115
Employed	72	73	56	School	0	0	0
Unemployed	59	76	59	Mental Health Provider	0	0	*
Not in Labor Force	67	54	64	Health Care Provider	8	*	6
<b>HOUSING / LIVING ARRANGEMENT</b>				Court / Criminal Justice	57	34	41
Independent Living	167	166	145	Other Referral Source	*	*	7
Dependent Living	18	14	11	<b>TREATMENT ACCOMMODATION</b>			
Homeless	12	8	13	Pregnant when Admitted to any Episode	7	5	7
<b>MARITAL / FAMILY STATUS</b>				Military Veteran	9	5	6
Never Married	73	99	88	Special Education Services Needed	35	29	27
Married / Cohabiting	61	48	45	Co-Occurring Psychological Problem	95	114	84
Previously Married	64	56	46	Co-Occurring Developmental Problem	8	9	15

# BARTON COUNTY

## TREATMENT ADMISSIONS FOR SUBSTANCE USE DISORDERS AND COMPULSIVE GAMBLING -- DIVISION OF BEHAVIORAL HEALTH

Some individuals were admitted to more than one category of substance use treatment and are counted once in each category they accessed during the fiscal year:

TREATMENT CATEGORY	FY2020	FY2019	FY2018
Detoxification	6	9	*
CSTAR Adolescent	6	5	*
CSTAR Women and Children	5	6	11
CSTAR General Adult	51	45	45
CSTAR Opioid	0	0	0
Primary Recovery Treatment	0	0	*
Clinical SATOP (CIP, YCIP, SROP)	*	*	*
Other Substance Disorder Treatment	0	0	0

SUBSTANCE AWARENESS TRAFFIC OFFENDER PROGRAM (SATOP)	FY2020	FY2019	FY2018
Offender Management Unit	21	28	19
- Adolescent Diversion Education Program	0	0	0
- Offender Education Program	13	11	5
- Weekend Intervention Program	*	*	8
<i>(See also Clinical SATOP at left)</i>			
OTHER SERVICES PROVIDED			
Co-Dependency	0	*	6
Compulsive Gambling	0	0	0
Recovery Supports	*	*	*
Early Intervention	*	0	0

The profiles below summarize individuals admitted to Division of Behavioral Health substance use disorder treatment programs. Individuals are counted only once, regardless of their number of program admissions within the fiscal year. Individuals admitted only to SATOP and other services listed in the upper-right box are not included below. An asterisk (\*) in a data cell indicates the number of individuals was fewer than 5.

NUMBER ADMITTED	FY2020	FY2019	FY2018	PRIMARY DRUG PROBLEM	FY2020	FY2019	FY2018
Total Individuals	62	63	58	Alcohol	21	21	13
<b>AGE</b>				Marijuana / Hashish	12	16	15
Under 18	*	5	*	Cocaine (total)	0	0	0
18 to 24	5	*	*	- Crack	0	0	0
25 to 29	12	7	13	Stimulant (total)	23	18	27
30 to 34	16	15	13	- Methamphetamine	22	18	24
35 to 39	6	8	8	Heroin	0	0	*
40 to 44	*	9	6	Analgesic except Heroin	6	7	*
45 to 54	12	9	7	- Non-Prescription Methadone	0	0	0
55 and Over	*	6	5	PCP, LSD, other Hallucinogen	0	0	0
<b>GENDER</b>				Tranquilizer	0	*	0
Male	35	38	38	Inhalant	0	0	0
Female	27	25	20	Sedative	0	0	0
<b>RACE / ETHNICITY</b>				Other Medication or Illicit Drug	0	0	0
Caucasian	57	58	55	Average Age at First Use of Drug	17.4	17.2	17.9
African American	*	*	*	<b>INJECTION DRUG USE</b>			
Native American / Alaskan	*	*	0	Any Injection Use at Admission	15	5	15
Asian / Pacific Islander	0	0	0	- Daily Injection Use	*	0	5
Hispanic	*	*	*	- Weekly Injection Use	*	*	5
Other Race / Two or More Races	*	*	*	- Less than Weekly Injection Use	7	*	5
<b>EDUCATION</b>				<b>LIFETIME DUI / DWI ARRESTS</b>			
Less than High School Diploma	17	15	21	0	34	34	32
High School Graduate or G.E.D.	25	30	20	1 or 2	21	17	19
Associate Degree or Some College	19	17	15	3 or More	7	12	7
Bachelor or Advanced Degree	*	*	*	<b>TREATMENT REFERRAL SOURCE</b>			
<b>EMPLOYMENT</b>				Self / Family / Friend	47	44	38
Employed	12	27	13	School	0	0	0
Unemployed	35	21	27	Mental Health Provider	0	*	0
Not in Labor Force	15	15	18	Health Care Provider	*	5	*
<b>HOUSING / LIVING ARRANGEMENT</b>				Court / Criminal Justice	8	6	12
Independent Living	48	51	43	Other Referral Source	*	*	5
Dependent Living	*	6	7	<b>TREATMENT ACCOMMODATION</b>			
Homeless	7	5	*	Pregnant when Admitted to any Episode	*	*	*
<b>MARITAL / FAMILY STATUS</b>				Military Veteran	*	*	*
Never Married	30	29	25	Special Education Services Needed	9	*	8
Married / Cohabiting	16	19	18	Co-Occurring Psychological Problem	46	34	35
Previously Married	16	15	15	Co-Occurring Developmental Problem	8	*	*



# BATES COUNTY

## TREATMENT ADMISSIONS FOR SUBSTANCE USE DISORDERS AND COMPULSIVE GAMBLING -- DIVISION OF BEHAVIORAL HEALTH

Some individuals were admitted to more than one category of substance use treatment and are counted once in each category they accessed during the fiscal year:

TREATMENT CATEGORY	FY2020	FY2019	FY2018
Detoxification	9	*	*
CSTAR Adolescent	6	13	5
CSTAR Women and Children	*	*	*
CSTAR General Adult	60	138	127
CSTAR Opioid	0	0	0
Primary Recovery Treatment	*	0	0
Clinical SATOP (CIP, YCIP, SROP)	6	9	8
Other Substance Disorder Treatment	0	0	0

SUBSTANCE AWARENESS TRAFFIC OFFENDER PROGRAM (SATOP)	FY2020	FY2019	FY2018
Offender Management Unit	35	42	32
- Adolescent Diversion Education Program	0	0	0
- Offender Education Program	13	19	8
- Weekend Intervention Program	*	*	7
<i>(See also Clinical SATOP at left)</i>			
OTHER SERVICES PROVIDED			
Co-Dependency	0	0	*
Compulsive Gambling	0	0	0
Recovery Supports	*	7	0
Early Intervention	0	0	0

The profiles below summarize individuals admitted to Division of Behavioral Health substance use disorder treatment programs. Individuals are counted only once, regardless of their number of program admissions within the fiscal year. Individuals admitted only to SATOP and other services listed in the upper-right box are not included below. An asterisk (\*) in a data cell indicates the number of individuals was fewer than 5.

NUMBER ADMITTED	FY2020	FY2019	FY2018	PRIMARY DRUG PROBLEM	FY2020	FY2019	FY2018
Total Individuals	92	175	147	Alcohol	22	49	36
<b>AGE</b>				Marijuana / Hashish	26	39	31
Under 18	5	11	6	Cocaine (total)	0	*	*
18 to 24	11	19	15	- Crack	0	0	0
25 to 29	14	30	18	Stimulant (total)	38	73	66
30 to 34	19	32	26	- Methamphetamine	38	71	61
35 to 39	10	26	23	Heroin	*	*	0
40 to 44	14	17	18	Analgesic except Heroin	*	10	12
45 to 54	7	28	28	- Non-Prescription Methadone	0	0	0
55 and Over	12	12	13	PCP, LSD, other Hallucinogen	0	0	0
<b>GENDER</b>				Tranquilizer	*	0	0
Male	62	110	92	Inhalant	0	0	0
Female	30	65	55	Sedative	*	0	*
<b>RACE / ETHNICITY</b>				Other Medication or Illicit Drug	0	0	0
Caucasian	84	164	142	Average Age at First Use of Drug	18.7	18.1	18.4
African American	5	*	*	<b>INJECTION DRUG USE</b>			
Native American / Alaskan	*	*	0	Any Injection Use at Admission	14	24	23
Asian / Pacific Islander	0	*	0	- Daily Injection Use	*	*	6
Hispanic	*	5	0	- Weekly Injection Use	*	5	6
Other Race / Two or More Races	*	*	*	- Less than Weekly Injection Use	8	15	11
<b>EDUCATION</b>				<b>LIFETIME DUI / DWI ARRESTS</b>			
Less than High School Diploma	23	52	43	0	58	116	94
High School Graduate or G.E.D.	59	98	80	1 or 2	27	42	37
Associate Degree or Some College	9	23	19	3 or More	7	17	16
Bachelor or Advanced Degree	*	*	5	<b>TREATMENT REFERRAL SOURCE</b>			
<b>EMPLOYMENT</b>				Self / Family / Friend	54	110	49
Employed	32	58	33	School	0	*	0
Unemployed	28	26	41	Mental Health Provider	0	0	*
Not in Labor Force	32	91	73	Health Care Provider	*	7	*
<b>HOUSING / LIVING ARRANGEMENT</b>				Court / Criminal Justice	12	15	14
Independent Living	71	140	108	Other Referral Source	12	32	74
Dependent Living	8	18	12	<b>TREATMENT ACCOMMODATION</b>			
Homeless	5	5	5	Pregnant when Admitted to any Episode	*	*	0
<b>MARITAL / FAMILY STATUS</b>				Military Veteran	*	6	8
Never Married	48	67	66	Special Education Services Needed	15	18	5
Married / Cohabiting	27	70	53	Co-Occurring Psychological Problem	46	82	89
Previously Married	17	38	28	Co-Occurring Developmental Problem	8	10	9

# BENTON COUNTY

## TREATMENT ADMISSIONS FOR SUBSTANCE USE DISORDERS AND COMPULSIVE GAMBLING -- DIVISION OF BEHAVIORAL HEALTH

Some individuals were admitted to more than one category of substance use treatment and are counted once in each category they accessed during the fiscal year:

TREATMENT CATEGORY	FY2020	FY2019	FY2018
Detoxification	9	6	*
CSTAR Adolescent	*	8	*
CSTAR Women and Children	14	7	12
CSTAR General Adult	85	136	124
CSTAR Opioid	0	0	0
Primary Recovery Treatment	5	*	*
Clinical SATOP (CIP, YCIP, SRP)	17	8	11
Other Substance Disorder Treatment	0	0	0

SUBSTANCE AWARENESS TRAFFIC OFFENDER PROGRAM (SATOP)	FY2020	FY2019	FY2018
Offender Management Unit	44	49	41
- Adolescent Diversion Education Program	0	0	0
- Offender Education Program	10	15	13
- Weekend Intervention Program	*	9	12
<i>(See also Clinical SATOP at left)</i>			
OTHER SERVICES PROVIDED			
Co-Dependency	*	0	*
Compulsive Gambling	0	0	0
Recovery Supports	5	*	*
Early Intervention	0	0	0

The profiles below summarize individuals admitted to Division of Behavioral Health substance use disorder treatment programs. Individuals are counted only once, regardless of their number of program admissions within the fiscal year. Individuals admitted only to SATOP and other services listed in the upper-right box are not included below. An asterisk (\*) in a data cell indicates the number of individuals was fewer than 5.

NUMBER ADMITTED	FY2020	FY2019	FY2018	PRIMARY DRUG PROBLEM	FY2020	FY2019	FY2018
Total Individuals	132	175	149	Alcohol	36	41	37
<b>AGE</b>				Marijuana / Hashish	13	30	28
Under 18	5	10	*	Cocaine (total)	*	*	*
18 to 24	12	26	16	- Crack	0	*	0
25 to 29	26	27	27	Stimulant (total)	57	78	62
30 to 34	23	20	22	- Methamphetamine	55	77	50
35 to 39	18	25	22	Heroin	7	0	*
40 to 44	15	14	17	Analgesic except Heroin	14	19	14
45 to 54	17	29	20	- Non-Prescription Methadone	0	0	0
55 and Over	16	24	21	PCP, LSD, other Hallucinogen	*	0	0
<b>GENDER</b>				Tranquilizer	*	*	*
Male	73	103	88	Inhalant	0	0	0
Female	58	72	61	Sedative	*	0	0
<b>RACE / ETHNICITY</b>				Other Medication or Illicit Drug	0	*	*
Caucasian	125	169	143	Average Age at First Use of Drug	19.5	18.4	19.0
African American	*	0	0	<b>INJECTION DRUG USE</b>			
Native American / Alaskan	0	*	*	Any Injection Use at Admission	42	24	24
Asian / Pacific Islander	0	*	0	- Daily Injection Use	7	6	*
Hispanic	*	*	*	- Weekly Injection Use	13	*	10
Other Race / Two or More Races	*	*	*	- Less than Weekly Injection Use	22	15	11
<b>EDUCATION</b>				<b>LIFETIME DUI / DWI ARRESTS</b>			
Less than High School Diploma	35	56	45	0	87	118	89
High School Graduate or G.E.D.	68	91	77	1 or 2	27	39	40
Associate Degree or Some College	28	27	23	3 or More	18	18	20
Bachelor or Advanced Degree	*	*	*	<b>TREATMENT REFERRAL SOURCE</b>			
<b>EMPLOYMENT</b>				Self / Family / Friend	60	111	37
Employed	27	51	40	School	0	*	0
Unemployed	38	34	32	Mental Health Provider	*	0	7
Not in Labor Force	67	90	77	Health Care Provider	11	10	6
<b>HOUSING / LIVING ARRANGEMENT</b>				Court / Criminal Justice	42	35	33
Independent Living	86	132	115	Other Referral Source	10	17	59
Dependent Living	12	22	11	<b>TREATMENT ACCOMMODATION</b>			
Homeless	15	11	5	Pregnant when Admitted to any Episode	*	*	*
<b>MARITAL / FAMILY STATUS</b>				Military Veteran	*	10	*
Never Married	72	82	66	Special Education Services Needed	17	19	*
Married / Cohabiting	32	52	42	Co-Occurring Psychological Problem	74	93	67
Previously Married	28	41	41	Co-Occurring Developmental Problem	9	14	6

# BOLLINGER COUNTY

## TREATMENT ADMISSIONS FOR SUBSTANCE USE DISORDERS AND COMPULSIVE GAMBLING -- DIVISION OF BEHAVIORAL HEALTH

Some individuals were admitted to more than one category of substance use treatment and are counted once in each category they accessed during the fiscal year:

TREATMENT CATEGORY	FY2020	FY2019	FY2018
Detoxification	*	8	12
CSTAR Adolescent	*	*	*
CSTAR Women and Children	*	6	7
CSTAR General Adult	29	45	54
CSTAR Opioid	0	0	0
Primary Recovery Treatment	*	0	0
Clinical SATOP (CIP, YCIP, SROP)	*	9	*
Other Substance Disorder Treatment	0	0	0

SUBSTANCE AWARENESS TRAFFIC OFFENDER PROGRAM (SATOP)	FY2020	FY2019	FY2018
Offender Management Unit	25	34	26
- Adolescent Diversion Education Program	0	0	0
- Offender Education Program	6	11	7
- Weekend Intervention Program	7	6	10
<i>(See also Clinical SATOP at left)</i>			
OTHER SERVICES PROVIDED			
Co-Dependency	0	0	0
Compulsive Gambling	0	0	0
Recovery Supports	*	*	0
Early Intervention	0	0	0

The profiles below summarize individuals admitted to Division of Behavioral Health substance use disorder treatment programs. Individuals are counted only once, regardless of their number of program admissions within the fiscal year. Individuals admitted only to SATOP and other services listed in the upper-right box are not included below. An asterisk (\*) in a data cell indicates the number of individuals was fewer than 5.

NUMBER ADMITTED	FY2020	FY2019	FY2018	PRIMARY DRUG PROBLEM	FY2020	FY2019	FY2018
Total Individuals	46	68	72	Alcohol	10	17	22
<b>AGE</b>				Marijuana / Hashish	8	10	9
Under 18	*	*	*	Cocaine (total)	0	*	0
18 to 24	*	5	10	- Crack	0	*	0
25 to 29	9	11	9	Stimulant (total)	20	23	30
30 to 34	12	12	12	- Methamphetamine	20	23	29
35 to 39	7	21	16	Heroin	*	*	*
40 to 44	5	6	9	Analgesic except Heroin	6	13	9
45 to 54	8	8	10	- Non-Prescription Methadone	0	0	0
55 and Over	*	*	*	PCP, LSD, other Hallucinogen	0	0	0
<b>GENDER</b>				Tranquilizer	0	*	0
Male	26	41	45	Inhalant	0	0	0
Female	20	27	27	Sedative	0	0	0
<b>RACE / ETHNICITY</b>				Other Medication or Illicit Drug	0	0	0
Caucasian	45	65	68	Average Age at First Use of Drug	19.3	18.5	18.3
African American	0	0	0	<b>INJECTION DRUG USE</b>			
Native American / Alaskan	0	0	0	Any Injection Use at Admission	5	10	10
Asian / Pacific Islander	0	0	0	- Daily Injection Use	*	*	*
Hispanic	0	*	*	- Weekly Injection Use	*	*	*
Other Race / Two or More Races	*	*	*	- Less than Weekly Injection Use	*	7	*
<b>EDUCATION</b>				<b>LIFETIME DUI / DWI ARRESTS</b>			
Less than High School Diploma	11	19	26	0	30	40	48
High School Graduate or G.E.D.	24	38	28	1 or 2	10	19	15
Associate Degree or Some College	11	9	17	3 or More	6	9	9
Bachelor or Advanced Degree	0	*	*	<b>TREATMENT REFERRAL SOURCE</b>			
<b>EMPLOYMENT</b>				Self / Family / Friend	22	23	27
Employed	16	29	21	School	*	*	0
Unemployed	17	25	24	Mental Health Provider	0	*	0
Not in Labor Force	13	14	27	Health Care Provider	*	7	9
<b>HOUSING / LIVING ARRANGEMENT</b>				Court / Criminal Justice	14	20	25
Independent Living	39	59	57	Other Referral Source	*	*	*
Dependent Living	*	*	*	<b>TREATMENT ACCOMMODATION</b>			
Homeless	*	*	7	Pregnant when Admitted to any Episode	0	*	*
<b>MARITAL / FAMILY STATUS</b>				Military Veteran	*	0	*
Never Married	15	30	30	Special Education Services Needed	5	*	5
Married / Cohabiting	17	22	19	Co-Occurring Psychological Problem	23	41	36
Previously Married	14	16	23	Co-Occurring Developmental Problem	*	*	*

# BOONE COUNTY

## TREATMENT ADMISSIONS FOR SUBSTANCE USE DISORDERS AND COMPULSIVE GAMBLING -- DIVISION OF BEHAVIORAL HEALTH

Some individuals were admitted to more than one category of substance use treatment and are counted once in each category they accessed during the fiscal year:

TREATMENT CATEGORY	FY2020	FY2019	FY2018
Detoxification	211	240	203
CSTAR Adolescent	46	43	54
CSTAR Women and Children	114	113	140
CSTAR General Adult	443	649	675
CSTAR Opioid	*	*	*
Primary Recovery Treatment	193	227	205
Clinical SATOP (CIP, YCIP, SROP)	96	140	120
Other Substance Disorder Treatment	0	0	0

SUBSTANCE AWARENESS TRAFFIC OFFENDER PROGRAM (SATOP)	FY2020	FY2019	FY2018
Offender Management Unit	597	691	678
- Adolescent Diversion Education Program	5	*	11
- Offender Education Program	267	293	312
- Weekend Intervention Program	125	134	134
<i>(See also Clinical SATOP at left)</i>			
OTHER SERVICES PROVIDED			
Co-Dependency	11	8	19
Compulsive Gambling	0	0	0
Recovery Supports	88	59	9
Early Intervention	5	*	8

The profiles below summarize individuals admitted to Division of Behavioral Health substance use disorder treatment programs. Individuals are counted only once, regardless of their number of program admissions within the fiscal year. Individuals admitted only to SATOP and other services listed in the upper-right box are not included below. An asterisk (\*) in a data cell indicates the number of individuals was fewer than 5.

NUMBER ADMITTED	FY2020	FY2019	FY2018	PRIMARY DRUG PROBLEM	FY2020	FY2019	FY2018
Total Individuals	778	1,007	1,017	Alcohol	247	326	352
<b>AGE</b>				Marijuana / Hashish	125	215	233
Under 18	47	45	60	Cocaine (total)	33	48	59
18 to 24	79	132	141	- Crack	18	30	38
25 to 29	120	152	182	Stimulant (total)	203	230	208
30 to 34	133	161	189	- Methamphetamine	193	223	194
35 to 39	125	176	143	Heroin	104	119	79
40 to 44	84	84	77	Analgesic except Heroin	54	53	67
45 to 54	109	153	144	- Non-Prescription Methadone	0	0	*
55 and Over	81	104	81	PCP, LSD, other Hallucinogen	*	5	7
<b>GENDER</b>				Tranquilizer	5	7	6
Male	477	673	638	Inhalant	0	*	*
Female	301	334	377	Sedative	0	0	0
<b>RACE / ETHNICITY</b>				Other Medication or Illicit Drug	*	*	*
Caucasian	568	721	712	Average Age at First Use of Drug	20.1	19.4	18.5
African American	161	212	241	<b>INJECTION DRUG USE</b>			
Native American / Alaskan	*	6	*	Any Injection Use at Admission	187	187	143
Asian / Pacific Islander	*	9	6	- Daily Injection Use	55	77	41
Hispanic	20	39	29	- Weekly Injection Use	63	56	48
Other Race / Two or More Races	33	37	37	- Less than Weekly Injection Use	69	54	54
<b>EDUCATION</b>				<b>LIFETIME DUI / DWI ARRESTS</b>			
Less than High School Diploma	188	217	239	0	460	578	608
High School Graduate or G.E.D.	351	455	455	1 or 2	223	313	295
Associate Degree or Some College	228	304	278	3 or More	95	116	114
Bachelor or Advanced Degree	11	31	45	<b>TREATMENT REFERRAL SOURCE</b>			
<b>EMPLOYMENT</b>				Self / Family / Friend	433	557	469
Employed	246	382	370	School	*	*	6
Unemployed	273	310	319	Mental Health Provider	*	*	14
Not in Labor Force	259	315	328	Health Care Provider	32	48	57
<b>HOUSING / LIVING ARRANGEMENT</b>				Court / Criminal Justice	135	197	225
Independent Living	533	683	700	Other Referral Source	144	179	214
Dependent Living	84	95	111	<b>TREATMENT ACCOMMODATION</b>			
Homeless	109	137	108	Pregnant when Admitted to any Episode	11	18	15
<b>MARITAL / FAMILY STATUS</b>				Military Veteran	28	56	40
Never Married	454	597	623	Special Education Services Needed	95	107	51
Married / Cohabiting	157	197	196	Co-Occurring Psychological Problem	393	503	561
Previously Married	167	213	198	Co-Occurring Developmental Problem	44	56	48

# BUCHANAN COUNTY

## TREATMENT ADMISSIONS FOR SUBSTANCE USE DISORDERS AND COMPULSIVE GAMBLING -- DIVISION OF BEHAVIORAL HEALTH

Some individuals were admitted to more than one category of substance use treatment and are counted once in each category they accessed during the fiscal year:

TREATMENT CATEGORY	FY2020	FY2019	FY2018
Detoxification	43	41	41
CSTAR Adolescent	42	72	45
CSTAR Women and Children	18	20	26
CSTAR General Adult	389	687	590
CSTAR Opioid	*	*	0
Primary Recovery Treatment	*	*	*
Clinical SATOP (CIP, YCIP, SRP)	24	30	35
Other Substance Disorder Treatment	0	0	0

SUBSTANCE AWARENESS TRAFFIC OFFENDER PROGRAM (SATOP)	FY2020	FY2019	FY2018
Offender Management Unit	271	251	283
- Adolescent Diversion Education Program	0	0	0
- Offender Education Program	119	109	116
- Weekend Intervention Program	78	59	56
<i>(See also Clinical SATOP at left)</i>			
OTHER SERVICES PROVIDED			
Co-Dependency	*	0	0
Compulsive Gambling	0	*	*
Recovery Supports	11	11	9
Early Intervention	0	0	0

The profiles below summarize individuals admitted to Division of Behavioral Health substance use disorder treatment programs. Individuals are counted only once, regardless of their number of program admissions within the fiscal year. Individuals admitted only to SATOP and other services listed in the upper-right box are not included below. An asterisk (\*) in a data cell indicates the number of individuals was fewer than 5.

NUMBER ADMITTED	FY2020	FY2019	FY2018	PRIMARY DRUG PROBLEM	FY2020	FY2019	FY2018
Total Individuals	564	853	713	Alcohol	117	178	164
<b>AGE</b>				Marijuana / Hashish	107	218	173
Under 18	43	73	44	Cocaine (total)	6	9	9
18 to 24	54	96	101	- Crack	*	5	*
25 to 29	101	171	151	Stimulant (total)	242	320	245
30 to 34	112	146	117	- Methamphetamine	216	278	205
35 to 39	94	137	95	Heroin	45	46	49
40 to 44	48	75	71	Analgesic except Heroin	39	69	68
45 to 54	86	102	93	- Non-Prescription Methadone	0	0	0
55 and Over	26	53	41	PCP, LSD, other Hallucinogen	*	*	0
<b>GENDER</b>				Tranquilizer	5	8	*
Male	333	538	446	Inhalant	0	*	0
Female	231	315	267	Sedative	0	*	0
<b>RACE / ETHNICITY</b>				Other Medication or Illicit Drug	*	0	*
Caucasian	487	729	610	Average Age at First Use of Drug	18.8	19.0	18.8
African American	35	60	53	<b>INJECTION DRUG USE</b>			
Native American / Alaskan	*	*	0	Any Injection Use at Admission	163	209	179
Asian / Pacific Islander	*	*	*	- Daily Injection Use	38	41	43
Hispanic	17	36	23	- Weekly Injection Use	47	39	39
Other Race / Two or More Races	31	39	30	- Less than Weekly Injection Use	78	129	97
<b>EDUCATION</b>				<b>LIFETIME DUI / DWI ARRESTS</b>			
Less than High School Diploma	183	263	196	0	420	602	574
High School Graduate or G.E.D.	284	469	410	1 or 2	98	174	94
Associate Degree or Some College	93	117	99	3 or More	46	77	45
Bachelor or Advanced Degree	*	*	8	<b>TREATMENT REFERRAL SOURCE</b>			
<b>EMPLOYMENT</b>				Self / Family / Friend	175	284	233
Employed	121	202	146	School	*	*	*
Unemployed	215	285	267	Mental Health Provider	*	*	8
Not in Labor Force	228	366	300	Health Care Provider	40	52	46
<b>HOUSING / LIVING ARRANGEMENT</b>				Court / Criminal Justice	274	437	335
Independent Living	283	516	425	Other Referral Source	41	32	53
Dependent Living	77	141	105	<b>TREATMENT ACCOMMODATION</b>			
Homeless	67	86	69	Pregnant when Admitted to any Episode	12	8	11
<b>MARITAL / FAMILY STATUS</b>				Military Veteran	10	26	24
Never Married	363	514	436	Special Education Services Needed	44	50	33
Married / Cohabiting	88	168	121	Co-Occurring Psychological Problem	338	547	225
Previously Married	113	171	156	Co-Occurring Developmental Problem	18	39	24

# BUTLER COUNTY

## TREATMENT ADMISSIONS FOR SUBSTANCE USE DISORDERS AND COMPULSIVE GAMBLING -- DIVISION OF BEHAVIORAL HEALTH

Some individuals were admitted to more than one category of substance use treatment and are counted once in each category they accessed during the fiscal year:

TREATMENT CATEGORY	FY2020	FY2019	FY2018
Detoxification	51	65	80
CSTAR Adolescent	9	19	25
CSTAR Women and Children	17	19	22
CSTAR General Adult	239	284	280
CSTAR Opioid	0	0	*
Primary Recovery Treatment	13	12	106
Clinical SATOP (CIP, YCIP, SROP)	27	32	26
Other Substance Disorder Treatment	0	0	0

SUBSTANCE AWARENESS TRAFFIC OFFENDER PROGRAM (SATOP)	FY2020	FY2019	FY2018
Offender Management Unit	101	94	96
- Adolescent Diversion Education Program	0	0	0
- Offender Education Program	24	30	25
- Weekend Intervention Program	21	17	20
<i>(See also Clinical SATOP at left)</i>			
OTHER SERVICES PROVIDED			
Co-Dependency	0	0	0
Compulsive Gambling	*	*	*
Recovery Supports	39	36	40
Early Intervention	*	0	*

The profiles below summarize individuals admitted to Division of Behavioral Health substance use disorder treatment programs. Individuals are counted only once, regardless of their number of program admissions within the fiscal year. Individuals admitted only to SATOP and other services listed in the upper-right box are not included below. An asterisk (\*) in a data cell indicates the number of individuals was fewer than 5.

NUMBER ADMITTED	FY2020	FY2019	FY2018	PRIMARY DRUG PROBLEM	FY2020	FY2019	FY2018
Total Individuals	305	415	500	Alcohol	75	100	95
<b>AGE</b>				Marijuana / Hashish	28	66	100
Under 18	10	17	27	Cocaine (total)	*	6	8
18 to 24	22	32	44	- Crack	*	*	7
25 to 29	45	69	81	Stimulant (total)	113	124	163
30 to 34	55	72	87	- Methamphetamine	109	122	158
35 to 39	52	69	83	Heroin	51	61	58
40 to 44	46	47	62	Analgesic except Heroin	34	52	70
45 to 54	40	62	72	- Non-Prescription Methadone	*	*	0
55 and Over	35	47	44	PCP, LSD, other Hallucinogen	*	0	*
<b>GENDER</b>				Tranquilizer	0	*	*
Male	185	249	328	Inhalant	0	*	0
Female	120	166	172	Sedative	0	0	*
<b>RACE / ETHNICITY</b>				Other Medication or Illicit Drug	*	*	*
Caucasian	264	359	437	Average Age at First Use of Drug	19.8	19.1	19.5
African American	37	45	45	<b>INJECTION DRUG USE</b>			
Native American / Alaskan	0	0	*	Any Injection Use at Admission	88	101	118
Asian / Pacific Islander	*	0	*	- Daily Injection Use	29	31	24
Hispanic	*	*	5	- Weekly Injection Use	25	28	33
Other Race / Two or More Races	*	10	10	- Less than Weekly Injection Use	34	42	61
<b>EDUCATION</b>				<b>LIFETIME DUI / DWI ARRESTS</b>			
Less than High School Diploma	96	149	173	0	215	303	368
High School Graduate or G.E.D.	153	206	243	1 or 2	66	77	99
Associate Degree or Some College	52	59	80	3 or More	24	35	33
Bachelor or Advanced Degree	*	*	*	<b>TREATMENT REFERRAL SOURCE</b>			
<b>EMPLOYMENT</b>				Self / Family / Friend	112	142	180
Employed	60	82	138	School	0	0	*
Unemployed	133	182	192	Mental Health Provider	*	*	*
Not in Labor Force	112	151	170	Health Care Provider	52	67	59
<b>HOUSING / LIVING ARRANGEMENT</b>				Court / Criminal Justice	117	166	208
Independent Living	229	308	312	Other Referral Source	10	15	19
Dependent Living	24	54	124	<b>TREATMENT ACCOMMODATION</b>			
Homeless	43	42	57	Pregnant when Admitted to any Episode	*	5	8
<b>MARITAL / FAMILY STATUS</b>				Military Veteran	8	6	19
Never Married	134	190	215	Special Education Services Needed	38	36	48
Married / Cohabiting	72	102	138	Co-Occurring Psychological Problem	173	239	259
Previously Married	99	123	147	Co-Occurring Developmental Problem	13	12	14

# CALDWELL COUNTY

## TREATMENT ADMISSIONS FOR SUBSTANCE USE DISORDERS AND COMPULSIVE GAMBLING -- DIVISION OF BEHAVIORAL HEALTH

Some individuals were admitted to more than one category of substance use treatment and are counted once in each category they accessed during the fiscal year:

TREATMENT CATEGORY	FY2020	FY2019	FY2018
Detoxification	0	*	*
CSTAR Adolescent	*	*	*
CSTAR Women and Children	*	*	5
CSTAR General Adult	14	27	38
CSTAR Opioid	0	0	0
Primary Recovery Treatment	0	*	0
Clinical SATOP (CIP, YCIP, SROP)	*	*	*
Other Substance Disorder Treatment	0	0	0

SUBSTANCE AWARENESS TRAFFIC OFFENDER PROGRAM (SATOP)	FY2020	FY2019	FY2018
Offender Management Unit	20	23	23
- Adolescent Diversion Education Program	0	0	0
- Offender Education Program	7	9	11
- Weekend Intervention Program	5	11	5
<i>(See also Clinical SATOP at left)</i>			
OTHER SERVICES PROVIDED			
Co-Dependency	0	0	0
Compulsive Gambling	0	0	0
Recovery Supports	*	*	0
Early Intervention	*	0	*

The profiles below summarize individuals admitted to Division of Behavioral Health substance use disorder treatment programs. Individuals are counted only once, regardless of their number of program admissions within the fiscal year. Individuals admitted only to SATOP and other services listed in the upper-right box are not included below. An asterisk (\*) in a data cell indicates the number of individuals was fewer than 5.

NUMBER ADMITTED	FY2020	FY2019	FY2018	PRIMARY DRUG PROBLEM	FY2020	FY2019	FY2018
Total Individuals	22	39	45	Alcohol	6	12	9
<b>AGE</b>				Marijuana / Hashish	7	6	8
Under 18	*	*	*	Cocaine (total)	*	0	0
18 to 24	*	*	*	- Crack	0	0	0
25 to 29	*	8	9	Stimulant (total)	5	19	24
30 to 34	*	9	8	- Methamphetamine	*	19	23
35 to 39	*	5	7	Heroin	*	0	*
40 to 44	*	*	*	Analgesic except Heroin	*	*	*
45 to 54	*	6	7	- Non-Prescription Methadone	0	0	0
55 and Over	*	*	9	PCP, LSD, other Hallucinogen	0	0	0
<b>GENDER</b>				Tranquilizer	0	0	0
Male	17	27	28	Inhalant	0	0	0
Female	5	12	17	Sedative	0	0	0
<b>RACE / ETHNICITY</b>				Other Medication or Illicit Drug	0	0	0
Caucasian	21	37	44	Average Age at First Use of Drug	17.1	16.5	20.9
African American	0	*	*	<b>INJECTION DRUG USE</b>			
Native American / Alaskan	0	0	0	Any Injection Use at Admission	5	7	9
Asian / Pacific Islander	0	0	0	- Daily Injection Use	*	*	*
Hispanic	*	0	0	- Weekly Injection Use	*	*	*
Other Race / Two or More Races	0	*	0	- Less than Weekly Injection Use	*	*	7
<b>EDUCATION</b>				<b>LIFETIME DUI / DWI ARRESTS</b>			
Less than High School Diploma	8	12	8	0	12	20	29
High School Graduate or G.E.D.	14	23	34	1 or 2	9	10	13
Associate Degree or Some College	0	*	*	3 or More	*	9	*
Bachelor or Advanced Degree	0	0	0	<b>TREATMENT REFERRAL SOURCE</b>			
<b>EMPLOYMENT</b>				Self / Family / Friend	*	11	7
Employed	*	14	8	School	0	0	0
Unemployed	6	11	7	Mental Health Provider	0	0	*
Not in Labor Force	12	14	30	Health Care Provider	*	5	8
<b>HOUSING / LIVING ARRANGEMENT</b>				Court / Criminal Justice	6	18	17
Independent Living	16	28	36	Other Referral Source	*	*	6
Dependent Living	*	*	*	<b>TREATMENT ACCOMMODATION</b>			
Homeless	0	*	*	Pregnant when Admitted to any Episode	0	0	*
<b>MARITAL / FAMILY STATUS</b>				Military Veteran	0	0	*
Never Married	12	24	19	Special Education Services Needed	*	*	5
Married / Cohabiting	5	*	11	Co-Occurring Psychological Problem	14	21	17
Previously Married	5	12	15	Co-Occurring Developmental Problem	6	*	*

# CALLAWAY COUNTY

## TREATMENT ADMISSIONS FOR SUBSTANCE USE DISORDERS AND COMPULSIVE GAMBLING -- DIVISION OF BEHAVIORAL HEALTH

Some individuals were admitted to more than one category of substance use treatment and are counted once in each category they accessed during the fiscal year:

TREATMENT CATEGORY	FY2020	FY2019	FY2018
Detoxification	15	22	24
CSTAR Adolescent	12	18	9
CSTAR Women and Children	53	25	37
CSTAR General Adult	78	168	141
CSTAR Opioid	0	0	*
Primary Recovery Treatment	23	20	23
Clinical SATOP (CIP, YCIP, SRP)	19	43	44
Other Substance Disorder Treatment	0	0	0

SUBSTANCE AWARENESS TRAFFIC OFFENDER PROGRAM (SATOP)	FY2020	FY2019	FY2018
Offender Management Unit	140	174	212
- Adolescent Diversion Education Program	*	6	10
- Offender Education Program	48	52	80
- Weekend Intervention Program	31	43	41
<i>(See also Clinical SATOP at left)</i>			
OTHER SERVICES PROVIDED			
Co-Dependency	*	*	6
Compulsive Gambling	0	0	0
Recovery Supports	*	*	0
Early Intervention	9	*	*

The profiles below summarize individuals admitted to Division of Behavioral Health substance use disorder treatment programs. Individuals are counted only once, regardless of their number of program admissions within the fiscal year. Individuals admitted only to SATOP and other services listed in the upper-right box are not included below. An asterisk (\*) in a data cell indicates the number of individuals was fewer than 5.

NUMBER ADMITTED	FY2020	FY2019	FY2018	PRIMARY DRUG PROBLEM	FY2020	FY2019	FY2018
Total Individuals	198	284	248	Alcohol	43	87	84
<b>AGE</b>				Marijuana / Hashish	45	61	55
Under 18	16	19	11	Cocaine (total)	6	*	10
18 to 24	15	27	31	- Crack	*	*	5
25 to 29	22	56	50	Stimulant (total)	74	89	74
30 to 34	49	46	42	- Methamphetamine	73	86	67
35 to 39	40	43	38	Heroin	20	26	16
40 to 44	22	33	21	Analgesic except Heroin	9	13	5
45 to 54	23	37	36	- Non-Prescription Methadone	0	0	0
55 and Over	11	23	19	PCP, LSD, other Hallucinogen	*	*	0
<b>GENDER</b>				Tranquilizer	0	*	*
Male	94	177	162	Inhalant	0	0	*
Female	104	107	86	Sedative	0	0	0
<b>RACE / ETHNICITY</b>				Other Medication or Illicit Drug	0	*	*
Caucasian	172	252	221	Average Age at First Use of Drug	19.4	19.4	18.3
African American	18	18	18	<b>INJECTION DRUG USE</b>			
Native American / Alaskan	*	0	0	Any Injection Use at Admission	49	56	49
Asian / Pacific Islander	0	0	0	- Daily Injection Use	11	21	14
Hispanic	*	12	*	- Weekly Injection Use	15	13	13
Other Race / Two or More Races	6	7	6	- Less than Weekly Injection Use	23	22	22
<b>EDUCATION</b>				<b>LIFETIME DUI / DWI ARRESTS</b>			
Less than High School Diploma	72	89	80	0	123	150	142
High School Graduate or G.E.D.	88	123	119	1 or 2	60	87	69
Associate Degree or Some College	38	69	43	3 or More	15	47	37
Bachelor or Advanced Degree	0	*	6	<b>TREATMENT REFERRAL SOURCE</b>			
<b>EMPLOYMENT</b>				Self / Family / Friend	74	123	67
Employed	58	114	108	School	*	0	0
Unemployed	65	89	48	Mental Health Provider	*	0	*
Not in Labor Force	75	81	92	Health Care Provider	11	*	*
<b>HOUSING / LIVING ARRANGEMENT</b>				Court / Criminal Justice	46	70	70
Independent Living	140	217	188	Other Referral Source	46	67	91
Dependent Living	27	29	32	<b>TREATMENT ACCOMMODATION</b>			
Homeless	16	9	5	Pregnant when Admitted to any Episode	*	6	6
<b>MARITAL / FAMILY STATUS</b>				Military Veteran	*	17	8
Never Married	101	142	127	Special Education Services Needed	23	22	11
Married / Cohabiting	44	72	69	Co-Occurring Psychological Problem	139	162	117
Previously Married	53	70	52	Co-Occurring Developmental Problem	19	12	14



# CAMDEN COUNTY

## TREATMENT ADMISSIONS FOR SUBSTANCE USE DISORDERS AND COMPULSIVE GAMBLING -- DIVISION OF BEHAVIORAL HEALTH

Some individuals were admitted to more than one category of substance use treatment and are counted once in each category they accessed during the fiscal year:

TREATMENT CATEGORY	FY2020	FY2019	FY2018
Detoxification	16	21	26
CSTAR Adolescent	11	11	18
CSTAR Women and Children	17	12	28
CSTAR General Adult	120	183	150
CSTAR Opioid	*	*	0
Primary Recovery Treatment	9	9	*
Clinical SATOP (CIP, YCIP, SROP)	30	35	36
Other Substance Disorder Treatment	0	0	0

SUBSTANCE AWARENESS TRAFFIC OFFENDER PROGRAM (SATOP)	FY2020	FY2019	FY2018
Offender Management Unit	126	139	144
- Adolescent Diversion Education Program	0	0	0
- Offender Education Program	39	47	45
- Weekend Intervention Program	25	32	27
<i>(See also Clinical SATOP at left)</i>			
OTHER SERVICES PROVIDED			
Co-Dependency	*	0	*
Compulsive Gambling	0	0	0
Recovery Supports	*	*	*
Early Intervention	*	0	*

The profiles below summarize individuals admitted to Division of Behavioral Health substance use disorder treatment programs. Individuals are counted only once, regardless of their number of program admissions within the fiscal year. Individuals admitted only to SATOP and other services listed in the upper-right box are not included below. An asterisk (\*) in a data cell indicates the number of individuals was fewer than 5.

NUMBER ADMITTED	FY2020	FY2019	FY2018	PRIMARY DRUG PROBLEM	FY2020	FY2019	FY2018
Total Individuals	198	265	217	Alcohol	68	88	72
<b>AGE</b>				Marijuana / Hashish	29	41	39
Under 18	11	13	19	Cocaine (total)	*	*	*
18 to 24	20	25	26	- Crack	*	*	0
25 to 29	31	43	28	Stimulant (total)	55	90	69
30 to 34	35	46	32	- Methamphetamine	54	83	58
35 to 39	41	45	37	Heroin	26	21	19
40 to 44	20	28	16	Analgesic except Heroin	17	16	16
45 to 54	20	39	43	- Non-Prescription Methadone	0	0	0
55 and Over	20	26	16	PCP, LSD, other Hallucinogen	0	0	0
<b>GENDER</b>				Tranquilizer	*	*	*
Male	113	143	123	Inhalant	0	0	0
Female	85	122	93	Sedative	0	*	0
<b>RACE / ETHNICITY</b>				Other Medication or Illicit Drug	*	6	0
Caucasian	188	250	209	Average Age at First Use of Drug	18.8	18.2	18.9
African American	*	*	*	<b>INJECTION DRUG USE</b>			
Native American / Alaskan	0	0	0	Any Injection Use at Admission	51	64	48
Asian / Pacific Islander	0	*	0	- Daily Injection Use	11	19	11
Hispanic	*	15	5	- Weekly Injection Use	20	11	13
Other Race / Two or More Races	5	6	*	- Less than Weekly Injection Use	20	34	24
<b>EDUCATION</b>				<b>LIFETIME DUI / DWI ARRESTS</b>			
Less than High School Diploma	49	81	58	0	112	150	107
High School Graduate or G.E.D.	93	118	94	1 or 2	60	80	72
Associate Degree or Some College	54	63	62	3 or More	26	35	38
Bachelor or Advanced Degree	*	*	*	<b>TREATMENT REFERRAL SOURCE</b>			
<b>EMPLOYMENT</b>				Self / Family / Friend	99	127	67
Employed	59	105	85	School	0	*	0
Unemployed	51	37	40	Mental Health Provider	*	*	8
Not in Labor Force	88	123	92	Health Care Provider	16	14	8
<b>HOUSING / LIVING ARRANGEMENT</b>				Court / Criminal Justice	55	57	33
Independent Living	149	214	157	Other Referral Source	16	54	92
Dependent Living	18	18	27	<b>TREATMENT ACCOMMODATION</b>			
Homeless	19	12	9	Pregnant when Admitted to any Episode	*	*	*
<b>MARITAL / FAMILY STATUS</b>				Military Veteran	9	10	*
Never Married	104	135	104	Special Education Services Needed	20	17	9
Married / Cohabiting	53	70	58	Co-Occurring Psychological Problem	133	153	122
Previously Married	41	60	55	Co-Occurring Developmental Problem	11	12	9

# CAPE GIRARDEAU COUNTY

## TREATMENT ADMISSIONS FOR SUBSTANCE USE DISORDERS AND COMPULSIVE GAMBLING -- DIVISION OF BEHAVIORAL HEALTH

Some individuals were admitted to more than one category of substance use treatment and are counted once in each category they accessed during the fiscal year:

TREATMENT CATEGORY	FY2020	FY2019	FY2018
Detoxification	95	120	115
CSTAR Adolescent	21	30	35
CSTAR Women and Children	133	169	147
CSTAR General Adult	237	267	268
CSTAR Opioid	0	0	0
Primary Recovery Treatment	5	5	7
Clinical SATOP (CIP, YCIP, SROP)	34	39	67
Other Substance Disorder Treatment	0	0	0

SUBSTANCE AWARENESS TRAFFIC OFFENDER PROGRAM (SATOP)	FY2020	FY2019	FY2018
Offender Management Unit	214	238	296
- Adolescent Diversion Education Program	0	0	0
- Offender Education Program	88	114	141
- Weekend Intervention Program	53	64	58
<i>(See also Clinical SATOP at left)</i>			
OTHER SERVICES PROVIDED			
Co-Dependency	0	*	*
Compulsive Gambling	*	0	0
Recovery Supports	9	17	7
Early Intervention	*	5	*

The profiles below summarize individuals admitted to Division of Behavioral Health substance use disorder treatment programs. Individuals are counted only once, regardless of their number of program admissions within the fiscal year. Individuals admitted only to SATOP and other services listed in the upper-right box are not included below. An asterisk (\*) in a data cell indicates the number of individuals was fewer than 5.

NUMBER ADMITTED	FY2020	FY2019	FY2018	PRIMARY DRUG PROBLEM	FY2020	FY2019	FY2018
Total Individuals	460	551	530	Alcohol	113	123	154
<b>AGE</b>				Marijuana / Hashish	55	86	96
Under 18	22	33	36	Cocaine (total)	14	18	20
18 to 24	38	51	71	- Crack	6	10	10
25 to 29	59	99	90	Stimulant (total)	166	155	149
30 to 34	92	95	98	- Methamphetamine	165	150	146
35 to 39	100	90	75	Heroin	46	70	42
40 to 44	55	65	51	Analgesic except Heroin	61	91	65
45 to 54	61	68	63	- Non-Prescription Methadone	0	*	0
55 and Over	33	50	46	PCP, LSD, other Hallucinogen	0	*	0
<b>GENDER</b>				Tranquilizer	*	*	*
Male	214	262	269	Inhalant	*	*	0
Female	245	289	260	Sedative	*	*	0
<b>RACE / ETHNICITY</b>				Other Medication or Illicit Drug	0	0	0
Caucasian	389	452	426	Average Age at First Use of Drug	21.0	21.1	19.4
African American	45	70	71	<b>INJECTION DRUG USE</b>			
Native American / Alaskan	0	0	0	Any Injection Use at Admission	119	125	109
Asian / Pacific Islander	0	*	0	- Daily Injection Use	43	46	43
Hispanic	6	7	7	- Weekly Injection Use	36	27	19
Other Race / Two or More Races	23	23	29	- Less than Weekly Injection Use	40	52	47
<b>EDUCATION</b>				<b>LIFETIME DUI / DWI ARRESTS</b>			
Less than High School Diploma	108	136	125	0	275	363	338
High School Graduate or G.E.D.	221	229	253	1 or 2	121	126	131
Associate Degree or Some College	128	176	151	3 or More	64	62	61
Bachelor or Advanced Degree	*	10	*	<b>TREATMENT REFERRAL SOURCE</b>			
<b>EMPLOYMENT</b>				Self / Family / Friend	224	268	268
Employed	119	159	149	School	0	*	0
Unemployed	211	241	200	Mental Health Provider	*	*	7
Not in Labor Force	130	151	181	Health Care Provider	40	49	38
<b>HOUSING / LIVING ARRANGEMENT</b>				Court / Criminal Justice	147	143	148
Independent Living	311	376	369	Other Referral Source	15	35	27
Dependent Living	35	42	50	<b>TREATMENT ACCOMMODATION</b>			
Homeless	95	97	81	Pregnant when Admitted to any Episode	13	16	15
<b>MARITAL / FAMILY STATUS</b>				Military Veteran	18	16	24
Never Married	229	273	278	Special Education Services Needed	23	28	25
Married / Cohabiting	129	148	128	Co-Occurring Psychological Problem	305	348	272
Previously Married	102	130	124	Co-Occurring Developmental Problem	5	5	*

# CARROLL COUNTY

## TREATMENT ADMISSIONS FOR SUBSTANCE USE DISORDERS AND COMPULSIVE GAMBLING -- DIVISION OF BEHAVIORAL HEALTH

Some individuals were admitted to more than one category of substance use treatment and are counted once in each category they accessed during the fiscal year:

TREATMENT CATEGORY	FY2020	FY2019	FY2018
Detoxification	*	0	0
CSTAR Adolescent	*	*	*
CSTAR Women and Children	*	*	*
CSTAR General Adult	11	18	30
CSTAR Opioid	0	0	0
Primary Recovery Treatment	12	14	23
Clinical SATOP (CIP, YCIP, SROP)	7	5	*
Other Substance Disorder Treatment	0	0	0

SUBSTANCE AWARENESS TRAFFIC OFFENDER PROGRAM (SATOP)	FY2020	FY2019	FY2018
Offender Management Unit	16	23	18
- Adolescent Diversion Education Program	0	0	0
- Offender Education Program	5	9	*
- Weekend Intervention Program	*	*	9
<i>(See also Clinical SATOP at left)</i>			
OTHER SERVICES PROVIDED			
Co-Dependency	0	0	0
Compulsive Gambling	0	0	0
Recovery Supports	*	*	*
Early Intervention	0	0	0

The profiles below summarize individuals admitted to Division of Behavioral Health substance use disorder treatment programs. Individuals are counted only once, regardless of their number of program admissions within the fiscal year. Individuals admitted only to SATOP and other services listed in the upper-right box are not included below. An asterisk (\*) in a data cell indicates the number of individuals was fewer than 5.

NUMBER ADMITTED	FY2020	FY2019	FY2018	PRIMARY DRUG PROBLEM	FY2020	FY2019	FY2018
Total Individuals	38	48	56	Alcohol	17	14	15
<b>AGE</b>				Marijuana / Hashish	5	7	16
Under 18	*	*	*	Cocaine (total)	0	0	0
18 to 24	*	7	15	- Crack	0	0	0
25 to 29	8	5	9	Stimulant (total)	10	25	21
30 to 34	6	10	15	- Methamphetamine	10	25	21
35 to 39	*	7	5	Heroin	0	0	0
40 to 44	5	*	*	Analgesic except Heroin	*	*	*
45 to 54	7	11	5	- Non-Prescription Methadone	0	0	0
55 and Over	5	*	*	PCP, LSD, other Hallucinogen	0	0	*
<b>GENDER</b>				Tranquilizer	*	0	0
Male	22	29	30	Inhalant	0	0	0
Female	16	19	26	Sedative	0	0	0
<b>RACE / ETHNICITY</b>				Other Medication or Illicit Drug	0	0	0
Caucasian	34	44	52	Average Age at First Use of Drug	18.3	18.2	17.6
African American	*	*	*	<b>INJECTION DRUG USE</b>			
Native American / Alaskan	0	0	0	Any Injection Use at Admission	5	6	10
Asian / Pacific Islander	0	0	0	- Daily Injection Use	*	*	*
Hispanic	*	*	0	- Weekly Injection Use	0	*	*
Other Race / Two or More Races	*	*	*	- Less than Weekly Injection Use	*	*	6
<b>EDUCATION</b>				<b>LIFETIME DUI / DWI ARRESTS</b>			
Less than High School Diploma	13	11	11	0	22	28	28
High School Graduate or G.E.D.	14	34	39	1 or 2	11	17	22
Associate Degree or Some College	11	*	6	3 or More	5	*	6
Bachelor or Advanced Degree	0	0	0	<b>TREATMENT REFERRAL SOURCE</b>			
<b>EMPLOYMENT</b>				Self / Family / Friend	5	14	15
Employed	12	8	11	School	0	0	0
Unemployed	8	15	20	Mental Health Provider	*	0	0
Not in Labor Force	18	25	25	Health Care Provider	*	0	*
<b>HOUSING / LIVING ARRANGEMENT</b>				Court / Criminal Justice	22	24	21
Independent Living	33	40	40	Other Referral Source	*	*	13
Dependent Living	*	*	5	<b>TREATMENT ACCOMMODATION</b>			
Homeless	*	*	0	Pregnant when Admitted to any Episode	0	0	*
<b>MARITAL / FAMILY STATUS</b>				Military Veteran	*	*	*
Never Married	21	29	38	Special Education Services Needed	7	5	*
Married / Cohabiting	12	10	16	Co-Occurring Psychological Problem	15	17	37
Previously Married	5	9	*	Co-Occurring Developmental Problem	*	*	6

# CARTER COUNTY

## TREATMENT ADMISSIONS FOR SUBSTANCE USE DISORDERS AND COMPULSIVE GAMBLING -- DIVISION OF BEHAVIORAL HEALTH

Some individuals were admitted to more than one category of substance use treatment and are counted once in each category they accessed during the fiscal year:

TREATMENT CATEGORY	FY2020	FY2019	FY2018
Detoxification	*	5	*
CSTAR Adolescent	0	*	*
CSTAR Women and Children	0	*	*
CSTAR General Adult	42	19	20
CSTAR Opioid	0	0	0
Primary Recovery Treatment	0	*	*
Clinical SATOP (CIP, YCIP, SROP)	*	*	*
Other Substance Disorder Treatment	0	0	0

SUBSTANCE AWARENESS TRAFFIC OFFENDER PROGRAM (SATOP)	FY2020	FY2019	FY2018
Offender Management Unit	10	10	12
- Adolescent Diversion Education Program	0	0	0
- Offender Education Program	*	*	*
- Weekend Intervention Program	*	*	5
<i>(See also Clinical SATOP at left)</i>			
OTHER SERVICES PROVIDED			
Co-Dependency	0	0	0
Compulsive Gambling	0	0	0
Recovery Supports	*	0	0
Early Intervention	0	0	*

The profiles below summarize individuals admitted to Division of Behavioral Health substance use disorder treatment programs. Individuals are counted only once, regardless of their number of program admissions within the fiscal year. Individuals admitted only to SATOP and other services listed in the upper-right box are not included below. An asterisk (\*) in a data cell indicates the number of individuals was fewer than 5.

NUMBER ADMITTED	FY2020	FY2019	FY2018	PRIMARY DRUG PROBLEM	FY2020	FY2019	FY2018
Total Individuals	43	32	31	Alcohol	8	12	13
<b>AGE</b>				Marijuana / Hashish	12	7	*
Under 18	0	*	*	Cocaine (total)	0	0	0
18 to 24	*	*	*	- Crack	0	0	0
25 to 29	6	5	*	Stimulant (total)	21	12	9
30 to 34	7	8	5	- Methamphetamine	21	12	9
35 to 39	9	*	7	Heroin	*	*	*
40 to 44	8	5	5	Analgesic except Heroin	0	0	*
45 to 54	6	5	*	- Non-Prescription Methadone	0	0	0
55 and Over	*	*	5	PCP, LSD, other Hallucinogen	*	0	0
<b>GENDER</b>				Tranquilizer	0	0	*
Male	26	18	22	Inhalant	0	0	0
Female	17	14	9	Sedative	0	0	0
<b>RACE / ETHNICITY</b>				Other Medication or Illicit Drug	0	0	*
Caucasian	41	32	31	Average Age at First Use of Drug	18.1	16.1	18.4
African American	*	0	0	<b>INJECTION DRUG USE</b>			
Native American / Alaskan	0	0	0	Any Injection Use at Admission	8	*	*
Asian / Pacific Islander	0	0	0	- Daily Injection Use	*	*	0
Hispanic	*	0	0	- Weekly Injection Use	0	0	*
Other Race / Two or More Races	*	0	0	- Less than Weekly Injection Use	7	*	*
<b>EDUCATION</b>				<b>LIFETIME DUI / DWI ARRESTS</b>			
Less than High School Diploma	14	11	8	0	27	22	21
High School Graduate or G.E.D.	20	16	11	1 or 2	13	7	5
Associate Degree or Some College	8	5	11	3 or More	*	*	5
Bachelor or Advanced Degree	*	0	*	<b>TREATMENT REFERRAL SOURCE</b>			
<b>EMPLOYMENT</b>				Self / Family / Friend	10	15	12
Employed	20	8	10	School	0	0	0
Unemployed	12	11	9	Mental Health Provider	0	0	0
Not in Labor Force	11	13	12	Health Care Provider	*	*	*
<b>HOUSING / LIVING ARRANGEMENT</b>				Court / Criminal Justice	20	12	13
Independent Living	40	29	25	Other Referral Source	*	0	*
Dependent Living	0	*	*	<b>TREATMENT ACCOMMODATION</b>			
Homeless	*	0	*	Pregnant when Admitted to any Episode	*	*	0
<b>MARITAL / FAMILY STATUS</b>				Military Veteran	*	0	6
Never Married	17	12	14	Special Education Services Needed	6	6	*
Married / Cohabiting	11	9	6	Co-Occurring Psychological Problem	21	20	17
Previously Married	15	11	11	Co-Occurring Developmental Problem	*	*	0

# CASS COUNTY

## TREATMENT ADMISSIONS FOR SUBSTANCE USE DISORDERS AND COMPULSIVE GAMBLING -- DIVISION OF BEHAVIORAL HEALTH

Some individuals were admitted to more than one category of substance use treatment and are counted once in each category they accessed during the fiscal year:

TREATMENT CATEGORY	FY2020	FY2019	FY2018
Detoxification	27	27	22
CSTAR Adolescent	41	43	49
CSTAR Women and Children	19	28	18
CSTAR General Adult	214	351	364
CSTAR Opioid	5	*	*
Primary Recovery Treatment	*	0	*
Clinical SATOP (CIP, YCIP, SRP)	55	53	51
Other Substance Disorder Treatment	0	0	0

SUBSTANCE AWARENESS TRAFFIC OFFENDER PROGRAM (SATOP)	FY2020	FY2019	FY2018
Offender Management Unit	233	262	204
- Adolescent Diversion Education Program	0	*	*
- Offender Education Program	92	82	79
- Weekend Intervention Program	42	40	32
<i>(See also Clinical SATOP at left)</i>			
OTHER SERVICES PROVIDED			
Co-Dependency	0	*	*
Compulsive Gambling	0	0	0
Recovery Supports	14	9	10
Early Intervention	0	*	*

The profiles below summarize individuals admitted to Division of Behavioral Health substance use disorder treatment programs. Individuals are counted only once, regardless of their number of program admissions within the fiscal year. Individuals admitted only to SATOP and other services listed in the upper-right box are not included below. An asterisk (\*) in a data cell indicates the number of individuals was fewer than 5.

NUMBER ADMITTED	FY2020	FY2019	FY2018	PRIMARY DRUG PROBLEM	FY2020	FY2019	FY2018
Total Individuals	380	513	500	Alcohol	142	184	153
<b>AGE</b>				Marijuana / Hashish	83	124	137
Under 18	50	51	53	Cocaine (total)	*	*	6
18 to 24	53	65	79	- Crack	0	*	*
25 to 29	57	78	89	Stimulant (total)	92	152	158
30 to 34	59	83	69	- Methamphetamine	89	146	148
35 to 39	46	71	64	Heroin	24	14	19
40 to 44	28	59	38	Analgesic except Heroin	32	24	19
45 to 54	51	66	69	- Non-Prescription Methadone	0	0	0
55 and Over	36	40	39	PCP, LSD, other Hallucinogen	0	*	0
<b>GENDER</b>				Tranquilizer	*	6	*
Male	218	311	306	Inhalant	0	0	*
Female	162	201	193	Sedative	0	0	0
<b>RACE / ETHNICITY</b>				Other Medication or Illicit Drug	*	*	*
Caucasian	352	473	458	Average Age at First Use of Drug	17.7	17.6	17.9
African American	18	19	14	<b>INJECTION DRUG USE</b>			
Native American / Alaskan	*	*	*	Any Injection Use at Admission	51	62	53
Asian / Pacific Islander	0	*	*	- Daily Injection Use	8	19	21
Hispanic	12	27	14	- Weekly Injection Use	15	21	18
Other Race / Two or More Races	*	6	15	- Less than Weekly Injection Use	28	22	14
<b>EDUCATION</b>				<b>LIFETIME DUI / DWI ARRESTS</b>			
Less than High School Diploma	109	152	159	0	245	344	337
High School Graduate or G.E.D.	182	244	236	1 or 2	81	110	109
Associate Degree or Some College	85	105	97	3 or More	54	59	54
Bachelor or Advanced Degree	*	12	8	<b>TREATMENT REFERRAL SOURCE</b>			
<b>EMPLOYMENT</b>				Self / Family / Friend	212	311	142
Employed	133	190	160	School	0	*	0
Unemployed	89	98	100	Mental Health Provider	9	8	12
Not in Labor Force	158	225	240	Health Care Provider	17	12	17
<b>HOUSING / LIVING ARRANGEMENT</b>				Court / Criminal Justice	88	89	94
Independent Living	264	382	362	Other Referral Source	46	79	226
Dependent Living	60	62	63	<b>TREATMENT ACCOMMODATION</b>			
Homeless	34	34	26	Pregnant when Admitted to any Episode	5	7	7
<b>MARITAL / FAMILY STATUS</b>				Military Veteran	8	14	13
Never Married	214	268	290	Special Education Services Needed	42	37	11
Married / Cohabiting	85	125	123	Co-Occurring Psychological Problem	213	253	289
Previously Married	81	120	87	Co-Occurring Developmental Problem	28	18	33

# CEDAR COUNTY

## TREATMENT ADMISSIONS FOR SUBSTANCE USE DISORDERS AND COMPULSIVE GAMBLING -- DIVISION OF BEHAVIORAL HEALTH

Some individuals were admitted to more than one category of substance use treatment and are counted once in each category they accessed during the fiscal year:

TREATMENT CATEGORY	FY2020	FY2019	FY2018
Detoxification	*	13	9
CSTAR Adolescent	*	*	8
CSTAR Women and Children	*	*	*
CSTAR General Adult	42	86	100
CSTAR Opioid	0	0	0
Primary Recovery Treatment	0	*	0
Clinical SATOP (CIP, YCIP, SRP)	5	6	11
Other Substance Disorder Treatment	0	0	0

SUBSTANCE AWARENESS TRAFFIC OFFENDER PROGRAM (SATOP)	FY2020	FY2019	FY2018
Offender Management Unit	28	36	28
- Adolescent Diversion Education Program	0	0	0
- Offender Education Program	8	15	10
- Weekend Intervention Program	7	5	5
<i>(See also Clinical SATOP at left)</i>			
OTHER SERVICES PROVIDED			
Co-Dependency	0	0	*
Compulsive Gambling	0	0	0
Recovery Supports	*	0	0
Early Intervention	0	*	*

The profiles below summarize individuals admitted to Division of Behavioral Health substance use disorder treatment programs. Individuals are counted only once, regardless of their number of program admissions within the fiscal year. Individuals admitted only to SATOP and other services listed in the upper-right box are not included below. An asterisk (\*) in a data cell indicates the number of individuals was fewer than 5.

NUMBER ADMITTED	FY2020	FY2019	FY2018	PRIMARY DRUG PROBLEM	FY2020	FY2019	FY2018
Total Individuals	55	103	127	Alcohol	16	31	37
<b>AGE</b>				Marijuana / Hashish	9	21	26
Under 18	*	*	8	Cocaine (total)	0	*	0
18 to 24	5	12	16	- Crack	0	0	0
25 to 29	6	21	20	Stimulant (total)	21	30	50
30 to 34	9	14	16	- Methamphetamine	21	30	42
35 to 39	12	19	27	Heroin	0	5	*
40 to 44	8	6	12	Analgesic except Heroin	8	13	9
45 to 54	*	12	18	- Non-Prescription Methadone	0	0	0
55 and Over	8	15	10	PCP, LSD, other Hallucinogen	0	*	0
<b>GENDER</b>				Tranquilizer	0	0	0
Male	34	66	85	Inhalant	0	0	0
Female	21	37	42	Sedative	0	0	0
<b>RACE / ETHNICITY</b>				Other Medication or Illicit Drug	*	*	*
Caucasian	52	100	122	Average Age at First Use of Drug	17.4	17.0	18.0
African American	0	0	0	<b>INJECTION DRUG USE</b>			
Native American / Alaskan	0	0	0	Any Injection Use at Admission	14	23	24
Asian / Pacific Islander	0	0	0	- Daily Injection Use	*	*	5
Hispanic	*	*	*	- Weekly Injection Use	5	10	13
Other Race / Two or More Races	*	*	*	- Less than Weekly Injection Use	5	9	6
<b>EDUCATION</b>				<b>LIFETIME DUI / DWI ARRESTS</b>			
Less than High School Diploma	21	31	50	0	32	65	81
High School Graduate or G.E.D.	21	48	59	1 or 2	13	27	29
Associate Degree or Some College	13	24	16	3 or More	10	11	17
Bachelor or Advanced Degree	0	0	*	<b>TREATMENT REFERRAL SOURCE</b>			
<b>EMPLOYMENT</b>				Self / Family / Friend	37	62	39
Employed	14	27	36	School	0	*	0
Unemployed	14	27	25	Mental Health Provider	*	*	*
Not in Labor Force	27	49	66	Health Care Provider	5	5	*
<b>HOUSING / LIVING ARRANGEMENT</b>				Court / Criminal Justice	8	6	25
Independent Living	36	76	92	Other Referral Source	*	26	58
Dependent Living	*	7	12	<b>TREATMENT ACCOMMODATION</b>			
Homeless	7	8	7	Pregnant when Admitted to any Episode	0	0	*
<b>MARITAL / FAMILY STATUS</b>				Military Veteran	*	5	*
Never Married	26	44	62	Special Education Services Needed	8	9	*
Married / Cohabiting	21	30	34	Co-Occurring Psychological Problem	37	54	74
Previously Married	8	29	31	Co-Occurring Developmental Problem	*	*	7

# CHARITON COUNTY

## TREATMENT ADMISSIONS FOR SUBSTANCE USE DISORDERS AND COMPULSIVE GAMBLING -- DIVISION OF BEHAVIORAL HEALTH

Some individuals were admitted to more than one category of substance use treatment and are counted once in each category they accessed during the fiscal year:

TREATMENT CATEGORY	FY2020	FY2019	FY2018
Detoxification	5	*	*
CSTAR Adolescent	*	*	*
CSTAR Women and Children	*	*	0
CSTAR General Adult	14	21	20
CSTAR Opioid	0	0	0
Primary Recovery Treatment	*	*	*
Clinical SATOP (CIP, YCIP, SROP)	*	*	7
Other Substance Disorder Treatment	0	0	0

SUBSTANCE AWARENESS TRAFFIC OFFENDER PROGRAM (SATOP)	FY2020	FY2019	FY2018
Offender Management Unit	14	21	10
- Adolescent Diversion Education Program	0	0	*
- Offender Education Program	5	5	0
- Weekend Intervention Program	*	8	*
<i>(See also Clinical SATOP at left)</i>			
OTHER SERVICES PROVIDED			
Co-Dependency	*	*	0
Compulsive Gambling	0	0	0
Recovery Supports	*	0	0
Early Intervention	0	0	*

The profiles below summarize individuals admitted to Division of Behavioral Health substance use disorder treatment programs. Individuals are counted only once, regardless of their number of program admissions within the fiscal year. Individuals admitted only to SATOP and other services listed in the upper-right box are not included below. An asterisk (\*) in a data cell indicates the number of individuals was fewer than 5.

NUMBER ADMITTED	FY2020	FY2019	FY2018	PRIMARY DRUG PROBLEM	FY2020	FY2019	FY2018
Total Individuals	19	29	27	Alcohol	5	9	7
<b>AGE</b>				Marijuana / Hashish	5	5	9
Under 18	*	*	*	Cocaine (total)	0	0	0
18 to 24	*	*	*	- Crack	0	0	0
25 to 29	*	6	6	Stimulant (total)	7	13	8
30 to 34	0	6	*	- Methamphetamine	7	13	8
35 to 39	*	*	*	Heroin	*	*	*
40 to 44	5	*	*	Analgesic except Heroin	*	*	*
45 to 54	*	6	*	- Non-Prescription Methadone	0	0	0
55 and Over	*	*	*	PCP, LSD, other Hallucinogen	0	0	0
<b>GENDER</b>				Tranquilizer	0	0	*
Male	9	18	15	Inhalant	0	0	0
Female	10	11	12	Sedative	0	0	0
<b>RACE / ETHNICITY</b>				Other Medication or Illicit Drug	0	0	0
Caucasian	16	24	24	Average Age at First Use of Drug	18.4	20.4	19.5
African American	*	*	*	<b>INJECTION DRUG USE</b>			
Native American / Alaskan	0	0	0	Any Injection Use at Admission	*	5	*
Asian / Pacific Islander	0	0	0	- Daily Injection Use	*	*	*
Hispanic	0	0	0	- Weekly Injection Use	*	*	0
Other Race / Two or More Races	0	*	*	- Less than Weekly Injection Use	0	*	*
<b>EDUCATION</b>				<b>LIFETIME DUI / DWI ARRESTS</b>			
Less than High School Diploma	7	6	7	0	11	17	15
High School Graduate or G.E.D.	6	18	16	1 or 2	7	9	7
Associate Degree or Some College	6	5	*	3 or More	*	*	5
Bachelor or Advanced Degree	0	0	0	<b>TREATMENT REFERRAL SOURCE</b>			
<b>EMPLOYMENT</b>				Self / Family / Friend	8	11	8
Employed	*	8	12	School	0	0	0
Unemployed	6	9	6	Mental Health Provider	0	0	0
Not in Labor Force	9	12	9	Health Care Provider	0	0	0
<b>HOUSING / LIVING ARRANGEMENT</b>				Court / Criminal Justice	5	7	10
Independent Living	10	25	18	Other Referral Source	*	*	*
Dependent Living	*	*	*	<b>TREATMENT ACCOMMODATION</b>			
Homeless	*	*	*	Pregnant when Admitted to any Episode	*	0	*
<b>MARITAL / FAMILY STATUS</b>				Military Veteran	*	*	*
Never Married	11	12	15	Special Education Services Needed	*	*	*
Married / Cohabiting	5	8	7	Co-Occurring Psychological Problem	12	17	13
Previously Married	*	9	5	Co-Occurring Developmental Problem	*	*	*

# CHRISTIAN COUNTY

## TREATMENT ADMISSIONS FOR SUBSTANCE USE DISORDERS AND COMPULSIVE GAMBLING -- DIVISION OF BEHAVIORAL HEALTH

Some individuals were admitted to more than one category of substance use treatment and are counted once in each category they accessed during the fiscal year:

TREATMENT CATEGORY	FY2020	FY2019	FY2018
Detoxification	38	54	57
CSTAR Adolescent	34	33	24
CSTAR Women and Children	34	23	23
CSTAR General Adult	121	115	105
CSTAR Opioid	0	0	0
Primary Recovery Treatment	*	0	*
Clinical SATOP (CIP, YCIP, SRP)	51	60	72
Other Substance Disorder Treatment	0	0	0

SUBSTANCE AWARENESS TRAFFIC OFFENDER PROGRAM (SATOP)	FY2020	FY2019	FY2018
Offender Management Unit	231	256	236
- Adolescent Diversion Education Program	0	0	0
- Offender Education Program	86	105	85
- Weekend Intervention Program	48	61	49
<i>(See also Clinical SATOP at left)</i>			
OTHER SERVICES PROVIDED			
Co-Dependency	*	*	5
Compulsive Gambling	0	0	0
Recovery Supports	9	15	15
Early Intervention	0	*	*

The profiles below summarize individuals admitted to Division of Behavioral Health substance use disorder treatment programs. Individuals are counted only once, regardless of their number of program admissions within the fiscal year. Individuals admitted only to SATOP and other services listed in the upper-right box are not included below. An asterisk (\*) in a data cell indicates the number of individuals was fewer than 5.

NUMBER ADMITTED	FY2020	FY2019	FY2018	PRIMARY DRUG PROBLEM	FY2020	FY2019	FY2018
Total Individuals	261	283	259	Alcohol	97	108	117
<b>AGE</b>				Marijuana / Hashish	45	45	35
Under 18	31	33	25	Cocaine (total)	*	0	*
18 to 24	33	31	30	- Crack	0	0	0
25 to 29	31	52	30	Stimulant (total)	84	73	76
30 to 34	47	54	43	- Methamphetamine	84	66	73
35 to 39	38	37	42	Heroin	8	24	12
40 to 44	30	25	31	Analgesic except Heroin	21	30	17
45 to 54	31	26	39	- Non-Prescription Methadone	0	0	0
55 and Over	20	25	19	PCP, LSD, other Hallucinogen	0	0	0
<b>GENDER</b>				Tranquilizer	*	*	*
Male	163	177	167	Inhalant	*	0	0
Female	98	106	92	Sedative	0	0	0
<b>RACE / ETHNICITY</b>				Other Medication or Illicit Drug	0	0	0
Caucasian	244	258	250	Average Age at First Use of Drug	18.2	19.0	17.6
African American	*	*	*	<b>INJECTION DRUG USE</b>			
Native American / Alaskan	*	*	0	Any Injection Use at Admission	48	56	48
Asian / Pacific Islander	0	*	0	- Daily Injection Use	10	14	13
Hispanic	11	8	5	- Weekly Injection Use	16	17	20
Other Race / Two or More Races	6	13	*	- Less than Weekly Injection Use	22	25	15
<b>EDUCATION</b>				<b>LIFETIME DUI / DWI ARRESTS</b>			
Less than High School Diploma	69	92	65	0	143	153	128
High School Graduate or G.E.D.	115	107	116	1 or 2	76	98	84
Associate Degree or Some College	74	79	74	3 or More	42	32	47
Bachelor or Advanced Degree	*	5	*	<b>TREATMENT REFERRAL SOURCE</b>			
<b>EMPLOYMENT</b>				Self / Family / Friend	98	119	87
Employed	89	113	88	School	*	*	*
Unemployed	83	95	87	Mental Health Provider	*	5	*
Not in Labor Force	89	75	84	Health Care Provider	15	25	15
<b>HOUSING / LIVING ARRANGEMENT</b>				Court / Criminal Justice	120	114	131
Independent Living	195	216	201	Other Referral Source	14	10	13
Dependent Living	39	37	38	<b>TREATMENT ACCOMMODATION</b>			
Homeless	14	13	9	Pregnant when Admitted to any Episode	*	*	5
<b>MARITAL / FAMILY STATUS</b>				Military Veteran	*	9	11
Never Married	129	155	134	Special Education Services Needed	26	20	10
Married / Cohabiting	60	70	52	Co-Occurring Psychological Problem	115	108	84
Previously Married	72	58	73	Co-Occurring Developmental Problem	11	9	8



# CLARK COUNTY

## TREATMENT ADMISSIONS FOR SUBSTANCE USE DISORDERS AND COMPULSIVE GAMBLING -- DIVISION OF BEHAVIORAL HEALTH

Some individuals were admitted to more than one category of substance use treatment and are counted once in each category they accessed during the fiscal year:

TREATMENT CATEGORY	FY2020	FY2019	FY2018
Detoxification	*	*	8
CSTAR Adolescent	*	6	*
CSTAR Women and Children	*	*	*
CSTAR General Adult	16	39	56
CSTAR Opioid	0	0	0
Primary Recovery Treatment	0	*	*
Clinical SATOP (CIP, YCIP, SROP)	0	*	*
Other Substance Disorder Treatment	0	0	0

SUBSTANCE AWARENESS TRAFFIC OFFENDER PROGRAM (SATOP)	FY2020	FY2019	FY2018
Offender Management Unit	10	15	29
- Adolescent Diversion Education Program	0	0	0
- Offender Education Program	*	*	13
- Weekend Intervention Program	*	*	5
<i>(See also Clinical SATOP at left)</i>			
OTHER SERVICES PROVIDED			
Co-Dependency	0	0	0
Compulsive Gambling	0	0	0
Recovery Supports	0	0	0
Early Intervention	0	0	*

The profiles below summarize individuals admitted to Division of Behavioral Health substance use disorder treatment programs. Individuals are counted only once, regardless of their number of program admissions within the fiscal year. Individuals admitted only to SATOP and other services listed in the upper-right box are not included below. An asterisk (\*) in a data cell indicates the number of individuals was fewer than 5.

NUMBER ADMITTED	FY2020	FY2019	FY2018	PRIMARY DRUG PROBLEM	FY2020	FY2019	FY2018
Total Individuals	25	54	64	Alcohol	*	9	14
<b>AGE</b>				Marijuana / Hashish	8	19	18
Under 18	*	7	*	Cocaine (total)	0	0	0
18 to 24	*	7	6	- Crack	0	0	0
25 to 29	5	10	11	Stimulant (total)	11	24	25
30 to 34	*	6	7	- Methamphetamine	11	24	25
35 to 39	*	9	14	Heroin	*	*	*
40 to 44	*	5	7	Analgesic except Heroin	*	*	*
45 to 54	5	7	9	- Non-Prescription Methadone	0	0	0
55 and Over	*	*	7	PCP, LSD, other Hallucinogen	0	0	0
<b>GENDER</b>				Tranquilizer	0	0	*
Male	14	32	42	Inhalant	0	0	*
Female	11	22	22	Sedative	0	0	0
<b>RACE / ETHNICITY</b>				Other Medication or Illicit Drug	0	0	*
Caucasian	25	53	63	Average Age at First Use of Drug	18.4	19.8	21.1
African American	0	0	*	<b>INJECTION DRUG USE</b>			
Native American / Alaskan	0	0	0	Any Injection Use at Admission	*	7	13
Asian / Pacific Islander	0	0	0	- Daily Injection Use	0	*	*
Hispanic	0	*	0	- Weekly Injection Use	0	*	5
Other Race / Two or More Races	0	0	0	- Less than Weekly Injection Use	*	5	5
<b>EDUCATION</b>				<b>LIFETIME DUI / DWI ARRESTS</b>			
Less than High School Diploma	8	18	16	0	21	28	40
High School Graduate or G.E.D.	10	27	35	1 or 2	*	20	18
Associate Degree or Some College	6	7	13	3 or More	0	6	6
Bachelor or Advanced Degree	*	*	0	<b>TREATMENT REFERRAL SOURCE</b>			
<b>EMPLOYMENT</b>				Self / Family / Friend	6	*	8
Employed	8	22	27	School	0	0	0
Unemployed	6	13	8	Mental Health Provider	0	*	0
Not in Labor Force	11	19	29	Health Care Provider	*	*	*
<b>HOUSING / LIVING ARRANGEMENT</b>				Court / Criminal Justice	6	16	20
Independent Living	19	43	52	Other Referral Source	*	0	*
Dependent Living	*	6	6	<b>TREATMENT ACCOMMODATION</b>			
Homeless	*	*	*	Pregnant when Admitted to any Episode	*	0	*
<b>MARITAL / FAMILY STATUS</b>				Military Veteran	*	*	*
Never Married	12	26	22	Special Education Services Needed	6	8	10
Married / Cohabiting	10	15	21	Co-Occurring Psychological Problem	16	34	35
Previously Married	*	13	21	Co-Occurring Developmental Problem	*	*	*

# CLAY COUNTY

## TREATMENT ADMISSIONS FOR SUBSTANCE USE DISORDERS AND COMPULSIVE GAMBLING -- DIVISION OF BEHAVIORAL HEALTH

Some individuals were admitted to more than one category of substance use treatment and are counted once in each category they accessed during the fiscal year:

TREATMENT CATEGORY	FY2020	FY2019	FY2018
Detoxification	51	59	64
CSTAR Adolescent	38	47	50
CSTAR Women and Children	54	53	51
CSTAR General Adult	269	338	621
CSTAR Opioid	19	10	10
Primary Recovery Treatment	*	0	*
Clinical SATOP (CIP, YCIP, SRP)	128	165	178
Other Substance Disorder Treatment	0	0	0

SUBSTANCE AWARENESS TRAFFIC OFFENDER PROGRAM (SATOP)	FY2020	FY2019	FY2018
Offender Management Unit	621	696	701
- Adolescent Diversion Education Program	0	*	0
- Offender Education Program	222	245	234
- Weekend Intervention Program	141	177	176
<i>(See also Clinical SATOP at left)</i>			
OTHER SERVICES PROVIDED			
Co-Dependency	*	*	6
Compulsive Gambling	0	*	0
Recovery Supports	41	24	29
Early Intervention	5	*	15

The profiles below summarize individuals admitted to Division of Behavioral Health substance use disorder treatment programs. Individuals are counted only once, regardless of their number of program admissions within the fiscal year. Individuals admitted only to SATOP and other services listed in the upper-right box are not included below. An asterisk (\*) in a data cell indicates the number of individuals was fewer than 5.

NUMBER ADMITTED	FY2020	FY2019	FY2018	PRIMARY DRUG PROBLEM	FY2020	FY2019	FY2018
Total Individuals	846	971	954	Alcohol	310	351	354
<b>AGE</b>				Marijuana / Hashish	147	214	213
Under 18	44	47	50	Cocaine (total)	8	12	12
18 to 24	108	122	144	- Crack	*	*	*
25 to 29	163	208	175	Stimulant (total)	235	267	259
30 to 34	145	156	164	- Methamphetamine	233	260	252
35 to 39	131	140	125	Heroin	88	67	56
40 to 44	74	98	82	Analgesic except Heroin	46	46	46
45 to 54	117	137	136	- Non-Prescription Methadone	0	0	*
55 and Over	64	63	78	PCP, LSD, other Hallucinogen	5	*	*
<b>GENDER</b>				Tranquilizer	6	9	8
Male	538	618	615	Inhalant	0	*	0
Female	307	353	337	Sedative	0	0	0
<b>RACE / ETHNICITY</b>				Other Medication or Illicit Drug	*	*	*
Caucasian	709	824	826	Average Age at First Use of Drug	19.0	18.5	18.2
African American	61	69	47	<b>INJECTION DRUG USE</b>			
Native American / Alaskan	*	*	*	Any Injection Use at Admission	128	122	138
Asian / Pacific Islander	8	9	5	- Daily Injection Use	44	38	49
Hispanic	46	47	38	- Weekly Injection Use	33	27	47
Other Race / Two or More Races	30	34	43	- Less than Weekly Injection Use	51	57	42
<b>EDUCATION</b>				<b>LIFETIME DUI / DWI ARRESTS</b>			
Less than High School Diploma	168	177	184	0	522	565	539
High School Graduate or G.E.D.	427	461	447	1 or 2	213	270	274
Associate Degree or Some College	240	312	310	3 or More	111	136	141
Bachelor or Advanced Degree	11	21	13	<b>TREATMENT REFERRAL SOURCE</b>			
<b>EMPLOYMENT</b>				Self / Family / Friend	305	303	249
Employed	354	436	431	School	*	*	7
Unemployed	311	338	242	Mental Health Provider	24	50	33
Not in Labor Force	181	197	281	Health Care Provider	23	18	31
<b>HOUSING / LIVING ARRANGEMENT</b>				Court / Criminal Justice	281	347	341
Independent Living	699	801	805	Other Referral Source	22	48	71
Dependent Living	60	63	61	<b>TREATMENT ACCOMMODATION</b>			
Homeless	59	70	50	Pregnant when Admitted to any Episode	14	19	16
<b>MARITAL / FAMILY STATUS</b>				Military Veteran	18	27	44
Never Married	511	564	570	Special Education Services Needed	70	54	65
Married / Cohabiting	170	177	191	Co-Occurring Psychological Problem	411	483	492
Previously Married	165	230	193	Co-Occurring Developmental Problem	37	25	41

# CLINTON COUNTY

## TREATMENT ADMISSIONS FOR SUBSTANCE USE DISORDERS AND COMPULSIVE GAMBLING -- DIVISION OF BEHAVIORAL HEALTH

Some individuals were admitted to more than one category of substance use treatment and are counted once in each category they accessed during the fiscal year:

TREATMENT CATEGORY	FY2020	FY2019	FY2018
Detoxification	*	*	8
CSTAR Adolescent	*	5	7
CSTAR Women and Children	5	*	*
CSTAR General Adult	58	78	106
CSTAR Opioid	0	0	0
Primary Recovery Treatment	0	0	*
Clinical SATOP (CIP, YCIP, SRP)	17	12	7
Other Substance Disorder Treatment	0	0	0

SUBSTANCE AWARENESS TRAFFIC OFFENDER PROGRAM (SATOP)	FY2020	FY2019	FY2018
Offender Management Unit	57	60	70
- Adolescent Diversion Education Program	0	0	*
- Offender Education Program	21	19	26
- Weekend Intervention Program	11	17	12
<i>(See also Clinical SATOP at left)</i>			
OTHER SERVICES PROVIDED			
Co-Dependency	0	0	0
Compulsive Gambling	*	0	0
Recovery Supports	*	*	*
Early Intervention	*	0	0

The profiles below summarize individuals admitted to Division of Behavioral Health substance use disorder treatment programs. Individuals are counted only once, regardless of their number of program admissions within the fiscal year. Individuals admitted only to SATOP and other services listed in the upper-right box are not included below. An asterisk (\*) in a data cell indicates the number of individuals was fewer than 5.

NUMBER ADMITTED	FY2020	FY2019	FY2018	PRIMARY DRUG PROBLEM	FY2020	FY2019	FY2018
Total Individuals	96	102	130	Alcohol	35	25	37
<b>AGE</b>				Marijuana / Hashish	16	21	35
Under 18	*	5	7	Cocaine (total)	*	0	*
18 to 24	13	22	26	- Crack	0	0	*
25 to 29	20	15	19	Stimulant (total)	36	43	47
30 to 34	23	21	27	- Methamphetamine	32	43	46
35 to 39	13	11	17	Heroin	*	*	*
40 to 44	6	7	16	Analgesic except Heroin	*	8	6
45 to 54	13	14	11	- Non-Prescription Methadone	0	0	0
55 and Over	6	7	7	PCP, LSD, other Hallucinogen	0	0	0
<b>GENDER</b>				Tranquilizer	*	*	*
Male	63	60	67	Inhalant	0	0	0
Female	33	42	63	Sedative	0	0	0
<b>RACE / ETHNICITY</b>				Other Medication or Illicit Drug	0	0	0
Caucasian	90	96	125	Average Age at First Use of Drug	17.8	18.3	19.3
African American	*	*	*	<b>INJECTION DRUG USE</b>			
Native American / Alaskan	0	0	0	Any Injection Use at Admission	11	15	11
Asian / Pacific Islander	0	0	0	- Daily Injection Use	0	*	*
Hispanic	*	*	*	- Weekly Injection Use	*	*	*
Other Race / Two or More Races	*	*	*	- Less than Weekly Injection Use	8	10	8
<b>EDUCATION</b>				<b>LIFETIME DUI / DWI ARRESTS</b>			
Less than High School Diploma	25	28	38	0	54	65	87
High School Graduate or G.E.D.	48	61	67	1 or 2	22	29	35
Associate Degree or Some College	20	13	23	3 or More	20	8	8
Bachelor or Advanced Degree	*	0	*	<b>TREATMENT REFERRAL SOURCE</b>			
<b>EMPLOYMENT</b>				Self / Family / Friend	28	28	37
Employed	37	41	44	School	0	0	*
Unemployed	36	30	22	Mental Health Provider	0	0	*
Not in Labor Force	23	31	64	Health Care Provider	9	10	13
<b>HOUSING / LIVING ARRANGEMENT</b>				Court / Criminal Justice	39	36	32
Independent Living	71	72	105	Other Referral Source	10	12	12
Dependent Living	*	7	9	<b>TREATMENT ACCOMMODATION</b>			
Homeless	7	6	*	Pregnant when Admitted to any Episode	*	5	*
<b>MARITAL / FAMILY STATUS</b>				Military Veteran	*	*	*
Never Married	52	57	69	Special Education Services Needed	*	*	5
Married / Cohabiting	29	26	42	Co-Occurring Psychological Problem	57	56	59
Previously Married	15	19	19	Co-Occurring Developmental Problem	*	*	6

# COLE COUNTY

## TREATMENT ADMISSIONS FOR SUBSTANCE USE DISORDERS AND COMPULSIVE GAMBLING -- DIVISION OF BEHAVIORAL HEALTH

Some individuals were admitted to more than one category of substance use treatment and are counted once in each category they accessed during the fiscal year:

TREATMENT CATEGORY	FY2020	FY2019	FY2018
Detoxification	32	44	48
CSTAR Adolescent	22	29	41
CSTAR Women and Children	47	35	88
CSTAR General Adult	207	304	281
CSTAR Opioid	*	0	0
Primary Recovery Treatment	21	15	19
Clinical SATOP (CIP, YCIP, SRP)	44	70	92
Other Substance Disorder Treatment	0	0	0

SUBSTANCE AWARENESS TRAFFIC OFFENDER PROGRAM (SATOP)	FY2020	FY2019	FY2018
Offender Management Unit	233	264	258
- Adolescent Diversion Education Program	8	*	*
- Offender Education Program	71	89	80
- Weekend Intervention Program	65	56	59
<i>(See also Clinical SATOP at left)</i>			
OTHER SERVICES PROVIDED			
Co-Dependency	*	*	6
Compulsive Gambling	0	0	0
Recovery Supports	26	13	0
Early Intervention	47	21	29

The profiles below summarize individuals admitted to Division of Behavioral Health substance use disorder treatment programs. Individuals are counted only once, regardless of their number of program admissions within the fiscal year. Individuals admitted only to SATOP and other services listed in the upper-right box are not included below. An asterisk (\*) in a data cell indicates the number of individuals was fewer than 5.

NUMBER ADMITTED	FY2020	FY2019	FY2018	PRIMARY DRUG PROBLEM	FY2020	FY2019	FY2018
Total Individuals	353	443	478	Alcohol	109	161	181
<b>AGE</b>				Marijuana / Hashish	49	77	112
Under 18	17	27	36	Cocaine (total)	10	11	11
18 to 24	48	57	62	- Crack	6	*	8
25 to 29	47	75	89	Stimulant (total)	113	97	115
30 to 34	61	89	67	- Methamphetamine	108	89	111
35 to 39	57	62	74	Heroin	52	64	38
40 to 44	49	50	36	Analgesic except Heroin	18	28	16
45 to 54	49	56	75	- Non-Prescription Methadone	0	0	0
55 and Over	25	27	39	PCP, LSD, other Hallucinogen	0	*	0
<b>GENDER</b>				Tranquilizer	*	*	*
Male	205	296	305	Inhalant	0	0	0
Female	148	147	173	Sedative	0	0	0
<b>RACE / ETHNICITY</b>				Other Medication or Illicit Drug	0	*	*
Caucasian	269	345	360	Average Age at First Use of Drug	20.2	19.3	18.7
African American	67	80	93	<b>INJECTION DRUG USE</b>			
Native American / Alaskan	*	0	*	Any Injection Use at Admission	77	83	59
Asian / Pacific Islander	*	0	*	- Daily Injection Use	25	25	15
Hispanic	6	12	7	- Weekly Injection Use	28	35	19
Other Race / Two or More Races	11	13	20	- Less than Weekly Injection Use	24	23	25
<b>EDUCATION</b>				<b>LIFETIME DUI / DWI ARRESTS</b>			
Less than High School Diploma	85	107	137	0	210	247	257
High School Graduate or G.E.D.	159	201	200	1 or 2	96	131	149
Associate Degree or Some College	101	129	130	3 or More	47	65	72
Bachelor or Advanced Degree	8	6	11	<b>TREATMENT REFERRAL SOURCE</b>			
<b>EMPLOYMENT</b>				Self / Family / Friend	184	230	136
Employed	128	181	197	School	*	*	0
Unemployed	121	127	137	Mental Health Provider	*	0	13
Not in Labor Force	104	135	144	Health Care Provider	19	16	26
<b>HOUSING / LIVING ARRANGEMENT</b>				Court / Criminal Justice	80	110	154
Independent Living	276	337	374	Other Referral Source	22	47	116
Dependent Living	24	35	48	<b>TREATMENT ACCOMMODATION</b>			
Homeless	36	31	15	Pregnant when Admitted to any Episode	9	6	7
<b>MARITAL / FAMILY STATUS</b>				Military Veteran	*	14	15
Never Married	212	247	275	Special Education Services Needed	23	31	11
Married / Cohabiting	70	121	109	Co-Occurring Psychological Problem	190	239	253
Previously Married	71	75	94	Co-Occurring Developmental Problem	20	44	28

# COOPER COUNTY

## TREATMENT ADMISSIONS FOR SUBSTANCE USE DISORDERS AND COMPULSIVE GAMBLING -- DIVISION OF BEHAVIORAL HEALTH

Some individuals were admitted to more than one category of substance use treatment and are counted once in each category they accessed during the fiscal year:

TREATMENT CATEGORY	FY2020	FY2019	FY2018
Detoxification	10	5	8
CSTAR Adolescent	*	*	*
CSTAR Women and Children	9	12	16
CSTAR General Adult	22	58	70
CSTAR Opioid	0	0	0
Primary Recovery Treatment	8	13	11
Clinical SATOP (CIP, YCIP, SROP)	8	5	14
Other Substance Disorder Treatment	0	0	0

SUBSTANCE AWARENESS TRAFFIC OFFENDER PROGRAM (SATOP)	FY2020	FY2019	FY2018
Offender Management Unit	33	37	47
- Adolescent Diversion Education Program	0	*	*
- Offender Education Program	8	16	15
- Weekend Intervention Program	6	7	11
<i>(See also Clinical SATOP at left)</i>			
OTHER SERVICES PROVIDED			
Co-Dependency	*	*	0
Compulsive Gambling	0	0	0
Recovery Supports	23	12	*
Early Intervention	0	0	0

The profiles below summarize individuals admitted to Division of Behavioral Health substance use disorder treatment programs. Individuals are counted only once, regardless of their number of program admissions within the fiscal year. Individuals admitted only to SATOP and other services listed in the upper-right box are not included below. An asterisk (\*) in a data cell indicates the number of individuals was fewer than 5.

NUMBER ADMITTED	FY2020	FY2019	FY2018	PRIMARY DRUG PROBLEM	FY2020	FY2019	FY2018
Total Individuals	45	87	101	Alcohol	22	20	30
<b>AGE</b>				Marijuana / Hashish	6	18	25
Under 18	*	5	5	Cocaine (total)	*	*	*
18 to 24	12	13	9	- Crack	0	0	*
25 to 29	10	21	22	Stimulant (total)	14	36	34
30 to 34	*	12	13	- Methamphetamine	13	33	29
35 to 39	*	11	16	Heroin	*	*	*
40 to 44	*	9	18	Analgesic except Heroin	0	5	*
45 to 54	7	11	11	- Non-Prescription Methadone	0	0	0
55 and Over	*	5	7	PCP, LSD, other Hallucinogen	0	0	0
<b>GENDER</b>				Tranquilizer	0	*	0
Male	21	55	57	Inhalant	0	0	0
Female	24	32	44	Sedative	0	*	0
<b>RACE / ETHNICITY</b>				Other Medication or Illicit Drug	0	0	*
Caucasian	39	74	88	Average Age at First Use of Drug	17.2	19.5	18.3
African American	*	6	9	<b>INJECTION DRUG USE</b>			
Native American / Alaskan	0	0	*	Any Injection Use at Admission	6	18	15
Asian / Pacific Islander	0	0	0	- Daily Injection Use	*	7*	*
Hispanic	*	0	0	- Weekly Injection Use	*	*	*
Other Race / Two or More Races	*	7	*	- Less than Weekly Injection Use	*	7	11
<b>EDUCATION</b>				<b>LIFETIME DUI / DWI ARRESTS</b>			
Less than High School Diploma	14	28	29	0	22	55	59
High School Graduate or G.E.D.	21	42	49	1 or 2	21	22	29
Associate Degree or Some College	9	17	21	3 or More	*	10	13
Bachelor or Advanced Degree	*	0	*	<b>TREATMENT REFERRAL SOURCE</b>			
<b>EMPLOYMENT</b>				Self / Family / Friend	21	42	26
Employed	16	31	41	School	0	0	0
Unemployed	9	27	27	Mental Health Provider	0	*	*
Not in Labor Force	20	29	33	Health Care Provider	0	*	0
<b>HOUSING / LIVING ARRANGEMENT</b>				Court / Criminal Justice	19	22	46
Independent Living	38	68	70	Other Referral Source	*	17	24
Dependent Living	5	9	14	<b>TREATMENT ACCOMMODATION</b>			
Homeless	*	7	5	Pregnant when Admitted to any Episode	*	*	0
<b>MARITAL / FAMILY STATUS</b>				Military Veteran	*	*	*
Never Married	26	49	45	Special Education Services Needed	*	11	*
Married / Cohabiting	8	21	30	Co-Occurring Psychological Problem	15	46	58
Previously Married	11	17	26	Co-Occurring Developmental Problem	*	*	*

# CRAWFORD COUNTY

## TREATMENT ADMISSIONS FOR SUBSTANCE USE DISORDERS AND COMPULSIVE GAMBLING -- DIVISION OF BEHAVIORAL HEALTH

Some individuals were admitted to more than one category of substance use treatment and are counted once in each category they accessed during the fiscal year:

TREATMENT CATEGORY	FY2020	FY2019	FY2018
Detoxification	21	28	15
CSTAR Adolescent	11	10	*
CSTAR Women and Children	12	15	11
CSTAR General Adult	102	95	136
CSTAR Opioid	*	0	*
Primary Recovery Treatment	0	*	0
Clinical SATOP (CIP, YCIP, SRP)	23	16	19
Other Substance Disorder Treatment	0	0	*

SUBSTANCE AWARENESS TRAFFIC OFFENDER PROGRAM (SATOP)	FY2020	FY2019	FY2018
Offender Management Unit	94	98	90
- Adolescent Diversion Education Program	0	0	0
- Offender Education Program	20	34	22
- Weekend Intervention Program	15	25	17
<i>(See also Clinical SATOP at left)</i>			
OTHER SERVICES PROVIDED			
Co-Dependency	0	*	0
Compulsive Gambling	0	0	0
Recovery Supports	39	0	0
Early Intervention	0	0	*

The profiles below summarize individuals admitted to Division of Behavioral Health substance use disorder treatment programs. Individuals are counted only once, regardless of their number of program admissions within the fiscal year. Individuals admitted only to SATOP and other services listed in the upper-right box are not included below. An asterisk (\*) in a data cell indicates the number of individuals was fewer than 5.

NUMBER ADMITTED	FY2020	FY2019	FY2018	PRIMARY DRUG PROBLEM	FY2020	FY2019	FY2018
Total Individuals	156	159	198	Alcohol	31	31	36
<b>AGE</b>				Marijuana / Hashish	19	19	19
Under 18	7	12	*	Cocaine (total)	*	0	0
18 to 24	17	17	36	- Crack	*	0	0
25 to 29	28	37	38	Stimulant (total)	45	38	55
30 to 34	24	28	35	- Methamphetamine	44	34	52
35 to 39	31	27	36	Heroin	32	43	47
40 to 44	22	16	15	Analgesic except Heroin	26	27	40
45 to 54	21	14	21	- Non-Prescription Methadone	0	*	0
55 and Over	6	8	16	PCP, LSD, other Hallucinogen	0	0	0
<b>GENDER</b>				Tranquilizer	*	*	*
Male	85	75	104	Inhalant	0	0	0
Female	71	84	94	Sedative	0	0	0
<b>RACE / ETHNICITY</b>				Other Medication or Illicit Drug	*	0	0
Caucasian	147	153	194	Average Age at First Use of Drug	19.8	19.4	19.6
African American	*	*	*	<b>INJECTION DRUG USE</b>			
Native American / Alaskan	0	0	0	Any Injection Use at Admission	56	53	70
Asian / Pacific Islander	0	0	0	- Daily Injection Use	18	22	22
Hispanic	*	*	*	- Weekly Injection Use	13	17	24
Other Race / Two or More Races	5	*	*	- Less than Weekly Injection Use	25	14	24
<b>EDUCATION</b>				<b>LIFETIME DUI / DWI ARRESTS</b>			
Less than High School Diploma	53	50	69	0	97	109	146
High School Graduate or G.E.D.	81	79	107	1 or 2	42	37	33
Associate Degree or Some College	21	29	21	3 or More	17	13	19
Bachelor or Advanced Degree	*	*	*	<b>TREATMENT REFERRAL SOURCE</b>			
<b>EMPLOYMENT</b>				Self / Family / Friend	67	100	108
Employed	53	43	56	School	0	0	0
Unemployed	55	77	97	Mental Health Provider	*	*	*
Not in Labor Force	48	39	45	Health Care Provider	12	15	20
<b>HOUSING / LIVING ARRANGEMENT</b>				Court / Criminal Justice	49	23	31
Independent Living	130	129	184	Other Referral Source	18	15	27
Dependent Living	15	17	*	<b>TREATMENT ACCOMMODATION</b>			
Homeless	9	9	6	Pregnant when Admitted to any Episode	*	5	*
<b>MARITAL / FAMILY STATUS</b>				Military Veteran	*	6	*
Never Married	77	88	93	Special Education Services Needed	17	9	9
Married / Cohabiting	46	42	67	Co-Occurring Psychological Problem	88	83	110
Previously Married	33	29	38	Co-Occurring Developmental Problem	11	7	5

# DADE COUNTY

## TREATMENT ADMISSIONS FOR SUBSTANCE USE DISORDERS AND COMPULSIVE GAMBLING -- DIVISION OF BEHAVIORAL HEALTH

Some individuals were admitted to more than one category of substance use treatment and are counted once in each category they accessed during the fiscal year:

TREATMENT CATEGORY	FY2020	FY2019	FY2018
Detoxification	5	9	10
CSTAR Adolescent	0	*	*
CSTAR Women and Children	*	*	*
CSTAR General Adult	14	19	21
CSTAR Opioid	0	0	0
Primary Recovery Treatment	0	0	0
Clinical SATOP (CIP, YCIP, SRP)	*	*	*
Other Substance Disorder Treatment	0	0	0

SUBSTANCE AWARENESS TRAFFIC OFFENDER PROGRAM (SATOP)	FY2020	FY2019	FY2018
Offender Management Unit	11	19	13
- Adolescent Diversion Education Program	0	0	0
- Offender Education Program	*	5	*
- Weekend Intervention Program	*	5	*
<i>(See also Clinical SATOP at left)</i>			
OTHER SERVICES PROVIDED			
Co-Dependency	0	0	0
Compulsive Gambling	0	0	0
Recovery Supports	0	*	0
Early Intervention	0	0	0

The profiles below summarize individuals admitted to Division of Behavioral Health substance use disorder treatment programs. Individuals are counted only once, regardless of their number of program admissions within the fiscal year. Individuals admitted only to SATOP and other services listed in the upper-right box are not included below. An asterisk (\*) in a data cell indicates the number of individuals was fewer than 5.

NUMBER ADMITTED	FY2020	FY2019	FY2018	PRIMARY DRUG PROBLEM	FY2020	FY2019	FY2018
Total Individuals	34	37	29	Alcohol	14	12	10
<b>AGE</b>				Marijuana / Hashish	*	8	*
Under 18	0	*	*	Cocaine (total)	0	0	0
18 to 24	*	6	*	- Crack	0	0	0
25 to 29	*	*	*	Stimulant (total)	9	7	7
30 to 34	8	6	5	- Methamphetamine	9	7	7
35 to 39	*	*	*	Heroin	*	*	*
40 to 44	*	*	6	Analgesic except Heroin	6	5	7
45 to 54	9	7	5	- Non-Prescription Methadone	0	0	0
55 and Over	6	6	*	PCP, LSD, other Hallucinogen	0	0	0
<b>GENDER</b>				Tranquilizer	0	*	0
Male	24	22	18	Inhalant	0	0	0
Female	10	15	11	Sedative	0	0	0
<b>RACE / ETHNICITY</b>				Other Medication or Illicit Drug	0	0	0
Caucasian	32	33	27	Average Age at First Use of Drug	21.4	17.4	18.6
African American	0	0	0	<b>INJECTION DRUG USE</b>			
Native American / Alaskan	0	0	0	Any Injection Use at Admission	11	9	8
Asian / Pacific Islander	0	0	0	- Daily Injection Use	*	*	*
Hispanic	0	*	0	- Weekly Injection Use	*	*	*
Other Race / Two or More Races	*	*	*	- Less than Weekly Injection Use	5	6	*
<b>EDUCATION</b>				<b>LIFETIME DUI / DWI ARRESTS</b>			
Less than High School Diploma	11	10	7	0	21	17	14
High School Graduate or G.E.D.	11	17	11	1 or 2	9	15	13
Associate Degree or Some College	12	10	10	3 or More	*	5	*
Bachelor or Advanced Degree	0	0	*	<b>TREATMENT REFERRAL SOURCE</b>			
<b>EMPLOYMENT</b>				Self / Family / Friend	24	24	15
Employed	15	11	10	School	0	0	0
Unemployed	9	12	8	Mental Health Provider	*	0	0
Not in Labor Force	10	14	11	Health Care Provider	*	*	*
<b>HOUSING / LIVING ARRANGEMENT</b>				Court / Criminal Justice	7	7	8
Independent Living	28	30	22	Other Referral Source	0	*	5
Dependent Living	*	*	*	<b>TREATMENT ACCOMMODATION</b>			
Homeless	*	*	*	Pregnant when Admitted to any Episode	*	*	0
<b>MARITAL / FAMILY STATUS</b>				Military Veteran	*	*	*
Never Married	18	21	16	Special Education Services Needed	5	*	*
Married / Cohabiting	9	6	5	Co-Occurring Psychological Problem	11	20	14
Previously Married	7	10	8	Co-Occurring Developmental Problem	*	*	0

# DALLAS COUNTY

## TREATMENT ADMISSIONS FOR SUBSTANCE USE DISORDERS AND COMPULSIVE GAMBLING -- DIVISION OF BEHAVIORAL HEALTH

Some individuals were admitted to more than one category of substance use treatment and are counted once in each category they accessed during the fiscal year:

TREATMENT CATEGORY	FY2020	FY2019	FY2018
Detoxification	7	9	10
CSTAR Adolescent	*	*	*
CSTAR Women and Children	*	11	8
CSTAR General Adult	18	20	28
CSTAR Opioid	0	0	0
Primary Recovery Treatment	*	*	*
Clinical SATOP (CIP, YCIP, SROP)	9	*	9
Other Substance Disorder Treatment	0	0	0

SUBSTANCE AWARENESS TRAFFIC OFFENDER PROGRAM (SATOP)	FY2020	FY2019	FY2018
Offender Management Unit	42	24	38
- Adolescent Diversion Education Program	0	0	0
- Offender Education Program	11	*	14
- Weekend Intervention Program	*	6	5
<i>(See also Clinical SATOP at left)</i>			
OTHER SERVICES PROVIDED			
Co-Dependency	0	*	*
Compulsive Gambling	0	0	0
Recovery Supports	0	*	*
Early Intervention	0	0	0

The profiles below summarize individuals admitted to Division of Behavioral Health substance use disorder treatment programs. Individuals are counted only once, regardless of their number of program admissions within the fiscal year. Individuals admitted only to SATOP and other services listed in the upper-right box are not included below. An asterisk (\*) in a data cell indicates the number of individuals was fewer than 5.

NUMBER ADMITTED	FY2020	FY2019	FY2018	PRIMARY DRUG PROBLEM	FY2020	FY2019	FY2018
Total Individuals	45	44	61	Alcohol	12	8	16
<b>AGE</b>				Marijuana / Hashish	*	5	10
Under 18	*	*	*	Cocaine (total)	0	0	0
18 to 24	*	6	9	- Crack	0	0	0
25 to 29	9	10	13	Stimulant (total)	21	23	28
30 to 34	7	7	11	- Methamphetamine	20	22	26
35 to 39	*	*	8	Heroin	*	*	*
40 to 44	*	*	*	Analgesic except Heroin	6	*	*
45 to 54	13	7	9	- Non-Prescription Methadone	0	0	0
55 and Over	*	*	5	PCP, LSD, other Hallucinogen	0	0	0
<b>GENDER</b>				Tranquilizer	0	0	*
Male	24	18	36	Inhalant	0	0	0
Female	21	26	25	Sedative	0	0	0
<b>RACE / ETHNICITY</b>				Other Medication or Illicit Drug	0	0	0
Caucasian	43	44	57	Average Age at First Use of Drug	19.7	17.9	19.1
African American	0	0	*	<b>INJECTION DRUG USE</b>			
Native American / Alaskan	0	0	0	Any Injection Use at Admission	15	13	13
Asian / Pacific Islander	0	0	0	- Daily Injection Use	5	7	5
Hispanic	0	0	*	- Weekly Injection Use	*	*	*
Other Race / Two or More Races	*	0	*	- Less than Weekly Injection Use	7	*	*
<b>EDUCATION</b>				<b>LIFETIME DUI / DWI ARRESTS</b>			
Less than High School Diploma	14	15	10	0	26	27	38
High School Graduate or G.E.D.	23	19	38	1 or 2	14	10	18
Associate Degree or Some College	8	10	12	3 or More	5	7	5
Bachelor or Advanced Degree	0	0	*	<b>TREATMENT REFERRAL SOURCE</b>			
<b>EMPLOYMENT</b>				Self / Family / Friend	19	28	22
Employed	12	10	24	School	0	0	0
Unemployed	13	16	19	Mental Health Provider	0	0	0
Not in Labor Force	20	18	18	Health Care Provider	*	*	*
<b>HOUSING / LIVING ARRANGEMENT</b>				Court / Criminal Justice	20	7	23
Independent Living	38	35	40	Other Referral Source	*	*	7
Dependent Living	*	5	12	<b>TREATMENT ACCOMMODATION</b>			
Homeless	*	*	*	Pregnant when Admitted to any Episode	0	0	*
<b>MARITAL / FAMILY STATUS</b>				Military Veteran	0	*	*
Never Married	18	27	30	Special Education Services Needed	7	*	*
Married / Cohabiting	17	8	17	Co-Occurring Psychological Problem	17	28	31
Previously Married	10	9	14	Co-Occurring Developmental Problem	5	0	*



# DAVISS COUNTY

## TREATMENT ADMISSIONS FOR SUBSTANCE USE DISORDERS AND COMPULSIVE GAMBLING -- DIVISION OF BEHAVIORAL HEALTH

Some individuals were admitted to more than one category of substance use treatment and are counted once in each category they accessed during the fiscal year:

TREATMENT CATEGORY	FY2020	FY2019	FY2018
Detoxification	*	*	*
CSTAR Adolescent	*	6	0
CSTAR Women and Children	*	*	*
CSTAR General Adult	8	18	21
CSTAR Opioid	0	0	0
Primary Recovery Treatment	0	0	0
Clinical SATOP (CIP, YCIP, SRP)	*	*	*
Other Substance Disorder Treatment	0	0	0

SUBSTANCE AWARENESS TRAFFIC OFFENDER PROGRAM (SATOP)	FY2020	FY2019	FY2018
Offender Management Unit	20	20	14
- Adolescent Diversion Education Program	0	0	0
- Offender Education Program	10	7	*
- Weekend Intervention Program	*	5	*
<i>(See also Clinical SATOP at left)</i>			
OTHER SERVICES PROVIDED			
Co-Dependency	0	0	*
Compulsive Gambling	0	0	0
Recovery Supports	0	0	0
Early Intervention	0	0	*

The profiles below summarize individuals admitted to Division of Behavioral Health substance use disorder treatment programs. Individuals are counted only once, regardless of their number of program admissions within the fiscal year. Individuals admitted only to SATOP and other services listed in the upper-right box are not included below. An asterisk (\*) in a data cell indicates the number of individuals was fewer than 5.

NUMBER ADMITTED	FY2020	FY2019	FY2018	PRIMARY DRUG PROBLEM	FY2020	FY2019	FY2018
Total Individuals	12	27	29	Alcohol	6	*	10
<b>AGE</b>				Marijuana / Hashish	0	7	6
Under 18	*	6	0	Cocaine (total)	0	*	0
18 to 24	*	*	*	- Crack	0	*	0
25 to 29	*	*	8	Stimulant (total)	*	11	11
30 to 34	*	*	*	- Methamphetamine	*	9	10
35 to 39	*	5	5	Heroin	0	*	0
40 to 44	*	*	*	Analgesic except Heroin	*	*	*
45 to 54	*	5	7	- Non-Prescription Methadone	0	0	0
55 and Over	*	*	*	PCP, LSD, other Hallucinogen	0	0	0
<b>GENDER</b>				Tranquilizer	0	*	0
Male	7	13	19	Inhalant	0	0	0
Female	5	14	10	Sedative	0	0	0
<b>RACE / ETHNICITY</b>				Other Medication or Illicit Drug	0	*	0
Caucasian	11	27	27	Average Age at First Use of Drug	18.7	19.3	17.9
African American	0	0	*	<b>INJECTION DRUG USE</b>			
Native American / Alaskan	0	0	0	Any Injection Use at Admission	*	*	9
Asian / Pacific Islander	0	0	0	- Daily Injection Use	0	0	*
Hispanic	0	*	0	- Weekly Injection Use	*	*	*
Other Race / Two or More Races	*	0	*	- Less than Weekly Injection Use	*	*	7
<b>EDUCATION</b>				<b>LIFETIME DUI / DWI ARRESTS</b>			
Less than High School Diploma	*	10	7	0	5	16	12
High School Graduate or G.E.D.	10	9	13	1 or 2	*	8	9
Associate Degree or Some College	*	6	8	3 or More	5	*	8
Bachelor or Advanced Degree	0	*	*	<b>TREATMENT REFERRAL SOURCE</b>			
<b>EMPLOYMENT</b>				Self / Family / Friend	*	6	6
Employed	5	11	10	School	0	0	0
Unemployed	*	*	*	Mental Health Provider	0	0	*
Not in Labor Force	*	12	16	Health Care Provider	*	0	*
<b>HOUSING / LIVING ARRANGEMENT</b>				Court / Criminal Justice	*	12	8
Independent Living	11	17	27	Other Referral Source	*	*	*
Dependent Living	*	6	*	<b>TREATMENT ACCOMMODATION</b>			
Homeless	0	0	0	Pregnant when Admitted to any Episode	0	0	0
<b>MARITAL / FAMILY STATUS</b>				Military Veteran	0	*	0
Never Married	7	14	14	Special Education Services Needed	0	*	5
Married / Cohabiting	*	*	6	Co-Occurring Psychological Problem	6	16	16
Previously Married	*	9	9	Co-Occurring Developmental Problem	0	0	*

# DE KALB COUNTY

## TREATMENT ADMISSIONS FOR SUBSTANCE USE DISORDERS AND COMPULSIVE GAMBLING -- DIVISION OF BEHAVIORAL HEALTH

Some individuals were admitted to more than one category of substance use treatment and are counted once in each category they accessed during the fiscal year:

TREATMENT CATEGORY	FY2020	FY2019	FY2018
Detoxification	*	*	0
CSTAR Adolescent	0	*	*
CSTAR Women and Children	0	0	0
CSTAR General Adult	9	17	30
CSTAR Opioid	0	0	0
Primary Recovery Treatment	0	0	0
Clinical SATOP (CIP, YCIP, SRP)	0	0	*
Other Substance Disorder Treatment	0	0	0

SUBSTANCE AWARENESS TRAFFIC OFFENDER PROGRAM (SATOP)	FY2020	FY2019	FY2018
Offender Management Unit	19	23	17
- Adolescent Diversion Education Program	0	*	0
- Offender Education Program	*	9	7
- Weekend Intervention Program	10	*	*
<i>(See also Clinical SATOP at left)</i>			
OTHER SERVICES PROVIDED			
Co-Dependency	0	0	0
Compulsive Gambling	0	0	0
Recovery Supports	0	*	*
Early Intervention	0	0	0

The profiles below summarize individuals admitted to Division of Behavioral Health substance use disorder treatment programs. Individuals are counted only once, regardless of their number of program admissions within the fiscal year. Individuals admitted only to SATOP and other services listed in the upper-right box are not included below. An asterisk (\*) in a data cell indicates the number of individuals was fewer than 5.

NUMBER ADMITTED	FY2020	FY2019	FY2018	PRIMARY DRUG PROBLEM	FY2020	FY2019	FY2018
Total Individuals	12	20	31	Alcohol	*	5	6
<b>AGE</b>				Marijuana / Hashish	*	0	8
Under 18	0	*	*	Cocaine (total)	*	0	*
18 to 24	*	0	10	- Crack	*	0	0
25 to 29	*	*	*	Stimulant (total)	5	14	11
30 to 34	0	*	*	- Methamphetamine	*	12	11
35 to 39	*	*	*	Heroin	*	0	*
40 to 44	*	*	*	Analgesic except Heroin	0	*	*
45 to 54	*	*	6	- Non-Prescription Methadone	0	0	0
55 and Over	0	*	*	PCP, LSD, other Hallucinogen	0	0	0
<b>GENDER</b>				Tranquilizer	0	0	0
Male	9	14	21	Inhalant	0	0	0
Female	*	6	10	Sedative	0	0	0
<b>RACE / ETHNICITY</b>				Other Medication or Illicit Drug	0	0	0
Caucasian	10	20	29	Average Age at First Use of Drug	17.3	21.7	18.7
African American	0	0	0	<b>INJECTION DRUG USE</b>			
Native American / Alaskan	0	0	0	Any Injection Use at Admission	*	7	5
Asian / Pacific Islander	0	0	*	- Daily Injection Use	0	*	0
Hispanic	*	0	*	- Weekly Injection Use	*	*	*
Other Race / Two or More Races	0	0	*	- Less than Weekly Injection Use	*	5	*
<b>EDUCATION</b>				<b>LIFETIME DUI / DWI ARRESTS</b>			
Less than High School Diploma	*	*	11	0	8	10	24
High School Graduate or G.E.D.	7	14	13	1 or 2	*	6	6
Associate Degree or Some College	*	*	7	3 or More	*	*	*
Bachelor or Advanced Degree	0	0	0	<b>TREATMENT REFERRAL SOURCE</b>			
<b>EMPLOYMENT</b>				Self / Family / Friend	*	6	10
Employed	5	8	10	School	0	0	0
Unemployed	6	6	7	Mental Health Provider	0	0	0
Not in Labor Force	*	6	14	Health Care Provider	*	*	*
<b>HOUSING / LIVING ARRANGEMENT</b>				Court / Criminal Justice	*	10	13
Independent Living	9	15	26	Other Referral Source	0	*	*
Dependent Living	0	*	*	<b>TREATMENT ACCOMMODATION</b>			
Homeless	*	*	0	Pregnant when Admitted to any Episode	0	0	0
<b>MARITAL / FAMILY STATUS</b>				Military Veteran	0	0	0
Never Married	6	7	18	Special Education Services Needed	0	*	*
Married / Cohabiting	5	9	10	Co-Occurring Psychological Problem	8	10	7
Previously Married	*	*	*	Co-Occurring Developmental Problem	0	0	*

# DENT COUNTY

## TREATMENT ADMISSIONS FOR SUBSTANCE USE DISORDERS AND COMPULSIVE GAMBLING -- DIVISION OF BEHAVIORAL HEALTH

Some individuals were admitted to more than one category of substance use treatment and are counted once in each category they accessed during the fiscal year:

TREATMENT CATEGORY	FY2020	FY2019	FY2018
Detoxification	23	34	25
CSTAR Adolescent	*	5	5
CSTAR Women and Children	*	6	5
CSTAR General Adult	59	80	77
CSTAR Opioid	0	*	0
Primary Recovery Treatment	*	*	*
Clinical SATOP (CIP, YCIP, SROP)	11	15	19
Other Substance Disorder Treatment	0	0	0

SUBSTANCE AWARENESS TRAFFIC OFFENDER PROGRAM (SATOP)	FY2020	FY2019	FY2018
Offender Management Unit	39	43	56
- Adolescent Diversion Education Program	0	0	0
- Offender Education Program	7	9	12
- Weekend Intervention Program	8	5	15
<i>(See also Clinical SATOP at left)</i>			
OTHER SERVICES PROVIDED			
Co-Dependency	0	0	0
Compulsive Gambling	0	0	0
Recovery Supports	*	0	*
Early Intervention	0	0	*

The profiles below summarize individuals admitted to Division of Behavioral Health substance use disorder treatment programs. Individuals are counted only once, regardless of their number of program admissions within the fiscal year. Individuals admitted only to SATOP and other services listed in the upper-right box are not included below. An asterisk (\*) in a data cell indicates the number of individuals was fewer than 5.

NUMBER ADMITTED	FY2020	FY2019	FY2018	PRIMARY DRUG PROBLEM	FY2020	FY2019	FY2018
Total Individuals	73	123	122	Alcohol	25	29	27
<b>AGE</b>				Marijuana / Hashish	6	10	26
Under 18	*	6	5	Cocaine (total)	*	0	*
18 to 24	10	9	21	- Crack	*	0	*
25 to 29	9	28	20	Stimulant (total)	16	27	24
30 to 34	13	21	19	- Methamphetamine	16	27	24
35 to 39	11	13	19	Heroin	11	30	18
40 to 44	9	18	13	Analgesic except Heroin	14	24	25
45 to 54	9	14	13	- Non-Prescription Methadone	*	0	0
55 and Over	9	14	12	PCP, LSD, other Hallucinogen	0	0	0
<b>GENDER</b>				Tranquilizer	0	*	*
Male	44	68	65	Inhalant	0	0	0
Female	29	55	57	Sedative	0	0	0
<b>RACE / ETHNICITY</b>				Other Medication or Illicit Drug	0	*	0
Caucasian	67	118	120	Average Age at First Use of Drug	20.3	21.4	20.0
African American	*	*	0	<b>INJECTION DRUG USE</b>			
Native American / Alaskan	*	*	*	Any Injection Use at Admission	20	38	35
Asian / Pacific Islander	0	0	0	- Daily Injection Use	*	10	*
Hispanic	*	*	0	- Weekly Injection Use	*	9	21
Other Race / Two or More Races	*	*	*	- Less than Weekly Injection Use	15	19	10
<b>EDUCATION</b>				<b>LIFETIME DUI / DWI ARRESTS</b>			
Less than High School Diploma	22	35	42	0	45	77	68
High School Graduate or G.E.D.	35	60	58	1 or 2	20	36	39
Associate Degree or Some College	15	26	20	3 or More	8	10	15
Bachelor or Advanced Degree	*	*	*	<b>TREATMENT REFERRAL SOURCE</b>			
<b>EMPLOYMENT</b>				Self / Family / Friend	42	79	96
Employed	15	26	37	School	0	0	0
Unemployed	34	61	54	Mental Health Provider	*	*	*
Not in Labor Force	24	36	31	Health Care Provider	5	8	7
<b>HOUSING / LIVING ARRANGEMENT</b>				Court / Criminal Justice	18	24	6
Independent Living	60	106	107	Other Referral Source	*	*	6
Dependent Living	8	9	8	<b>TREATMENT ACCOMMODATION</b>			
Homeless	*	7	6	Pregnant when Admitted to any Episode	0	*	*
<b>MARITAL / FAMILY STATUS</b>				Military Veteran	*	*	*
Never Married	35	65	54	Special Education Services Needed	6	5	9
Married / Cohabiting	25	37	41	Co-Occurring Psychological Problem	46	73	68
Previously Married	13	21	27	Co-Occurring Developmental Problem	*	5	7

# DOUGLAS COUNTY

## TREATMENT ADMISSIONS FOR SUBSTANCE USE DISORDERS AND COMPULSIVE GAMBLING -- DIVISION OF BEHAVIORAL HEALTH

Some individuals were admitted to more than one category of substance use treatment and are counted once in each category they accessed during the fiscal year:

TREATMENT CATEGORY	FY2020	FY2019	FY2018
Detoxification	*	*	6
CSTAR Adolescent	*	*	*
CSTAR Women and Children	*	*	*
CSTAR General Adult	29	18	40
CSTAR Opioid	0	0	0
Primary Recovery Treatment	0	*	*
Clinical SATOP (CIP, YCIP, SROP)	*	5	5
Other Substance Disorder Treatment	0	0	0

SUBSTANCE AWARENESS TRAFFIC OFFENDER PROGRAM (SATOP)	FY2020	FY2019	FY2018
Offender Management Unit	21	32	20
- Adolescent Diversion Education Program	0	0	*
- Offender Education Program	5	17	5
- Weekend Intervention Program	5	8	*
<i>(See also Clinical SATOP at left)</i>			
OTHER SERVICES PROVIDED			
Co-Dependency	*	0	*
Compulsive Gambling	0	0	0
Recovery Supports	*	5	*
Early Intervention	0	0	*

The profiles below summarize individuals admitted to Division of Behavioral Health substance use disorder treatment programs. Individuals are counted only once, regardless of their number of program admissions within the fiscal year. Individuals admitted only to SATOP and other services listed in the upper-right box are not included below. An asterisk (\*) in a data cell indicates the number of individuals was fewer than 5.

NUMBER ADMITTED	FY2020	FY2019	FY2018	PRIMARY DRUG PROBLEM	FY2020	FY2019	FY2018
Total Individuals	35	43	59	Alcohol	9	14	13
<b>AGE</b>				Marijuana / Hashish	*	*	10
Under 18	*	5	*	Cocaine (total)	0	0	0
18 to 24	*	*	9	- Crack	0	0	0
25 to 29	8	*	12	Stimulant (total)	22	18	27
30 to 34	*	10	6	- Methamphetamine	22	17	27
35 to 39	8	6	11	Heroin	0	*	*
40 to 44	*	5	6	Analgesic except Heroin	*	5	7
45 to 54	6	8	11	- Non-Prescription Methadone	0	0	0
55 and Over	*	*	*	PCP, LSD, other Hallucinogen	0	0	0
<b>GENDER</b>				Tranquilizer	0	0	*
Male	20	26	32	Inhalant	0	0	0
Female	15	17	27	Sedative	0	0	0
<b>RACE / ETHNICITY</b>				Other Medication or Illicit Drug	0	0	0
Caucasian	34	42	58	Average Age at First Use of Drug	19.3	18.5	20.2
African American	0	0	0	<b>INJECTION DRUG USE</b>			
Native American / Alaskan	*	*	0	Any Injection Use at Admission	10	13	17
Asian / Pacific Islander	0	0	0	- Daily Injection Use	*	*	*
Hispanic	0	0	*	- Weekly Injection Use	*	*	*
Other Race / Two or More Races	0	0	*	- Less than Weekly Injection Use	*	9	11
<b>EDUCATION</b>				<b>LIFETIME DUI / DWI ARRESTS</b>			
Less than High School Diploma	13	18	17	0	22	23	41
High School Graduate or G.E.D.	18	19	24	1 or 2	10	12	13
Associate Degree or Some College	*	6	17	3 or More	*	8	5
Bachelor or Advanced Degree	0	0	*	<b>TREATMENT REFERRAL SOURCE</b>			
<b>EMPLOYMENT</b>				Self / Family / Friend	24	19	26
Employed	9	18	13	School	0	0	0
Unemployed	14	12	25	Mental Health Provider	0	*	0
Not in Labor Force	12	13	21	Health Care Provider	*	*	5
<b>HOUSING / LIVING ARRANGEMENT</b>				Court / Criminal Justice	*	19	24
Independent Living	27	36	51	Other Referral Source	*	*	*
Dependent Living	*	5	*	<b>TREATMENT ACCOMMODATION</b>			
Homeless	*	*	*	Pregnant when Admitted to any Episode	0	0	*
<b>MARITAL / FAMILY STATUS</b>				Military Veteran	*	*	0
Never Married	13	16	24	Special Education Services Needed	6	0	*
Married / Cohabiting	14	14	19	Co-Occurring Psychological Problem	20	20	22
Previously Married	8	13	16	Co-Occurring Developmental Problem	*	0	*

# DUNKLIN COUNTY

## TREATMENT ADMISSIONS FOR SUBSTANCE USE DISORDERS AND COMPULSIVE GAMBLING -- DIVISION OF BEHAVIORAL HEALTH

Some individuals were admitted to more than one category of substance use treatment and are counted once in each category they accessed during the fiscal year:

TREATMENT CATEGORY	FY2020	FY2019	FY2018
Detoxification	17	23	24
CSTAR Adolescent	7	16	24
CSTAR Women and Children	12	25	21
CSTAR General Adult	121	187	155
CSTAR Opioid	0	0	0
Primary Recovery Treatment	*	21	67
Clinical SATOP (CIP, YCIP, SROP)	21	14	21
Other Substance Disorder Treatment	0	0	0

SUBSTANCE AWARENESS TRAFFIC OFFENDER PROGRAM (SATOP)	FY2020	FY2019	FY2018
Offender Management Unit	72	68	84
- Adolescent Diversion Education Program	0	0	0
- Offender Education Program	22	21	28
- Weekend Intervention Program	11	13	13
<i>(See also Clinical SATOP at left)</i>			
OTHER SERVICES PROVIDED			
Co-Dependency	0	0	*
Compulsive Gambling	0	0	*
Recovery Supports	8	5	*
Early Intervention	*	0	0

The profiles below summarize individuals admitted to Division of Behavioral Health substance use disorder treatment programs. Individuals are counted only once, regardless of their number of program admissions within the fiscal year. Individuals admitted only to SATOP and other services listed in the upper-right box are not included below. An asterisk (\*) in a data cell indicates the number of individuals was fewer than 5.

NUMBER ADMITTED	FY2020	FY2019	FY2018	PRIMARY DRUG PROBLEM	FY2020	FY2019	FY2018
Total Individuals	192	242	265	Alcohol	41	44	45
<b>AGE</b>				Marijuana / Hashish	38	68	80
Under 18	8	17	24	Cocaine (total)	*	6	5
18 to 24	14	26	28	- Crack	*	*	*
25 to 29	34	41	45	Stimulant (total)	91	99	100
30 to 34	33	47	36	- Methamphetamine	90	98	99
35 to 39	44	28	37	Heroin	5	*	*
40 to 44	25	20	28	Analgesic except Heroin	14	17	20
45 to 54	24	48	48	- Non-Prescription Methadone	0	0	0
55 and Over	10	15	19	PCP, LSD, other Hallucinogen	0	0	0
<b>GENDER</b>				Tranquilizer	0	*	6
Male	106	147	144	Inhalant	0	0	*
Female	86	95	121	Sedative	0	*	*
<b>RACE / ETHNICITY</b>				Other Medication or Illicit Drug	*	0	*
Caucasian	164	194	219	Average Age at First Use of Drug	18.5	18.7	19.1
African American	22	37	33	<b>INJECTION DRUG USE</b>			
Native American / Alaskan	*	0	0	Any Injection Use at Admission	40	37	40
Asian / Pacific Islander	0	0	0	- Daily Injection Use	8	12	9
Hispanic	*	*	7	- Weekly Injection Use	12	14	12
Other Race / Two or More Races	*	7	7	- Less than Weekly Injection Use	20	11	19
<b>EDUCATION</b>				<b>LIFETIME DUI / DWI ARRESTS</b>			
Less than High School Diploma	70	102	123	0	138	176	199
High School Graduate or G.E.D.	100	115	112	1 or 2	39	34	38
Associate Degree or Some College	21	25	30	3 or More	15	32	28
Bachelor or Advanced Degree	*	0	0	<b>TREATMENT REFERRAL SOURCE</b>			
<b>EMPLOYMENT</b>				Self / Family / Friend	71	70	43
Employed	37	50	54	School	0	0	0
Unemployed	77	78	80	Mental Health Provider	*	*	*
Not in Labor Force	78	114	131	Health Care Provider	15	20	36
<b>HOUSING / LIVING ARRANGEMENT</b>				Court / Criminal Justice	85	133	152
Independent Living	146	186	196	Other Referral Source	*	5	13
Dependent Living	30	40	47	<b>TREATMENT ACCOMMODATION</b>			
Homeless	11	7	13	Pregnant when Admitted to any Episode	*	10	13
<b>MARITAL / FAMILY STATUS</b>				Military Veteran	*	*	9
Never Married	89	115	122	Special Education Services Needed	23	42	22
Married / Cohabiting	64	73	83	Co-Occurring Psychological Problem	77	105	89
Previously Married	39	54	60	Co-Occurring Developmental Problem	*	8	6

# FRANKLIN COUNTY

## TREATMENT ADMISSIONS FOR SUBSTANCE USE DISORDERS AND COMPULSIVE GAMBLING -- DIVISION OF BEHAVIORAL HEALTH

Some individuals were admitted to more than one category of substance use treatment and are counted once in each category they accessed during the fiscal year:

TREATMENT CATEGORY	FY2020	FY2019	FY2018
Detoxification	52	67	60
CSTAR Adolescent	36	46	41
CSTAR Women and Children	46	73	45
CSTAR General Adult	131	176	198
CSTAR Opioid	*	*	*
Primary Recovery Treatment	*	9	6
Clinical SATOP (CIP, YCIP, SROP)	40	72	70
Other Substance Disorder Treatment	0	0	0

SUBSTANCE AWARENESS TRAFFIC OFFENDER PROGRAM (SATOP)	FY2020	FY2019	FY2018
Offender Management Unit	271	367	346
- Adolescent Diversion Education Program	0	0	*
- Offender Education Program	108	148	141
- Weekend Intervention Program	72	83	85
<i>(See also Clinical SATOP at left)</i>			
OTHER SERVICES PROVIDED			
Co-Dependency	*	*	6
Compulsive Gambling	0	0	0
Recovery Supports	*	*	*
Early Intervention	*	0	0

The profiles below summarize individuals admitted to Division of Behavioral Health substance use disorder treatment programs. Individuals are counted only once, regardless of their number of program admissions within the fiscal year. Individuals admitted only to SATOP and other services listed in the upper-right box are not included below. An asterisk (\*) in a data cell indicates the number of individuals was fewer than 5.

NUMBER ADMITTED	FY2020	FY2019	FY2018	PRIMARY DRUG PROBLEM	FY2020	FY2019	FY2018
Total Individuals	361	489	421	Alcohol	85	114	100
<b>AGE</b>				Marijuana / Hashish	44	57	62
Under 18	34	46	43	Cocaine (total)	0	0	*
18 to 24	38	75	64	- Crack	0	0	*
25 to 29	81	104	99	Stimulant (total)	66	90	76
30 to 34	77	94	78	- Methamphetamine	65	89	73
35 to 39	46	55	51	Heroin	78	163	134
40 to 44	33	54	33	Analgesic except Heroin	84	62	44
45 to 54	36	41	34	- Non-Prescription Methadone	*	0	0
55 and Over	16	20	19	PCP, LSD, other Hallucinogen	*	*	*
<b>GENDER</b>				Tranquilizer	*	0	*
Male	208	298	231	Inhalant	0	0	0
Female	153	191	190	Sedative	0	0	0
<b>RACE / ETHNICITY</b>				Other Medication or Illicit Drug	*	*	*
Caucasian	344	474	403	Average Age at First Use of Drug	19.9	19.4	19.3
African American	*	*	*	<b>INJECTION DRUG USE</b>			
Native American / Alaskan	*	0	*	Any Injection Use at Admission	111	182	150
Asian / Pacific Islander	*	*	*	- Daily Injection Use	54	80	58
Hispanic	5	7	7	- Weekly Injection Use	27	36	39
Other Race / Two or More Races	7	8	9	- Less than Weekly Injection Use	30	66	53
<b>EDUCATION</b>				<b>LIFETIME DUI / DWI ARRESTS</b>			
Less than High School Diploma	124	162	147	0	224	303	258
High School Graduate or G.E.D.	155	208	199	1 or 2	100	145	116
Associate Degree or Some College	80	119	71	3 or More	37	41	47
Bachelor or Advanced Degree	*	0	*	<b>TREATMENT REFERRAL SOURCE</b>			
<b>EMPLOYMENT</b>				Self / Family / Friend	201	215	178
Employed	104	156	132	School	*	7	*
Unemployed	115	168	152	Mental Health Provider	*	*	*
Not in Labor Force	142	165	137	Health Care Provider	15	28	21
<b>HOUSING / LIVING ARRANGEMENT</b>				Court / Criminal Justice	90	147	147
Independent Living	278	362	334	Other Referral Source	32	48	31
Dependent Living	40	63	54	<b>TREATMENT ACCOMMODATION</b>			
Homeless	31	30	18	Pregnant when Admitted to any Episode	11	16	13
<b>MARITAL / FAMILY STATUS</b>				Military Veteran	7	11	6
Never Married	232	310	269	Special Education Services Needed	37	36	27
Married / Cohabiting	69	103	93	Co-Occurring Psychological Problem	167	197	174
Previously Married	60	76	59	Co-Occurring Developmental Problem	10	17	27

# GASCONADE COUNTY

## TREATMENT ADMISSIONS FOR SUBSTANCE USE DISORDERS AND COMPULSIVE GAMBLING -- DIVISION OF BEHAVIORAL HEALTH

Some individuals were admitted to more than one category of substance use treatment and are counted once in each category they accessed during the fiscal year:

TREATMENT CATEGORY	FY2020	FY2019	FY2018
Detoxification	13	8	11
CSTAR Adolescent	0	*	*
CSTAR Women and Children	5	*	6
CSTAR General Adult	28	27	43
CSTAR Opioid	0	0	0
Primary Recovery Treatment	*	*	*
Clinical SATOP (CIP, YCIP, SRP)	5	5	9
Other Substance Disorder Treatment	0	0	0

SUBSTANCE AWARENESS TRAFFIC OFFENDER PROGRAM (SATOP)	FY2020	FY2019	FY2018
Offender Management Unit	45	40	53
- Adolescent Diversion Education Program	0	0	0
- Offender Education Program	19	16	20
- Weekend Intervention Program	12	8	13
<i>(See also Clinical SATOP at left)</i>			
OTHER SERVICES PROVIDED			
Co-Dependency	0	0	*
Compulsive Gambling	0	0	0
Recovery Supports	*	0	0
Early Intervention	0	0	0

The profiles below summarize individuals admitted to Division of Behavioral Health substance use disorder treatment programs. Individuals are counted only once, regardless of their number of program admissions within the fiscal year. Individuals admitted only to SATOP and other services listed in the upper-right box are not included below. An asterisk (\*) in a data cell indicates the number of individuals was fewer than 5.

NUMBER ADMITTED	FY2020	FY2019	FY2018	PRIMARY DRUG PROBLEM	FY2020	FY2019	FY2018
Total Individuals	50	53	82	Alcohol	13	14	12
<b>AGE</b>				Marijuana / Hashish	5	8	11
Under 18	*	*	*	Cocaine (total)	0	0	*
18 to 24	5	*	9	- Crack	0	0	0
25 to 29	12	15	23	Stimulant (total)	20	14	17
30 to 34	10	7	20	- Methamphetamine	20	14	16
35 to 39	5	13	13	Heroin	6	8	33
40 to 44	*	*	5	Analgesic except Heroin	6	9	8
45 to 54	5	7	*	- Non-Prescription Methadone	0	0	0
55 and Over	9	*	7	PCP, LSD, other Hallucinogen	0	0	0
<b>GENDER</b>				Tranquilizer	0	0	0
Male	34	23	49	Inhalant	0	0	0
Female	16	30	33	Sedative	0	0	0
<b>RACE / ETHNICITY</b>				Other Medication or Illicit Drug	0	0	0
Caucasian	50	53	82	Average Age at First Use of Drug	19.0	20.0	19.0
African American	0	0	0	<b>INJECTION DRUG USE</b>			
Native American / Alaskan	0	0	0	Any Injection Use at Admission	16	15	39
Asian / Pacific Islander	0	0	0	- Daily Injection Use	10	*	9
Hispanic	0	0	0	- Weekly Injection Use	6	*	10
Other Race / Two or More Races	0	0	0	- Less than Weekly Injection Use	0	8	20
<b>EDUCATION</b>				<b>LIFETIME DUI / DWI ARRESTS</b>			
Less than High School Diploma	13	18	19	0	32	35	56
High School Graduate or G.E.D.	23	26	41	1 or 2	12	13	20
Associate Degree or Some College	14	9	22	3 or More	6	5	6
Bachelor or Advanced Degree	0	0	0	<b>TREATMENT REFERRAL SOURCE</b>			
<b>EMPLOYMENT</b>				Self / Family / Friend	30	34	39
Employed	11	13	23	School	0	0	0
Unemployed	17	24	39	Mental Health Provider	*	0	*
Not in Labor Force	22	16	20	Health Care Provider	*	*	5
<b>HOUSING / LIVING ARRANGEMENT</b>				Court / Criminal Justice	11	10	23
Independent Living	40	42	75	Other Referral Source	*	*	9
Dependent Living	*	7	*	<b>TREATMENT ACCOMMODATION</b>			
Homeless	5	*	*	Pregnant when Admitted to any Episode	*	*	*
<b>MARITAL / FAMILY STATUS</b>				Military Veteran	5	0	*
Never Married	22	26	39	Special Education Services Needed	*	5	*
Married / Cohabiting	14	15	27	Co-Occurring Psychological Problem	31	28	38
Previously Married	14	12	16	Co-Occurring Developmental Problem	*	*	*

# GENTRY COUNTY

## TREATMENT ADMISSIONS FOR SUBSTANCE USE DISORDERS AND COMPULSIVE GAMBLING -- DIVISION OF BEHAVIORAL HEALTH

Some individuals were admitted to more than one category of substance use treatment and are counted once in each category they accessed during the fiscal year:

TREATMENT CATEGORY	FY2020	FY2019	FY2018
Detoxification	5	9	*
CSTAR Adolescent	*	*	*
CSTAR Women and Children	0	*	*
CSTAR General Adult	10	25	25
CSTAR Opioid	0	0	0
Primary Recovery Treatment	*	0	0
Clinical SATOP (CIP, YCIP, SRP)	0	*	*
Other Substance Disorder Treatment	0	0	0

SUBSTANCE AWARENESS TRAFFIC OFFENDER PROGRAM (SATOP)	FY2020	FY2019	FY2018
Offender Management Unit	13	28	17
- Adolescent Diversion Education Program	0	0	*
- Offender Education Program	8	8	7
- Weekend Intervention Program	5	*	5
<i>(See also Clinical SATOP at left)</i>			
OTHER SERVICES PROVIDED			
Co-Dependency	0	*	*
Compulsive Gambling	0	0	0
Recovery Supports	0	0	*
Early Intervention	0	0	0

The profiles below summarize individuals admitted to Division of Behavioral Health substance use disorder treatment programs. Individuals are counted only once, regardless of their number of program admissions within the fiscal year. Individuals admitted only to SATOP and other services listed in the upper-right box are not included below. An asterisk (\*) in a data cell indicates the number of individuals was fewer than 5.

NUMBER ADMITTED	FY2020	FY2019	FY2018	PRIMARY DRUG PROBLEM	FY2020	FY2019	FY2018
Total Individuals	17	43	30	Alcohol	*	12	8
<b>AGE</b>				Marijuana / Hashish	*	9	7
Under 18	*	*	*	Cocaine (total)	0	0	0
18 to 24	*	9	7	- Crack	0	0	0
25 to 29	*	8	8	Stimulant (total)	11	15	11
30 to 34	5	6	5	- Methamphetamine	11	14	9
35 to 39	*	7	*	Heroin	0	5	*
40 to 44	0	*	*	Analgesic except Heroin	0	*	*
45 to 54	*	6	*	- Non-Prescription Methadone	0	0	0
55 and Over	*	*	*	PCP, LSD, other Hallucinogen	0	0	0
<b>GENDER</b>				Tranquilizer	0	0	0
Male	8	24	15	Inhalant	0	0	0
Female	9	19	15	Sedative	0	0	0
<b>RACE / ETHNICITY</b>				Other Medication or Illicit Drug	0	0	0
Caucasian	17	41	29	Average Age at First Use of Drug	21.4	20.3	17.6
African American	0	*	0	<b>INJECTION DRUG USE</b>			
Native American / Alaskan	0	0	0	Any Injection Use at Admission	*	9	9
Asian / Pacific Islander	0	0	0	- Daily Injection Use	*	5	*
Hispanic	0	0	0	- Weekly Injection Use	*	*	*
Other Race / Two or More Races	0	*	*	- Less than Weekly Injection Use	*	*	5
<b>EDUCATION</b>				<b>LIFETIME DUI / DWI ARRESTS</b>			
Less than High School Diploma	5	12	6	0	13	21	18
High School Graduate or G.E.D.	8	24	17	1 or 2	*	16	7
Associate Degree or Some College	*	7	7	3 or More	*	6	5
Bachelor or Advanced Degree	*	0	0	<b>TREATMENT REFERRAL SOURCE</b>			
<b>EMPLOYMENT</b>				Self / Family / Friend	8	22	10
Employed	6	13	9	School	0	0	0
Unemployed	8	18	11	Mental Health Provider	0	0	0
Not in Labor Force	*	12	10	Health Care Provider	*	5	*
<b>HOUSING / LIVING ARRANGEMENT</b>				Court / Criminal Justice	*	14	12
Independent Living	11	31	23	Other Referral Source	*	*	*
Dependent Living	*	*	*	<b>TREATMENT ACCOMMODATION</b>			
Homeless	*	*	*	Pregnant when Admitted to any Episode	0	*	*
<b>MARITAL / FAMILY STATUS</b>				Military Veteran	*	*	*
Never Married	8	19	13	Special Education Services Needed	*	0	*
Married / Cohabiting	5	9	9	Co-Occurring Psychological Problem	5	20	14
Previously Married	*	15	8	Co-Occurring Developmental Problem	0	*	*



# GREENE COUNTY

## TREATMENT ADMISSIONS FOR SUBSTANCE USE DISORDERS AND COMPULSIVE GAMBLING -- DIVISION OF BEHAVIORAL HEALTH

Some individuals were admitted to more than one category of substance use treatment and are counted once in each category they accessed during the fiscal year:

TREATMENT CATEGORY	FY2020	FY2019	FY2018
Detoxification	509	617	595
CSTAR Adolescent	81	108	99
CSTAR Women and Children	286	271	372
CSTAR General Adult	996	948	887
CSTAR Opioid	0	*	*
Primary Recovery Treatment	13	10	14
Clinical SATOP (CIP, YCIP, SROP)	204	239	298
Other Substance Disorder Treatment	0	0	0

SUBSTANCE AWARENESS TRAFFIC OFFENDER PROGRAM (SATOP)	FY2020	FY2019	FY2018
Offender Management Unit	1,054	1,136	1,144
- Adolescent Diversion Education Program	0	*	5
- Offender Education Program	351	441	381
- Weekend Intervention Program	203	210	239
<i>(See also Clinical SATOP at left)</i>			
OTHER SERVICES PROVIDED			
Co-Dependency	24	47	68
Compulsive Gambling	0	0	0
Recovery Supports	280	381	242
Early Intervention	*	8	111

The profiles below summarize individuals admitted to Division of Behavioral Health substance use disorder treatment programs. Individuals are counted only once, regardless of their number of program admissions within the fiscal year. Individuals admitted only to SATOP and other services listed in the upper-right box are not included below. An asterisk (\*) in a data cell indicates the number of individuals was fewer than 5.

NUMBER ADMITTED	FY2020	FY2019	FY2018	PRIMARY DRUG PROBLEM	FY2020	FY2019	FY2018
Total Individuals	1,847	2,109	1,865	Alcohol	593	660	667
<b>AGE</b>				Marijuana / Hashish	235	300	289
Under 18	84	112	96	Cocaine (total)	14	9	16
18 to 24	174	193	219	- Crack	8	7	9
25 to 29	314	382	324	Stimulant (total)	671	621	610
30 to 34	326	414	345	- Methamphetamine	667	602	569
35 to 39	280	325	263	Heroin	199	250	155
40 to 44	211	229	186	Analgesic except Heroin	113	239	103
45 to 54	310	305	276	- Non-Prescription Methadone	*	0	*
55 and Over	148	149	156	PCP, LSD, other Hallucinogen	*	*	5
<b>GENDER</b>				Tranquilizer	13	16	12
Male	1,100	1,283	1,090	Inhalant	*	*	*
Female	745	825	775	Sedative	0	*	0
<b>RACE / ETHNICITY</b>				Other Medication or Illicit Drug	*	6	*
Caucasian	1,619	1,841	1,617	Average Age at First Use of Drug	19.0	18.7	18.6
African American	124	132	130	<b>INJECTION DRUG USE</b>			
Native American / Alaskan	7	6	5	Any Injection Use at Admission	465	559	451
Asian / Pacific Islander	*	5	8	- Daily Injection Use	137	175	169
Hispanic	48	59	40	- Weekly Injection Use	167	190	124
Other Race / Two or More Races	62	88	73	- Less than Weekly Injection Use	161	194	158
<b>EDUCATION</b>				<b>LIFETIME DUI / DWI ARRESTS</b>			
Less than High School Diploma	517	567	506	0	1,081	1,253	1,031
High School Graduate or G.E.D.	843	962	821	1 or 2	553	566	562
Associate Degree or Some College	477	552	514	3 or More	213	290	272
Bachelor or Advanced Degree	10	28	24	<b>TREATMENT REFERRAL SOURCE</b>			
<b>EMPLOYMENT</b>				Self / Family / Friend	977	1,147	817
Employed	540	687	581	School	15	12	7
Unemployed	728	842	632	Mental Health Provider	26	44	46
Not in Labor Force	579	580	652	Health Care Provider	132	174	134
<b>HOUSING / LIVING ARRANGEMENT</b>				Court / Criminal Justice	577	610	690
Independent Living	1,183	1,427	1,271	Other Referral Source	55	62	79
Dependent Living	197	231	265	<b>TREATMENT ACCOMMODATION</b>			
Homeless	344	334	235	Pregnant when Admitted to any Episode	34	41	32
<b>MARITAL / FAMILY STATUS</b>				Military Veteran	48	76	52
Never Married	948	1,140	965	Special Education Services Needed	172	160	122
Married / Cohabiting	448	478	428	Co-Occurring Psychological Problem	844	831	773
Previously Married	451	491	472	Co-Occurring Developmental Problem	83	78	71

# GRUNDY COUNTY

## TREATMENT ADMISSIONS FOR SUBSTANCE USE DISORDERS AND COMPULSIVE GAMBLING -- DIVISION OF BEHAVIORAL HEALTH

Some individuals were admitted to more than one category of substance use treatment and are counted once in each category they accessed during the fiscal year:

TREATMENT CATEGORY	FY2020	FY2019	FY2018
Detoxification	11	8	7
CSTAR Adolescent	*	*	*
CSTAR Women and Children	*	5	*
CSTAR General Adult	68	80	70
CSTAR Opioid	*	0	0
Primary Recovery Treatment	*	*	*
Clinical SATOP (CIP, YCIP, SROP)	5	6	7
Other Substance Disorder Treatment	0	0	0

SUBSTANCE AWARENESS TRAFFIC OFFENDER PROGRAM (SATOP)	FY2020	FY2019	FY2018
Offender Management Unit	21	17	24
- Adolescent Diversion Education Program	0	0	0
- Offender Education Program	10	5	8
- Weekend Intervention Program	*	0	6
<i>(See also Clinical SATOP at left)</i>			
OTHER SERVICES PROVIDED			
Co-Dependency	*	0	0
Compulsive Gambling	0	*	0
Recovery Supports	6	*	*
Early Intervention	0	0	*

The profiles below summarize individuals admitted to Division of Behavioral Health substance use disorder treatment programs. Individuals are counted only once, regardless of their number of program admissions within the fiscal year. Individuals admitted only to SATOP and other services listed in the upper-right box are not included below. An asterisk (\*) in a data cell indicates the number of individuals was fewer than 5.

NUMBER ADMITTED	FY2020	FY2019	FY2018	PRIMARY DRUG PROBLEM	FY2020	FY2019	FY2018
Total Individuals	85	100	79	Alcohol	20	27	19
<b>AGE</b>				Marijuana / Hashish	23	19	19
Under 18	*	*	*	Cocaine (total)	0	0	0
18 to 24	13	17	19	- Crack	0	0	0
25 to 29	11	22	13	Stimulant (total)	35	46	32
30 to 34	15	13	7	- Methamphetamine	34	46	31
35 to 39	13	17	16	Heroin	*	*	*
40 to 44	11	8	12	Analgesic except Heroin	*	5	6
45 to 54	8	14	6	- Non-Prescription Methadone	0	0	0
55 and Over	10	6	*	PCP, LSD, other Hallucinogen	0	0	*
<b>GENDER</b>				Tranquilizer	*	*	0
Male	45	52	48	Inhalant	0	0	0
Female	40	48	31	Sedative	0	0	0
<b>RACE / ETHNICITY</b>				Other Medication or Illicit Drug	0	0	0
Caucasian	83	98	76	Average Age at First Use of Drug	18.4	19.3	19.2
African American	*	0	0	<b>INJECTION DRUG USE</b>			
Native American / Alaskan	0	0	*	Any Injection Use at Admission	15	19	15
Asian / Pacific Islander	0	*	0	- Daily Injection Use	*	5	*
Hispanic	0	0	0	- Weekly Injection Use	*	*	*
Other Race / Two or More Races	*	*	*	- Less than Weekly Injection Use	10	10	10
<b>EDUCATION</b>				<b>LIFETIME DUI / DWI ARRESTS</b>			
Less than High School Diploma	19	21	17	0	55	68	47
High School Graduate or G.E.D.	44	56	45	1 or 2	23	24	26
Associate Degree or Some College	20	23	16	3 or More	7	8	6
Bachelor or Advanced Degree	*	0	*	<b>TREATMENT REFERRAL SOURCE</b>			
<b>EMPLOYMENT</b>				Self / Family / Friend	16	21	19
Employed	22	26	17	School	*	0	0
Unemployed	30	31	37	Mental Health Provider	0	*	*
Not in Labor Force	33	43	25	Health Care Provider	*	7	*
<b>HOUSING / LIVING ARRANGEMENT</b>				Court / Criminal Justice	19	34	16
Independent Living	75	82	66	Other Referral Source	*	6	*
Dependent Living	6	7	5	<b>TREATMENT ACCOMMODATION</b>			
Homeless	*	9	6	Pregnant when Admitted to any Episode	0	5	*
<b>MARITAL / FAMILY STATUS</b>				Military Veteran	*	*	*
Never Married	46	50	40	Special Education Services Needed	19	22	11
Married / Cohabiting	21	24	20	Co-Occurring Psychological Problem	59	70	39
Previously Married	18	26	19	Co-Occurring Developmental Problem	5	19	5

# HARRISON COUNTY

## TREATMENT ADMISSIONS FOR SUBSTANCE USE DISORDERS AND COMPULSIVE GAMBLING -- DIVISION OF BEHAVIORAL HEALTH

Some individuals were admitted to more than one category of substance use treatment and are counted once in each category they accessed during the fiscal year:

TREATMENT CATEGORY	FY2020	FY2019	FY2018
Detoxification	*	0	*
CSTAR Adolescent	*	*	*
CSTAR Women and Children	*	*	*
CSTAR General Adult	24	39	35
CSTAR Opioid	0	0	0
Primary Recovery Treatment	0	0	0
Clinical SATOP (CIP, YCIP, SRP)	*	5	*
Other Substance Disorder Treatment	0	0	0

SUBSTANCE AWARENESS TRAFFIC OFFENDER PROGRAM (SATOP)	FY2020	FY2019	FY2018
Offender Management Unit	15	23	20
- Adolescent Diversion Education Program	0	*	0
- Offender Education Program	*	7	*
- Weekend Intervention Program	*	5	6
<i>(See also Clinical SATOP at left)</i>			
OTHER SERVICES PROVIDED			
Co-Dependency	*	0	0
Compulsive Gambling	0	0	0
Recovery Supports	*	0	0
Early Intervention	0	0	*

The profiles below summarize individuals admitted to Division of Behavioral Health substance use disorder treatment programs. Individuals are counted only once, regardless of their number of program admissions within the fiscal year. Individuals admitted only to SATOP and other services listed in the upper-right box are not included below. An asterisk (\*) in a data cell indicates the number of individuals was fewer than 5.

NUMBER ADMITTED	FY2020	FY2019	FY2018	PRIMARY DRUG PROBLEM	FY2020	FY2019	FY2018
Total Individuals	35	50	44	Alcohol	8	14	8
<b>AGE</b>				Marijuana / Hashish	14	11	7
Under 18	*	*	*	Cocaine (total)	0	0	0
18 to 24	*	*	6	- Crack	0	0	0
25 to 29	6	13	7	Stimulant (total)	11	21	22
30 to 34	10	11	8	- Methamphetamine	11	20	22
35 to 39	*	8	7	Heroin	0	*	*
40 to 44	*	*	6	Analgesic except Heroin	*	*	5
45 to 54	*	*	7	- Non-Prescription Methadone	0	0	0
55 and Over	*	5	*	PCP, LSD, other Hallucinogen	0	0	0
<b>GENDER</b>				Tranquilizer	0	0	0
Male	20	29	26	Inhalant	0	0	0
Female	15	21	17	Sedative	0	0	*
<b>RACE / ETHNICITY</b>				Other Medication or Illicit Drug	0	0	0
Caucasian	34	49	42	Average Age at First Use of Drug	17.3	17.2	18.0
African American	0	0	*	<b>INJECTION DRUG USE</b>			
Native American / Alaskan	0	0	0	Any Injection Use at Admission	*	8	10
Asian / Pacific Islander	0	0	0	- Daily Injection Use	0	*	0
Hispanic	0	0	0	- Weekly Injection Use	*	*	*
Other Race / Two or More Races	*	*	0	- Less than Weekly Injection Use	*	6	8
<b>EDUCATION</b>				<b>LIFETIME DUI / DWI ARRESTS</b>			
Less than High School Diploma	7	11	12	0	24	37	31
High School Graduate or G.E.D.	20	29	19	1 or 2	6	9	9
Associate Degree or Some College	8	10	13	3 or More	5	*	*
Bachelor or Advanced Degree	0	0	0	<b>TREATMENT REFERRAL SOURCE</b>			
<b>EMPLOYMENT</b>				Self / Family / Friend	6	14	7
Employed	13	26	24	School	0	0	0
Unemployed	16	12	11	Mental Health Provider	0	0	0
Not in Labor Force	6	12	9	Health Care Provider	*	5	*
<b>HOUSING / LIVING ARRANGEMENT</b>				Court / Criminal Justice	5	11	13
Independent Living	33	41	36	Other Referral Source	*	0	*
Dependent Living	*	*	*	<b>TREATMENT ACCOMMODATION</b>			
Homeless	0	*	*	Pregnant when Admitted to any Episode	*	*	*
<b>MARITAL / FAMILY STATUS</b>				Military Veteran	*	*	*
Never Married	11	22	15	Special Education Services Needed	5	14	6
Married / Cohabiting	11	17	13	Co-Occurring Psychological Problem	21	34	28
Previously Married	13	11	16	Co-Occurring Developmental Problem	0	7	*

# HENRY COUNTY

## TREATMENT ADMISSIONS FOR SUBSTANCE USE DISORDERS AND COMPULSIVE GAMBLING -- DIVISION OF BEHAVIORAL HEALTH

Some individuals were admitted to more than one category of substance use treatment and are counted once in each category they accessed during the fiscal year:

TREATMENT CATEGORY	FY2020	FY2019	FY2018
Detoxification	11	7	16
CSTAR Adolescent	8	7	5
CSTAR Women and Children	30	13	7
CSTAR General Adult	99	200	212
CSTAR Opioid	0	0	0
Primary Recovery Treatment	5	*	0
Clinical SATOP (CIP, YCIP, SROP)	9	15	6
Other Substance Disorder Treatment	0	0	0

SUBSTANCE AWARENESS TRAFFIC OFFENDER PROGRAM (SATOP)	FY2020	FY2019	FY2018
Offender Management Unit	47	62	52
- Adolescent Diversion Education Program	0	0	*
- Offender Education Program	12	18	27
- Weekend Intervention Program	10	7	8
<i>(See also Clinical SATOP at left)</i>			
OTHER SERVICES PROVIDED			
Co-Dependency	*	0	0
Compulsive Gambling	0	0	0
Recovery Supports	23	24	19
Early Intervention	0	0	*

The profiles below summarize individuals admitted to Division of Behavioral Health substance use disorder treatment programs. Individuals are counted only once, regardless of their number of program admissions within the fiscal year. Individuals admitted only to SATOP and other services listed in the upper-right box are not included below. An asterisk (\*) in a data cell indicates the number of individuals was fewer than 5.

NUMBER ADMITTED	FY2020	FY2019	FY2018	PRIMARY DRUG PROBLEM	FY2020	FY2019	FY2018
Total Individuals	141	239	232	Alcohol	34	70	45
<b>AGE</b>				Marijuana / Hashish	18	45	63
Under 18	8	7	6	Cocaine (total)	*	*	*
18 to 24	21	37	36	- Crack	0	*	0
25 to 29	21	38	38	Stimulant (total)	67	93	92
30 to 34	20	32	38	- Methamphetamine	66	82	81
35 to 39	19	38	36	Heroin	*	*	11
40 to 44	17	33	28	Analgesic except Heroin	14	22	18
45 to 54	19	29	38	- Non-Prescription Methadone	0	0	0
55 and Over	16	25	12	PCP, LSD, other Hallucinogen	0	0	0
<b>GENDER</b>				Tranquilizer	*	*	*
Male	83	154	150	Inhalant	0	0	0
Female	58	85	82	Sedative	0	0	0
<b>RACE / ETHNICITY</b>				Other Medication or Illicit Drug	*	*	0
Caucasian	131	227	221	Average Age at First Use of Drug	18.5	18.2	17.9
African American	*	5	5	<b>INJECTION DRUG USE</b>			
Native American / Alaskan	0	0	0	Any Injection Use at Admission	43	32	42
Asian / Pacific Islander	0	0	0	- Daily Injection Use	17	7	13
Hispanic	*	*	*	- Weekly Injection Use	10	12	15
Other Race / Two or More Races	8	6	*	- Less than Weekly Injection Use	16	13	14
<b>EDUCATION</b>				<b>LIFETIME DUI / DWI ARRESTS</b>			
Less than High School Diploma	46	70	67	0	91	160	156
High School Graduate or G.E.D.	67	123	128	1 or 2	35	56	46
Associate Degree or Some College	28	42	34	3 or More	15	23	30
Bachelor or Advanced Degree	0	*	*	<b>TREATMENT REFERRAL SOURCE</b>			
<b>EMPLOYMENT</b>				Self / Family / Friend	84	150	61
Employed	34	75	70	School	0	*	0
Unemployed	39	63	62	Mental Health Provider	0	0	8
Not in Labor Force	68	101	100	Health Care Provider	8	10	5
<b>HOUSING / LIVING ARRANGEMENT</b>				Court / Criminal Justice	22	27	26
Independent Living	99	176	163	Other Referral Source	23	42	130
Dependent Living	13	19	10	<b>TREATMENT ACCOMMODATION</b>			
Homeless	9	15	19	Pregnant when Admitted to any Episode	*	*	9
<b>MARITAL / FAMILY STATUS</b>				Military Veteran	*	9	9
Never Married	64	114	118	Special Education Services Needed	19	29	*
Married / Cohabiting	45	70	63	Co-Occurring Psychological Problem	82	109	136
Previously Married	32	55	51	Co-Occurring Developmental Problem	5	16	14

# HICKORY COUNTY

## TREATMENT ADMISSIONS FOR SUBSTANCE USE DISORDERS AND COMPULSIVE GAMBLING -- DIVISION OF BEHAVIORAL HEALTH

Some individuals were admitted to more than one category of substance use treatment and are counted once in each category they accessed during the fiscal year:

TREATMENT CATEGORY	FY2020	FY2019	FY2018
Detoxification	*	*	5
CSTAR Adolescent	0	*	*
CSTAR Women and Children	*	*	*
CSTAR General Adult	13	21	20
CSTAR Opioid	0	0	0
Primary Recovery Treatment	*	0	0
Clinical SATOP (CIP, YCIP, SROP)	5	*	8
Other Substance Disorder Treatment	0	0	0

SUBSTANCE AWARENESS TRAFFIC OFFENDER PROGRAM (SATOP)	FY2020	FY2019	FY2018
Offender Management Unit	20	18	26
- Adolescent Diversion Education Program	0	0	0
- Offender Education Program	*	8	5
- Weekend Intervention Program	*	*	9
<i>(See also Clinical SATOP at left)</i>			
OTHER SERVICES PROVIDED			
Co-Dependency	0	*	0
Compulsive Gambling	0	0	0
Recovery Supports	0	0	0
Early Intervention	0	0	0

The profiles below summarize individuals admitted to Division of Behavioral Health substance use disorder treatment programs. Individuals are counted only once, regardless of their number of program admissions within the fiscal year. Individuals admitted only to SATOP and other services listed in the upper-right box are not included below. An asterisk (\*) in a data cell indicates the number of individuals was fewer than 5.

NUMBER ADMITTED	FY2020	FY2019	FY2018	PRIMARY DRUG PROBLEM	FY2020	FY2019	FY2018
Total Individuals	17	34	31	Alcohol	6	9	11
<b>AGE</b>				Marijuana / Hashish	*	5	7
Under 18	0	*	*	Cocaine (total)	*	0	0
18 to 24	0	*	*	- Crack	*	0	0
25 to 29	*	*	5	Stimulant (total)	7	14	12
30 to 34	*	7	6	- Methamphetamine	7	14	10
35 to 39	5	*	*	Heroin	*	*	0
40 to 44	*	*	*	Analgesic except Heroin	*	5	*
45 to 54	*	6	6	- Non-Prescription Methadone	0	0	0
55 and Over	*	5	*	PCP, LSD, other Hallucinogen	0	0	0
<b>GENDER</b>				Tranquilizer	0	0	0
Male	13	20	17	Inhalant	0	0	0
Female	*	14	14	Sedative	0	0	0
<b>RACE / ETHNICITY</b>				Other Medication or Illicit Drug	0	0	0
Caucasian	16	34	31	Average Age at First Use of Drug	20.8	18.5	16.9
African American	0	0	0	<b>INJECTION DRUG USE</b>			
Native American / Alaskan	0	0	0	Any Injection Use at Admission	*	5	7
Asian / Pacific Islander	0	0	0	- Daily Injection Use	*	*	*
Hispanic	0	0	*	- Weekly Injection Use	0	*	*
Other Race / Two or More Races	*	0	0	- Less than Weekly Injection Use	*	*	*
<b>EDUCATION</b>				<b>LIFETIME DUI / DWI ARRESTS</b>			
Less than High School Diploma	*	17	13	0	6	23	16
High School Graduate or G.E.D.	8	14	17	1 or 2	9	7	7
Associate Degree or Some College	5	*	*	3 or More	*	*	8
Bachelor or Advanced Degree	*	0	0	<b>TREATMENT REFERRAL SOURCE</b>			
<b>EMPLOYMENT</b>				Self / Family / Friend	7	17	7
Employed	6	9	7	School	0	0	0
Unemployed	6	5	8	Mental Health Provider	*	0	*
Not in Labor Force	5	20	16	Health Care Provider	*	*	*
<b>HOUSING / LIVING ARRANGEMENT</b>				Court / Criminal Justice	7	8	12
Independent Living	13	27	24	Other Referral Source	0	6	9
Dependent Living	*	*	*	<b>TREATMENT ACCOMMODATION</b>			
Homeless	*	0	*	Pregnant when Admitted to any Episode	0	*	0
<b>MARITAL / FAMILY STATUS</b>				Military Veteran	0	*	0
Never Married	5	11	12	Special Education Services Needed	*	6	*
Married / Cohabiting	6	11	6	Co-Occurring Psychological Problem	8	21	12
Previously Married	6	12	13	Co-Occurring Developmental Problem	*	*	*

# HOLT COUNTY

## TREATMENT ADMISSIONS FOR SUBSTANCE USE DISORDERS AND COMPULSIVE GAMBLING -- DIVISION OF BEHAVIORAL HEALTH

Some individuals were admitted to more than one category of substance use treatment and are counted once in each category they accessed during the fiscal year:

TREATMENT CATEGORY	FY2020	FY2019	FY2018
Detoxification	*	0	*
CSTAR Adolescent	0	0	*
CSTAR Women and Children	0	*	*
CSTAR General Adult	6	9	9
CSTAR Opioid	0	0	0
Primary Recovery Treatment	0	0	0
Clinical SATOP (CIP, YCIP, SRP)	0	0	0
Other Substance Disorder Treatment	0	0	0

SUBSTANCE AWARENESS TRAFFIC OFFENDER PROGRAM (SATOP)	FY2020	FY2019	FY2018
Offender Management Unit	5	8	12
- Adolescent Diversion Education Program	0	0	*
- Offender Education Program	*	*	*
- Weekend Intervention Program	*	*	6
<i>(See also Clinical SATOP at left)</i>			
OTHER SERVICES PROVIDED			
Co-Dependency	0	0	0
Compulsive Gambling	0	0	0
Recovery Supports	0	*	0
Early Intervention	0	0	0

The profiles below summarize individuals admitted to Division of Behavioral Health substance use disorder treatment programs. Individuals are counted only once, regardless of their number of program admissions within the fiscal year. Individuals admitted only to SATOP and other services listed in the upper-right box are not included below. An asterisk (\*) in a data cell indicates the number of individuals was fewer than 5.

NUMBER ADMITTED	FY2020	FY2019	FY2018	PRIMARY DRUG PROBLEM	FY2020	FY2019	FY2018
Total Individuals	9	11	12	Alcohol	0	0	*
<b>AGE</b>				Marijuana / Hashish	*	*	*
Under 18	0	0	*	Cocaine (total)	0	0	0
18 to 24	*	*	0	- Crack	0	0	0
25 to 29	*	*	*	Stimulant (total)	5	5	5
30 to 34	*	*	*	- Methamphetamine	5	5	*
35 to 39	*	*	*	Heroin	*	*	*
40 to 44	0	0	*	Analgesic except Heroin	*	*	0
45 to 54	*	*	*	- Non-Prescription Methadone	0	0	0
55 and Over	0	0	*	PCP, LSD, other Hallucinogen	0	0	0
<b>GENDER</b>				Tranquilizer	0	0	*
Male	6	8	7	Inhalant	0	0	0
Female	*	*	5	Sedative	0	0	0
<b>RACE / ETHNICITY</b>				Other Medication or Illicit Drug	0	0	0
Caucasian	9	11	12	Average Age at First Use of Drug	18.0	19.7	16.4
African American	0	0	0	<b>INJECTION DRUG USE</b>			
Native American / Alaskan	0	0	0	Any Injection Use at Admission	*	*	*
Asian / Pacific Islander	0	0	0	- Daily Injection Use	0	*	*
Hispanic	0	0	0	- Weekly Injection Use	*	*	*
Other Race / Two or More Races	0	0	0	- Less than Weekly Injection Use	*	*	0
<b>EDUCATION</b>				<b>LIFETIME DUI / DWI ARRESTS</b>			
Less than High School Diploma	*	*	*	0	8	6	*
High School Graduate or G.E.D.	5	6	9	1 or 2	*	*	8
Associate Degree or Some College	*	*	*	3 or More	0	*	0
Bachelor or Advanced Degree	0	0	0	<b>TREATMENT REFERRAL SOURCE</b>			
<b>EMPLOYMENT</b>				Self / Family / Friend	5	*	*
Employed	0	*	*	School	0	0	0
Unemployed	*	*	*	Mental Health Provider	0	*	*
Not in Labor Force	5	*	5	Health Care Provider	*	*	*
<b>HOUSING / LIVING ARRANGEMENT</b>				Court / Criminal Justice	*	6	*
Independent Living	7	11	7	Other Referral Source	0	0	0
Dependent Living	0	0	*	<b>TREATMENT ACCOMMODATION</b>			
Homeless	0	0	*	Pregnant when Admitted to any Episode	0	*	0
<b>MARITAL / FAMILY STATUS</b>				Military Veteran	0	0	*
Never Married	5	6	10	Special Education Services Needed	0	*	*
Married / Cohabiting	*	*	*	Co-Occurring Psychological Problem	6	8	5
Previously Married	*	*	*	Co-Occurring Developmental Problem	0	0	*

# HOWARD COUNTY

## TREATMENT ADMISSIONS FOR SUBSTANCE USE DISORDERS AND COMPULSIVE GAMBLING -- DIVISION OF BEHAVIORAL HEALTH

Some individuals were admitted to more than one category of substance use treatment and are counted once in each category they accessed during the fiscal year:

TREATMENT CATEGORY	FY2020	FY2019	FY2018
Detoxification	5	7	7
CSTAR Adolescent	*	*	6
CSTAR Women and Children	*	7	8
CSTAR General Adult	7	28	40
CSTAR Opioid	0	0	0
Primary Recovery Treatment	9	6	10
Clinical SATOP (CIP, YCIP, SRP)	*	*	0
Other Substance Disorder Treatment	0	0	0

SUBSTANCE AWARENESS TRAFFIC OFFENDER PROGRAM (SATOP)	FY2020	FY2019	FY2018
Offender Management Unit	14	20	22
- Adolescent Diversion Education Program	0	0	0
- Offender Education Program	6	8	6
- Weekend Intervention Program	0	8	5
<i>(See also Clinical SATOP at left)</i>			
OTHER SERVICES PROVIDED			
Co-Dependency	0	*	*
Compulsive Gambling	0	0	0
Recovery Supports	0	*	0
Early Intervention	0	0	*

The profiles below summarize individuals admitted to Division of Behavioral Health substance use disorder treatment programs. Individuals are counted only once, regardless of their number of program admissions within the fiscal year. Individuals admitted only to SATOP and other services listed in the upper-right box are not included below. An asterisk (\*) in a data cell indicates the number of individuals was fewer than 5.

NUMBER ADMITTED	FY2020	FY2019	FY2018	PRIMARY DRUG PROBLEM	FY2020	FY2019	FY2018
Total Individuals	36	46	58	Alcohol	13	12	12
<b>AGE</b>				Marijuana / Hashish	5	11	19
Under 18	5	7	7	Cocaine (total)	0	*	*
18 to 24	9	8	12	- Crack	0	*	0
25 to 29	7	6	10	Stimulant (total)	13	20	21
30 to 34	*	*	6	- Methamphetamine	13	19	18
35 to 39	5	*	7	Heroin	0	0	*
40 to 44	*	*	8	Analgesic except Heroin	*	*	*
45 to 54	*	6	*	- Non-Prescription Methadone	0	0	0
55 and Over	*	7	*	PCP, LSD, other Hallucinogen	0	0	0
<b>GENDER</b>				Tranquilizer	*	0	0
Male	15	26	41	Inhalant	*	0	0
Female	21	20	17	Sedative	0	0	0
<b>RACE / ETHNICITY</b>				Other Medication or Illicit Drug	0	0	0
Caucasian	30	39	50	Average Age at First Use of Drug	19.4	18.9	18.1
African American	*	*	*	<b>INJECTION DRUG USE</b>			
Native American / Alaskan	0	0	0	Any Injection Use at Admission	*	*	7
Asian / Pacific Islander	0	*	*	- Daily Injection Use	*	0	*
Hispanic	*	*	*	- Weekly Injection Use	0	*	*
Other Race / Two or More Races	*	*	*	- Less than Weekly Injection Use	0	*	*
<b>EDUCATION</b>				<b>LIFETIME DUI / DWI ARRESTS</b>			
Less than High School Diploma	10	17	22	0	24	33	43
High School Graduate or G.E.D.	20	19	30	1 or 2	9	8	10
Associate Degree or Some College	6	8	6	3 or More	*	5	5
Bachelor or Advanced Degree	0	*	0	<b>TREATMENT REFERRAL SOURCE</b>			
<b>EMPLOYMENT</b>				Self / Family / Friend	24	17	12
Employed	6	17	16	School	*	0	0
Unemployed	12	9	21	Mental Health Provider	0	*	*
Not in Labor Force	18	20	21	Health Care Provider	0	0	*
<b>HOUSING / LIVING ARRANGEMENT</b>				Court / Criminal Justice	5	16	15
Independent Living	24	36	44	Other Referral Source	*	8	19
Dependent Living	7	8	9	<b>TREATMENT ACCOMMODATION</b>			
Homeless	*	*	*	Pregnant when Admitted to any Episode	*	*	0
<b>MARITAL / FAMILY STATUS</b>				Military Veteran	*	*	*
Never Married	24	34	37	Special Education Services Needed	6	6	*
Married / Cohabiting	5	5	13	Co-Occurring Psychological Problem	16	24	32
Previously Married	7	7	8	Co-Occurring Developmental Problem	*	*	*

# HOWELL COUNTY

## TREATMENT ADMISSIONS FOR SUBSTANCE USE DISORDERS AND COMPULSIVE GAMBLING -- DIVISION OF BEHAVIORAL HEALTH

Some individuals were admitted to more than one category of substance use treatment and are counted once in each category they accessed during the fiscal year:

TREATMENT CATEGORY	FY2020	FY2019	FY2018
Detoxification	14	12	19
CSTAR Adolescent	20	21	17
CSTAR Women and Children	13	8	9
CSTAR General Adult	196	185	163
CSTAR Opioid	0	0	0
Primary Recovery Treatment	0	*	*
Clinical SATOP (CIP, YCIP, SRP)	24	28	35
Other Substance Disorder Treatment	0	0	0

SUBSTANCE AWARENESS TRAFFIC OFFENDER PROGRAM (SATOP)	FY2020	FY2019	FY2018
Offender Management Unit	121	103	123
- Adolescent Diversion Education Program	0	0	0
- Offender Education Program	50	34	32
- Weekend Intervention Program	26	31	37
<i>(See also Clinical SATOP at left)</i>			
OTHER SERVICES PROVIDED			
Co-Dependency	0	*	5
Compulsive Gambling	0	0	0
Recovery Supports	*	*	0
Early Intervention	*	0	*

The profiles below summarize individuals admitted to Division of Behavioral Health substance use disorder treatment programs. Individuals are counted only once, regardless of their number of program admissions within the fiscal year. Individuals admitted only to SATOP and other services listed in the upper-right box are not included below. An asterisk (\*) in a data cell indicates the number of individuals was fewer than 5.

NUMBER ADMITTED	FY2020	FY2019	FY2018	PRIMARY DRUG PROBLEM	FY2020	FY2019	FY2018
Total Individuals	249	280	239	Alcohol	68	62	71
<b>AGE</b>				Marijuana / Hashish	35	43	45
Under 18	21	20	16	Cocaine (total)	*	0	0
18 to 24	28	43	42	- Crack	0	0	0
25 to 29	53	52	46	Stimulant (total)	99	108	84
30 to 34	50	52	47	- Methamphetamine	97	107	84
35 to 39	36	39	31	Heroin	8	9	8
40 to 44	20	26	21	Analgesic except Heroin	36	56	30
45 to 54	22	29	25	- Non-Prescription Methadone	0	0	0
55 and Over	19	19	11	PCP, LSD, other Hallucinogen	0	*	0
<b>GENDER</b>				Tranquilizer	*	0	0
Male	143	161	140	Inhalant	0	0	0
Female	106	119	99	Sedative	0	0	0
<b>RACE / ETHNICITY</b>				Other Medication or Illicit Drug	0	*	*
Caucasian	239	273	225	Average Age at First Use of Drug	18.1	19.7	17.7
African American	*	*	*	<b>INJECTION DRUG USE</b>			
Native American / Alaskan	*	0	0	Any Injection Use at Admission	71	74	73
Asian / Pacific Islander	0	0	0	- Daily Injection Use	14	20	25
Hispanic	*	5	5	- Weekly Injection Use	28	21	22
Other Race / Two or More Races	*	*	9	- Less than Weekly Injection Use	29	33	26
<b>EDUCATION</b>				<b>LIFETIME DUI / DWI ARRESTS</b>			
Less than High School Diploma	93	90	74	0	155	180	138
High School Graduate or G.E.D.	104	118	116	1 or 2	62	74	64
Associate Degree or Some College	52	71	47	3 or More	32	26	37
Bachelor or Advanced Degree	0	*	*	<b>TREATMENT REFERRAL SOURCE</b>			
<b>EMPLOYMENT</b>				Self / Family / Friend	193	179	148
Employed	49	73	60	School	*	5	0
Unemployed	132	107	86	Mental Health Provider	*	0	0
Not in Labor Force	68	100	93	Health Care Provider	19	26	16
<b>HOUSING / LIVING ARRANGEMENT</b>				Court / Criminal Justice	20	41	52
Independent Living	193	219	175	Other Referral Source	0	9	7
Dependent Living	22	27	21	<b>TREATMENT ACCOMMODATION</b>			
Homeless	12	27	39	Pregnant when Admitted to any Episode	5	*	9
<b>MARITAL / FAMILY STATUS</b>				Military Veteran	5	6	10
Never Married	111	135	118	Special Education Services Needed	48	31	31
Married / Cohabiting	83	80	68	Co-Occurring Psychological Problem	130	147	119
Previously Married	55	65	53	Co-Occurring Developmental Problem	18	12	13



# IRON COUNTY

## TREATMENT ADMISSIONS FOR SUBSTANCE USE DISORDERS AND COMPULSIVE GAMBLING -- DIVISION OF BEHAVIORAL HEALTH

Some individuals were admitted to more than one category of substance use treatment and are counted once in each category they accessed during the fiscal year:

TREATMENT CATEGORY	FY2020	FY2019	FY2018
Detoxification	*	12	9
CSTAR Adolescent	*	0	0
CSTAR Women and Children	*	*	*
CSTAR General Adult	10	34	66
CSTAR Opioid	0	0	0
Primary Recovery Treatment	*	*	*
Clinical SATOP (CIP, YCIP, SRP)	5	*	8
Other Substance Disorder Treatment	0	0	0

SUBSTANCE AWARENESS TRAFFIC OFFENDER PROGRAM (SATOP)	FY2020	FY2019	FY2018
Offender Management Unit	13	28	33
- Adolescent Diversion Education Program	0	0	0
- Offender Education Program	5	8	10
- Weekend Intervention Program	*	9	5
<i>(See also Clinical SATOP at left)</i>			
OTHER SERVICES PROVIDED			
Co-Dependency	0	0	0
Compulsive Gambling	0	0	0
Recovery Supports	0	0	0
Early Intervention	0	0	*

The profiles below summarize individuals admitted to Division of Behavioral Health substance use disorder treatment programs. Individuals are counted only once, regardless of their number of program admissions within the fiscal year. Individuals admitted only to SATOP and other services listed in the upper-right box are not included below. An asterisk (\*) in a data cell indicates the number of individuals was fewer than 5.

NUMBER ADMITTED	FY2020	FY2019	FY2018	PRIMARY DRUG PROBLEM	FY2020	FY2019	FY2018
Total Individuals	29	53	84	Alcohol	7	10	25
<b>AGE</b>				Marijuana / Hashish	5	6	18
Under 18	*	0	*	Cocaine (total)	0	*	*
18 to 24	*	5	10	- Crack	0	*	*
25 to 29	*	9	13	Stimulant (total)	10	15	23
30 to 34	6	11	13	- Methamphetamine	10	15	21
35 to 39	12	10	21	Heroin	5	8	7
40 to 44	*	7	9	Analgesic except Heroin	*	9	6
45 to 54	*	7	8	- Non-Prescription Methadone	0	0	0
55 and Over	*	*	9	PCP, LSD, other Hallucinogen	0	0	*
<b>GENDER</b>				Tranquilizer	0	*	0
Male	19	31	48	Inhalant	0	0	0
Female	10	22	36	Sedative	0	0	0
<b>RACE / ETHNICITY</b>				Other Medication or Illicit Drug	0	0	*
Caucasian	27	50	81	Average Age at First Use of Drug	18.0	20.8	19.0
African American	*	*	*	<b>INJECTION DRUG USE</b>			
Native American / Alaskan	0	0	0	Any Injection Use at Admission	9	21	18
Asian / Pacific Islander	0	0	0	- Daily Injection Use	*	6	*
Hispanic	0	0	0	- Weekly Injection Use	*	*	10
Other Race / Two or More Races	0	*	0	- Less than Weekly Injection Use	5	12	7
<b>EDUCATION</b>				<b>LIFETIME DUI / DWI ARRESTS</b>			
Less than High School Diploma	10	14	21	0	17	34	51
High School Graduate or G.E.D.	14	29	45	1 or 2	8	11	23
Associate Degree or Some College	*	10	16	3 or More	*	8	10
Bachelor or Advanced Degree	*	0	*	<b>TREATMENT REFERRAL SOURCE</b>			
<b>EMPLOYMENT</b>				Self / Family / Friend	10	26	42
Employed	6	13	18	School	0	0	0
Unemployed	11	10	32	Mental Health Provider	0	0	*
Not in Labor Force	12	30	34	Health Care Provider	0	5	11
<b>HOUSING / LIVING ARRANGEMENT</b>				Court / Criminal Justice	13	19	19
Independent Living	20	44	64	Other Referral Source	*	*	6
Dependent Living	8	*	11	<b>TREATMENT ACCOMMODATION</b>			
Homeless	*	*	6	Pregnant when Admitted to any Episode	0	*	*
<b>MARITAL / FAMILY STATUS</b>				Military Veteran	*	0	*
Never Married	18	29	45	Special Education Services Needed	5	9	10
Married / Cohabiting	6	17	13	Co-Occurring Psychological Problem	16	29	60
Previously Married	5	7	26	Co-Occurring Developmental Problem	0	*	*

# JACKSON COUNTY

## TREATMENT ADMISSIONS FOR SUBSTANCE USE DISORDERS AND COMPULSIVE GAMBLING -- DIVISION OF BEHAVIORAL HEALTH

Some individuals were admitted to more than one category of substance use treatment and are counted once in each category they accessed during the fiscal year:

TREATMENT CATEGORY	FY2020	FY2019	FY2018
Detoxification	567	528	782
CSTAR Adolescent	90	145	155
CSTAR Women and Children	717	750	792
CSTAR General Adult	1,763	2,166	2,477
CSTAR Opioid	121	119	136
Primary Recovery Treatment	15	25	17
Clinical SATOP (CIP, YCIP, SRP)	380	410	486
Other Substance Disorder Treatment	0	0	0

SUBSTANCE AWARENESS TRAFFIC OFFENDER PROGRAM (SATOP)	FY2020	FY2019	FY2018
Offender Management Unit	1,815	2,050	2,039
- Adolescent Diversion Education Program	0	*	*
- Offender Education Program	635	726	685
- Weekend Intervention Program	302	395	429
<i>(See also Clinical SATOP at left)</i>			
OTHER SERVICES PROVIDED			
Co-Dependency	37	47	108
Compulsive Gambling	*	8	0
Recovery Supports	533	681	795
Early Intervention	6	15	77

The profiles below summarize individuals admitted to Division of Behavioral Health substance use disorder treatment programs. Individuals are counted only once, regardless of their number of program admissions within the fiscal year. Individuals admitted only to SATOP and other services listed in the upper-right box are not included below. An asterisk (\*) in a data cell indicates the number of individuals was fewer than 5.

NUMBER ADMITTED	FY2020	FY2019	FY2018	PRIMARY DRUG PROBLEM	FY2020	FY2019	FY2018
Total Individuals	3,675	4,112	4,374	Alcohol	1,239	1,373	1,509
<b>AGE</b>				Marijuana / Hashish	607	781	824
Under 18	91	140	151	Cocaine (total)	211	255	283
18 to 24	314	374	441	- Crack	99	123	143
25 to 29	584	674	728	Stimulant (total)	955	1,043	1,087
30 to 34	621	738	740	- Methamphetamine	945	1,012	1,051
35 to 39	577	670	702	Heroin	350	331	290
40 to 44	452	422	445	Analgesic except Heroin	178	190	231
45 to 54	632	659	691	- Non-Prescription Methadone	*	0	0
55 and Over	404	435	476	PCP, LSD, other Hallucinogen	108	108	120
<b>GENDER</b>				Tranquilizer	20	18	22
Male	2,261	2,548	2,794	Inhalant	*	*	*
Female	1,412	1,559	1,578	Sedative	0	*	*
<b>RACE / ETHNICITY</b>				Other Medication or Illicit Drug	5	10	*
Caucasian	2,312	2,550	2,759	Average Age at First Use of Drug	19.1	19.0	18.8
African American	1,018	1,182	1,258	<b>INJECTION DRUG USE</b>			
Native American / Alaskan	13	15	11	Any Injection Use at Admission	620	589	605
Asian / Pacific Islander	15	14	15	- Daily Injection Use	236	223	201
Hispanic	203	229	194	- Weekly Injection Use	187	158	165
Other Race / Two or More Races	175	177	193	- Less than Weekly Injection Use	197	208	239
<b>EDUCATION</b>				<b>LIFETIME DUI / DWI ARRESTS</b>			
Less than High School Diploma	956	1,117	1,138	0	2,237	2,545	2,625
High School Graduate or G.E.D.	1,780	1,938	2,049	1 or 2	941	1,067	1,178
Associate Degree or Some College	908	1,004	1,132	3 or More	497	500	571
Bachelor or Advanced Degree	31	53	55	<b>TREATMENT REFERRAL SOURCE</b>			
<b>EMPLOYMENT</b>				Self / Family / Friend	1,971	1,925	1,516
Employed	1,025	1,297	1,392	School	24	36	24
Unemployed	1,589	1,421	1,189	Mental Health Provider	58	60	108
Not in Labor Force	1,061	1,394	1,793	Health Care Provider	192	230	261
<b>HOUSING / LIVING ARRANGEMENT</b>				Court / Criminal Justice	952	1,240	1,507
Independent Living	2,402	2,842	2,915	Other Referral Source	216	320	572
Dependent Living	295	396	488	<b>TREATMENT ACCOMMODATION</b>			
Homeless	817	736	782	Pregnant when Admitted to any Episode	66	86	71
<b>MARITAL / FAMILY STATUS</b>				Military Veteran	80	98	119
Never Married	2,335	2,628	2,734	Special Education Services Needed	263	262	271
Married / Cohabiting	677	742	796	Co-Occurring Psychological Problem	1,524	1,817	2,171
Previously Married	663	742	844	Co-Occurring Developmental Problem	150	132	150

# JASPER COUNTY

## TREATMENT ADMISSIONS FOR SUBSTANCE USE DISORDERS AND COMPULSIVE GAMBLING -- DIVISION OF BEHAVIORAL HEALTH

Some individuals were admitted to more than one category of substance use treatment and are counted once in each category they accessed during the fiscal year:

TREATMENT CATEGORY	FY2020	FY2019	FY2018
Detoxification	157	161	214
CSTAR Adolescent	59	52	53
CSTAR Women and Children	161	181	194
CSTAR General Adult	553	538	476
CSTAR Opioid	*	*	*
Primary Recovery Treatment	*	*	*
Clinical SATOP (CIP, YCIP, SROP)	55	92	86
Other Substance Disorder Treatment	0	0	0

SUBSTANCE AWARENESS TRAFFIC OFFENDER PROGRAM (SATOP)	FY2020	FY2019	FY2018
Offender Management Unit	311	429	412
- Adolescent Diversion Education Program	0	5	8
- Offender Education Program	147	207	163
- Weekend Intervention Program	52	61	48
<i>(See also Clinical SATOP at left)</i>			
OTHER SERVICES PROVIDED			
Co-Dependency	25	35	45
Compulsive Gambling	0	*	0
Recovery Supports	94	134	104
Early Intervention	15	14	53

The profiles below summarize individuals admitted to Division of Behavioral Health substance use disorder treatment programs. Individuals are counted only once, regardless of their number of program admissions within the fiscal year. Individuals admitted only to SATOP and other services listed in the upper-right box are not included below. An asterisk (\*) in a data cell indicates the number of individuals was fewer than 5.

NUMBER ADMITTED	FY2020	FY2019	FY2018	PRIMARY DRUG PROBLEM	FY2020	FY2019	FY2018
Total Individuals	854	907	886	Alcohol	266	290	298
<b>AGE</b>				Marijuana / Hashish	126	122	142
Under 18	60	52	53	Cocaine (total)	*	8	*
18 to 24	81	85	88	- Crack	*	*	*
25 to 29	143	149	163	Stimulant (total)	309	312	301
30 to 34	140	174	160	- Methamphetamine	305	308	291
35 to 39	138	143	119	Heroin	35	29	21
40 to 44	81	88	104	Analgesic except Heroin	109	139	114
45 to 54	134	144	127	- Non-Prescription Methadone	0	0	*
55 and Over	77	72	72	PCP, LSD, other Hallucinogen	*	0	*
<b>GENDER</b>				Tranquilizer	*	5	*
Male	512	558	520	Inhalant	0	*	0
Female	342	348	365	Sedative	0	0	0
<b>RACE / ETHNICITY</b>				Other Medication or Illicit Drug	*	*	0
Caucasian	741	807	790	Average Age at First Use of Drug	18.9	18.9	18.9
African American	38	31	42	<b>INJECTION DRUG USE</b>			
Native American / Alaskan	*	*	*	Any Injection Use at Admission	189	197	186
Asian / Pacific Islander	*	*	0	- Daily Injection Use	38	46	42
Hispanic	35	31	30	- Weekly Injection Use	74	61	63
Other Race / Two or More Races	43	40	31	- Less than Weekly Injection Use	77	90	81
<b>EDUCATION</b>				<b>LIFETIME DUI / DWI ARRESTS</b>			
Less than High School Diploma	276	282	298	0	502	503	448
High School Graduate or G.E.D.	365	402	338	1 or 2	231	256	280
Associate Degree or Some College	205	218	244	3 or More	121	148	158
Bachelor or Advanced Degree	8	5	6	<b>TREATMENT REFERRAL SOURCE</b>			
<b>EMPLOYMENT</b>				Self / Family / Friend	623	736	667
Employed	212	256	211	School	9	0	*
Unemployed	381	344	353	Mental Health Provider	6	*	5
Not in Labor Force	261	307	322	Health Care Provider	48	34	35
<b>HOUSING / LIVING ARRANGEMENT</b>				Court / Criminal Justice	116	91	112
Independent Living	572	660	608	Other Referral Source	7	9	20
Dependent Living	114	114	110	<b>TREATMENT ACCOMMODATION</b>			
Homeless	142	112	133	Pregnant when Admitted to any Episode	23	12	22
<b>MARITAL / FAMILY STATUS</b>				Military Veteran	32	49	37
Never Married	436	441	449	Special Education Services Needed	103	86	116
Married / Cohabiting	209	218	194	Co-Occurring Psychological Problem	568	566	535
Previously Married	209	248	243	Co-Occurring Developmental Problem	43	43	44

# JEFFERSON COUNTY

## TREATMENT ADMISSIONS FOR SUBSTANCE USE DISORDERS AND COMPULSIVE GAMBLING -- DIVISION OF BEHAVIORAL HEALTH

Some individuals were admitted to more than one category of substance use treatment and are counted once in each category they accessed during the fiscal year:

TREATMENT CATEGORY	FY2020	FY2019	FY2018
Detoxification	95	101	120
CSTAR Adolescent	97	129	91
CSTAR Women and Children	56	71	58
CSTAR General Adult	577	658	639
CSTAR Opioid	15	10	14
Primary Recovery Treatment	*	9	19
Clinical SATOP (CIP, YCIP, SROP)	144	158	171
Other Substance Disorder Treatment	0	0	0

SUBSTANCE AWARENESS TRAFFIC OFFENDER PROGRAM (SATOP)	FY2020	FY2019	FY2018
Offender Management Unit	546	564	602
- Adolescent Diversion Education Program	*	*	7
- Offender Education Program	190	174	191
- Weekend Intervention Program	105	118	121
<i>(See also Clinical SATOP at left)</i>			
OTHER SERVICES PROVIDED			
Co-Dependency	3	*	7
Compulsive Gambling	*	*	*
Recovery Supports	18	8	*
Early Intervention	0	*	26

The profiles below summarize individuals admitted to Division of Behavioral Health substance use disorder treatment programs. Individuals are counted only once, regardless of their number of program admissions within the fiscal year. Individuals admitted only to SATOP and other services listed in the upper-right box are not included below. An asterisk (\*) in a data cell indicates the number of individuals was fewer than 5.

NUMBER ADMITTED	FY2020	FY2019	FY2018	PRIMARY DRUG PROBLEM	FY2020	FY2019	FY2018
Total Individuals	1,056	1,262	1,125	Alcohol	239	303	278
<b>AGE</b>				Marijuana / Hashish	168	206	175
Under 18	95	133	99	Cocaine (total)	6	10	8
18 to 24	91	134	125	- Crack	*	7	6
25 to 29	211	251	240	Stimulant (total)	287	284	248
30 to 34	203	214	187	- Methamphetamine	281	271	229
35 to 39	158	190	179	Heroin	168	273	308
40 to 44	115	131	107	Analgesic except Heroin	174	168	92
45 to 54	125	142	128	- Non-Prescription Methadone	0	0	*
55 and Over	58	67	60	PCP, LSD, other Hallucinogen	0	*	*
<b>GENDER</b>				Tranquilizer	10	12	8
Male	653	754	707	Inhalant	0	*	0
Female	403	508	418	Sedative	*	0	*
<b>RACE / ETHNICITY</b>				Other Medication or Illicit Drug	*	*	5
Caucasian	1,008	1,215	1,083	Average Age at First Use of Drug	20.2	19.6	19.8
African American	15	20	14	<b>INJECTION DRUG USE</b>			
Native American / Alaskan	*	*	*	Any Injection Use at Admission	298	348	365
Asian / Pacific Islander	*	0	*	- Daily Injection Use	117	128	134
Hispanic	9	6	11	- Weekly Injection Use	89	89	86
Other Race / Two or More Races	25	23	21	- Less than Weekly Injection Use	92	131	145
<b>EDUCATION</b>				<b>LIFETIME DUI / DWI ARRESTS</b>			
Less than High School Diploma	315	397	340	0	619	764	668
High School Graduate or G.E.D.	451	560	514	1 or 2	299	348	315
Associate Degree or Some College	279	297	262	3 or More	138	150	142
Bachelor or Advanced Degree	11	8	9	<b>TREATMENT REFERRAL SOURCE</b>			
<b>EMPLOYMENT</b>				Self / Family / Friend	421	448	429
Employed	332	416	377	School	14	21	*
Unemployed	262	314	334	Mental Health Provider	14	6	19
Not in Labor Force	462	532	414	Health Care Provider	77	79	48
<b>HOUSING / LIVING ARRANGEMENT</b>				Court / Criminal Justice	365	492	490
Independent Living	817	959	886	Other Referral Source	75	106	43
Dependent Living	114	162	130	<b>TREATMENT ACCOMMODATION</b>			
Homeless	72	67	59	Pregnant when Admitted to any Episode	14	18	22
<b>MARITAL / FAMILY STATUS</b>				Military Veteran	38	32	32
Never Married	681	814	743	Special Education Services Needed	116	136	125
Married / Cohabiting	197	220	202	Co-Occurring Psychological Problem	553	654	587
Previously Married	178	228	180	Co-Occurring Developmental Problem	50	62	30

# JOHNSON COUNTY

## TREATMENT ADMISSIONS FOR SUBSTANCE USE DISORDERS AND COMPULSIVE GAMBLING -- DIVISION OF BEHAVIORAL HEALTH

Some individuals were admitted to more than one category of substance use treatment and are counted once in each category they accessed during the fiscal year:

TREATMENT CATEGORY	FY2020	FY2019	FY2018
Detoxification	*	18	16
CSTAR Adolescent	7	13	15
CSTAR Women and Children	12	11	12
CSTAR General Adult	87	165	158
CSTAR Opioid	0	0	0
Primary Recovery Treatment	*	7	*
Clinical SATOP (CIP, YCIP, SRP)	21	30	36
Other Substance Disorder Treatment	0	0	0

SUBSTANCE AWARENESS TRAFFIC OFFENDER PROGRAM (SATOP)	FY2020	FY2019	FY2018
Offender Management Unit	139	158	141
- Adolescent Diversion Education Program	0	*	0
- Offender Education Program	59	60	56
- Weekend Intervention Program	33	32	31
<i>(See also Clinical SATOP at left)</i>			
OTHER SERVICES PROVIDED			
Co-Dependency	*	0	0
Compulsive Gambling	0	0	0
Recovery Supports	95	178	99
Early Intervention	*	0	*

The profiles below summarize individuals admitted to Division of Behavioral Health substance use disorder treatment programs. Individuals are counted only once, regardless of their number of program admissions within the fiscal year. Individuals admitted only to SATOP and other services listed in the upper-right box are not included below. An asterisk (\*) in a data cell indicates the number of individuals was fewer than 5.

NUMBER ADMITTED	FY2020	FY2019	FY2018	PRIMARY DRUG PROBLEM	FY2020	FY2019	FY2018
Total Individuals	151	239	230	Alcohol	46	76	74
<b>AGE</b>				Marijuana / Hashish	27	44	43
Under 18	7	14	18	Cocaine (total)	*	*	*
18 to 24	12	36	26	- Crack	*	*	*
25 to 29	31	42	46	Stimulant (total)	49	92	82
30 to 34	28	47	40	- Methamphetamine	47	91	75
35 to 39	24	24	37	Heroin	9	9	10
40 to 44	19	27	18	Analgesic except Heroin	12	11	16
45 to 54	22	29	26	- Non-Prescription Methadone	0	0	0
55 and Over	8	20	19	PCP, LSD, other Hallucinogen	*	0	0
<b>GENDER</b>				Tranquilizer	*	*	0
Male	94	153	142	Inhalant	0	0	0
Female	57	85	88	Sedative	*	0	0
<b>RACE / ETHNICITY</b>				Other Medication or Illicit Drug	*	*	*
Caucasian	135	207	207	Average Age at First Use of Drug	17.8	17.7	18.1
African American	7	15	13	<b>INJECTION DRUG USE</b>			
Native American / Alaskan	*	*	*	Any Injection Use at Admission	26	31	38
Asian / Pacific Islander	0	*	*	- Daily Injection Use	*	10	14
Hispanic	*	7	*	- Weekly Injection Use	9	7	12
Other Race / Two or More Races	6	10	6	- Less than Weekly Injection Use	14	14	12
<b>EDUCATION</b>				<b>LIFETIME DUI / DWI ARRESTS</b>			
Less than High School Diploma	41	67	66	0	91	154	140
High School Graduate or G.E.D.	66	129	97	1 or 2	43	64	69
Associate Degree or Some College	40	40	58	3 or More	17	21	21
Bachelor or Advanced Degree	*	*	9	<b>TREATMENT REFERRAL SOURCE</b>			
<b>EMPLOYMENT</b>				Self / Family / Friend	87	144	72
Employed	55	75	68	School	0	0	0
Unemployed	37	58	60	Mental Health Provider	0	*	7
Not in Labor Force	59	106	102	Health Care Provider	5	6	*
<b>HOUSING / LIVING ARRANGEMENT</b>				Court / Criminal Justice	37	54	40
Independent Living	107	175	155	Other Referral Source	15	30	100
Dependent Living	15	19	28	<b>TREATMENT ACCOMMODATION</b>			
Homeless	19	24	25	Pregnant when Admitted to any Episode	*	*	*
<b>MARITAL / FAMILY STATUS</b>				Military Veteran	11	11	8
Never Married	79	126	129	Special Education Services Needed	22	25	8
Married / Cohabiting	39	60	54	Co-Occurring Psychological Problem	84	71	114
Previously Married	33	53	47	Co-Occurring Developmental Problem	13	11	19

# KNOX COUNTY

## TREATMENT ADMISSIONS FOR SUBSTANCE USE DISORDERS AND COMPULSIVE GAMBLING -- DIVISION OF BEHAVIORAL HEALTH

Some individuals were admitted to more than one category of substance use treatment and are counted once in each category they accessed during the fiscal year:

TREATMENT CATEGORY	FY2020	FY2019	FY2018
Detoxification	*	*	*
CSTAR Adolescent	0	0	0
CSTAR Women and Children	0	0	*
CSTAR General Adult	15	8	15
CSTAR Opioid	0	0	0
Primary Recovery Treatment	*	*	*
Clinical SATOP (CIP, YCIP, SRP)	*	*	*
Other Substance Disorder Treatment	0	0	0

SUBSTANCE AWARENESS TRAFFIC OFFENDER PROGRAM (SATOP)	FY2020	FY2019	FY2018
Offender Management Unit	5	7	10
- Adolescent Diversion Education Program	0	0	0
- Offender Education Program	0	6	*
- Weekend Intervention Program	*	0	*
<i>(See also Clinical SATOP at left)</i>			
OTHER SERVICES PROVIDED			
Co-Dependency	0	0	0
Compulsive Gambling	0	0	0
Recovery Supports	0	0	0
Early Intervention	0	0	0

The profiles below summarize individuals admitted to Division of Behavioral Health substance use disorder treatment programs. Individuals are counted only once, regardless of their number of program admissions within the fiscal year. Individuals admitted only to SATOP and other services listed in the upper-right box are not included below. An asterisk (\*) in a data cell indicates the number of individuals was fewer than 5.

NUMBER ADMITTED	FY2020	FY2019	FY2018	PRIMARY DRUG PROBLEM	FY2020	FY2019	FY2018
Total Individuals	16	14	18	Alcohol	5	6	5
<b>AGE</b>				Marijuana / Hashish	5	*	*
Under 18	0	0	0	Cocaine (total)	0	0	0
18 to 24	*	*	*	- Crack	0	0	0
25 to 29	*	0	5	Stimulant (total)	5	*	7
30 to 34	*	*	*	- Methamphetamine	5	*	7
35 to 39	*	*	5	Heroin	0	*	*
40 to 44	*	*	0	Analgesic except Heroin	*	*	*
45 to 54	5	*	*	- Non-Prescription Methadone	0	0	0
55 and Over	0	0	*	PCP, LSD, other Hallucinogen	0	0	0
<b>GENDER</b>				Tranquilizer	0	0	0
Male	12	9	12	Inhalant	0	0	0
Female	*	5	6	Sedative	0	0	0
<b>RACE / ETHNICITY</b>				Other Medication or Illicit Drug	0	0	0
Caucasian	15	14	17	Average Age at First Use of Drug	17.9	17.6	21.6
African American	*	0	*	<b>INJECTION DRUG USE</b>			
Native American / Alaskan	0	0	0	Any Injection Use at Admission	*	*	*
Asian / Pacific Islander	0	0	0	- Daily Injection Use	0	0	*
Hispanic	0	0	0	- Weekly Injection Use	*	0	0
Other Race / Two or More Races	0	0	0	- Less than Weekly Injection Use	0	*	*
<b>EDUCATION</b>				<b>LIFETIME DUI / DWI ARRESTS</b>			
Less than High School Diploma	5	5	5	0	9	6	8
High School Graduate or G.E.D.	8	7	10	1 or 2	5	*	8
Associate Degree or Some College	*	*	*	3 or More	*	*	*
Bachelor or Advanced Degree	0	0	0	<b>TREATMENT REFERRAL SOURCE</b>			
<b>EMPLOYMENT</b>				Self / Family / Friend	6	*	6
Employed	5	*	*	School	0	0	0
Unemployed	6	7	5	Mental Health Provider	0	0	0
Not in Labor Force	5	*	9	Health Care Provider	0	*	*
<b>HOUSING / LIVING ARRANGEMENT</b>				Court / Criminal Justice	*	*	*
Independent Living	14	10	11	Other Referral Source	0	0	*
Dependent Living	*	*	*	<b>TREATMENT ACCOMMODATION</b>			
Homeless	*	*	*	Pregnant when Admitted to any Episode	0	*	0
<b>MARITAL / FAMILY STATUS</b>				Military Veteran	0	0	*
Never Married	9	6	7	Special Education Services Needed	*	*	*
Married / Cohabiting	5	5	*	Co-Occurring Psychological Problem	10	8	7
Previously Married	*	*	7	Co-Occurring Developmental Problem	0	0	*

# LACLEDE COUNTY

## TREATMENT ADMISSIONS FOR SUBSTANCE USE DISORDERS AND COMPULSIVE GAMBLING -- DIVISION OF BEHAVIORAL HEALTH

Some individuals were admitted to more than one category of substance use treatment and are counted once in each category they accessed during the fiscal year:

TREATMENT CATEGORY	FY2020	FY2019	FY2018
Detoxification	14	15	18
CSTAR Adolescent	11	13	8
CSTAR Women and Children	22	7	10
CSTAR General Adult	161	187	159
CSTAR Opioid	0	0	0
Primary Recovery Treatment	*	*	*
Clinical SATOP (CIP, YCIP, SRP)	21	32	22
Other Substance Disorder Treatment	0	0	0

SUBSTANCE AWARENESS TRAFFIC OFFENDER PROGRAM (SATOP)	FY2020	FY2019	FY2018
Offender Management Unit	90	109	93
- Adolescent Diversion Education Program	0	0	0
- Offender Education Program	24	28	23
- Weekend Intervention Program	31	28	25
<i>(See also Clinical SATOP at left)</i>			
OTHER SERVICES PROVIDED			
Co-Dependency	*	0	*
Compulsive Gambling	0	0	0
Recovery Supports	*	*	0
Early Intervention	*	0	*

The profiles below summarize individuals admitted to Division of Behavioral Health substance use disorder treatment programs. Individuals are counted only once, regardless of their number of program admissions within the fiscal year. Individuals admitted only to SATOP and other services listed in the upper-right box are not included below. An asterisk (\*) in a data cell indicates the number of individuals was fewer than 5.

NUMBER ADMITTED	FY2020	FY2019	FY2018	PRIMARY DRUG PROBLEM	FY2020	FY2019	FY2018
Total Individuals	219	268	201	Alcohol	50	73	55
<b>AGE</b>				Marijuana / Hashish	26	35	31
Under 18	12	15	7	Cocaine (total)	*	*	0
18 to 24	27	37	26	- Crack	*	*	0
25 to 29	34	68	47	Stimulant (total)	116	125	94
30 to 34	43	46	39	- Methamphetamine	114	60	72
35 to 39	36	39	30	Heroin	14	12	11
40 to 44	26	28	17	Analgesic except Heroin	10	15	9
45 to 54	27	20	24	- Non-Prescription Methadone	0	0	0
55 and Over	14	15	11	PCP, LSD, other Hallucinogen	0	0	0
<b>GENDER</b>				Tranquilizer	*	*	*
Male	129	156	108	Inhalant	0	0	0
Female	90	112	93	Sedative	0	*	0
<b>RACE / ETHNICITY</b>				Other Medication or Illicit Drug	*	*	0
Caucasian	210	249	190	Average Age at First Use of Drug	18.2	18.6	18.0
African American	*	9	*	<b>INJECTION DRUG USE</b>			
Native American / Alaskan	0	*	0	Any Injection Use at Admission	67	74	55
Asian / Pacific Islander	0	*	*	- Daily Injection Use	16	19	16
Hispanic	6	5	*	- Weekly Injection Use	14	18	17
Other Race / Two or More Races	5	6	5	- Less than Weekly Injection Use	37	37	22
<b>EDUCATION</b>				<b>LIFETIME DUI / DWI ARRESTS</b>			
Less than High School Diploma	74	88	64	0	150	191	138
High School Graduate or G.E.D.	100	145	107	1 or 2	50	61	52
Associate Degree or Some College	41	34	26	3 or More	19	16	11
Bachelor or Advanced Degree	*	*	*	<b>TREATMENT REFERRAL SOURCE</b>			
<b>EMPLOYMENT</b>				Self / Family / Friend	119	146	56
Employed	60	80	43	School	*	0	0
Unemployed	61	108	65	Mental Health Provider	0	*	10
Not in Labor Force	98	80	93	Health Care Provider	10	16	8
<b>HOUSING / LIVING ARRANGEMENT</b>				Court / Criminal Justice	70	64	30
Independent Living	178	211	146	Other Referral Source	9	35	95
Dependent Living	17	27	14	<b>TREATMENT ACCOMMODATION</b>			
Homeless	14	11	12	Pregnant when Admitted to any Episode	6	7	*
<b>MARITAL / FAMILY STATUS</b>				Military Veteran	7	7	7
Never Married	97	111	88	Special Education Services Needed	34	36	14
Married / Cohabiting	69	89	62	Co-Occurring Psychological Problem	146	177	131
Previously Married	53	68	51	Co-Occurring Developmental Problem	16	16	15

# LAFAYETTE COUNTY

## TREATMENT ADMISSIONS FOR SUBSTANCE USE DISORDERS AND COMPULSIVE GAMBLING -- DIVISION OF BEHAVIORAL HEALTH

Some individuals were admitted to more than one category of substance use treatment and are counted once in each category they accessed during the fiscal year:

TREATMENT CATEGORY	FY2020	FY2019	FY2018
Detoxification	5	*	8
CSTAR Adolescent	6	6	8
CSTAR Women and Children	13	9	9
CSTAR General Adult	82	154	146
CSTAR Opioid	0	0	0
Primary Recovery Treatment	*	7	*
Clinical SATOP (CIP, YCIP, SRP)	12	27	15
Other Substance Disorder Treatment	0	0	0

SUBSTANCE AWARENESS TRAFFIC OFFENDER PROGRAM (SATOP)	FY2020	FY2019	FY2018
Offender Management Unit	69	98	90
- Adolescent Diversion Education Program	0	0	0
- Offender Education Program	22	30	27
- Weekend Intervention Program	12	17	23
<i>(See also Clinical SATOP at left)</i>			
OTHER SERVICES PROVIDED			
Co-Dependency	*	0	*
Compulsive Gambling	0	*	*
Recovery Supports	6	7	*
Early Intervention	0	0	0

The profiles below summarize individuals admitted to Division of Behavioral Health substance use disorder treatment programs. Individuals are counted only once, regardless of their number of program admissions within the fiscal year. Individuals admitted only to SATOP and other services listed in the upper-right box are not included below. An asterisk (\*) in a data cell indicates the number of individuals was fewer than 5.

NUMBER ADMITTED	FY2020	FY2019	FY2018	PRIMARY DRUG PROBLEM	FY2020	FY2019	FY2018
Total Individuals	129	212	186	Alcohol	37	69	60
<b>AGE</b>				Marijuana / Hashish	25	49	49
Under 18	7	8	7	Cocaine (total)	0	*	0
18 to 24	24	45	35	- Crack	0	*	0
25 to 29	30	41	42	Stimulant (total)	53	74	58
30 to 34	20	35	23	- Methamphetamine	50	72	58
35 to 39	12	31	26	Heroin	8	*	*
40 to 44	14	16	17	Analgesic except Heroin	6	17	13
45 to 54	15	21	23	- Non-Prescription Methadone	0	0	0
55 and Over	7	15	13	PCP, LSD, other Hallucinogen	0	0	0
<b>GENDER</b>				Tranquilizer	0	*	*
Male	80	142	117	Inhalant	0	0	0
Female	49	70	68	Sedative	0	0	0
<b>RACE / ETHNICITY</b>				Other Medication or Illicit Drug	0	0	0
Caucasian	116	196	174	Average Age at First Use of Drug	17.3	17.4	18.0
African American	6	9	*	<b>INJECTION DRUG USE</b>			
Native American / Alaskan	0	0	*	Any Injection Use at Admission	24	26	22
Asian / Pacific Islander	0	0	0	- Daily Injection Use	10	*	*
Hispanic	*	5	6	- Weekly Injection Use	*	7	*
Other Race / Two or More Races	*	*	*	- Less than Weekly Injection Use	12	16	15
<b>EDUCATION</b>				<b>LIFETIME DUI / DWI ARRESTS</b>			
Less than High School Diploma	42	41	42	0	85	123	108
High School Graduate or G.E.D.	64	144	108	1 or 2	27	69	65
Associate Degree or Some College	23	25	33	3 or More	17	20	13
Bachelor or Advanced Degree	0	*	*	<b>TREATMENT REFERRAL SOURCE</b>			
<b>EMPLOYMENT</b>				Self / Family / Friend	50	93	34
Employed	55	84	72	School	0	*	*
Unemployed	43	64	41	Mental Health Provider	*	*	*
Not in Labor Force	31	64	73	Health Care Provider	*	*	8
<b>HOUSING / LIVING ARRANGEMENT</b>				Court / Criminal Justice	33	68	41
Independent Living	104	183	150	Other Referral Source	36	38	97
Dependent Living	9	10	15	<b>TREATMENT ACCOMMODATION</b>			
Homeless	9	10	*	Pregnant when Admitted to any Episode	*	5	*
<b>MARITAL / FAMILY STATUS</b>				Military Veteran	*	*	5
Never Married	73	119	95	Special Education Services Needed	12	11	*
Married / Cohabiting	33	54	58	Co-Occurring Psychological Problem	59	62	119
Previously Married	23	39	33	Co-Occurring Developmental Problem	8	8	9



# LAWRENCE COUNTY

## TREATMENT ADMISSIONS FOR SUBSTANCE USE DISORDERS AND COMPULSIVE GAMBLING -- DIVISION OF BEHAVIORAL HEALTH

Some individuals were admitted to more than one category of substance use treatment and are counted once in each category they accessed during the fiscal year:

TREATMENT CATEGORY	FY2020	FY2019	FY2018
Detoxification	30	32	39
CSTAR Adolescent	12	13	13
CSTAR Women and Children	15	18	22
CSTAR General Adult	63	84	89
CSTAR Opioid	0	0	0
Primary Recovery Treatment	*	0	0
Clinical SATOP (CIP, YCIP, SROP)	19	35	36
Other Substance Disorder Treatment	0	0	0

SUBSTANCE AWARENESS TRAFFIC OFFENDER PROGRAM (SATOP)	FY2020	FY2019	FY2018
Offender Management Unit	113	107	139
- Adolescent Diversion Education Program	0	0	*
- Offender Education Program	39	35	63
- Weekend Intervention Program	17	25	16
<i>(See also Clinical SATOP at left)</i>			
OTHER SERVICES PROVIDED			
Co-Dependency	*	6	*
Compulsive Gambling	0	0	0
Recovery Supports	*	0	*
Early Intervention	*	*	*

The profiles below summarize individuals admitted to Division of Behavioral Health substance use disorder treatment programs. Individuals are counted only once, regardless of their number of program admissions within the fiscal year. Individuals admitted only to SATOP and other services listed in the upper-right box are not included below. An asterisk (\*) in a data cell indicates the number of individuals was fewer than 5.

NUMBER ADMITTED	FY2020	FY2019	FY2018	PRIMARY DRUG PROBLEM	FY2020	FY2019	FY2018
Total Individuals	180	197	196	Alcohol	52	60	70
<b>AGE</b>				Marijuana / Hashish	27	25	21
Under 18	11	12	10	Cocaine (total)	0	0	*
18 to 24	19	21	23	- Crack	0	0	0
25 to 29	34	30	40	Stimulant (total)	75	82	66
30 to 34	29	33	34	- Methamphetamine	73	80	61
35 to 39	28	32	25	Heroin	11	5	15
40 to 44	22	21	22	Analgesic except Heroin	15	21	21
45 to 54	30	30	30	- Non-Prescription Methadone	*	0	0
55 and Over	7	18	12	PCP, LSD, other Hallucinogen	0	0	0
<b>GENDER</b>				Tranquilizer	0	*	*
Male	114	119	116	Inhalant	0	*	0
Female	66	78	79	Sedative	0	0	0
<b>RACE / ETHNICITY</b>				Other Medication or Illicit Drug	0	*	0
Caucasian	168	190	180	Average Age at First Use of Drug	18.5	17.9	17.3
African American	*	0	*	<b>INJECTION DRUG USE</b>			
Native American / Alaskan	0	*	*	Any Injection Use at Admission	40	40	48
Asian / Pacific Islander	0	0	0	- Daily Injection Use	10	6	17
Hispanic	8	*	6	- Weekly Injection Use	12	10	11
Other Race / Two or More Races	*	*	8	- Less than Weekly Injection Use	18	24	20
<b>EDUCATION</b>				<b>LIFETIME DUI / DWI ARRESTS</b>			
Less than High School Diploma	62	69	68	0	134	122	99
High School Graduate or G.E.D.	84	100	86	1 or 2	33	50	66
Associate Degree or Some College	31	28	41	3 or More	13	25	31
Bachelor or Advanced Degree	*	0	*	<b>TREATMENT REFERRAL SOURCE</b>			
<b>EMPLOYMENT</b>				Self / Family / Friend	132	134	123
Employed	63	67	61	School	*	0	*
Unemployed	57	68	70	Mental Health Provider	*	*	*
Not in Labor Force	60	62	65	Health Care Provider	15	14	8
<b>HOUSING / LIVING ARRANGEMENT</b>				Court / Criminal Justice	21	35	42
Independent Living	144	157	154	Other Referral Source	*	9	7
Dependent Living	21	20	20	<b>TREATMENT ACCOMMODATION</b>			
Homeless	11	6	12	Pregnant when Admitted to any Episode	*	5	*
<b>MARITAL / FAMILY STATUS</b>				Military Veteran	8	*	7
Never Married	88	87	92	Special Education Services Needed	29	27	12
Married / Cohabiting	53	59	51	Co-Occurring Psychological Problem	93	92	94
Previously Married	39	51	53	Co-Occurring Developmental Problem	9	10	8

# LEWIS COUNTY

## TREATMENT ADMISSIONS FOR SUBSTANCE USE DISORDERS AND COMPULSIVE GAMBLING -- DIVISION OF BEHAVIORAL HEALTH

Some individuals were admitted to more than one category of substance use treatment and are counted once in each category they accessed during the fiscal year:

TREATMENT CATEGORY	FY2020	FY2019	FY2018
Detoxification	5	*	10
CSTAR Adolescent	*	9	*
CSTAR Women and Children	*	7	9
CSTAR General Adult	23	28	55
CSTAR Opioid	0	0	0
Primary Recovery Treatment	*	*	*
Clinical SATOP (CIP, YCIP, SRP)	*	5	8
Other Substance Disorder Treatment	0	0	0

SUBSTANCE AWARENESS TRAFFIC OFFENDER PROGRAM (SATOP)	FY2020	FY2019	FY2018
Offender Management Unit	28	22	32
- Adolescent Diversion Education Program	0	0	0
- Offender Education Program	8	10	11
- Weekend Intervention Program	5	*	*
<i>(See also Clinical SATOP at left)</i>			
OTHER SERVICES PROVIDED			
Co-Dependency	0	*	*
Compulsive Gambling	0	0	0
Recovery Supports	0	0	0
Early Intervention	0	0	*

The profiles below summarize individuals admitted to Division of Behavioral Health substance use disorder treatment programs. Individuals are counted only once, regardless of their number of program admissions within the fiscal year. Individuals admitted only to SATOP and other services listed in the upper-right box are not included below. An asterisk (\*) in a data cell indicates the number of individuals was fewer than 5.

NUMBER ADMITTED	FY2020	FY2019	FY2018	PRIMARY DRUG PROBLEM	FY2020	FY2019	FY2018
Total Individuals	36	53	72	Alcohol	8	13	24
<b>AGE</b>				Marijuana / Hashish	6	17	18
Under 18	*	11	*	Cocaine (total)	0	*	0
18 to 24	*	7	7	- Crack	0	*	0
25 to 29	7	9	13	Stimulant (total)	19	16	21
30 to 34	6	*	18	- Methamphetamine	19	16	21
35 to 39	6	9	9	Heroin	0	0	*
40 to 44	*	*	9	Analgesic except Heroin	*	*	8
45 to 54	*	7	6	- Non-Prescription Methadone	0	0	*
55 and Over	*	*	6	PCP, LSD, other Hallucinogen	0	0	0
<b>GENDER</b>				Tranquilizer	*	*	0
Male	21	35	51	Inhalant	0	0	0
Female	15	18	21	Sedative	0	0	0
<b>RACE / ETHNICITY</b>				Other Medication or Illicit Drug	0	0	0
Caucasian	33	50	68	Average Age at First Use of Drug	19.7	17.3	17.6
African American	*	*	*	<b>INJECTION DRUG USE</b>			
Native American / Alaskan	0	0	0	Any Injection Use at Admission	10	*	8
Asian / Pacific Islander	0	0	0	- Daily Injection Use	5	*	0
Hispanic	0	0	*	- Weekly Injection Use	*	0	*
Other Race / Two or More Races	0	0	*	- Less than Weekly Injection Use	*	*	5
<b>EDUCATION</b>				<b>LIFETIME DUI / DWI ARRESTS</b>			
Less than High School Diploma	7	21	14	0	26	32	36
High School Graduate or G.E.D.	21	24	49	1 or 2	8	10	25
Associate Degree or Some College	8	8	9	3 or More	*	11	11
Bachelor or Advanced Degree	0	0	0	<b>TREATMENT REFERRAL SOURCE</b>			
<b>EMPLOYMENT</b>				Self / Family / Friend	8	8	8
Employed	8	18	33	School	0	0	0
Unemployed	15	17	27	Mental Health Provider	0	*	0
Not in Labor Force	13	18	12	Health Care Provider	0	0	*
<b>HOUSING / LIVING ARRANGEMENT</b>				Court / Criminal Justice	11	17	30
Independent Living	30	35	51	Other Referral Source	*	*	*
Dependent Living	*	15	13	<b>TREATMENT ACCOMMODATION</b>			
Homeless	*	*	*	Pregnant when Admitted to any Episode	*	0	*
<b>MARITAL / FAMILY STATUS</b>				Military Veteran	*	*	*
Never Married	19	30	32	Special Education Services Needed	*	5	6
Married / Cohabiting	7	9	17	Co-Occurring Psychological Problem	26	28	33
Previously Married	10	14	23	Co-Occurring Developmental Problem	*	*	*

# LINCOLN COUNTY

## TREATMENT ADMISSIONS FOR SUBSTANCE USE DISORDERS AND COMPULSIVE GAMBLING -- DIVISION OF BEHAVIORAL HEALTH

Some individuals were admitted to more than one category of substance use treatment and are counted once in each category they accessed during the fiscal year:

TREATMENT CATEGORY	FY2020	FY2019	FY2018
Detoxification	51	37	42
CSTAR Adolescent	20	43	48
CSTAR Women and Children	73	65	43
CSTAR General Adult	215	104	203
CSTAR Opioid	*	*	5
Primary Recovery Treatment	*	*	9
Clinical SATOP (CIP, YCIP, SROP)	25	50	45
Other Substance Disorder Treatment	0	0	0

SUBSTANCE AWARENESS TRAFFIC OFFENDER PROGRAM (SATOP)	FY2020	FY2019	FY2018
Offender Management Unit	140	173	158
- Adolescent Diversion Education Program	*	*	0
- Offender Education Program	56	60	46
- Weekend Intervention Program	32	29	35
<i>(See also Clinical SATOP at left)</i>			
OTHER SERVICES PROVIDED			
Co-Dependency	*	*	5
Compulsive Gambling	0	0	0
Recovery Supports	11	*	*
Early Intervention	0	*	*

The profiles below summarize individuals admitted to Division of Behavioral Health substance use disorder treatment programs. Individuals are counted only once, regardless of their number of program admissions within the fiscal year. Individuals admitted only to SATOP and other services listed in the upper-right box are not included below. An asterisk (\*) in a data cell indicates the number of individuals was fewer than 5.

NUMBER ADMITTED	FY2020	FY2019	FY2018	PRIMARY DRUG PROBLEM	FY2020	FY2019	FY2018
Total Individuals	327	282	339	Alcohol	83	78	84
<b>AGE</b>				Marijuana / Hashish	60	64	81
Under 18	21	41	46	Cocaine (total)	*	*	*
18 to 24	31	31	44	- Crack	*	*	*
25 to 29	49	60	70	Stimulant (total)	84	63	83
30 to 34	56	41	45	- Methamphetamine	79	62	79
35 to 39	60	35	46	Heroin	57	54	66
40 to 44	35	23	25	Analgesic except Heroin	37	17	16
45 to 54	42	31	41	- Non-Prescription Methadone	*	*	*
55 and Over	33	20	22	PCP, LSD, other Hallucinogen	0	*	*
<b>GENDER</b>				Tranquilizer	*	*	*
Male	194	164	214	Inhalant	0	0	0
Female	133	118	125	Sedative	0	0	0
<b>RACE / ETHNICITY</b>				Other Medication or Illicit Drug	*	0	0
Caucasian	294	254	301	Average Age at First Use of Drug	20.3	18.8	18.5
African American	15	13	17	<b>INJECTION DRUG USE</b>			
Native American / Alaskan	0	0	0	Any Injection Use at Admission	78	82	79
Asian / Pacific Islander	*	0	0	- Daily Injection Use	33	24	25
Hispanic	9	5	7	- Weekly Injection Use	20	23	27
Other Race / Two or More Races	12	12	18	- Less than Weekly Injection Use	25	35	27
<b>EDUCATION</b>				<b>LIFETIME DUI / DWI ARRESTS</b>			
Less than High School Diploma	104	100	127	0	201	174	218
High School Graduate or G.E.D.	142	131	159	1 or 2	83	73	82
Associate Degree or Some College	79	50	50	3 or More	43	35	39
Bachelor or Advanced Degree	*	*	*	<b>TREATMENT REFERRAL SOURCE</b>			
<b>EMPLOYMENT</b>				Self / Family / Friend	143	72	98
Employed	101	99	104	School	6	25	23
Unemployed	83	76	67	Mental Health Provider	0	6	*
Not in Labor Force	143	107	168	Health Care Provider	14	13	13
<b>HOUSING / LIVING ARRANGEMENT</b>				Court / Criminal Justice	102	109	149
Independent Living	241	196	250	Other Referral Source	26	13	15
Dependent Living	33	48	59	<b>TREATMENT ACCOMMODATION</b>			
Homeless	21	9	12	Pregnant when Admitted to any Episode	10	9	5
<b>MARITAL / FAMILY STATUS</b>				Military Veteran	12	*	6
Never Married	187	163	210	Special Education Services Needed	51	38	40
Married / Cohabiting	78	61	69	Co-Occurring Psychological Problem	163	138	153
Previously Married	62	58	60	Co-Occurring Developmental Problem	32	29	37

# LINN COUNTY

## TREATMENT ADMISSIONS FOR SUBSTANCE USE DISORDERS AND COMPULSIVE GAMBLING -- DIVISION OF BEHAVIORAL HEALTH

Some individuals were admitted to more than one category of substance use treatment and are counted once in each category they accessed during the fiscal year:

TREATMENT CATEGORY	FY2020	FY2019	FY2018
Detoxification	10	5	10
CSTAR Adolescent	*	*	*
CSTAR Women and Children	5	*	5
CSTAR General Adult	81	95	96
CSTAR Opioid	0	0	0
Primary Recovery Treatment	*	*	*
Clinical SATOP (CIP, YCIP, SROP)	*	12	10
Other Substance Disorder Treatment	0	0	0

SUBSTANCE AWARENESS TRAFFIC OFFENDER PROGRAM (SATOP)	FY2020	FY2019	FY2018
Offender Management Unit	29	36	34
- Adolescent Diversion Education Program	0	0	0
- Offender Education Program	10	8	8
- Weekend Intervention Program	*	7	8
<i>(See also Clinical SATOP at left)</i>			
OTHER SERVICES PROVIDED			
Co-Dependency	0	*	0
Compulsive Gambling	0	0	0
Recovery Supports	*	*	*
Early Intervention	0	0	*

The profiles below summarize individuals admitted to Division of Behavioral Health substance use disorder treatment programs. Individuals are counted only once, regardless of their number of program admissions within the fiscal year. Individuals admitted only to SATOP and other services listed in the upper-right box are not included below. An asterisk (\*) in a data cell indicates the number of individuals was fewer than 5.

NUMBER ADMITTED	FY2020	FY2019	FY2018	PRIMARY DRUG PROBLEM	FY2020	FY2019	FY2018
Total Individuals	99	117	123	Alcohol	22	28	26
<b>AGE</b>				Marijuana / Hashish	27	29	31
Under 18	*	*	7	Cocaine (total)	0	0	*
18 to 24	23	11	17	- Crack	0	0	*
25 to 29	14	17	24	Stimulant (total)	41	43	46
30 to 34	13	24	20	- Methamphetamine	41	43	46
35 to 39	14	13	23	Heroin	*	*	*
40 to 44	7	16	9	Analgesic except Heroin	7	9	15
45 to 54	13	20	13	- Non-Prescription Methadone	0	0	0
55 and Over	11	12	10	PCP, LSD, other Hallucinogen	0	*	0
<b>GENDER</b>				Tranquilizer	0	*	*
Male	60	75	65	Inhalant	*	0	0
Female	39	42	58	Sedative	0	0	0
<b>RACE / ETHNICITY</b>				Other Medication or Illicit Drug	0	0	0
Caucasian	90	108	114	Average Age at First Use of Drug	18.8	19.3	19.4
African American	5	*	*	<b>INJECTION DRUG USE</b>			
Native American / Alaskan	*	0	0	Any Injection Use at Admission	24	29	31
Asian / Pacific Islander	0	*	*	- Daily Injection Use	7	5	*
Hispanic	*	0	*	- Weekly Injection Use	5	*	6
Other Race / Two or More Races	*	6	6	- Less than Weekly Injection Use	12	21	22
<b>EDUCATION</b>				<b>LIFETIME DUI / DWI ARRESTS</b>			
Less than High School Diploma	22	30	37	0	73	62	75
High School Graduate or G.E.D.	60	65	71	1 or 2	14	39	36
Associate Degree or Some College	17	21	14	3 or More	12	16	12
Bachelor or Advanced Degree	0	*	*	<b>TREATMENT REFERRAL SOURCE</b>			
<b>EMPLOYMENT</b>				Self / Family / Friend	25	14	26
Employed	45	41	44	School	0	0	0
Unemployed	27	43	41	Mental Health Provider	0	*	*
Not in Labor Force	27	33	38	Health Care Provider	*	7	*
<b>HOUSING / LIVING ARRANGEMENT</b>				Court / Criminal Justice	37	64	53
Independent Living	81	107	100	Other Referral Source	*	6	*
Dependent Living	7	5	10	<b>TREATMENT ACCOMMODATION</b>			
Homeless	6	*	*	Pregnant when Admitted to any Episode	*	*	*
<b>MARITAL / FAMILY STATUS</b>				Military Veteran	8	5	7
Never Married	55	47	61	Special Education Services Needed	21	22	16
Married / Cohabiting	20	39	39	Co-Occurring Psychological Problem	61	61	65
Previously Married	24	31	23	Co-Occurring Developmental Problem	7	8	9

# LIVINGSTON COUNTY

## TREATMENT ADMISSIONS FOR SUBSTANCE USE DISORDERS AND COMPULSIVE GAMBLING -- DIVISION OF BEHAVIORAL HEALTH

Some individuals were admitted to more than one category of substance use treatment and are counted once in each category they accessed during the fiscal year:

TREATMENT CATEGORY	FY2020	FY2019	FY2018
Detoxification	12	5	8
CSTAR Adolescent	*	5	6
CSTAR Women and Children	6	*	*
CSTAR General Adult	51	67	56
CSTAR Opioid	0	0	0
Primary Recovery Treatment	*	0	0
Clinical SATOP (CIP, YCIP, SROP)	5	11	7
Other Substance Disorder Treatment	0	0	0

SUBSTANCE AWARENESS TRAFFIC OFFENDER PROGRAM (SATOP)	FY2020	FY2019	FY2018
Offender Management Unit	29	32	30
- Adolescent Diversion Education Program	0	0	0
- Offender Education Program	9	5	6
- Weekend Intervention Program	*	6	7
<i>(See also Clinical SATOP at left)</i>			
OTHER SERVICES PROVIDED			
Co-Dependency	0	0	0
Compulsive Gambling	0	0	*
Recovery Supports	*	*	*
Early Intervention	0	0	*

The profiles below summarize individuals admitted to Division of Behavioral Health substance use disorder treatment programs. Individuals are counted only once, regardless of their number of program admissions within the fiscal year. Individuals admitted only to SATOP and other services listed in the upper-right box are not included below. An asterisk (\*) in a data cell indicates the number of individuals was fewer than 5.

NUMBER ADMITTED	FY2020	FY2019	FY2018	PRIMARY DRUG PROBLEM	FY2020	FY2019	FY2018
Total Individuals	58	88	67	Alcohol	12	22	17
<b>AGE</b>				Marijuana / Hashish	10	23	18
Under 18	*	7	7	Cocaine (total)	0	*	0
18 to 24	9	10	9	- Crack	0	0	0
25 to 29	11	14	11	Stimulant (total)	27	38	28
30 to 34	7	18	14	- Methamphetamine	26	37	28
35 to 39	8	9	5	Heroin	*	*	*
40 to 44	8	*	5	Analgesic except Heroin	*	*	*
45 to 54	11	20	13	- Non-Prescription Methadone	0	0	0
55 and Over	*	7	*	PCP, LSD, other Hallucinogen	*	0	0
<b>GENDER</b>				Tranquilizer	*	*	0
Male	27	54	45	Inhalant	*	0	0
Female	31	34	22	Sedative	0	0	0
<b>RACE / ETHNICITY</b>				Other Medication or Illicit Drug	*	0	0
Caucasian	55	84	63	Average Age at First Use of Drug	20.4	19.1	18.0
African American	0	*	*	<b>INJECTION DRUG USE</b>			
Native American / Alaskan	*	0	0	Any Injection Use at Admission	16	10	9
Asian / Pacific Islander	0	0	0	- Daily Injection Use	7	*	*
Hispanic	0	0	0	- Weekly Injection Use	5	5	*
Other Race / Two or More Races	*	*	*	- Less than Weekly Injection Use	*	*	5
<b>EDUCATION</b>				<b>LIFETIME DUI / DWI ARRESTS</b>			
Less than High School Diploma	10	26	17	0	39	56	38
High School Graduate or G.E.D.	33	51	29	1 or 2	15	20	24
Associate Degree or Some College	15	11	21	3 or More	*	12	5
Bachelor or Advanced Degree	0	0	0	<b>TREATMENT REFERRAL SOURCE</b>			
<b>EMPLOYMENT</b>				Self / Family / Friend	15	17	19
Employed	17	41	30	School	*	0	0
Unemployed	18	23	20	Mental Health Provider	*	0	0
Not in Labor Force	23	24	17	Health Care Provider	*	5	*
<b>HOUSING / LIVING ARRANGEMENT</b>				Court / Criminal Justice	19	39	19
Independent Living	50	76	55	Other Referral Source	0	5	*
Dependent Living	*	9	10	<b>TREATMENT ACCOMMODATION</b>			
Homeless	*	*	*	Pregnant when Admitted to any Episode	0	0	0
<b>MARITAL / FAMILY STATUS</b>				Military Veteran	*	*	*
Never Married	29	38	30	Special Education Services Needed	7	15	6
Married / Cohabiting	11	24	23	Co-Occurring Psychological Problem	37	47	35
Previously Married	18	26	14	Co-Occurring Developmental Problem	*	10	8

# MC DONALD COUNTY

## TREATMENT ADMISSIONS FOR SUBSTANCE USE DISORDERS AND COMPULSIVE GAMBLING -- DIVISION OF BEHAVIORAL HEALTH

Some individuals were admitted to more than one category of substance use treatment and are counted once in each category they accessed during the fiscal year:

TREATMENT CATEGORY	FY2020	FY2019	FY2018
Detoxification	11	14	13
CSTAR Adolescent	13	17	10
CSTAR Women and Children	26	32	25
CSTAR General Adult	57	68	73
CSTAR Opioid	0	0	0
Primary Recovery Treatment	0	0	0
Clinical SATOP (CIP, YCIP, SROP)	12	10	14
Other Substance Disorder Treatment	0	0	0

SUBSTANCE AWARENESS TRAFFIC OFFENDER PROGRAM (SATOP)	FY2020	FY2019	FY2018
Offender Management Unit	50	45	52
- Adolescent Diversion Education Program	0	0	0
- Offender Education Program	20	12	13
- Weekend Intervention Program	10	7	8
<i>(See also Clinical SATOP at left)</i>			
OTHER SERVICES PROVIDED			
Co-Dependency	*	*	8
Compulsive Gambling	0	0	0
Recovery Supports	*	*	*
Early Intervention	5	*	6

The profiles below summarize individuals admitted to Division of Behavioral Health substance use disorder treatment programs. Individuals are counted only once, regardless of their number of program admissions within the fiscal year. Individuals admitted only to SATOP and other services listed in the upper-right box are not included below. An asterisk (\*) in a data cell indicates the number of individuals was fewer than 5.

NUMBER ADMITTED	FY2020	FY2019	FY2018	PRIMARY DRUG PROBLEM	FY2020	FY2019	FY2018
Total Individuals	118	135	131	Alcohol	39	32	39
<b>AGE</b>				Marijuana / Hashish	23	37	25
Under 18	15	16	9	Cocaine (total)	0	0	0
18 to 24	7	15	16	- Crack	0	0	0
25 to 29	15	23	27	Stimulant (total)	48	52	55
30 to 34	19	23	20	- Methamphetamine	46	49	54
35 to 39	15	23	23	Heroin	0	*	*
40 to 44	14	16	15	Analgesic except Heroin	8	12	10
45 to 54	26	14	19	- Non-Prescription Methadone	0	0	0
55 and Over	7	5	*	PCP, LSD, other Hallucinogen	0	0	0
<b>GENDER</b>				Tranquilizer	0	*	*
Male	70	81	78	Inhalant	0	0	0
Female	48	54	53	Sedative	0	0	0
<b>RACE / ETHNICITY</b>				Other Medication or Illicit Drug	0	0	0
Caucasian	105	127	118	Average Age at First Use of Drug	17.7	17.3	18.7
African American	0	*	*	<b>INJECTION DRUG USE</b>			
Native American / Alaskan	*	0	*	Any Injection Use at Admission	13	29	23
Asian / Pacific Islander	*	*	*	- Daily Injection Use	*	*	*
Hispanic	5	*	6	- Weekly Injection Use	*	7	*
Other Race / Two or More Races	5	*	5	- Less than Weekly Injection Use	7	18	16
<b>EDUCATION</b>				<b>LIFETIME DUI / DWI ARRESTS</b>			
Less than High School Diploma	45	64	52	0	66	84	71
High School Graduate or G.E.D.	46	45	53	1 or 2	35	35	40
Associate Degree or Some College	27	26	26	3 or More	17	16	20
Bachelor or Advanced Degree	0	0	0	<b>TREATMENT REFERRAL SOURCE</b>			
<b>EMPLOYMENT</b>				Self / Family / Friend	63	56	60
Employed	40	47	53	School	0	0	0
Unemployed	33	32	44	Mental Health Provider	0	*	0
Not in Labor Force	45	56	34	Health Care Provider	0	*	*
<b>HOUSING / LIVING ARRANGEMENT</b>				Court / Criminal Justice	47	71	61
Independent Living	91	104	111	Other Referral Source	0	0	0
Dependent Living	15	21	9	<b>TREATMENT ACCOMMODATION</b>			
Homeless	9	9	7	Pregnant when Admitted to any Episode	0	5	*
<b>MARITAL / FAMILY STATUS</b>				Military Veteran	*	5	5
Never Married	43	63	56	Special Education Services Needed	16	24	26
Married / Cohabiting	41	42	44	Co-Occurring Psychological Problem	58	64	73
Previously Married	34	30	31	Co-Occurring Developmental Problem	6	7	*

# MACON COUNTY

## TREATMENT ADMISSIONS FOR SUBSTANCE USE DISORDERS AND COMPULSIVE GAMBLING -- DIVISION OF BEHAVIORAL HEALTH

Some individuals were admitted to more than one category of substance use treatment and are counted once in each category they accessed during the fiscal year:

TREATMENT CATEGORY	FY2020	FY2019	FY2018
Detoxification	14	13	11
CSTAR Adolescent	7	5	11
CSTAR Women and Children	10	11	6
CSTAR General Adult	68	94	91
CSTAR Opioid	0	0	0
Primary Recovery Treatment	10	5	11
Clinical SATOP (CIP, YCIP, SRP)	*	10	7
Other Substance Disorder Treatment	0	0	0

SUBSTANCE AWARENESS TRAFFIC OFFENDER PROGRAM (SATOP)	FY2020	FY2019	FY2018
Offender Management Unit	29	52	44
- Adolescent Diversion Education Program	*	0	*
- Offender Education Program	8	16	12
- Weekend Intervention Program	5	8	11
<i>(See also Clinical SATOP at left)</i>			
OTHER SERVICES PROVIDED			
Co-Dependency	0	0	0
Compulsive Gambling	0	0	0
Recovery Supports	0	0	0
Early Intervention	0	0	*

The profiles below summarize individuals admitted to Division of Behavioral Health substance use disorder treatment programs. Individuals are counted only once, regardless of their number of program admissions within the fiscal year. Individuals admitted only to SATOP and other services listed in the upper-right box are not included below. An asterisk (\*) in a data cell indicates the number of individuals was fewer than 5.

NUMBER ADMITTED	FY2020	FY2019	FY2018	PRIMARY DRUG PROBLEM	FY2020	FY2019	FY2018
Total Individuals	90	120	117	Alcohol	21	36	35
<b>AGE</b>				Marijuana / Hashish	25	28	34
Under 18	6	6	11	Cocaine (total)	0	0	*
18 to 24	13	22	15	- Crack	0	0	*
25 to 29	12	14	22	Stimulant (total)	39	47	37
30 to 34	19	21	22	- Methamphetamine	39	45	35
35 to 39	13	19	19	Heroin	*	*	*
40 to 44	7	12	8	Analgesic except Heroin	*	6	6
45 to 54	13	17	11	- Non-Prescription Methadone	0	0	0
55 and Over	7	9	9	PCP, LSD, other Hallucinogen	*	0	0
<b>GENDER</b>				Tranquilizer	*	0	0
Male	53	75	71	Inhalant	0	0	*
Female	37	45	46	Sedative	0	0	0
<b>RACE / ETHNICITY</b>				Other Medication or Illicit Drug	0	*	*
Caucasian	80	103	105	Average Age at First Use of Drug	19.8	20.7	18.3
African American	6	9	9	<b>INJECTION DRUG USE</b>			
Native American / Alaskan	0	0	0	Any Injection Use at Admission	14	10	22
Asian / Pacific Islander	0	0	0	- Daily Injection Use	6	*	5
Hispanic	*	*	*	- Weekly Injection Use	*	*	5
Other Race / Two or More Races	*	7	*	- Less than Weekly Injection Use	5	6	12
<b>EDUCATION</b>				<b>LIFETIME DUI / DWI ARRESTS</b>			
Less than High School Diploma	23	33	33	0	63	65	63
High School Graduate or G.E.D.	49	69	64	1 or 2	20	39	35
Associate Degree or Some College	18	18	18	3 or More	7	16	19
Bachelor or Advanced Degree	0	0	*	<b>TREATMENT REFERRAL SOURCE</b>			
<b>EMPLOYMENT</b>				Self / Family / Friend	33	30	34
Employed	28	50	44	School	0	0	0
Unemployed	26	33	28	Mental Health Provider	0	0	0
Not in Labor Force	36	37	45	Health Care Provider	6	*	6
<b>HOUSING / LIVING ARRANGEMENT</b>				Court / Criminal Justice	11	30	29
Independent Living	63	98	86	Other Referral Source	*	5	7
Dependent Living	15	15	15	<b>TREATMENT ACCOMMODATION</b>			
Homeless	5	*	6	Pregnant when Admitted to any Episode	*	*	*
<b>MARITAL / FAMILY STATUS</b>				Military Veteran	*	*	5
Never Married	49	59	62	Special Education Services Needed	12	7	10
Married / Cohabiting	20	30	29	Co-Occurring Psychological Problem	41	58	42
Previously Married	21	31	26	Co-Occurring Developmental Problem	*	*	*

# MADISON COUNTY

## TREATMENT ADMISSIONS FOR SUBSTANCE USE DISORDERS AND COMPULSIVE GAMBLING -- DIVISION OF BEHAVIORAL HEALTH

Some individuals were admitted to more than one category of substance use treatment and are counted once in each category they accessed during the fiscal year:

TREATMENT CATEGORY	FY2020	FY2019	FY2018
Detoxification	*	13	15
CSTAR Adolescent	*	*	*
CSTAR Women and Children	*	10	5
CSTAR General Adult	21	36	52
CSTAR Opioid	0	0	0
Primary Recovery Treatment	5	5	17
Clinical SATOP (CIP, YCIP, SRP)	10	*	7
Other Substance Disorder Treatment	0	0	0

SUBSTANCE AWARENESS TRAFFIC OFFENDER PROGRAM (SATOP)	FY2020	FY2019	FY2018
Offender Management Unit	29	20	23
- Adolescent Diversion Education Program	0	0	0
- Offender Education Program	9	9	9
- Weekend Intervention Program	6	5	8
<i>(See also Clinical SATOP at left)</i>			
OTHER SERVICES PROVIDED			
Co-Dependency	0	0	0
Compulsive Gambling	0	0	0
Recovery Supports	*	0	0
Early Intervention	0	*	17

The profiles below summarize individuals admitted to Division of Behavioral Health substance use disorder treatment programs. Individuals are counted only once, regardless of their number of program admissions within the fiscal year. Individuals admitted only to SATOP and other services listed in the upper-right box are not included below. An asterisk (\*) in a data cell indicates the number of individuals was fewer than 5.

NUMBER ADMITTED	FY2020	FY2019	FY2018	PRIMARY DRUG PROBLEM	FY2020	FY2019	FY2018
Total Individuals	45	59	93	Alcohol	13	8	19
<b>AGE</b>				Marijuana / Hashish	8	11	14
Under 18	*	*	*	Cocaine (total)	0	*	*
18 to 24	*	*	11	- Crack	0	*	*
25 to 29	7	17	25	Stimulant (total)	14	21	39
30 to 34	10	10	20	- Methamphetamine	13	21	38
35 to 39	10	7	15	Heroin	7	9	10
40 to 44	*	8	*	Analgesic except Heroin	*	9	10
45 to 54	6	10	7	- Non-Prescription Methadone	0	0	0
55 and Over	*	*	10	PCP, LSD, other Hallucinogen	0	0	0
<b>GENDER</b>				Tranquilizer	0	0	0
Male	22	33	52	Inhalant	0	0	0
Female	23	26	41	Sedative	0	0	0
<b>RACE / ETHNICITY</b>				Other Medication or Illicit Drug	0	0	0
Caucasian	43	57	87	Average Age at First Use of Drug	18.6	18.9	19.8
African American	0	*	*	<b>INJECTION DRUG USE</b>			
Native American / Alaskan	0	*	*	Any Injection Use at Admission	11	21	29
Asian / Pacific Islander	0	0	0	- Daily Injection Use	*	7	11
Hispanic	0	0	*	- Weekly Injection Use	*	5	9
Other Race / Two or More Races	*	0	*	- Less than Weekly Injection Use	7	9	9
<b>EDUCATION</b>				<b>LIFETIME DUI / DWI ARRESTS</b>			
Less than High School Diploma	11	10	21	0	28	38	63
High School Graduate or G.E.D.	22	37	60	1 or 2	13	15	22
Associate Degree or Some College	12	11	12	3 or More	*	6	8
Bachelor or Advanced Degree	0	*	0	<b>TREATMENT REFERRAL SOURCE</b>			
<b>EMPLOYMENT</b>				Self / Family / Friend	16	28	38
Employed	12	14	23	School	0	0	*
Unemployed	13	22	37	Mental Health Provider	0	0	0
Not in Labor Force	20	23	33	Health Care Provider	5	*	6
<b>HOUSING / LIVING ARRANGEMENT</b>				Court / Criminal Justice	19	17	38
Independent Living	35	50	83	Other Referral Source	*	5	*
Dependent Living	8	6	5	<b>TREATMENT ACCOMMODATION</b>			
Homeless	*	*	5	Pregnant when Admitted to any Episode	0	0	5
<b>MARITAL / FAMILY STATUS</b>				Military Veteran	*	*	*
Never Married	25	31	46	Special Education Services Needed	5	5	8
Married / Cohabiting	8	16	29	Co-Occurring Psychological Problem	23	27	45
Previously Married	12	12	18	Co-Occurring Developmental Problem	*	6	*



# MARIES COUNTY

## TREATMENT ADMISSIONS FOR SUBSTANCE USE DISORDERS AND COMPULSIVE GAMBLING -- DIVISION OF BEHAVIORAL HEALTH

Some individuals were admitted to more than one category of substance use treatment and are counted once in each category they accessed during the fiscal year:

TREATMENT CATEGORY	FY2020	FY2019	FY2018
Detoxification	5	5	8
CSTAR Adolescent	0	0	*
CSTAR Women and Children	5	*	8
CSTAR General Adult	22	20	38
CSTAR Opioid	0	0	0
Primary Recovery Treatment	*	0	0
Clinical SATOP (CIP, YCIP, SR0P)	*	7	*
Other Substance Disorder Treatment	0	0	0

SUBSTANCE AWARENESS TRAFFIC OFFENDER PROGRAM (SATOP)	FY2020	FY2019	FY2018
Offender Management Unit	13	29	20
- Adolescent Diversion Education Program	0	0	0
- Offender Education Program	5	15	6
- Weekend Intervention Program	*	*	*
<i>(See also Clinical SATOP at left)</i>			
OTHER SERVICES PROVIDED			
Co-Dependency	*	0	0
Compulsive Gambling	0	0	0
Recovery Supports	0	0	0
Early Intervention	0	0	*

The profiles below summarize individuals admitted to Division of Behavioral Health substance use disorder treatment programs. Individuals are counted only once, regardless of their number of program admissions within the fiscal year. Individuals admitted only to SATOP and other services listed in the upper-right box are not included below. An asterisk (\*) in a data cell indicates the number of individuals was fewer than 5.

NUMBER ADMITTED	FY2020	FY2019	FY2018	PRIMARY DRUG PROBLEM	FY2020	FY2019	FY2018
Total Individuals	34	37	59	Alcohol	8	9	18
<b>AGE</b>				Marijuana / Hashish	*	*	6
Under 18	*	0	*	Cocaine (total)	0	0	*
18 to 24	*	7	10	- Crack	0	0	*
25 to 29	*	10	10	Stimulant (total)	14	17	16
30 to 34	10	9	10	- Methamphetamine	14	17	16
35 to 39	5	*	12	Heroin	6	5	12
40 to 44	*	0	5	Analgesic except Heroin	*	*	6
45 to 54	*	6	10	- Non-Prescription Methadone	0	0	0
55 and Over	*	*	*	PCP, LSD, other Hallucinogen	0	0	0
<b>GENDER</b>				Tranquilizer	0	0	0
Male	20	19	33	Inhalant	0	0	0
Female	14	18	26	Sedative	0	0	0
<b>RACE / ETHNICITY</b>				Other Medication or Illicit Drug	0	0	0
Caucasian	34	33	55	Average Age at First Use of Drug	18.2	20.6	20.0
African American	0	*	*	<b>INJECTION DRUG USE</b>			
Native American / Alaskan	0	0	*	Any Injection Use at Admission	15	14	15
Asian / Pacific Islander	0	0	0	- Daily Injection Use	7	*	*
Hispanic	0	*	*	- Weekly Injection Use	6	6	5
Other Race / Two or More Races	0	*	*	- Less than Weekly Injection Use	*	6	9
<b>EDUCATION</b>				<b>LIFETIME DUI / DWI ARRESTS</b>			
Less than High School Diploma	11	10	11	0	26	26	38
High School Graduate or G.E.D.	20	22	35	1 or 2	7	9	14
Associate Degree or Some College	*	5	12	3 or More	*	*	7
Bachelor or Advanced Degree	*	0	*	<b>TREATMENT REFERRAL SOURCE</b>			
<b>EMPLOYMENT</b>				Self / Family / Friend	19	14	25
Employed	7	14	17	School	*	0	0
Unemployed	18	18	25	Mental Health Provider	0	0	0
Not in Labor Force	9	5	17	Health Care Provider	*	*	*
<b>HOUSING / LIVING ARRANGEMENT</b>				Court / Criminal Justice	11	8	13
Independent Living	26	29	51	Other Referral Source	0	0	5
Dependent Living	*	*	*	<b>TREATMENT ACCOMMODATION</b>			
Homeless	*	*	*	Pregnant when Admitted to any Episode	*	0	*
<b>MARITAL / FAMILY STATUS</b>				Military Veteran	*	*	*
Never Married	17	16	29	Special Education Services Needed	*	*	*
Married / Cohabiting	9	12	13	Co-Occurring Psychological Problem	20	16	29
Previously Married	8	9	17	Co-Occurring Developmental Problem	*	0	*

# MARION COUNTY

## TREATMENT ADMISSIONS FOR SUBSTANCE USE DISORDERS AND COMPULSIVE GAMBLING -- DIVISION OF BEHAVIORAL HEALTH

Some individuals were admitted to more than one category of substance use treatment and are counted once in each category they accessed during the fiscal year:

TREATMENT CATEGORY	FY2020	FY2019	FY2018
Detoxification	77	71	84
CSTAR Adolescent	7	24	22
CSTAR Women and Children	71	81	103
CSTAR General Adult	149	174	220
CSTAR Opioid	*	0	0
Primary Recovery Treatment	5	*	5
Clinical SATOP (CIP, YCIP, SRP)	8	7	10
Other Substance Disorder Treatment	0	0	0

SUBSTANCE AWARENESS TRAFFIC OFFENDER PROGRAM (SATOP)	FY2020	FY2019	FY2018
Offender Management Unit	75	93	100
- Adolescent Diversion Education Program	0	*	*
- Offender Education Program	25	30	41
- Weekend Intervention Program	14	21	17
<i>(See also Clinical SATOP at left)</i>			
OTHER SERVICES PROVIDED			
Co-Dependency	6	17	15
Compulsive Gambling	*	0	0
Recovery Supports	7	*	0
Early Intervention	*	*	12

The profiles below summarize individuals admitted to Division of Behavioral Health substance use disorder treatment programs. Individuals are counted only once, regardless of their number of program admissions within the fiscal year. Individuals admitted only to SATOP and other services listed in the upper-right box are not included below. An asterisk (\*) in a data cell indicates the number of individuals was fewer than 5.

NUMBER ADMITTED	FY2020	FY2019	FY2018	PRIMARY DRUG PROBLEM	FY2020	FY2019	FY2018
Total Individuals	244	296	357	Alcohol	61	59	74
<b>AGE</b>				Marijuana / Hashish	45	74	107
Under 18	8	23	24	Cocaine (total)	*	*	*
18 to 24	26	42	55	- Crack	*	*	*
25 to 29	33	54	76	Stimulant (total)	100	125	128
30 to 34	47	56	60	- Methamphetamine	99	122	128
35 to 39	35	42	67	Heroin	24	24	31
40 to 44	34	39	23	Analgesic except Heroin	8	8	10
45 to 54	41	28	32	- Non-Prescription Methadone	0	0	0
55 and Over	20	12	20	PCP, LSD, other Hallucinogen	*	*	0
<b>GENDER</b>				Tranquilizer	*	*	0
Male	154	188	228	Inhalant	0	0	0
Female	89	108	129	Sedative	0	0	*
<b>RACE / ETHNICITY</b>				Other Medication or Illicit Drug	*	0	*
Caucasian	207	243	310	Average Age at First Use of Drug	19.7	18.5	18.0
African American	22	36	28	<b>INJECTION DRUG USE</b>			
Native American / Alaskan	*	*	*	Any Injection Use at Admission	53	62	70
Asian / Pacific Islander	0	*	0	- Daily Injection Use	17	17	11
Hispanic	*	*	*	- Weekly Injection Use	13	16	14
Other Race / Two or More Races	11	13	15	- Less than Weekly Injection Use	23	29	45
<b>EDUCATION</b>				<b>LIFETIME DUI / DWI ARRESTS</b>			
Less than High School Diploma	85	107	106	0	148	184	251
High School Graduate or G.E.D.	128	158	206	1 or 2	60	85	80
Associate Degree or Some College	30	29	43	3 or More	36	27	26
Bachelor or Advanced Degree	*	*	*	<b>TREATMENT REFERRAL SOURCE</b>			
<b>EMPLOYMENT</b>				Self / Family / Friend	58	53	52
Employed	76	106	112	School	*	6	*
Unemployed	83	91	147	Mental Health Provider	7	9	8
Not in Labor Force	85	99	98	Health Care Provider	7	*	7
<b>HOUSING / LIVING ARRANGEMENT</b>				Court / Criminal Justice	59	66	105
Independent Living	174	202	242	Other Referral Source	9	15	11
Dependent Living	43	73	91	<b>TREATMENT ACCOMMODATION</b>			
Homeless	20	13	10	Pregnant when Admitted to any Episode	*	5	11
<b>MARITAL / FAMILY STATUS</b>				Military Veteran	6	*	10
Never Married	136	179	213	Special Education Services Needed	35	27	28
Married / Cohabiting	39	63	75	Co-Occurring Psychological Problem	123	131	135
Previously Married	69	54	69	Co-Occurring Developmental Problem	15	6	8

# MERCER COUNTY

## TREATMENT ADMISSIONS FOR SUBSTANCE USE DISORDERS AND COMPULSIVE GAMBLING -- DIVISION OF BEHAVIORAL HEALTH

Some individuals were admitted to more than one category of substance use treatment and are counted once in each category they accessed during the fiscal year:

TREATMENT CATEGORY	FY2020	FY2019	FY2018
Detoxification	*	*	*
CSTAR Adolescent	0	*	*
CSTAR Women and Children	*	*	*
CSTAR General Adult	10	21	20
CSTAR Opioid	0	0	0
Primary Recovery Treatment	0	0	0
Clinical SATOP (CIP, YCIP, SRP)	*	*	0
Other Substance Disorder Treatment	0	0	0

SUBSTANCE AWARENESS TRAFFIC OFFENDER PROGRAM (SATOP)	FY2020	FY2019	FY2018
Offender Management Unit	*	7	6
- Adolescent Diversion Education Program	0	*	0
- Offender Education Program	0	*	*
- Weekend Intervention Program	0	*	*
<i>(See also Clinical SATOP at left)</i>			
OTHER SERVICES PROVIDED			
Co-Dependency	0	*	0
Compulsive Gambling	0	0	0
Recovery Supports	0	0	0
Early Intervention	0	0	0

The profiles below summarize individuals admitted to Division of Behavioral Health substance use disorder treatment programs. Individuals are counted only once, regardless of their number of program admissions within the fiscal year. Individuals admitted only to SATOP and other services listed in the upper-right box are not included below. An asterisk (\*) in a data cell indicates the number of individuals was fewer than 5.

NUMBER ADMITTED	FY2020	FY2019	FY2018	PRIMARY DRUG PROBLEM	FY2020	FY2019	FY2018
Total Individuals	14	25	24	Alcohol	*	9	5
<b>AGE</b>				Marijuana / Hashish	*	*	7
Under 18	0	*	*	Cocaine (total)	0	0	0
18 to 24	*	6	*	- Crack	0	0	0
25 to 29	*	5	*	Stimulant (total)	6	8	5
30 to 34	*	0	*	- Methamphetamine	6	8	5
35 to 39	*	*	6	Heroin	*	0	0
40 to 44	*	*	*	Analgesic except Heroin	0	*	7
45 to 54	*	8	*	- Non-Prescription Methadone	0	0	0
55 and Over	*	0	*	PCP, LSD, other Hallucinogen	0	0	0
<b>GENDER</b>				Tranquilizer	0	*	0
Male	8	18	13	Inhalant	0	0	0
Female	6	7	11	Sedative	0	0	0
<b>RACE / ETHNICITY</b>				Other Medication or Illicit Drug	0	0	0
Caucasian	14	25	21	Average Age at First Use of Drug	17.9	21.0	16.8
African American	0	0	*	<b>INJECTION DRUG USE</b>			
Native American / Alaskan	0	0	0	Any Injection Use at Admission	*	*	*
Asian / Pacific Islander	0	0	*	- Daily Injection Use	0	*	0
Hispanic	0	0	0	- Weekly Injection Use	*	0	*
Other Race / Two or More Races	0	0	*	- Less than Weekly Injection Use	*	*	*
<b>EDUCATION</b>				<b>LIFETIME DUI / DWI ARRESTS</b>			
Less than High School Diploma	0	8	10	0	7	13	15
High School Graduate or G.E.D.	13	10	10	1 or 2	*	10	6
Associate Degree or Some College	*	7	*	3 or More	*	*	*
Bachelor or Advanced Degree	0	0	0	<b>TREATMENT REFERRAL SOURCE</b>			
<b>EMPLOYMENT</b>				Self / Family / Friend	*	6	*
Employed	*	12	10	School	0	0	0
Unemployed	9	*	6	Mental Health Provider	0	0	0
Not in Labor Force	*	9	8	Health Care Provider	*	*	*
<b>HOUSING / LIVING ARRANGEMENT</b>				Court / Criminal Justice	7	15	6
Independent Living	13	23	20	Other Referral Source	0	0	*
Dependent Living	*	*	*	<b>TREATMENT ACCOMMODATION</b>			
Homeless	0	0	0	Pregnant when Admitted to any Episode	*	0	0
<b>MARITAL / FAMILY STATUS</b>				Military Veteran	*	*	*
Never Married	6	15	13	Special Education Services Needed	6	8	*
Married / Cohabiting	*	5	5	Co-Occurring Psychological Problem	7	13	15
Previously Married	*	5	6	Co-Occurring Developmental Problem	0	5	*

# MILLER COUNTY

## TREATMENT ADMISSIONS FOR SUBSTANCE USE DISORDERS AND COMPULSIVE GAMBLING -- DIVISION OF BEHAVIORAL HEALTH

Some individuals were admitted to more than one category of substance use treatment and are counted once in each category they accessed during the fiscal year:

TREATMENT CATEGORY	FY2020	FY2019	FY2018
Detoxification	7	12	5
CSTAR Adolescent	*	9	11
CSTAR Women and Children	*	8	16
CSTAR General Adult	74	118	125
CSTAR Opioid	0	0	0
Primary Recovery Treatment	*	6	5
Clinical SATOP (CIP, YCIP, SROP)	18	23	23
Other Substance Disorder Treatment	0	0	0

SUBSTANCE AWARENESS TRAFFIC OFFENDER PROGRAM (SATOP)	FY2020	FY2019	FY2018
Offender Management Unit	85	106	101
- Adolescent Diversion Education Program	0	0	0
- Offender Education Program	28	30	44
- Weekend Intervention Program	29	33	23
<i>(See also Clinical SATOP at left)</i>			
OTHER SERVICES PROVIDED			
Co-Dependency	*	0	*
Compulsive Gambling	0	0	0
Recovery Supports	6	*	*
Early Intervention	0	*	0

The profiles below summarize individuals admitted to Division of Behavioral Health substance use disorder treatment programs. Individuals are counted only once, regardless of their number of program admissions within the fiscal year. Individuals admitted only to SATOP and other services listed in the upper-right box are not included below. An asterisk (\*) in a data cell indicates the number of individuals was fewer than 5.

NUMBER ADMITTED	FY2020	FY2019	FY2018	PRIMARY DRUG PROBLEM	FY2020	FY2019	FY2018
Total Individuals	116	168	174	Alcohol	27	39	51
<b>AGE</b>				Marijuana / Hashish	17	29	32
Under 18	*	8	9	Cocaine (total)	0	*	0
18 to 24	20	20	21	- Crack	0	*	0
25 to 29	14	33	34	Stimulant (total)	54	76	67
30 to 34	27	25	30	- Methamphetamine	51	68	61
35 to 39	14	32	25	Heroin	5	11	9
40 to 44	10	16	13	Analgesic except Heroin	12	9	15
45 to 54	14	19	27	- Non-Prescription Methadone	0	0	0
55 and Over	13	15	15	PCP, LSD, other Hallucinogen	0	*	0
<b>GENDER</b>				Tranquilizer	0	0	0
Male	68	93	98	Inhalant	0	*	0
Female	48	75	76	Sedative	0	0	0
<b>RACE / ETHNICITY</b>				Other Medication or Illicit Drug	*	*	0
Caucasian	111	158	169	Average Age at First Use of Drug	18.0	18.6	18.1
African American	0	*	*	<b>INJECTION DRUG USE</b>			
Native American / Alaskan	0	*	0	Any Injection Use at Admission	29	42	37
Asian / Pacific Islander	0	*	*	- Daily Injection Use	5	7	6
Hispanic	*	6	0	- Weekly Injection Use	10	11	6
Other Race / Two or More Races	*	*	*	- Less than Weekly Injection Use	14	24	25
<b>EDUCATION</b>				<b>LIFETIME DUI / DWI ARRESTS</b>			
Less than High School Diploma	33	59	66	0	61	107	96
High School Graduate or G.E.D.	56	72	72	1 or 2	32	44	52
Associate Degree or Some College	24	36	32	3 or More	23	17	26
Bachelor or Advanced Degree	*	*	*	<b>TREATMENT REFERRAL SOURCE</b>			
<b>EMPLOYMENT</b>				Self / Family / Friend	54	65	28
Employed	39	63	64	School	0	0	0
Unemployed	30	43	51	Mental Health Provider	0	*	5
Not in Labor Force	47	62	59	Health Care Provider	8	8	14
<b>HOUSING / LIVING ARRANGEMENT</b>				Court / Criminal Justice	38	48	55
Independent Living	95	135	121	Other Referral Source	10	43	69
Dependent Living	5	13	17	<b>TREATMENT ACCOMMODATION</b>			
Homeless	8	6	7	Pregnant when Admitted to any Episode	*	*	*
<b>MARITAL / FAMILY STATUS</b>				Military Veteran	6	8	7
Never Married	56	80	98	Special Education Services Needed	17	20	7
Married / Cohabiting	37	44	33	Co-Occurring Psychological Problem	64	83	87
Previously Married	23	44	43	Co-Occurring Developmental Problem	*	8	6

# MISSISSIPPI COUNTY

## TREATMENT ADMISSIONS FOR SUBSTANCE USE DISORDERS AND COMPULSIVE GAMBLING -- DIVISION OF BEHAVIORAL HEALTH

Some individuals were admitted to more than one category of substance use treatment and are counted once in each category they accessed during the fiscal year:

TREATMENT CATEGORY	FY2020	FY2019	FY2018
Detoxification	22	25	23
CSTAR Adolescent	8	6	6
CSTAR Women and Children	31	32	12
CSTAR General Adult	61	99	76
CSTAR Opioid	0	0	0
Primary Recovery Treatment	0	18	45
Clinical SATOP (CIP, YCIP, SRP)	7	11	11
Other Substance Disorder Treatment	0	0	0

SUBSTANCE AWARENESS TRAFFIC OFFENDER PROGRAM (SATOP)	FY2020	FY2019	FY2018
Offender Management Unit	41	31	49
- Adolescent Diversion Education Program	0	0	0
- Offender Education Program	16	13	17
- Weekend Intervention Program	11	7	8
<i>(See also Clinical SATOP at left)</i>			
OTHER SERVICES PROVIDED			
Co-Dependency	0	*	0
Compulsive Gambling	0	0	0
Recovery Supports	29	24	28
Early Intervention	*	0	0

The profiles below summarize individuals admitted to Division of Behavioral Health substance use disorder treatment programs. Individuals are counted only once, regardless of their number of program admissions within the fiscal year. Individuals admitted only to SATOP and other services listed in the upper-right box are not included below. An asterisk (\*) in a data cell indicates the number of individuals was fewer than 5.

NUMBER ADMITTED	FY2020	FY2019	FY2018	PRIMARY DRUG PROBLEM	FY2020	FY2019	FY2018
Total Individuals	121	148	141	Alcohol	16	27	26
<b>AGE</b>				Marijuana / Hashish	20	29	21
Under 18	8	7	6	Cocaine (total)	*	*	7
18 to 24	*	13	14	- Crack	*	0	*
25 to 29	22	20	24	Stimulant (total)	61	61	57
30 to 34	29	35	33	- Methamphetamine	59	60	55
35 to 39	19	20	21	Heroin	12	15	15
40 to 44	10	14	8	Analgesic except Heroin	10	12	11
45 to 54	20	25	26	- Non-Prescription Methadone	0	0	0
55 and Over	9	14	9	PCP, LSD, other Hallucinogen	0	*	0
<b>GENDER</b>				Tranquilizer	0	0	*
Male	68	97	90	Inhalant	0	0	0
Female	53	51	51	Sedative	0	0	*
<b>RACE / ETHNICITY</b>				Other Medication or Illicit Drug	0	0	0
Caucasian	99	121	109	Average Age at First Use of Drug	20.6	20.8	19.9
African American	17	23	29	<b>INJECTION DRUG USE</b>			
Native American / Alaskan	0	0	*	Any Injection Use at Admission	37	30	35
Asian / Pacific Islander	0	0	0	- Daily Injection Use	13	7	13
Hispanic	*	*	*	- Weekly Injection Use	9	10	10
Other Race / Two or More Races	*	*	0	- Less than Weekly Injection Use	15	13	12
<b>EDUCATION</b>				<b>LIFETIME DUI / DWI ARRESTS</b>			
Less than High School Diploma	48	62	54	0	78	102	82
High School Graduate or G.E.D.	49	67	67	1 or 2	25	30	43
Associate Degree or Some College	23	19	20	3 or More	18	16	16
Bachelor or Advanced Degree	*	0	0	<b>TREATMENT REFERRAL SOURCE</b>			
<b>EMPLOYMENT</b>				Self / Family / Friend	48	41	37
Employed	27	40	28	School	*	0	0
Unemployed	62	56	56	Mental Health Provider	*	*	*
Not in Labor Force	32	52	57	Health Care Provider	5	*	9
<b>HOUSING / LIVING ARRANGEMENT</b>				Court / Criminal Justice	53	95	81
Independent Living	101	130	113	Other Referral Source	*	*	*
Dependent Living	8	7	9	<b>TREATMENT ACCOMMODATION</b>			
Homeless	*	8	8	Pregnant when Admitted to any Episode	*	*	*
<b>MARITAL / FAMILY STATUS</b>				Military Veteran	*	5	7
Never Married	58	70	69	Special Education Services Needed	15	16	6
Married / Cohabiting	41	44	42	Co-Occurring Psychological Problem	66	63	56
Previously Married	22	34	30	Co-Occurring Developmental Problem	*	0	*

# MONITEAU COUNTY

## TREATMENT ADMISSIONS FOR SUBSTANCE USE DISORDERS AND COMPULSIVE GAMBLING -- DIVISION OF BEHAVIORAL HEALTH

Some individuals were admitted to more than one category of substance use treatment and are counted once in each category they accessed during the fiscal year:

TREATMENT CATEGORY	FY2020	FY2019	FY2018
Detoxification	0	*	*
CSTAR Adolescent	0	*	*
CSTAR Women and Children	8	*	15
CSTAR General Adult	24	37	35
CSTAR Opioid	0	0	0
Primary Recovery Treatment	0	*	*
Clinical SATOP (CIP, YCIP, SRP)	*	5	7
Other Substance Disorder Treatment	0	0	0

SUBSTANCE AWARENESS TRAFFIC OFFENDER PROGRAM (SATOP)	FY2020	FY2019	FY2018
Offender Management Unit	35	34	35
- Adolescent Diversion Education Program	0	0	0
- Offender Education Program	15	15	13
- Weekend Intervention Program	9	11	7
<i>(See also Clinical SATOP at left)</i>			
OTHER SERVICES PROVIDED			
Co-Dependency	0	0	*
Compulsive Gambling	0	0	0
Recovery Supports	*	*	0
Early Intervention	7	0	*

The profiles below summarize individuals admitted to Division of Behavioral Health substance use disorder treatment programs. Individuals are counted only once, regardless of their number of program admissions within the fiscal year. Individuals admitted only to SATOP and other services listed in the upper-right box are not included below. An asterisk (\*) in a data cell indicates the number of individuals was fewer than 5.

NUMBER ADMITTED	FY2020	FY2019	FY2018	PRIMARY DRUG PROBLEM	FY2020	FY2019	FY2018
Total Individuals	38	53	59	Alcohol	9	14	22
<b>AGE</b>				Marijuana / Hashish	7	7	8
Under 18	0	*	*	Cocaine (total)	0	0	0
18 to 24	5	6	5	- Crack	0	0	0
25 to 29	10	10	8	Stimulant (total)	19	26	24
30 to 34	7	9	17	- Methamphetamine	18	26	21
35 to 39	7	6	9	Heroin	*	*	0
40 to 44	*	7	8	Analgesic except Heroin	*	*	*
45 to 54	*	*	7	- Non-Prescription Methadone	0	0	0
55 and Over	*	8	*	PCP, LSD, other Hallucinogen	0	0	0
<b>GENDER</b>				Tranquilizer	0	0	*
Male	25	35	39	Inhalant	0	0	*
Female	13	18	20	Sedative	0	0	*
<b>RACE / ETHNICITY</b>				Other Medication or Illicit Drug	0	0	0
Caucasian	37	50	57	Average Age at First Use of Drug	17.9	17.8	18.1
African American	0	0	*	<b>INJECTION DRUG USE</b>			
Native American / Alaskan	0	0	0	Any Injection Use at Admission	8	8	9
Asian / Pacific Islander	0	0	0	- Daily Injection Use	*	*	*
Hispanic	0	*	*	- Weekly Injection Use	*	0	*
Other Race / Two or More Races	*	*	*	- Less than Weekly Injection Use	*	7	*
<b>EDUCATION</b>				<b>LIFETIME DUI / DWI ARRESTS</b>			
Less than High School Diploma	9	15	17	0	25	30	33
High School Graduate or G.E.D.	19	23	32	1 or 2	11	12	18
Associate Degree or Some College	10	14	9	3 or More	*	11	8
Bachelor or Advanced Degree	0	*	*	<b>TREATMENT REFERRAL SOURCE</b>			
<b>EMPLOYMENT</b>				Self / Family / Friend	22	24	17
Employed	13	13	27	School	0	0	0
Unemployed	14	17	14	Mental Health Provider	0	0	*
Not in Labor Force	11	23	18	Health Care Provider	*	*	0
<b>HOUSING / LIVING ARRANGEMENT</b>				Court / Criminal Justice	9	12	15
Independent Living	32	44	42	Other Referral Source	*	12	22
Dependent Living	*	*	*	<b>TREATMENT ACCOMMODATION</b>			
Homeless	*	*	5	Pregnant when Admitted to any Episode	0	*	*
<b>MARITAL / FAMILY STATUS</b>				Military Veteran	*	*	*
Never Married	24	25	31	Special Education Services Needed	*	5	0
Married / Cohabiting	9	14	11	Co-Occurring Psychological Problem	22	26	30
Previously Married	5	14	17	Co-Occurring Developmental Problem	5	7	*

# MONROE COUNTY

## TREATMENT ADMISSIONS FOR SUBSTANCE USE DISORDERS AND COMPULSIVE GAMBLING -- DIVISION OF BEHAVIORAL HEALTH

Some individuals were admitted to more than one category of substance use treatment and are counted once in each category they accessed during the fiscal year:

TREATMENT CATEGORY	FY2020	FY2019	FY2018
Detoxification	14	11	5
CSTAR Adolescent	*	*	0
CSTAR Women and Children	7	11	10
CSTAR General Adult	21	33	36
CSTAR Opioid	0	0	0
Primary Recovery Treatment	*	*	0
Clinical SATOP (CIP, YCIP, SRP)	0	9	7
Other Substance Disorder Treatment	0	0	0

SUBSTANCE AWARENESS TRAFFIC OFFENDER PROGRAM (SATOP)	FY2020	FY2019	FY2018
Offender Management Unit	20	23	29
- Adolescent Diversion Education Program	0	0	*
- Offender Education Program	6	5	7
- Weekend Intervention Program	*	6	8
<i>(See also Clinical SATOP at left)</i>			
OTHER SERVICES PROVIDED			
Co-Dependency	*	6	*
Compulsive Gambling	0	0	0
Recovery Supports	0	0	*
Early Intervention	0	0	*

The profiles below summarize individuals admitted to Division of Behavioral Health substance use disorder treatment programs. Individuals are counted only once, regardless of their number of program admissions within the fiscal year. Individuals admitted only to SATOP and other services listed in the upper-right box are not included below. An asterisk (\*) in a data cell indicates the number of individuals was fewer than 5.

NUMBER ADMITTED	FY2020	FY2019	FY2018	PRIMARY DRUG PROBLEM	FY2020	FY2019	FY2018
Total Individuals	35	55	53	Alcohol	7	15	17
<b>AGE</b>				Marijuana / Hashish	*	13	11
Under 18	*	*	0	Cocaine (total)	*	0	*
18 to 24	6	13	11	- Crack	*	0	0
25 to 29	7	8	8	Stimulant (total)	21	25	20
30 to 34	5	8	10	- Methamphetamine	20	25	20
35 to 39	7	11	12	Heroin	*	*	*
40 to 44	*	6	6	Analgesic except Heroin	*	*	*
45 to 54	5	*	5	- Non-Prescription Methadone	0	0	0
55 and Over	*	*	*	PCP, LSD, other Hallucinogen	0	0	0
<b>GENDER</b>				Tranquilizer	0	0	0
Male	18	37	38	Inhalant	0	0	0
Female	17	18	15	Sedative	0	0	0
<b>RACE / ETHNICITY</b>				Other Medication or Illicit Drug	0	0	*
Caucasian	32	48	46	Average Age at First Use of Drug	20.9	19.1	17.6
African American	*	5	5	<b>INJECTION DRUG USE</b>			
Native American / Alaskan	0	0	0	Any Injection Use at Admission	9	8	10
Asian / Pacific Islander	0	0	0	- Daily Injection Use	*	*	*
Hispanic	*	*	*	- Weekly Injection Use	*	*	*
Other Race / Two or More Races	*	0	*	- Less than Weekly Injection Use	5	5	5
<b>EDUCATION</b>				<b>LIFETIME DUI / DWI ARRESTS</b>			
Less than High School Diploma	9	13	12	0	19	27	26
High School Graduate or G.E.D.	21	33	34	1 or 2	11	21	19
Associate Degree or Some College	5	8	7	3 or More	5	7	8
Bachelor or Advanced Degree	0	*	0	<b>TREATMENT REFERRAL SOURCE</b>			
<b>EMPLOYMENT</b>				Self / Family / Friend	12	10	5
Employed	8	27	24	School	0	0	0
Unemployed	18	12	23	Mental Health Provider	0	0	*
Not in Labor Force	9	16	6	Health Care Provider	*	0	*
<b>HOUSING / LIVING ARRANGEMENT</b>				Court / Criminal Justice	5	18	20
Independent Living	28	42	42	Other Referral Source	*	0	*
Dependent Living	*	10	9	<b>TREATMENT ACCOMMODATION</b>			
Homeless	*	*	0	Pregnant when Admitted to any Episode	0	*	*
<b>MARITAL / FAMILY STATUS</b>				Military Veteran	0	0	*
Never Married	16	33	29	Special Education Services Needed	6	5	*
Married / Cohabiting	10	10	13	Co-Occurring Psychological Problem	19	17	16
Previously Married	9	12	11	Co-Occurring Developmental Problem	*	*	0

# MONTGOMERY COUNTY

## TREATMENT ADMISSIONS FOR SUBSTANCE USE DISORDERS AND COMPULSIVE GAMBLING -- DIVISION OF BEHAVIORAL HEALTH

Some individuals were admitted to more than one category of substance use treatment and are counted once in each category they accessed during the fiscal year:

TREATMENT CATEGORY	FY2020	FY2019	FY2018
Detoxification	6	*	6
CSTAR Adolescent	*	*	*
CSTAR Women and Children	5	*	*
CSTAR General Adult	38	41	64
CSTAR Opioid	0	0	0
Primary Recovery Treatment	*	*	9
Clinical SATOP (CIP, YCIP, SROP)	6	8	14
Other Substance Disorder Treatment	0	0	0

SUBSTANCE AWARENESS TRAFFIC OFFENDER PROGRAM (SATOP)	FY2020	FY2019	FY2018
Offender Management Unit	30	37	30
- Adolescent Diversion Education Program	0	*	0
- Offender Education Program	14	9	6
- Weekend Intervention Program	*	5	5
<i>(See also Clinical SATOP at left)</i>			
OTHER SERVICES PROVIDED			
Co-Dependency	0	0	0
Compulsive Gambling	0	0	0
Recovery Supports	0	*	0
Early Intervention	*	0	0

The profiles below summarize individuals admitted to Division of Behavioral Health substance use disorder treatment programs. Individuals are counted only once, regardless of their number of program admissions within the fiscal year. Individuals admitted only to SATOP and other services listed in the upper-right box are not included below. An asterisk (\*) in a data cell indicates the number of individuals was fewer than 5.

NUMBER ADMITTED	FY2020	FY2019	FY2018	PRIMARY DRUG PROBLEM	FY2020	FY2019	FY2018
Total Individuals	54	55	83	Alcohol	14	14	24
<b>AGE</b>				Marijuana / Hashish	12	11	28
Under 18	*	5	*	Cocaine (total)	0	0	*
18 to 24	*	5	16	- Crack	0	0	*
25 to 29	13	6	15	Stimulant (total)	23	21	16
30 to 34	8	14	20	- Methamphetamine	23	21	15
35 to 39	5	5	12	Heroin	*	*	9
40 to 44	11	8	*	Analgesic except Heroin	*	5	*
45 to 54	8	9	7	- Non-Prescription Methadone	0	0	0
55 and Over	*	*	8	PCP, LSD, other Hallucinogen	0	0	0
<b>GENDER</b>				Tranquilizer	0	*	0
Male	28	36	53	Inhalant	0	0	0
Female	26	19	30	Sedative	0	0	0
<b>RACE / ETHNICITY</b>				Other Medication or Illicit Drug	0	0	0
Caucasian	49	52	82	Average Age at First Use of Drug	18.4	20.1	19.0
African American	*	*	*	<b>INJECTION DRUG USE</b>			
Native American / Alaskan	0	0	0	Any Injection Use at Admission	11	10	13
Asian / Pacific Islander	*	0	0	- Daily Injection Use	7	*	*
Hispanic	*	*	0	- Weekly Injection Use	0	*	*
Other Race / Two or More Races	*	*	0	- Less than Weekly Injection Use	*	5	9
<b>EDUCATION</b>				<b>LIFETIME DUI / DWI ARRESTS</b>			
Less than High School Diploma	19	16	16	0	34	30	51
High School Graduate or G.E.D.	25	22	48	1 or 2	12	16	22
Associate Degree or Some College	10	15	19	3 or More	8	9	10
Bachelor or Advanced Degree	0	*	0	<b>TREATMENT REFERRAL SOURCE</b>			
<b>EMPLOYMENT</b>				Self / Family / Friend	18	9	25
Employed	13	24	25	School	0	0	0
Unemployed	16	14	32	Mental Health Provider	0	0	*
Not in Labor Force	25	17	26	Health Care Provider	*	*	*
<b>HOUSING / LIVING ARRANGEMENT</b>				Court / Criminal Justice	19	31	40
Independent Living	42	44	65	Other Referral Source	5	*	5
Dependent Living	*	7	8	<b>TREATMENT ACCOMMODATION</b>			
Homeless	*	*	*	Pregnant when Admitted to any Episode	0	0	*
<b>MARITAL / FAMILY STATUS</b>				Military Veteran	*	*	*
Never Married	34	29	45	Special Education Services Needed	8	6	9
Married / Cohabiting	16	10	17	Co-Occurring Psychological Problem	22	19	31
Previously Married	*	16	21	Co-Occurring Developmental Problem	*	*	*



# MORGAN COUNTY

## TREATMENT ADMISSIONS FOR SUBSTANCE USE DISORDERS AND COMPULSIVE GAMBLING -- DIVISION OF BEHAVIORAL HEALTH

Some individuals were admitted to more than one category of substance use treatment and are counted once in each category they accessed during the fiscal year:

TREATMENT CATEGORY	FY2020	FY2019	FY2018
Detoxification	*	10	6
CSTAR Adolescent	*	0	*
CSTAR Women and Children	8	9	*
CSTAR General Adult	39	45	53
CSTAR Opioid	0	0	0
Primary Recovery Treatment	0	5	*
Clinical SATOP (CIP, YCIP, SROP)	10	5	11
Other Substance Disorder Treatment	0	0	0

SUBSTANCE AWARENESS TRAFFIC OFFENDER PROGRAM (SATOP)	FY2020	FY2019	FY2018
Offender Management Unit	39	33	47
- Adolescent Diversion Education Program	0	0	0
- Offender Education Program	11	8	17
- Weekend Intervention Program	9	11	11
<i>(See also Clinical SATOP at left)</i>			
OTHER SERVICES PROVIDED			
Co-Dependency	0	0	0
Compulsive Gambling	0	0	0
Recovery Supports	58	42	*
Early Intervention	5	5	0

The profiles below summarize individuals admitted to Division of Behavioral Health substance use disorder treatment programs. Individuals are counted only once, regardless of their number of program admissions within the fiscal year. Individuals admitted only to SATOP and other services listed in the upper-right box are not included below. An asterisk (\*) in a data cell indicates the number of individuals was fewer than 5.

NUMBER ADMITTED	FY2020	FY2019	FY2018	PRIMARY DRUG PROBLEM	FY2020	FY2019	FY2018
Total Individuals	62	66	73	Alcohol	17	21	25
<b>AGE</b>				Marijuana / Hashish	9	8	8
Under 18	*	0	*	Cocaine (total)	*	*	*
18 to 24	7	7	9	- Crack	*	*	*
25 to 29	8	10	7	Stimulant (total)	25	28	26
30 to 34	14	11	16	- Methamphetamine	25	26	26
35 to 39	6	10	13	Heroin	5	*	*
40 to 44	9	8	*	Analgesic except Heroin	*	6	8
45 to 54	8	12	16	- Non-Prescription Methadone	0	0	0
55 and Over	8	8	6	PCP, LSD, other Hallucinogen	0	0	*
<b>GENDER</b>				Tranquilizer	0	0	0
Male	40	35	46	Inhalant	0	0	0
Female	22	30	27	Sedative	0	0	0
<b>RACE / ETHNICITY</b>				Other Medication or Illicit Drug	*	0	0
Caucasian	59	61	72	Average Age at First Use of Drug	20.3	19.2	17.9
African American	*	*	0	<b>INJECTION DRUG USE</b>			
Native American / Alaskan	0	0	0	Any Injection Use at Admission	12	12	11
Asian / Pacific Islander	0	0	0	- Daily Injection Use	*	*	*
Hispanic	*	*	0	- Weekly Injection Use	*	*	*
Other Race / Two or More Races	*	*	*	- Less than Weekly Injection Use	5	5	5
<b>EDUCATION</b>				<b>LIFETIME DUI / DWI ARRESTS</b>			
Less than High School Diploma	25	16	22	0	37	33	36
High School Graduate or G.E.D.	23	32	35	1 or 2	11	27	27
Associate Degree or Some College	14	18	15	3 or More	14	6	10
Bachelor or Advanced Degree	0	0	*	<b>TREATMENT REFERRAL SOURCE</b>			
<b>EMPLOYMENT</b>				Self / Family / Friend	28	39	26
Employed	20	18	18	School	*	0	0
Unemployed	19	19	17	Mental Health Provider	0	0	*
Not in Labor Force	23	29	38	Health Care Provider	5	5	*
<b>HOUSING / LIVING ARRANGEMENT</b>				Court / Criminal Justice	21	10	13
Independent Living	48	48	60	Other Referral Source	*	7	30
Dependent Living	*	5	5	<b>TREATMENT ACCOMMODATION</b>			
Homeless	5	6	*	Pregnant when Admitted to any Episode	*	*	*
<b>MARITAL / FAMILY STATUS</b>				Military Veteran	*	*	*
Never Married	26	26	35	Special Education Services Needed	*	*	*
Married / Cohabiting	20	20	19	Co-Occurring Psychological Problem	30	41	49
Previously Married	16	20	19	Co-Occurring Developmental Problem	*	*	6

# NEW MADRID COUNTY

## TREATMENT ADMISSIONS FOR SUBSTANCE USE DISORDERS AND COMPULSIVE GAMBLING -- DIVISION OF BEHAVIORAL HEALTH

Some individuals were admitted to more than one category of substance use treatment and are counted once in each category they accessed during the fiscal year:

TREATMENT CATEGORY	FY2020	FY2019	FY2018
Detoxification	7	10	16
CSTAR Adolescent	8	11	15
CSTAR Women and Children	6	7	*
CSTAR General Adult	55	92	99
CSTAR Opioid	0	0	0
Primary Recovery Treatment	0	13	28
Clinical SATOP (CIP, YCIP, SRP)	8	12	12
Other Substance Disorder Treatment	0	0	0

SUBSTANCE AWARENESS TRAFFIC OFFENDER PROGRAM (SATOP)	FY2020	FY2019	FY2018
Offender Management Unit	30	50	52
- Adolescent Diversion Education Program	0	0	0
- Offender Education Program	11	18	17
- Weekend Intervention Program	6	8	11
<i>(See also Clinical SATOP at left)</i>			
OTHER SERVICES PROVIDED			
Co-Dependency	0	0	0
Compulsive Gambling	0	*	*
Recovery Supports	7	6	16
Early Intervention	0	0	0

The profiles below summarize individuals admitted to Division of Behavioral Health substance use disorder treatment programs. Individuals are counted only once, regardless of their number of program admissions within the fiscal year. Individuals admitted only to SATOP and other services listed in the upper-right box are not included below. An asterisk (\*) in a data cell indicates the number of individuals was fewer than 5.

NUMBER ADMITTED	FY2020	FY2019	FY2018	PRIMARY DRUG PROBLEM	FY2020	FY2019	FY2018
Total Individuals	105	145	173	Alcohol	13	31	32
<b>AGE</b>				Marijuana / Hashish	28	42	57
Under 18	9	12	18	Cocaine (total)	*	*	*
18 to 24	6	10	26	- Crack	*	*	*
25 to 29	19	27	28	Stimulant (total)	49	57	69
30 to 34	21	30	27	- Methamphetamine	49	56	67
35 to 39	15	18	26	Heroin	*	*	*
40 to 44	8	17	14	Analgesic except Heroin	9	9	11
45 to 54	21	18	27	- Non-Prescription Methadone	0	0	0
55 and Over	6	13	7	PCP, LSD, other Hallucinogen	0	0	0
<b>GENDER</b>				Tranquilizer	*	*	*
Male	65	82	103	Inhalant	0	0	0
Female	40	63	70	Sedative	0	0	0
<b>RACE / ETHNICITY</b>				Other Medication or Illicit Drug	*	*	0
Caucasian	93	130	144	Average Age at First Use of Drug	19.4	18.4	19.2
African American	11	14	23	<b>INJECTION DRUG USE</b>			
Native American / Alaskan	0	0	0	Any Injection Use at Admission	10	20	21
Asian / Pacific Islander	0	0	0	- Daily Injection Use	0	*	8
Hispanic	0	0	*	- Weekly Injection Use	5	*	5
Other Race / Two or More Races	*	*	5	- Less than Weekly Injection Use	5	13	8
<b>EDUCATION</b>				<b>LIFETIME DUI / DWI ARRESTS</b>			
Less than High School Diploma	46	57	70	0	80	106	123
High School Graduate or G.E.D.	45	70	73	1 or 2	13	21	30
Associate Degree or Some College	14	17	29	3 or More	12	18	20
Bachelor or Advanced Degree	0	*	*	<b>TREATMENT REFERRAL SOURCE</b>			
<b>EMPLOYMENT</b>				Self / Family / Friend	42	24	29
Employed	26	35	49	School	0	0	0
Unemployed	28	34	41	Mental Health Provider	0	*	*
Not in Labor Force	51	76	83	Health Care Provider	7	14	13
<b>HOUSING / LIVING ARRANGEMENT</b>				Court / Criminal Justice	44	81	90
Independent Living	87	126	138	Other Referral Source	*	*	5
Dependent Living	10	13	22	<b>TREATMENT ACCOMMODATION</b>			
Homeless	*	*	*	Pregnant when Admitted to any Episode	*	*	*
<b>MARITAL / FAMILY STATUS</b>				Military Veteran	*	5	5
Never Married	44	68	83	Special Education Services Needed	11	15	7
Married / Cohabiting	38	44	53	Co-Occurring Psychological Problem	38	58	49
Previously Married	23	33	37	Co-Occurring Developmental Problem	*	*	*

# NEWTON COUNTY

## TREATMENT ADMISSIONS FOR SUBSTANCE USE DISORDERS AND COMPULSIVE GAMBLING -- DIVISION OF BEHAVIORAL HEALTH

Some individuals were admitted to more than one category of substance use treatment and are counted once in each category they accessed during the fiscal year:

TREATMENT CATEGORY	FY2020	FY2019	FY2018
Detoxification	21	30	43
CSTAR Adolescent	17	24	23
CSTAR Women and Children	54	52	53
CSTAR General Adult	120	119	167
CSTAR Opioid	0	*	0
Primary Recovery Treatment	*	0	0
Clinical SATOP (CIP, YCIP, SROP)	26	32	51
Other Substance Disorder Treatment	0	0	0

SUBSTANCE AWARENESS TRAFFIC OFFENDER PROGRAM (SATOP)	FY2020	FY2019	FY2018
Offender Management Unit	158	150	179
- Adolescent Diversion Education Program	0	*	*
- Offender Education Program	66	67	59
- Weekend Intervention Program	23	25	22
<i>(See also Clinical SATOP at left)</i>			
OTHER SERVICES PROVIDED			
Co-Dependency	0	8	12
Compulsive Gambling	0	0	0
Recovery Supports	7	8	8
Early Intervention	5	6	15

The profiles below summarize individuals admitted to Division of Behavioral Health substance use disorder treatment programs. Individuals are counted only once, regardless of their number of program admissions within the fiscal year. Individuals admitted only to SATOP and other services listed in the upper-right box are not included below. An asterisk (\*) in a data cell indicates the number of individuals was fewer than 5.

NUMBER ADMITTED	FY2020	FY2019	FY2018	PRIMARY DRUG PROBLEM	FY2020	FY2019	FY2018
Total Individuals	238	275	302	Alcohol	71	94	109
<b>AGE</b>				Marijuana / Hashish	35	51	67
Under 18	16	24	25	Cocaine (total)	0	0	*
18 to 24	27	23	24	- Crack	0	0	0
25 to 29	35	45	50	Stimulant (total)	99	94	94
30 to 34	39	52	54	- Methamphetamine	97	92	91
35 to 39	37	38	45	Heroin	6	*	*
40 to 44	36	33	36	Analgesic except Heroin	25	31	25
45 to 54	32	45	37	- Non-Prescription Methadone	0	0	0
55 and Over	16	15	31	PCP, LSD, other Hallucinogen	*	0	0
<b>GENDER</b>				Tranquilizer	*	*	*
Male	128	155	181	Inhalant	0	0	0
Female	110	120	121	Sedative	0	0	0
<b>RACE / ETHNICITY</b>				Other Medication or Illicit Drug	0	0	*
Caucasian	220	252	266	Average Age at First Use of Drug	18.4	18.8	18.7
African American	*	*	5	<b>INJECTION DRUG USE</b>			
Native American / Alaskan	*	*	6	Any Injection Use at Admission	43	55	48
Asian / Pacific Islander	*	*	5	- Daily Injection Use	7	15	7
Hispanic	5	7	16	- Weekly Injection Use	15	20	22
Other Race / Two or More Races	11	14	9	- Less than Weekly Injection Use	21	20	19
<b>EDUCATION</b>				<b>LIFETIME DUI / DWI ARRESTS</b>			
Less than High School Diploma	79	87	94	0	138	156	154
High School Graduate or G.E.D.	104	116	113	1 or 2	69	79	98
Associate Degree or Some College	53	68	92	3 or More	31	40	50
Bachelor or Advanced Degree	*	*	*	<b>TREATMENT REFERRAL SOURCE</b>			
<b>EMPLOYMENT</b>				Self / Family / Friend	133	167	152
Employed	72	87	115	School	*	*	0
Unemployed	91	90	98	Mental Health Provider	*	0	*
Not in Labor Force	75	98	89	Health Care Provider	8	10	12
<b>HOUSING / LIVING ARRANGEMENT</b>				Court / Criminal Justice	83	75	109
Independent Living	194	201	241	Other Referral Source	*	*	6
Dependent Living	23	34	31	<b>TREATMENT ACCOMMODATION</b>			
Homeless	16	33	14	Pregnant when Admitted to any Episode	7	6	5
<b>MARITAL / FAMILY STATUS</b>				Military Veteran	*	12	11
Never Married	111	122	118	Special Education Services Needed	26	35	42
Married / Cohabiting	72	76	94	Co-Occurring Psychological Problem	154	151	156
Previously Married	55	77	90	Co-Occurring Developmental Problem	8	20	19

# NODAWAY COUNTY

## TREATMENT ADMISSIONS FOR SUBSTANCE USE DISORDERS AND COMPULSIVE GAMBLING -- DIVISION OF BEHAVIORAL HEALTH

Some individuals were admitted to more than one category of substance use treatment and are counted once in each category they accessed during the fiscal year:

TREATMENT CATEGORY	FY2020	FY2019	FY2018
Detoxification	*	7	*
CSTAR Adolescent	0	*	0
CSTAR Women and Children	*	*	*
CSTAR General Adult	37	67	53
CSTAR Opioid	*	0	0
Primary Recovery Treatment	0	*	0
Clinical SATOP (CIP, YCIP, SROP)	7	*	7
Other Substance Disorder Treatment	0	0	0

SUBSTANCE AWARENESS TRAFFIC OFFENDER PROGRAM (SATOP)	FY2020	FY2019	FY2018
Offender Management Unit	55	39	46
- Adolescent Diversion Education Program	0	6	6
- Offender Education Program	22	13	26
- Weekend Intervention Program	12	5	6
<i>(See also Clinical SATOP at left)</i>			
OTHER SERVICES PROVIDED			
Co-Dependency	0	0	0
Compulsive Gambling	0	0	0
Recovery Supports	0	*	*
Early Intervention	0	0	0

The profiles below summarize individuals admitted to Division of Behavioral Health substance use disorder treatment programs. Individuals are counted only once, regardless of their number of program admissions within the fiscal year. Individuals admitted only to SATOP and other services listed in the upper-right box are not included below. An asterisk (\*) in a data cell indicates the number of individuals was fewer than 5.

NUMBER ADMITTED	FY2020	FY2019	FY2018	PRIMARY DRUG PROBLEM	FY2020	FY2019	FY2018
Total Individuals	46	74	64	Alcohol	12	14	20
<b>AGE</b>				Marijuana / Hashish	5	24	10
Under 18	0	*	0	Cocaine (total)	*	*	0
18 to 24	*	12	6	- Crack	*	*	0
25 to 29	13	21	15	Stimulant (total)	22	28	25
30 to 34	7	8	12	- Methamphetamine	21	28	23
35 to 39	9	15	9	Heroin	*	*	*
40 to 44	6	7	*	Analgesic except Heroin	*	*	5
45 to 54	7	8	15	- Non-Prescription Methadone	0	0	0
55 and Over	*	*	5	PCP, LSD, other Hallucinogen	0	0	0
<b>GENDER</b>				Tranquilizer	0	*	0
Male	29	48	42	Inhalant	0	0	0
Female	17	26	22	Sedative	0	0	0
<b>RACE / ETHNICITY</b>				Other Medication or Illicit Drug	0	0	*
Caucasian	45	71	62	Average Age at First Use of Drug	18.7	17.5	17.8
African American	0	0	0	<b>INJECTION DRUG USE</b>			
Native American / Alaskan	0	0	*	Any Injection Use at Admission	11	20	20
Asian / Pacific Islander	*	*	0	- Daily Injection Use	*	*	0
Hispanic	0	0	*	- Weekly Injection Use	*	*	6
Other Race / Two or More Races	0	*	0	- Less than Weekly Injection Use	9	15	14
<b>EDUCATION</b>				<b>LIFETIME DUI / DWI ARRESTS</b>			
Less than High School Diploma	8	16	10	0	23	41	36
High School Graduate or G.E.D.	20	38	44	1 or 2	19	25	19
Associate Degree or Some College	18	20	10	3 or More	*	8	9
Bachelor or Advanced Degree	0	0	0	<b>TREATMENT REFERRAL SOURCE</b>			
<b>EMPLOYMENT</b>				Self / Family / Friend	13	15	15
Employed	20	29	15	School	0	0	0
Unemployed	10	27	26	Mental Health Provider	*	0	0
Not in Labor Force	16	18	23	Health Care Provider	*	6	*
<b>HOUSING / LIVING ARRANGEMENT</b>				Court / Criminal Justice	20	40	35
Independent Living	36	51	49	Other Referral Source	6	6	*
Dependent Living	*	*	*	<b>TREATMENT ACCOMMODATION</b>			
Homeless	0	*	5	Pregnant when Admitted to any Episode	*	*	*
<b>MARITAL / FAMILY STATUS</b>				Military Veteran	*	0	*
Never Married	24	38	23	Special Education Services Needed	*	*	*
Married / Cohabiting	12	20	18	Co-Occurring Psychological Problem	31	46	31
Previously Married	10	16	23	Co-Occurring Developmental Problem	*	*	6

# OREGON COUNTY

## TREATMENT ADMISSIONS FOR SUBSTANCE USE DISORDERS AND COMPULSIVE GAMBLING -- DIVISION OF BEHAVIORAL HEALTH

Some individuals were admitted to more than one category of substance use treatment and are counted once in each category they accessed during the fiscal year:

TREATMENT CATEGORY	FY2020	FY2019	FY2018
Detoxification	5	*	*
CSTAR Adolescent	*	*	*
CSTAR Women and Children	*	*	*
CSTAR General Adult	25	25	24
CSTAR Opioid	0	0	0
Primary Recovery Treatment	*	0	*
Clinical SATOP (CIP, YCIP, SRP)	*	*	5
Other Substance Disorder Treatment	0	0	0

SUBSTANCE AWARENESS TRAFFIC OFFENDER PROGRAM (SATOP)	FY2020	FY2019	FY2018
Offender Management Unit	18	17	19
- Adolescent Diversion Education Program	0	0	0
- Offender Education Program	*	*	5
- Weekend Intervention Program	*	6	5
<i>(See also Clinical SATOP at left)</i>			
OTHER SERVICES PROVIDED			
Co-Dependency	0	0	0
Compulsive Gambling	0	0	0
Recovery Supports	0	0	0
Early Intervention	0	0	0

The profiles below summarize individuals admitted to Division of Behavioral Health substance use disorder treatment programs. Individuals are counted only once, regardless of their number of program admissions within the fiscal year. Individuals admitted only to SATOP and other services listed in the upper-right box are not included below. An asterisk (\*) in a data cell indicates the number of individuals was fewer than 5.

NUMBER ADMITTED	FY2020	FY2019	FY2018	PRIMARY DRUG PROBLEM	FY2020	FY2019	FY2018
Total Individuals	32	28	34	Alcohol	8	8	10
<b>AGE</b>				Marijuana / Hashish	9	10	9
Under 18	*	*	*	Cocaine (total)	0	0	0
18 to 24	*	*	*	- Crack	0	0	0
25 to 29	*	*	8	Stimulant (total)	11	7	10
30 to 34	7	6	5	- Methamphetamine	11	7	10
35 to 39	*	8	*	Heroin	*	0	0
40 to 44	*	*	*	Analgesic except Heroin	*	*	5
45 to 54	6	*	*	- Non-Prescription Methadone	0	0	0
55 and Over	*	*	*	PCP, LSD, other Hallucinogen	0	0	0
<b>GENDER</b>				Tranquilizer	0	0	0
Male	20	13	17	Inhalant	0	0	0
Female	12	15	17	Sedative	0	0	0
<b>RACE / ETHNICITY</b>				Other Medication or Illicit Drug	0	0	0
Caucasian	32	27	33	Average Age at First Use of Drug	17.1	17.8	18.3
African American	0	0	0	<b>INJECTION DRUG USE</b>			
Native American / Alaskan	0	0	0	Any Injection Use at Admission	6	*	11
Asian / Pacific Islander	0	0	0	- Daily Injection Use	*	*	*
Hispanic	*	*	*	- Weekly Injection Use	*	0	*
Other Race / Two or More Races	0	0	0	- Less than Weekly Injection Use	*	*	*
<b>EDUCATION</b>				<b>LIFETIME DUI / DWI ARRESTS</b>			
Less than High School Diploma	15	14	13	0	18	19	19
High School Graduate or G.E.D.	13	7	16	1 or 2	7	5	10
Associate Degree or Some College	*	6	5	3 or More	7	*	5
Bachelor or Advanced Degree	0	*	0	<b>TREATMENT REFERRAL SOURCE</b>			
<b>EMPLOYMENT</b>				Self / Family / Friend	24	20	17
Employed	11	8	10	School	0	0	0
Unemployed	10	9	10	Mental Health Provider	0	0	0
Not in Labor Force	11	11	14	Health Care Provider	*	*	*
<b>HOUSING / LIVING ARRANGEMENT</b>				Court / Criminal Justice	*	*	8
Independent Living	28	25	29	Other Referral Source	0	0	*
Dependent Living	*	*	*	<b>TREATMENT ACCOMMODATION</b>			
Homeless	0	*	*	Pregnant when Admitted to any Episode	0	*	*
<b>MARITAL / FAMILY STATUS</b>				Military Veteran	*	*	0
Never Married	13	6	11	Special Education Services Needed	8	*	*
Married / Cohabiting	15	12	13	Co-Occurring Psychological Problem	9	13	18
Previously Married	*	10	10	Co-Occurring Developmental Problem	*	*	*

# OSAGE COUNTY

## TREATMENT ADMISSIONS FOR SUBSTANCE USE DISORDERS AND COMPULSIVE GAMBLING -- DIVISION OF BEHAVIORAL HEALTH

Some individuals were admitted to more than one category of substance use treatment and are counted once in each category they accessed during the fiscal year:

TREATMENT CATEGORY	FY2020	FY2019	FY2018
Detoxification	5	7	*
CSTAR Adolescent	0	0	0
CSTAR Women and Children	5	*	9
CSTAR General Adult	15	19	22
CSTAR Opioid	0	0	*
Primary Recovery Treatment	*	*	*
Clinical SATOP (CIP, YCIP, SROP)	5	*	5
Other Substance Disorder Treatment	0	0	0

SUBSTANCE AWARENESS TRAFFIC OFFENDER PROGRAM (SATOP)	FY2020	FY2019	FY2018
Offender Management Unit	27	27	28
- Adolescent Diversion Education Program	*	*	0
- Offender Education Program	13	7	11
- Weekend Intervention Program	5	8	10
<i>(See also Clinical SATOP at left)</i>			
OTHER SERVICES PROVIDED			
Co-Dependency	*	0	0
Compulsive Gambling	0	0	0
Recovery Supports	*	0	0
Early Intervention	*	*	*

The profiles below summarize individuals admitted to Division of Behavioral Health substance use disorder treatment programs. Individuals are counted only once, regardless of their number of program admissions within the fiscal year. Individuals admitted only to SATOP and other services listed in the upper-right box are not included below. An asterisk (\*) in a data cell indicates the number of individuals was fewer than 5.

NUMBER ADMITTED	FY2020	FY2019	FY2018	PRIMARY DRUG PROBLEM	FY2020	FY2019	FY2018
Total Individuals	27	32	38	Alcohol	8	11	12
<b>AGE</b>				Marijuana / Hashish	*	*	7
Under 18	0	0	0	Cocaine (total)	0	0	*
18 to 24	*	5	5	- Crack	0	0	0
25 to 29	6	7	9	Stimulant (total)	10	10	13
30 to 34	8	7	5	- Methamphetamine	10	10	13
35 to 39	*	*	11	Heroin	*	*	*
40 to 44	*	*	*	Analgesic except Heroin	*	*	*
45 to 54	*	*	*	- Non-Prescription Methadone	0	0	0
55 and Over	*	*	*	PCP, LSD, other Hallucinogen	0	0	0
<b>GENDER</b>				Tranquilizer	0	*	0
Male	12	16	21	Inhalant	0	0	*
Female	15	16	17	Sedative	0	0	0
<b>RACE / ETHNICITY</b>				Other Medication or Illicit Drug	0	0	0
Caucasian	23	30	38	Average Age at First Use of Drug	19.7	20.8	17.9
African American	0	0	0	<b>INJECTION DRUG USE</b>			
Native American / Alaskan	0	0	0	Any Injection Use at Admission	7	7	7
Asian / Pacific Islander	0	*	0	- Daily Injection Use	*	*	0
Hispanic	*	0	0	- Weekly Injection Use	*	*	*
Other Race / Two or More Races	*	*	0	- Less than Weekly Injection Use	*	*	*
<b>EDUCATION</b>				<b>LIFETIME DUI / DWI ARRESTS</b>			
Less than High School Diploma	8	8	10	0	18	18	25
High School Graduate or G.E.D.	11	14	21	1 or 2	5	11	10
Associate Degree or Some College	8	10	7	3 or More	*	*	*
Bachelor or Advanced Degree	0	0	0	<b>TREATMENT REFERRAL SOURCE</b>			
<b>EMPLOYMENT</b>				Self / Family / Friend	16	16	14
Employed	11	11	15	School	0	0	0
Unemployed	10	8	16	Mental Health Provider	0	0	*
Not in Labor Force	6	13	7	Health Care Provider	*	*	*
<b>HOUSING / LIVING ARRANGEMENT</b>				Court / Criminal Justice	5	8	9
Independent Living	22	30	32	Other Referral Source	*	*	12
Dependent Living	0	*	*	<b>TREATMENT ACCOMMODATION</b>			
Homeless	*	0	*	Pregnant when Admitted to any Episode	*	*	*
<b>MARITAL / FAMILY STATUS</b>				Military Veteran	*	*	*
Never Married	18	19	19	Special Education Services Needed	*	*	0
Married / Cohabiting	5	7	10	Co-Occurring Psychological Problem	16	19	22
Previously Married	*	6	9	Co-Occurring Developmental Problem	*	*	*

# OZARK COUNTY

## TREATMENT ADMISSIONS FOR SUBSTANCE USE DISORDERS AND COMPULSIVE GAMBLING -- DIVISION OF BEHAVIORAL HEALTH

Some individuals were admitted to more than one category of substance use treatment and are counted once in each category they accessed during the fiscal year:

TREATMENT CATEGORY	FY2020	FY2019	FY2018
Detoxification	*	0	*
CSTAR Adolescent	*	0	*
CSTAR Women and Children	0	*	*
CSTAR General Adult	9	11	15
CSTAR Opioid	0	0	*
Primary Recovery Treatment	0	0	0
Clinical SATOP (CIP, YCIP, SROP)	*	*	8
Other Substance Disorder Treatment	0	0	0

SUBSTANCE AWARENESS TRAFFIC OFFENDER PROGRAM (SATOP)	FY2020	FY2019	FY2018
Offender Management Unit	27	22	33
- Adolescent Diversion Education Program	0	0	0
- Offender Education Program	6	8	10
- Weekend Intervention Program	10	*	8
<i>(See also Clinical SATOP at left)</i>			
OTHER SERVICES PROVIDED			
Co-Dependency	0	0	*
Compulsive Gambling	0	0	0
Recovery Supports	0	*	0
Early Intervention	0	0	0

The profiles below summarize individuals admitted to Division of Behavioral Health substance use disorder treatment programs. Individuals are counted only once, regardless of their number of program admissions within the fiscal year. Individuals admitted only to SATOP and other services listed in the upper-right box are not included below. An asterisk (\*) in a data cell indicates the number of individuals was fewer than 5.

NUMBER ADMITTED	FY2020	FY2019	FY2018	PRIMARY DRUG PROBLEM	FY2020	FY2019	FY2018
Total Individuals	17	18	34	Alcohol	8	6	12
<b>AGE</b>				Marijuana / Hashish	*	*	*
Under 18	*	0	*	Cocaine (total)	0	0	0
18 to 24	*	*	*	- Crack	0	0	0
25 to 29	*	*	*	Stimulant (total)	5	*	10
30 to 34	*	*	*	- Methamphetamine	5	*	10
35 to 39	7	*	*	Heroin	*	0	*
40 to 44	*	*	*	Analgesic except Heroin	0	5	*
45 to 54	*	*	8	- Non-Prescription Methadone	0	0	0
55 and Over	*	*	*	PCP, LSD, other Hallucinogen	0	0	0
<b>GENDER</b>				Tranquilizer	0	0	0
Male	9	8	20	Inhalant	0	0	*
Female	8	10	14	Sedative	0	0	0
<b>RACE / ETHNICITY</b>				Other Medication or Illicit Drug	0	0	0
Caucasian	17	18	33	Average Age at First Use of Drug	21.3	18.9	19.5
African American	0	0	0	<b>INJECTION DRUG USE</b>			
Native American / Alaskan	0	0	0	Any Injection Use at Admission	*	6	11
Asian / Pacific Islander	0	0	0	- Daily Injection Use	0	0	*
Hispanic	0	0	0	- Weekly Injection Use	*	*	*
Other Race / Two or More Races	0	0	*	- Less than Weekly Injection Use	*	*	8
<b>EDUCATION</b>				<b>LIFETIME DUI / DWI ARRESTS</b>			
Less than High School Diploma	9	5	10	0	10	5	16
High School Graduate or G.E.D.	7	7	19	1 or 2	5	10	11
Associate Degree or Some College	*	6	*	3 or More	*	*	7
Bachelor or Advanced Degree	0	0	*	<b>TREATMENT REFERRAL SOURCE</b>			
<b>EMPLOYMENT</b>				Self / Family / Friend	14	11	16
Employed	*	5	8	School	0	0	0
Unemployed	9	6	8	Mental Health Provider	0	0	0
Not in Labor Force	5	7	18	Health Care Provider	0	*	*
<b>HOUSING / LIVING ARRANGEMENT</b>				Court / Criminal Justice	*	5	12
Independent Living	13	15	26	Other Referral Source	0	0	*
Dependent Living	*	*	*	<b>TREATMENT ACCOMMODATION</b>			
Homeless	*	*	5	Pregnant when Admitted to any Episode	0	0	*
<b>MARITAL / FAMILY STATUS</b>				Military Veteran	0	0	*
Never Married	8	6	15	Special Education Services Needed	*	*	5
Married / Cohabiting	*	5	13	Co-Occurring Psychological Problem	9	8	17
Previously Married	5	7	6	Co-Occurring Developmental Problem	*	*	*

# PEMISCOT COUNTY

## TREATMENT ADMISSIONS FOR SUBSTANCE USE DISORDERS AND COMPULSIVE GAMBLING -- DIVISION OF BEHAVIORAL HEALTH

Some individuals were admitted to more than one category of substance use treatment and are counted once in each category they accessed during the fiscal year:

TREATMENT CATEGORY	FY2020	FY2019	FY2018
Detoxification	9	10	16
CSTAR Adolescent	9	15	18
CSTAR Women and Children	6	8	8
CSTAR General Adult	79	143	121
CSTAR Opioid	0	0	*
Primary Recovery Treatment	*	*	21
Clinical SATOP (CIP, YCIP, SRP)	8	9	7
Other Substance Disorder Treatment	0	0	0

SUBSTANCE AWARENESS TRAFFIC OFFENDER PROGRAM (SATOP)	FY2020	FY2019	FY2018
Offender Management Unit	34	35	44
- Adolescent Diversion Education Program	0	0	0
- Offender Education Program	8	10	17
- Weekend Intervention Program	6	*	9
<i>(See also Clinical SATOP at left)</i>			
OTHER SERVICES PROVIDED			
Co-Dependency	0	*	*
Compulsive Gambling	0	0	0
Recovery Supports	*	*	0
Early Intervention	0	0	0

The profiles below summarize individuals admitted to Division of Behavioral Health substance use disorder treatment programs. Individuals are counted only once, regardless of their number of program admissions within the fiscal year. Individuals admitted only to SATOP and other services listed in the upper-right box are not included below. An asterisk (\*) in a data cell indicates the number of individuals was fewer than 5.

NUMBER ADMITTED	FY2020	FY2019	FY2018	PRIMARY DRUG PROBLEM	FY2020	FY2019	FY2018
Total Individuals	121	188	171	Alcohol	28	26	28
<b>AGE</b>				Marijuana / Hashish	27	58	55
Under 18	11	16	17	Cocaine (total)	5	9	8
18 to 24	10	19	21	- Crack	*	*	6
25 to 29	15	30	26	Stimulant (total)	48	75	67
30 to 34	26	31	28	- Methamphetamine	48	73	67
35 to 39	18	33	28	Heroin	0	*	*
40 to 44	14	19	17	Analgesic except Heroin	8	12	7
45 to 54	16	24	23	- Non-Prescription Methadone	0	0	0
55 and Over	11	16	11	PCP, LSD, other Hallucinogen	*	0	0
<b>GENDER</b>				Tranquilizer	*	*	*
Male	75	97	104	Inhalant	0	*	*
Female	45	91	67	Sedative	0	0	0
<b>RACE / ETHNICITY</b>				Other Medication or Illicit Drug	*	*	0
Caucasian	90	134	120	Average Age at First Use of Drug	19.3	20.1	18.3
African American	29	49	49	<b>INJECTION DRUG USE</b>			
Native American / Alaskan	0	0	0	Any Injection Use at Admission	17	24	20
Asian / Pacific Islander	0	0	0	- Daily Injection Use	*	*	*
Hispanic	*	*	*	- Weekly Injection Use	8	9	11
Other Race / Two or More Races	0	*	*	- Less than Weekly Injection Use	6	11	5
<b>EDUCATION</b>				<b>LIFETIME DUI / DWI ARRESTS</b>			
Less than High School Diploma	57	81	84	0	86	158	156
High School Graduate or G.E.D.	46	89	65	1 or 2	28	23	10
Associate Degree or Some College	18	18	21	3 or More	7	7	5
Bachelor or Advanced Degree	0	0	*	<b>TREATMENT REFERRAL SOURCE</b>			
<b>EMPLOYMENT</b>				Self / Family / Friend	50	55	27
Employed	18	29	37	School	0	0	0
Unemployed	35	42	41	Mental Health Provider	*	0	*
Not in Labor Force	68	117	93	Health Care Provider	14	22	19
<b>HOUSING / LIVING ARRANGEMENT</b>				Court / Criminal Justice	44	85	94
Independent Living	87	154	138	Other Referral Source	*	*	6
Dependent Living	12	19	22	<b>TREATMENT ACCOMMODATION</b>			
Homeless	15	11	5	Pregnant when Admitted to any Episode	*	*	5
<b>MARITAL / FAMILY STATUS</b>				Military Veteran	*	*	*
Never Married	61	88	82	Special Education Services Needed	15	30	23
Married / Cohabiting	29	53	52	Co-Occurring Psychological Problem	53	85	76
Previously Married	31	47	37	Co-Occurring Developmental Problem	*	6	*



# PERRY COUNTY

## TREATMENT ADMISSIONS FOR SUBSTANCE USE DISORDERS AND COMPULSIVE GAMBLING -- DIVISION OF BEHAVIORAL HEALTH

Some individuals were admitted to more than one category of substance use treatment and are counted once in each category they accessed during the fiscal year:

TREATMENT CATEGORY	FY2020	FY2019	FY2018
Detoxification	9	15	18
CSTAR Adolescent	*	7	7
CSTAR Women and Children	8	5	7
CSTAR General Adult	70	105	81
CSTAR Opioid	0	0	0
Primary Recovery Treatment	0	0	0
Clinical SATOP (CIP, YCIP, SROP)	11	13	14
Other Substance Disorder Treatment	0	0	0

SUBSTANCE AWARENESS TRAFFIC OFFENDER PROGRAM (SATOP)	FY2020	FY2019	FY2018
Offender Management Unit	60	61	63
- Adolescent Diversion Education Program	0	0	0
- Offender Education Program	28	27	29
- Weekend Intervention Program	14	16	13
<i>(See also Clinical SATOP at left)</i>			
OTHER SERVICES PROVIDED			
Co-Dependency	0	0	0
Compulsive Gambling	*	0	0
Recovery Supports	15	32	*
Early Intervention	0	*	*

The profiles below summarize individuals admitted to Division of Behavioral Health substance use disorder treatment programs. Individuals are counted only once, regardless of their number of program admissions within the fiscal year. Individuals admitted only to SATOP and other services listed in the upper-right box are not included below. An asterisk (\*) in a data cell indicates the number of individuals was fewer than 5.

NUMBER ADMITTED	FY2020	FY2019	FY2018	PRIMARY DRUG PROBLEM	FY2020	FY2019	FY2018
Total Individuals	88	135	121	Alcohol	24	33	33
<b>AGE</b>				Marijuana / Hashish	14	25	20
Under 18	*	9	10	Cocaine (total)	0	0	*
18 to 24	14	18	15	- Crack	0	0	0
25 to 29	13	28	24	Stimulant (total)	27	49	40
30 to 34	21	26	21	- Methamphetamine	27	49	40
35 to 39	16	17	16	Heroin	14	14	20
40 to 44	10	15	10	Analgesic except Heroin	7	14	6
45 to 54	11	20	17	- Non-Prescription Methadone	0	0	0
55 and Over	*	*	8	PCP, LSD, other Hallucinogen	0	0	0
<b>GENDER</b>				Tranquilizer	*	0	*
Male	58	75	79	Inhalant	0	0	0
Female	30	60	42	Sedative	0	0	0
<b>RACE / ETHNICITY</b>				Other Medication or Illicit Drug	*	0	0
Caucasian	82	122	114	Average Age at First Use of Drug	19.0	20.0	17.9
African American	*	*	*	<b>INJECTION DRUG USE</b>			
Native American / Alaskan	0	0	0	Any Injection Use at Admission	24	26	37
Asian / Pacific Islander	0	0	0	- Daily Injection Use	6	8	6
Hispanic	*	*	*	- Weekly Injection Use	9	8	13
Other Race / Two or More Races	*	8	*	- Less than Weekly Injection Use	9	10	18
<b>EDUCATION</b>				<b>LIFETIME DUI / DWI ARRESTS</b>			
Less than High School Diploma	24	47	34	0	51	81	71
High School Graduate or G.E.D.	41	53	61	1 or 2	24	42	33
Associate Degree or Some College	21	33	26	3 or More	13	12	17
Bachelor or Advanced Degree	*	*	0	<b>TREATMENT REFERRAL SOURCE</b>			
<b>EMPLOYMENT</b>				Self / Family / Friend	61	90	76
Employed	34	52	37	School	0	0	*
Unemployed	11	19	24	Mental Health Provider	*	*	*
Not in Labor Force	43	64	60	Health Care Provider	*	7	6
<b>HOUSING / LIVING ARRANGEMENT</b>				Court / Criminal Justice	21	31	29
Independent Living	77	114	100	Other Referral Source	*	*	5
Dependent Living	*	12	10	<b>TREATMENT ACCOMMODATION</b>			
Homeless	6	*	10	Pregnant when Admitted to any Episode	*	*	6
<b>MARITAL / FAMILY STATUS</b>				Military Veteran	5	*	*
Never Married	52	80	65	Special Education Services Needed	5	*	5
Married / Cohabiting	16	29	24	Co-Occurring Psychological Problem	38	68	55
Previously Married	20	26	32	Co-Occurring Developmental Problem	0	0	*

# PETTIS COUNTY

## TREATMENT ADMISSIONS FOR SUBSTANCE USE DISORDERS AND COMPULSIVE GAMBLING -- DIVISION OF BEHAVIORAL HEALTH

Some individuals were admitted to more than one category of substance use treatment and are counted once in each category they accessed during the fiscal year:

TREATMENT CATEGORY	FY2020	FY2019	FY2018
Detoxification	16	21	15
CSTAR Adolescent	10	17	25
CSTAR Women and Children	57	64	62
CSTAR General Adult	80	179	164
CSTAR Opioid	0	0	0
Primary Recovery Treatment	11	9	8
Clinical SATOP (CIP, YCIP, SROP)	37	33	37
Other Substance Disorder Treatment	0	0	0

SUBSTANCE AWARENESS TRAFFIC OFFENDER PROGRAM (SATOP)	FY2020	FY2019	FY2018
Offender Management Unit	103	130	145
- Adolescent Diversion Education Program	0	0	*
- Offender Education Program	29	43	41
- Weekend Intervention Program	9	28	24
<i>(See also Clinical SATOP at left)</i>			
OTHER SERVICES PROVIDED			
Co-Dependency	*	0	5
Compulsive Gambling	0	0	0
Recovery Supports	69	126	67
Early Intervention	*	0	*

The profiles below summarize individuals admitted to Division of Behavioral Health substance use disorder treatment programs. Individuals are counted only once, regardless of their number of program admissions within the fiscal year. Individuals admitted only to SATOP and other services listed in the upper-right box are not included below. An asterisk (\*) in a data cell indicates the number of individuals was fewer than 5.

NUMBER ADMITTED	FY2020	FY2019	FY2018	PRIMARY DRUG PROBLEM	FY2020	FY2019	FY2018
Total Individuals	196	312	278	Alcohol	56	91	77
<b>AGE</b>				Marijuana / Hashish	37	59	66
Under 18	9	18	26	Cocaine (total)	0	*	*
18 to 24	15	37	35	- Crack	0	*	*
25 to 29	29	42	40	Stimulant (total)	66	124	88
30 to 34	38	68	49	- Methamphetamine	64	121	81
35 to 39	37	56	49	Heroin	5	15	13
40 to 44	27	33	20	Analgesic except Heroin	30	20	28
45 to 54	24	37	41	- Non-Prescription Methadone	0	0	0
55 and Over	17	21	18	PCP, LSD, other Hallucinogen	*	0	0
<b>GENDER</b>				Tranquilizer	*	*	*
Male	96	192	173	Inhalant	0	0	0
Female	100	120	105	Sedative	0	0	*
<b>RACE / ETHNICITY</b>				Other Medication or Illicit Drug	0	*	0
Caucasian	180	266	247	Average Age at First Use of Drug	18.3	17.8	18.2
African American	10	28	14	<b>INJECTION DRUG USE</b>			
Native American / Alaskan	0	*	0	Any Injection Use at Admission	40	52	53
Asian / Pacific Islander	0	0	*	- Daily Injection Use	10	12	15
Hispanic	*	9	10	- Weekly Injection Use	13	14	14
Other Race / Two or More Races	*	10	8	- Less than Weekly Injection Use	17	26	24
<b>EDUCATION</b>				<b>LIFETIME DUI / DWI ARRESTS</b>			
Less than High School Diploma	57	97	85	0	121	204	163
High School Graduate or G.E.D.	105	134	146	1 or 2	53	73	84
Associate Degree or Some College	34	77	45	3 or More	22	35	31
Bachelor or Advanced Degree	0	*	*	<b>TREATMENT REFERRAL SOURCE</b>			
<b>EMPLOYMENT</b>				Self / Family / Friend	123	199	69
Employed	49	104	75	School	*	*	*
Unemployed	45	99	72	Mental Health Provider	*	*	*
Not in Labor Force	102	109	131	Health Care Provider	8	9	10
<b>HOUSING / LIVING ARRANGEMENT</b>				Court / Criminal Justice	46	46	62
Independent Living	136	217	181	Other Referral Source	8	45	128
Dependent Living	22	38	41	<b>TREATMENT ACCOMMODATION</b>			
Homeless	23	26	14	Pregnant when Admitted to any Episode	7	*	6
<b>MARITAL / FAMILY STATUS</b>				Military Veteran	10	17	14
Never Married	89	150	146	Special Education Services Needed	25	52	22
Married / Cohabiting	47	84	68	Co-Occurring Psychological Problem	97	160	142
Previously Married	60	78	64	Co-Occurring Developmental Problem	13	21	24

# PHELPS COUNTY

## TREATMENT ADMISSIONS FOR SUBSTANCE USE DISORDERS AND COMPULSIVE GAMBLING -- DIVISION OF BEHAVIORAL HEALTH

Some individuals were admitted to more than one category of substance use treatment and are counted once in each category they accessed during the fiscal year:

TREATMENT CATEGORY	FY2020	FY2019	FY2018
Detoxification	32	44	48
CSTAR Adolescent	12	18	18
CSTAR Women and Children	11	9	19
CSTAR General Adult	140	147	177
CSTAR Opioid	0	0	0
Primary Recovery Treatment	7	7	10
Clinical SATOP (CIP, YCIP, SROP)	36	34	32
Other Substance Disorder Treatment	0	0	0

SUBSTANCE AWARENESS TRAFFIC OFFENDER PROGRAM (SATOP)	FY2020	FY2019	FY2018
Offender Management Unit	110	147	166
- Adolescent Diversion Education Program	0	0	0
- Offender Education Program	30	46	69
- Weekend Intervention Program	11	33	30
<i>(See also Clinical SATOP at left)</i>			
OTHER SERVICES PROVIDED			
Co-Dependency	0	*	*
Compulsive Gambling	0	0	*
Recovery Supports	*	*	*
Early Intervention	9	11	24

The profiles below summarize individuals admitted to Division of Behavioral Health substance use disorder treatment programs. Individuals are counted only once, regardless of their number of program admissions within the fiscal year. Individuals admitted only to SATOP and other services listed in the upper-right box are not included below. An asterisk (\*) in a data cell indicates the number of individuals was fewer than 5.

NUMBER ADMITTED	FY2020	FY2019	FY2018	PRIMARY DRUG PROBLEM	FY2020	FY2019	FY2018
Total Individuals	218	267	343	Alcohol	70	68	64
<b>AGE</b>				Marijuana / Hashish	20	27	48
Under 18	14	21	23	Cocaine (total)	0	*	*
18 to 24	14	28	52	- Crack	0	*	*
25 to 29	43	55	66	Stimulant (total)	68	53	68
30 to 34	44	50	69	- Methamphetamine	66	50	62
35 to 39	39	42	51	Heroin	29	59	95
40 to 44	15	20	32	Analgesic except Heroin	30	57	60
45 to 54	30	23	33	- Non-Prescription Methadone	0	0	*
55 and Over	19	28	17	PCP, LSD, other Hallucinogen	0	0	*
<b>GENDER</b>				Tranquilizer	0	*	*
Male	132	154	208	Inhalant	0	0	0
Female	86	113	135	Sedative	0	0	0
<b>RACE / ETHNICITY</b>				Other Medication or Illicit Drug	*	0	0
Caucasian	209	253	321	Average Age at First Use of Drug	19.6	19.2	20.1
African American	*	*	10	<b>INJECTION DRUG USE</b>			
Native American / Alaskan	0	*	*	Any Injection Use at Admission	58	84	122
Asian / Pacific Islander	*	0	*	- Daily Injection Use	20	23	47
Hispanic	*	*	*	- Weekly Injection Use	24	29	37
Other Race / Two or More Races	*	8	8	- Less than Weekly Injection Use	14	32	38
<b>EDUCATION</b>				<b>LIFETIME DUI / DWI ARRESTS</b>			
Less than High School Diploma	51	63	100	0	126	166	240
High School Graduate or G.E.D.	104	129	149	1 or 2	68	76	79
Associate Degree or Some College	61	74	90	3 or More	24	25	24
Bachelor or Advanced Degree	*	*	*	<b>TREATMENT REFERRAL SOURCE</b>			
<b>EMPLOYMENT</b>				Self / Family / Friend	99	156	207
Employed	61	74	83	School	0	0	0
Unemployed	83	129	173	Mental Health Provider	0	0	5
Not in Labor Force	74	64	87	Health Care Provider	16	18	14
<b>HOUSING / LIVING ARRANGEMENT</b>				Court / Criminal Justice	79	70	72
Independent Living	179	216	268	Other Referral Source	9	17	31
Dependent Living	19	30	40	<b>TREATMENT ACCOMMODATION</b>			
Homeless	14	13	22	Pregnant when Admitted to any Episode	7	*	9
<b>MARITAL / FAMILY STATUS</b>				Military Veteran	12	11	13
Never Married	121	148	208	Special Education Services Needed	25	17	11
Married / Cohabiting	56	74	85	Co-Occurring Psychological Problem	111	128	150
Previously Married	41	45	50	Co-Occurring Developmental Problem	11	10	13

# PIKE COUNTY

## TREATMENT ADMISSIONS FOR SUBSTANCE USE DISORDERS AND COMPULSIVE GAMBLING -- DIVISION OF BEHAVIORAL HEALTH

Some individuals were admitted to more than one category of substance use treatment and are counted once in each category they accessed during the fiscal year:

TREATMENT CATEGORY	FY2020	FY2019	FY2018
Detoxification	9	22	12
CSTAR Adolescent	*	0	*
CSTAR Women and Children	5	14	13
CSTAR General Adult	48	56	50
CSTAR Opioid	0	0	*
Primary Recovery Treatment	*	0	0
Clinical SATOP (CIP, YCIP, SROP)	*	*	*
Other Substance Disorder Treatment	0	0	0

SUBSTANCE AWARENESS TRAFFIC OFFENDER PROGRAM (SATOP)	FY2020	FY2019	FY2018
Offender Management Unit	41	49	41
- Adolescent Diversion Education Program	0	0	*
- Offender Education Program	18	27	16
- Weekend Intervention Program	8	*	14
<i>(See also Clinical SATOP at left)</i>			
OTHER SERVICES PROVIDED			
Co-Dependency	*	*	*
Compulsive Gambling	0	0	0
Recovery Supports	0	*	0
Early Intervention	*	0	*

The profiles below summarize individuals admitted to Division of Behavioral Health substance use disorder treatment programs. Individuals are counted only once, regardless of their number of program admissions within the fiscal year. Individuals admitted only to SATOP and other services listed in the upper-right box are not included below. An asterisk (\*) in a data cell indicates the number of individuals was fewer than 5.

NUMBER ADMITTED	FY2020	FY2019	FY2018	PRIMARY DRUG PROBLEM	FY2020	FY2019	FY2018
Total Individuals	71	81	77	Alcohol	12	21	23
<b>AGE</b>				Marijuana / Hashish	13	13	13
Under 18	*	0	*	Cocaine (total)	0	*	*
18 to 24	8	9	10	- Crack	0	*	*
25 to 29	18	23	19	Stimulant (total)	34	35	28
30 to 34	14	15	13	- Methamphetamine	33	35	28
35 to 39	12	11	10	Heroin	6	6	10
40 to 44	*	8	8	Analgesic except Heroin	5	*	*
45 to 54	11	13	11	- Non-Prescription Methadone	0	0	0
55 and Over	*	*	*	PCP, LSD, other Hallucinogen	0	0	0
<b>GENDER</b>				Tranquilizer	*	0	0
Male	44	59	48	Inhalant	0	0	0
Female	26	21	29	Sedative	0	0	0
<b>RACE / ETHNICITY</b>				Other Medication or Illicit Drug	0	*	0
Caucasian	67	69	69	Average Age at First Use of Drug	19.1	19.8	18.9
African American	*	9	*	<b>INJECTION DRUG USE</b>			
Native American / Alaskan	0	0	0	Any Injection Use at Admission	23	23	22
Asian / Pacific Islander	0	0	0	- Daily Injection Use	*	9	8
Hispanic	*	0	*	- Weekly Injection Use	8	*	*
Other Race / Two or More Races	*	*	*	- Less than Weekly Injection Use	12	11	11
<b>EDUCATION</b>				<b>LIFETIME DUI / DWI ARRESTS</b>			
Less than High School Diploma	27	30	24	0	48	50	41
High School Graduate or G.E.D.	37	45	40	1 or 2	15	21	31
Associate Degree or Some College	7	5	13	3 or More	8	10	5
Bachelor or Advanced Degree	0	*	0	<b>TREATMENT REFERRAL SOURCE</b>			
<b>EMPLOYMENT</b>				Self / Family / Friend	12	10	10
Employed	17	26	20	School	0	*	0
Unemployed	27	28	32	Mental Health Provider	*	0	*
Not in Labor Force	27	27	25	Health Care Provider	*	*	*
<b>HOUSING / LIVING ARRANGEMENT</b>				Court / Criminal Justice	27	17	23
Independent Living	58	57	56	Other Referral Source	*	*	*
Dependent Living	10	12	15	<b>TREATMENT ACCOMMODATION</b>			
Homeless	*	*	*	Pregnant when Admitted to any Episode	*	*	*
<b>MARITAL / FAMILY STATUS</b>				Military Veteran	*	*	*
Never Married	38	45	39	Special Education Services Needed	12	13	11
Married / Cohabiting	15	21	17	Co-Occurring Psychological Problem	34	31	22
Previously Married	18	15	21	Co-Occurring Developmental Problem	8	*	*

# PLATTE COUNTY

## TREATMENT ADMISSIONS FOR SUBSTANCE USE DISORDERS AND COMPULSIVE GAMBLING -- DIVISION OF BEHAVIORAL HEALTH

Some individuals were admitted to more than one category of substance use treatment and are counted once in each category they accessed during the fiscal year:

TREATMENT CATEGORY	FY2020	FY2019	FY2018
Detoxification	15	25	19
CSTAR Adolescent	12	7	12
CSTAR Women and Children	11	8	9
CSTAR General Adult	47	70	190
CSTAR Opioid	*	*	*
Primary Recovery Treatment	0	*	0
Clinical SATOP (CIP, YCIP, SROP)	47	59	59
Other Substance Disorder Treatment	0	0	0

SUBSTANCE AWARENESS TRAFFIC OFFENDER PROGRAM (SATOP)	FY2020	FY2019	FY2018
Offender Management Unit	239	247	316
- Adolescent Diversion Education Program	0	0	0
- Offender Education Program	87	103	123
- Weekend Intervention Program	43	60	81
<i>(See also Clinical SATOP at left)</i>			
OTHER SERVICES PROVIDED			
Co-Dependency	0	*	*
Compulsive Gambling	0	*	0
Recovery Supports	8	9	8
Early Intervention	*	*	*

The profiles below summarize individuals admitted to Division of Behavioral Health substance use disorder treatment programs. Individuals are counted only once, regardless of their number of program admissions within the fiscal year. Individuals admitted only to SATOP and other services listed in the upper-right box are not included below. An asterisk (\*) in a data cell indicates the number of individuals was fewer than 5.

NUMBER ADMITTED	FY2020	FY2019	FY2018	PRIMARY DRUG PROBLEM	FY2020	FY2019	FY2018
Total Individuals	244	265	283	Alcohol	106	127	124
<b>AGE</b>				Marijuana / Hashish	40	48	66
Under 18	12	9	11	Cocaine (total)	5	5	*
18 to 24	28	37	43	- Crack	0	*	0
25 to 29	39	41	54	Stimulant (total)	53	57	62
30 to 34	45	43	51	- Methamphetamine	53	56	59
35 to 39	45	51	45	Heroin	21	18	15
40 to 44	31	25	28	Analgesic except Heroin	15	8	8
45 to 54	31	38	38	- Non-Prescription Methadone	0	0	0
55 and Over	13	21	13	PCP, LSD, other Hallucinogen	*	*	*
<b>GENDER</b>				Tranquilizer	*	*	*
Male	156	180	193	Inhalant	0	0	0
Female	88	85	90	Sedative	0	0	0
<b>RACE / ETHNICITY</b>				Other Medication or Illicit Drug	0	0	0
Caucasian	212	216	234	Average Age at First Use of Drug	19.4	17.7	18.0
African American	13	28	23	<b>INJECTION DRUG USE</b>			
Native American / Alaskan	*	*	0	Any Injection Use at Admission	30	32	29
Asian / Pacific Islander	*	0	*	- Daily Injection Use	13	8	8
Hispanic	11	13	11	- Weekly Injection Use	8	*	7
Other Race / Two or More Races	11	9	15	- Less than Weekly Injection Use	9	21	14
<b>EDUCATION</b>				<b>LIFETIME DUI / DWI ARRESTS</b>			
Less than High School Diploma	38	52	44	0	127	154	156
High School Graduate or G.E.D.	106	106	127	1 or 2	84	76	72
Associate Degree or Some College	95	99	104	3 or More	33	35	55
Bachelor or Advanced Degree	5	8	8	<b>TREATMENT REFERRAL SOURCE</b>			
<b>EMPLOYMENT</b>				Self / Family / Friend	93	75	61
Employed	97	127	160	School	*	0	*
Unemployed	94	76	68	Mental Health Provider	5	10	15
Not in Labor Force	53	62	55	Health Care Provider	6	6	5
<b>HOUSING / LIVING ARRANGEMENT</b>				Court / Criminal Justice	73	99	112
Independent Living	200	222	253	Other Referral Source	*	12	14
Dependent Living	16	23	18	<b>TREATMENT ACCOMMODATION</b>			
Homeless	21	11	10	Pregnant when Admitted to any Episode	6	*	*
<b>MARITAL / FAMILY STATUS</b>				Military Veteran	*	14	8
Never Married	151	146	173	Special Education Services Needed	17	15	14
Married / Cohabiting	42	50	57	Co-Occurring Psychological Problem	116	135	139
Previously Married	51	69	53	Co-Occurring Developmental Problem	7	*	10

# POLK COUNTY

## TREATMENT ADMISSIONS FOR SUBSTANCE USE DISORDERS AND COMPULSIVE GAMBLING -- DIVISION OF BEHAVIORAL HEALTH

Some individuals were admitted to more than one category of substance use treatment and are counted once in each category they accessed during the fiscal year:

TREATMENT CATEGORY	FY2020	FY2019	FY2018
Detoxification	14	19	18
CSTAR Adolescent	6	*	7
CSTAR Women and Children	7	10	12
CSTAR General Adult	136	116	112
CSTAR Opioid	0	0	0
Primary Recovery Treatment	*	0	0
Clinical SATOP (CIP, YCIP, SRP)	8	13	14
Other Substance Disorder Treatment	0	0	0

SUBSTANCE AWARENESS TRAFFIC OFFENDER PROGRAM (SATOP)	FY2020	FY2019	FY2018
Offender Management Unit	66	70	68
- Adolescent Diversion Education Program	0	0	0
- Offender Education Program	21	26	27
- Weekend Intervention Program	18	10	12
<i>(See also Clinical SATOP at left)</i>			
OTHER SERVICES PROVIDED			
Co-Dependency	0	*	*
Compulsive Gambling	0	0	0
Recovery Supports	*	*	*
Early Intervention	*	*	0

The profiles below summarize individuals admitted to Division of Behavioral Health substance use disorder treatment programs. Individuals are counted only once, regardless of their number of program admissions within the fiscal year. Individuals admitted only to SATOP and other services listed in the upper-right box are not included below. An asterisk (\*) in a data cell indicates the number of individuals was fewer than 5.

NUMBER ADMITTED	FY2020	FY2019	FY2018	PRIMARY DRUG PROBLEM	FY2020	FY2019	FY2018
Total Individuals	171	182	154	Alcohol	35	39	34
<b>AGE</b>				Marijuana / Hashish	54	37	39
Under 18	5	*	7	Cocaine (total)	0	0	0
18 to 24	23	19	22	- Crack	0	0	0
25 to 29	28	47	25	Stimulant (total)	60	67	66
30 to 34	31	36	35	- Methamphetamine	60	65	62
35 to 39	29	27	20	Heroin	7	17	*
40 to 44	17	15	12	Analgesic except Heroin	15	22	11
45 to 54	22	27	20	- Non-Prescription Methadone	0	0	0
55 and Over	16	8	13	PCP, LSD, other Hallucinogen	0	0	0
<b>GENDER</b>				Tranquilizer	0	0	0
Male	115	108	100	Inhalant	0	0	0
Female	56	74	54	Sedative	0	0	0
<b>RACE / ETHNICITY</b>				Other Medication or Illicit Drug	0	0	0
Caucasian	165	171	145	Average Age at First Use of Drug	17.1	18.1	17.9
African American	*	*	*	<b>INJECTION DRUG USE</b>			
Native American / Alaskan	*	*	*	Any Injection Use at Admission	43	47	37
Asian / Pacific Islander	0	*	*	- Daily Injection Use	5	9	6
Hispanic	*	*	7	- Weekly Injection Use	9	8	5
Other Race / Two or More Races	*	*	*	- Less than Weekly Injection Use	29	30	26
<b>EDUCATION</b>				<b>LIFETIME DUI / DWI ARRESTS</b>			
Less than High School Diploma	57	49	42	0	110	125	98
High School Graduate or G.E.D.	75	91	80	1 or 2	45	41	42
Associate Degree or Some College	38	41	32	3 or More	16	16	14
Bachelor or Advanced Degree	*	*	0	<b>TREATMENT REFERRAL SOURCE</b>			
<b>EMPLOYMENT</b>				Self / Family / Friend	35	45	32
Employed	77	71	64	School	0	0	*
Unemployed	48	68	44	Mental Health Provider	*	*	*
Not in Labor Force	46	43	46	Health Care Provider	9	12	8
<b>HOUSING / LIVING ARRANGEMENT</b>				Court / Criminal Justice	123	107	102
Independent Living	142	159	127	Other Referral Source	*	10	*
Dependent Living	12	9	18	<b>TREATMENT ACCOMMODATION</b>			
Homeless	10	10	*	Pregnant when Admitted to any Episode	6	*	*
<b>MARITAL / FAMILY STATUS</b>				Military Veteran	10	6	*
Never Married	78	91	71	Special Education Services Needed	35	29	9
Married / Cohabiting	59	54	48	Co-Occurring Psychological Problem	72	65	52
Previously Married	34	37	35	Co-Occurring Developmental Problem	5	13	5

# PULASKI COUNTY

## TREATMENT ADMISSIONS FOR SUBSTANCE USE DISORDERS AND COMPULSIVE GAMBLING -- DIVISION OF BEHAVIORAL HEALTH

Some individuals were admitted to more than one category of substance use treatment and are counted once in each category they accessed during the fiscal year:

TREATMENT CATEGORY	FY2020	FY2019	FY2018
Detoxification	30	41	40
CSTAR Adolescent	7	9	8
CSTAR Women and Children	9	13	17
CSTAR General Adult	73	88	87
CSTAR Opioid	0	0	0
Primary Recovery Treatment	11	10	11
Clinical SATOP (CIP, YCIP, SROP)	22	22	27
Other Substance Disorder Treatment	0	0	0

SUBSTANCE AWARENESS TRAFFIC OFFENDER PROGRAM (SATOP)	FY2020	FY2019	FY2018
Offender Management Unit	134	128	138
- Adolescent Diversion Education Program	0	0	0
- Offender Education Program	39	51	36
- Weekend Intervention Program	32	27	30
<i>(See also Clinical SATOP at left)</i>			
OTHER SERVICES PROVIDED			
Co-Dependency	*	0	*
Compulsive Gambling	0	0	0
Recovery Supports	*	*	*
Early Intervention	0	*	*

The profiles below summarize individuals admitted to Division of Behavioral Health substance use disorder treatment programs. Individuals are counted only once, regardless of their number of program admissions within the fiscal year. Individuals admitted only to SATOP and other services listed in the upper-right box are not included below. An asterisk (\*) in a data cell indicates the number of individuals was fewer than 5.

NUMBER ADMITTED	FY2020	FY2019	FY2018	PRIMARY DRUG PROBLEM	FY2020	FY2019	FY2018
Total Individuals	145	180	175	Alcohol	37	37	42
<b>AGE</b>				Marijuana / Hashish	15	19	22
Under 18	9	9	7	Cocaine (total)	0	*	*
18 to 24	14	23	28	- Crack	0	*	*
25 to 29	30	39	37	Stimulant (total)	34	45	36
30 to 34	32	33	34	- Methamphetamine	32	37	30
35 to 39	23	23	28	Heroin	50	61	60
40 to 44	17	22	13	Analgesic except Heroin	9	13	11
45 to 54	10	17	14	- Non-Prescription Methadone	0	0	0
55 and Over	10	14	14	PCP, LSD, other Hallucinogen	0	0	0
<b>GENDER</b>				Tranquilizer	0	0	*
Male	75	99	95	Inhalant	0	0	0
Female	70	81	80	Sedative	0	*	0
<b>RACE / ETHNICITY</b>				Other Medication or Illicit Drug	0	*	0
Caucasian	121	154	156	Average Age at First Use of Drug	20.6	20.9	19.3
African American	11	15	13	<b>INJECTION DRUG USE</b>			
Native American / Alaskan	*	0	*	Any Injection Use at Admission	60	70	69
Asian / Pacific Islander	0	*	0	- Daily Injection Use	25	31	35
Hispanic	*	*	*	- Weekly Injection Use	16	23	23
Other Race / Two or More Races	7	8	*	- Less than Weekly Injection Use	19	16	11
<b>EDUCATION</b>				<b>LIFETIME DUI / DWI ARRESTS</b>			
Less than High School Diploma	36	47	41	0	92	121	109
High School Graduate or G.E.D.	71	98	88	1 or 2	45	45	55
Associate Degree or Some College	37	34	45	3 or More	8	14	11
Bachelor or Advanced Degree	*	*	*	<b>TREATMENT REFERRAL SOURCE</b>			
<b>EMPLOYMENT</b>				Self / Family / Friend	76	118	89
Employed	38	54	45	School	*	0	0
Unemployed	53	68	79	Mental Health Provider	0	*	*
Not in Labor Force	54	58	51	Health Care Provider	8	14	9
<b>HOUSING / LIVING ARRANGEMENT</b>				Court / Criminal Justice	46	33	32
Independent Living	117	147	144	Other Referral Source	5	10	36
Dependent Living	14	14	9	<b>TREATMENT ACCOMMODATION</b>			
Homeless	7	12	14	Pregnant when Admitted to any Episode	6	6	*
<b>MARITAL / FAMILY STATUS</b>				Military Veteran	6	11	7
Never Married	75	107	101	Special Education Services Needed	15	12	*
Married / Cohabiting	40	33	46	Co-Occurring Psychological Problem	90	95	87
Previously Married	30	40	28	Co-Occurring Developmental Problem	6	7	8

# PUTNAM COUNTY

## TREATMENT ADMISSIONS FOR SUBSTANCE USE DISORDERS AND COMPULSIVE GAMBLING -- DIVISION OF BEHAVIORAL HEALTH

Some individuals were admitted to more than one category of substance use treatment and are counted once in each category they accessed during the fiscal year:

TREATMENT CATEGORY	FY2020	FY2019	FY2018
Detoxification	*	*	0
CSTAR Adolescent	*	*	*
CSTAR Women and Children	*	0	5
CSTAR General Adult	20	19	23
CSTAR Opioid	0	0	0
Primary Recovery Treatment	0	0	0
Clinical SATOP (CIP, YCIP, SRP)	*	*	*
Other Substance Disorder Treatment	0	0	0

SUBSTANCE AWARENESS TRAFFIC OFFENDER PROGRAM (SATOP)	FY2020	FY2019	FY2018
Offender Management Unit	7	6	8
- Adolescent Diversion Education Program	*	0	*
- Offender Education Program	*	*	*
- Weekend Intervention Program	*	*	*
<i>(See also Clinical SATOP at left)</i>			
OTHER SERVICES PROVIDED			
Co-Dependency	0	0	*
Compulsive Gambling	0	0	0
Recovery Supports	0	0	0
Early Intervention	0	0	0

The profiles below summarize individuals admitted to Division of Behavioral Health substance use disorder treatment programs. Individuals are counted only once, regardless of their number of program admissions within the fiscal year. Individuals admitted only to SATOP and other services listed in the upper-right box are not included below. An asterisk (\*) in a data cell indicates the number of individuals was fewer than 5.

NUMBER ADMITTED	FY2020	FY2019	FY2018	PRIMARY DRUG PROBLEM	FY2020	FY2019	FY2018
Total Individuals	25	24	24	Alcohol	6	9	6
<b>AGE</b>				Marijuana / Hashish	8	*	11
Under 18	*	*	*	Cocaine (total)	0	0	0
18 to 24	*	*	*	- Crack	0	0	0
25 to 29	*	0	6	Stimulant (total)	7	9	6
30 to 34	*	7	*	- Methamphetamine	7	8	6
35 to 39	10	*	*	Heroin	0	*	0
40 to 44	*	*	*	Analgesic except Heroin	*	*	*
45 to 54	*	*	*	- Non-Prescription Methadone	0	0	0
55 and Over	*	*	*	PCP, LSD, other Hallucinogen	0	0	0
<b>GENDER</b>				Tranquilizer	0	0	0
Male	12	14	15	Inhalant	0	0	0
Female	13	10	9	Sedative	0	0	0
<b>RACE / ETHNICITY</b>				Other Medication or Illicit Drug	0	0	0
Caucasian	25	24	24	Average Age at First Use of Drug	20.4	19.6	17.0
African American	0	0	0	<b>INJECTION DRUG USE</b>			
Native American / Alaskan	0	0	0	Any Injection Use at Admission	*	*	*
Asian / Pacific Islander	0	0	0	- Daily Injection Use	0	0	0
Hispanic	0	0	0	- Weekly Injection Use	0	0	*
Other Race / Two or More Races	0	0	0	- Less than Weekly Injection Use	*	*	*
<b>EDUCATION</b>				<b>LIFETIME DUI / DWI ARRESTS</b>			
Less than High School Diploma	8	7	5	0	18	12	14
High School Graduate or G.E.D.	10	12	15	1 or 2	*	10	5
Associate Degree or Some College	7	5	*	3 or More	*	*	5
Bachelor or Advanced Degree	0	0	0	<b>TREATMENT REFERRAL SOURCE</b>			
<b>EMPLOYMENT</b>				Self / Family / Friend	8	*	*
Employed	8	11	8	School	0	0	0
Unemployed	9	*	0	Mental Health Provider	0	0	*
Not in Labor Force	8	12	16	Health Care Provider	*	*	*
<b>HOUSING / LIVING ARRANGEMENT</b>				Court / Criminal Justice	5	6	*
Independent Living	22	21	20	Other Referral Source	0	*	*
Dependent Living	*	*	*	<b>TREATMENT ACCOMMODATION</b>			
Homeless	0	*	0	Pregnant when Admitted to any Episode	*	0	0
<b>MARITAL / FAMILY STATUS</b>				Military Veteran	*	0	*
Never Married	15	10	11	Special Education Services Needed	*	*	*
Married / Cohabiting	6	9	9	Co-Occurring Psychological Problem	17	13	12
Previously Married	*	5	*	Co-Occurring Developmental Problem	*	*	*



# RALLS COUNTY

## TREATMENT ADMISSIONS FOR SUBSTANCE USE DISORDERS AND COMPULSIVE GAMBLING -- DIVISION OF BEHAVIORAL HEALTH

Some individuals were admitted to more than one category of substance use treatment and are counted once in each category they accessed during the fiscal year:

TREATMENT CATEGORY	FY2020	FY2019	FY2018
Detoxification	10	9	13
CSTAR Adolescent	*	*	*
CSTAR Women and Children	7	9	12
CSTAR General Adult	21	21	38
CSTAR Opioid	0	0	0
Primary Recovery Treatment	*	0	0
Clinical SATOP (CIP, YCIP, SRP)	*	*	*
Other Substance Disorder Treatment	0	0	0

SUBSTANCE AWARENESS TRAFFIC OFFENDER PROGRAM (SATOP)	FY2020	FY2019	FY2018
Offender Management Unit	20	26	30
- Adolescent Diversion Education Program	0	0	0
- Offender Education Program	6	9	13
- Weekend Intervention Program	*	8	7
<i>(See also Clinical SATOP at left)</i>			
OTHER SERVICES PROVIDED			
Co-Dependency	*	*	0
Compulsive Gambling	0	0	0
Recovery Supports	0	0	0
Early Intervention	0	0	5

The profiles below summarize individuals admitted to Division of Behavioral Health substance use disorder treatment programs. Individuals are counted only once, regardless of their number of program admissions within the fiscal year. Individuals admitted only to SATOP and other services listed in the upper-right box are not included below. An asterisk (\*) in a data cell indicates the number of individuals was fewer than 5.

NUMBER ADMITTED	FY2020	FY2019	FY2018	PRIMARY DRUG PROBLEM	FY2020	FY2019	FY2018
Total Individuals	39	41	59	Alcohol	12	9	14
<b>AGE</b>				Marijuana / Hashish	6	8	16
Under 18	*	*	*	Cocaine (total)	*	0	*
18 to 24	*	8	9	- Crack	0	0	*
25 to 29	5	6	9	Stimulant (total)	17	17	18
30 to 34	7	7	7	- Methamphetamine	17	16	18
35 to 39	5	7	9	Heroin	*	*	5
40 to 44	7	*	9	Analgesic except Heroin	0	*	5
45 to 54	*	*	7	- Non-Prescription Methadone	0	0	0
55 and Over	8	5	6	PCP, LSD, other Hallucinogen	0	0	0
<b>GENDER</b>				Tranquilizer	0	0	0
Male	26	30	43	Inhalant	0	*	0
Female	13	11	16	Sedative	0	0	0
<b>RACE / ETHNICITY</b>				Other Medication or Illicit Drug	0	0	0
Caucasian	39	39	55	Average Age at First Use of Drug	23.4	20.4	18.9
African American	0	0	*	<b>INJECTION DRUG USE</b>			
Native American / Alaskan	0	0	0	Any Injection Use at Admission	8	8	12
Asian / Pacific Islander	0	0	0	- Daily Injection Use	*	*	*
Hispanic	0	0	0	- Weekly Injection Use	*	*	*
Other Race / Two or More Races	0	*	*	- Less than Weekly Injection Use	*	*	9
<b>EDUCATION</b>				<b>LIFETIME DUI / DWI ARRESTS</b>			
Less than High School Diploma	8	9	10	0	23	25	32
High School Graduate or G.E.D.	26	26	41	1 or 2	*	8	13
Associate Degree or Some College	5	6	8	3 or More	12	8	14
Bachelor or Advanced Degree	0	0	0	<b>TREATMENT REFERRAL SOURCE</b>			
<b>EMPLOYMENT</b>				Self / Family / Friend	8	8	14
Employed	10	13	27	School	0	0	0
Unemployed	14	17	18	Mental Health Provider	*	0	0
Not in Labor Force	15	11	14	Health Care Provider	0	0	*
<b>HOUSING / LIVING ARRANGEMENT</b>				Court / Criminal Justice	11	11	20
Independent Living	32	32	40	Other Referral Source	*	0	*
Dependent Living	*	8	14	<b>TREATMENT ACCOMMODATION</b>			
Homeless	5	0	*	Pregnant when Admitted to any Episode	0	0	*
<b>MARITAL / FAMILY STATUS</b>				Military Veteran	*	*	*
Never Married	16	21	28	Special Education Services Needed	5	0	*
Married / Cohabiting	7	9	19	Co-Occurring Psychological Problem	22	17	24
Previously Married	16	11	12	Co-Occurring Developmental Problem	*	*	*

# RANDOLPH COUNTY

## TREATMENT ADMISSIONS FOR SUBSTANCE USE DISORDERS AND COMPULSIVE GAMBLING -- DIVISION OF BEHAVIORAL HEALTH

Some individuals were admitted to more than one category of substance use treatment and are counted once in each category they accessed during the fiscal year:

TREATMENT CATEGORY	FY2020	FY2019	FY2018
Detoxification	26	42	37
CSTAR Adolescent	7	9	15
CSTAR Women and Children	18	24	23
CSTAR General Adult	104	165	165
CSTAR Opioid	0	0	0
Primary Recovery Treatment	12	13	13
Clinical SATOP (CIP, YCIP, SRP)	9	19	27
Other Substance Disorder Treatment	0	0	0

SUBSTANCE AWARENESS TRAFFIC OFFENDER PROGRAM (SATOP)	FY2020	FY2019	FY2018
Offender Management Unit	51	86	94
- Adolescent Diversion Education Program	0	0	*
- Offender Education Program	13	25	22
- Weekend Intervention Program	10	22	17
<i>(See also Clinical SATOP at left)</i>			
OTHER SERVICES PROVIDED			
Co-Dependency	*	*	*
Compulsive Gambling	0	0	0
Recovery Supports	*	*	*
Early Intervention	*	*	15

The profiles below summarize individuals admitted to Division of Behavioral Health substance use disorder treatment programs. Individuals are counted only once, regardless of their number of program admissions within the fiscal year. Individuals admitted only to SATOP and other services listed in the upper-right box are not included below. An asterisk (\*) in a data cell indicates the number of individuals was fewer than 5.

NUMBER ADMITTED	FY2020	FY2019	FY2018	PRIMARY DRUG PROBLEM	FY2020	FY2019	FY2018
Total Individuals	147	237	222	Alcohol	36	58	60
<b>AGE</b>				Marijuana / Hashish	30	65	65
Under 18	8	8	13	Cocaine (total)	*	0	*
18 to 24	28	39	31	- Crack	0	0	*
25 to 29	20	49	30	Stimulant (total)	61	93	75
30 to 34	21	37	40	- Methamphetamine	60	92	73
35 to 39	23	32	39	Heroin	8	8	7
40 to 44	15	21	28	Analgesic except Heroin	9	11	10
45 to 54	25	34	33	- Non-Prescription Methadone	0	0	0
55 and Over	7	17	8	PCP, LSD, other Hallucinogen	0	0	*
<b>GENDER</b>				Tranquilizer	*	0	*
Male	84	137	144	Inhalant	0	0	0
Female	63	100	78	Sedative	0	*	0
<b>RACE / ETHNICITY</b>				Other Medication or Illicit Drug	0	*	0
Caucasian	128	208	189	Average Age at First Use of Drug	18.5	17.5	17.7
African American	10	17	19	<b>INJECTION DRUG USE</b>			
Native American / Alaskan	0	0	0	Any Injection Use at Admission	36	44	44
Asian / Pacific Islander	*	*	0	- Daily Injection Use	13	9	12
Hispanic	*	7	5	- Weekly Injection Use	6	13	9
Other Race / Two or More Races	8	7	12	- Less than Weekly Injection Use	17	22	23
<b>EDUCATION</b>				<b>LIFETIME DUI / DWI ARRESTS</b>			
Less than High School Diploma	42	79	62	0	84	144	123
High School Graduate or G.E.D.	78	123	118	1 or 2	45	58	68
Associate Degree or Some College	27	34	39	3 or More	18	35	31
Bachelor or Advanced Degree	0	*	*	<b>TREATMENT REFERRAL SOURCE</b>			
<b>EMPLOYMENT</b>				Self / Family / Friend	70	119	85
Employed	33	67	73	School	0	0	0
Unemployed	56	84	73	Mental Health Provider	0	*	6
Not in Labor Force	58	86	76	Health Care Provider	6	14	15
<b>HOUSING / LIVING ARRANGEMENT</b>				Court / Criminal Justice	29	52	68
Independent Living	118	193	173	Other Referral Source	14	13	20
Dependent Living	19	23	27	<b>TREATMENT ACCOMMODATION</b>			
Homeless	7	12	10	Pregnant when Admitted to any Episode	*	5	*
<b>MARITAL / FAMILY STATUS</b>				Military Veteran	5	7	9
Never Married	83	128	131	Special Education Services Needed	18	33	24
Married / Cohabiting	31	51	62	Co-Occurring Psychological Problem	85	106	100
Previously Married	33	58	29	Co-Occurring Developmental Problem	8	15	10

# RAY COUNTY

## TREATMENT ADMISSIONS FOR SUBSTANCE USE DISORDERS AND COMPULSIVE GAMBLING -- DIVISION OF BEHAVIORAL HEALTH

Some individuals were admitted to more than one category of substance use treatment and are counted once in each category they accessed during the fiscal year:

TREATMENT CATEGORY	FY2020	FY2019	FY2018
Detoxification	*	8	8
CSTAR Adolescent	*	*	17
CSTAR Women and Children	6	*	6
CSTAR General Adult	37	53	110
CSTAR Opioid	*	*	0
Primary Recovery Treatment	*	*	0
Clinical SATOP (CIP, YCIP, SRP)	7	16	18
Other Substance Disorder Treatment	0	0	0

SUBSTANCE AWARENESS TRAFFIC OFFENDER PROGRAM (SATOP)	FY2020	FY2019	FY2018
Offender Management Unit	53	51	66
- Adolescent Diversion Education Program	0	0	0
- Offender Education Program	15	15	15
- Weekend Intervention Program	9	9	18
<i>(See also Clinical SATOP at left)</i>			
OTHER SERVICES PROVIDED			
Co-Dependency	0	0	*
Compulsive Gambling	0	0	0
Recovery Supports	*	7	*
Early Intervention	0	0	0

The profiles below summarize individuals admitted to Division of Behavioral Health substance use disorder treatment programs. Individuals are counted only once, regardless of their number of program admissions within the fiscal year. Individuals admitted only to SATOP and other services listed in the upper-right box are not included below. An asterisk (\*) in a data cell indicates the number of individuals was fewer than 5.

NUMBER ADMITTED	FY2020	FY2019	FY2018	PRIMARY DRUG PROBLEM	FY2020	FY2019	FY2018
Total Individuals	116	147	152	Alcohol	28	42	44
<b>AGE</b>				Marijuana / Hashish	21	37	50
Under 18	*	*	17	Cocaine (total)	0	*	0
18 to 24	17	25	23	- Crack	0	0	0
25 to 29	24	26	25	Stimulant (total)	47	55	48
30 to 34	29	25	26	- Methamphetamine	45	55	48
35 to 39	13	18	15	Heroin	14	6	5
40 to 44	12	16	17	Analgesic except Heroin	5	*	*
45 to 54	18	24	21	- Non-Prescription Methadone	0	0	0
55 and Over	*	9	8	PCP, LSD, other Hallucinogen	*	0	0
<b>GENDER</b>				Tranquilizer	0	*	*
Male	66	94	88	Inhalant	0	0	0
Female	50	53	64	Sedative	0	*	0
<b>RACE / ETHNICITY</b>				Other Medication or Illicit Drug	0	0	0
Caucasian	112	139	137	Average Age at First Use of Drug	18.5	17.6	17.5
African American	*	*	5	<b>INJECTION DRUG USE</b>			
Native American / Alaskan	0	0	0	Any Injection Use at Admission	27	17	23
Asian / Pacific Islander	0	0	0	- Daily Injection Use	*	*	6
Hispanic	0	*	*	- Weekly Injection Use	10	*	6
Other Race / Two or More Races	*	*	9	- Less than Weekly Injection Use	13	12	11
<b>EDUCATION</b>				<b>LIFETIME DUI / DWI ARRESTS</b>			
Less than High School Diploma	24	31	52	0	74	97	96
High School Graduate or G.E.D.	69	91	68	1 or 2	34	40	39
Associate Degree or Some College	23	24	32	3 or More	8	10	17
Bachelor or Advanced Degree	0	*	0	<b>TREATMENT REFERRAL SOURCE</b>			
<b>EMPLOYMENT</b>				Self / Family / Friend	58	79	53
Employed	36	54	57	School	0	*	0
Unemployed	53	59	44	Mental Health Provider	*	*	*
Not in Labor Force	27	34	51	Health Care Provider	*	*	7
<b>HOUSING / LIVING ARRANGEMENT</b>				Court / Criminal Justice	29	30	43
Independent Living	98	124	122	Other Referral Source	9	11	19
Dependent Living	7	9	21	<b>TREATMENT ACCOMMODATION</b>			
Homeless	6	7	*	Pregnant when Admitted to any Episode	*	*	*
<b>MARITAL / FAMILY STATUS</b>				Military Veteran	*	8	6
Never Married	69	87	87	Special Education Services Needed	10	8	14
Married / Cohabiting	27	31	31	Co-Occurring Psychological Problem	43	43	67
Previously Married	20	29	34	Co-Occurring Developmental Problem	*	5	9

# REYNOLDS COUNTY

## TREATMENT ADMISSIONS FOR SUBSTANCE USE DISORDERS AND COMPULSIVE GAMBLING -- DIVISION OF BEHAVIORAL HEALTH

Some individuals were admitted to more than one category of substance use treatment and are counted once in each category they accessed during the fiscal year:

TREATMENT CATEGORY	FY2020	FY2019	FY2018
Detoxification	*	*	*
CSTAR Adolescent	*	0	0
CSTAR Women and Children	0	0	*
CSTAR General Adult	13	18	16
CSTAR Opioid	0	0	0
Primary Recovery Treatment	0	0	0
Clinical SATOP (CIP, YCIP, SROP)	6	*	5
Other Substance Disorder Treatment	0	0	0

SUBSTANCE AWARENESS TRAFFIC OFFENDER PROGRAM (SATOP)	FY2020	FY2019	FY2018
Offender Management Unit	15	10	10
- Adolescent Diversion Education Program	0	0	0
- Offender Education Program	7	*	*
- Weekend Intervention Program	0	0	*
<i>(See also Clinical SATOP at left)</i>			
OTHER SERVICES PROVIDED			
Co-Dependency	0	0	0
Compulsive Gambling	0	0	0
Recovery Supports	0	0	0
Early Intervention	0	0	0

The profiles below summarize individuals admitted to Division of Behavioral Health substance use disorder treatment programs. Individuals are counted only once, regardless of their number of program admissions within the fiscal year. Individuals admitted only to SATOP and other services listed in the upper-right box are not included below. An asterisk (\*) in a data cell indicates the number of individuals was fewer than 5.

NUMBER ADMITTED	FY2020	FY2019	FY2018	PRIMARY DRUG PROBLEM	FY2020	FY2019	FY2018
Total Individuals	23	22	25	Alcohol	9	7	7
<b>AGE</b>				Marijuana / Hashish	7	*	*
Under 18	*	*	0	Cocaine (total)	0	0	0
18 to 24	0	*	*	- Crack	0	0	0
25 to 29	5	6	*	Stimulant (total)	6	10	*
30 to 34	5	*	*	- Methamphetamine	6	10	*
35 to 39	*	*	9	Heroin	0	0	0
40 to 44	5	*	*	Analgesic except Heroin	0	*	8
45 to 54	*	*	*	- Non-Prescription Methadone	0	0	0
55 and Over	*	*	*	PCP, LSD, other Hallucinogen	0	0	*
<b>GENDER</b>				Tranquilizer	0	0	*
Male	16	14	14	Inhalant	0	0	0
Female	7	8	11	Sedative	0	0	0
<b>RACE / ETHNICITY</b>				Other Medication or Illicit Drug	*	0	0
Caucasian	23	22	24	Average Age at First Use of Drug	19.5	17.5	17.7
African American	0	0	0	<b>INJECTION DRUG USE</b>			
Native American / Alaskan	0	0	0	Any Injection Use at Admission	*	*	*
Asian / Pacific Islander	0	0	0	- Daily Injection Use	0	0	*
Hispanic	0	*	0	- Weekly Injection Use	*	0	0
Other Race / Two or More Races	0	0	*	- Less than Weekly Injection Use	*	*	*
<b>EDUCATION</b>				<b>LIFETIME DUI / DWI ARRESTS</b>			
Less than High School Diploma	*	7	6	0	13	13	14
High School Graduate or G.E.D.	17	13	11	1 or 2	5	8	7
Associate Degree or Some College	*	*	7	3 or More	5	*	*
Bachelor or Advanced Degree	0	0	*	<b>TREATMENT REFERRAL SOURCE</b>			
<b>EMPLOYMENT</b>				Self / Family / Friend	8	9	8
Employed	8	11	9	School	0	0	0
Unemployed	6	*	7	Mental Health Provider	0	0	0
Not in Labor Force	9	9	9	Health Care Provider	*	*	5
<b>HOUSING / LIVING ARRANGEMENT</b>				Court / Criminal Justice	10	10	8
Independent Living	20	19	23	Other Referral Source	0	0	*
Dependent Living	*	*	0	<b>TREATMENT ACCOMMODATION</b>			
Homeless	*	0	*	Pregnant when Admitted to any Episode	*	0	0
<b>MARITAL / FAMILY STATUS</b>				Military Veteran	*	0	0
Never Married	5	11	8	Special Education Services Needed	*	5	*
Married / Cohabiting	7	6	9	Co-Occurring Psychological Problem	11	9	14
Previously Married	11	5	8	Co-Occurring Developmental Problem	*	*	0

# RIPLEY COUNTY

## TREATMENT ADMISSIONS FOR SUBSTANCE USE DISORDERS AND COMPULSIVE GAMBLING -- DIVISION OF BEHAVIORAL HEALTH

Some individuals were admitted to more than one category of substance use treatment and are counted once in each category they accessed during the fiscal year:

TREATMENT CATEGORY	FY2020	FY2019	FY2018
Detoxification	8	10	6
CSTAR Adolescent	6	*	5
CSTAR Women and Children	5	*	*
CSTAR General Adult	57	56	52
CSTAR Opioid	0	0	0
Primary Recovery Treatment	*	*	10
Clinical SATOP (CIP, YCIP, SRP)	7	7	7
Other Substance Disorder Treatment	0	0	0

SUBSTANCE AWARENESS TRAFFIC OFFENDER PROGRAM (SATOP)	FY2020	FY2019	FY2018
Offender Management Unit	21	18	24
- Adolescent Diversion Education Program	0	0	0
- Offender Education Program	7	*	9
- Weekend Intervention Program	*	5	7
<i>(See also Clinical SATOP at left)</i>			
OTHER SERVICES PROVIDED			
Co-Dependency	0	0	0
Compulsive Gambling	0	0	0
Recovery Supports	*	0	0
Early Intervention	0	0	*

The profiles below summarize individuals admitted to Division of Behavioral Health substance use disorder treatment programs. Individuals are counted only once, regardless of their number of program admissions within the fiscal year. Individuals admitted only to SATOP and other services listed in the upper-right box are not included below. An asterisk (\*) in a data cell indicates the number of individuals was fewer than 5.

NUMBER ADMITTED	FY2020	FY2019	FY2018	PRIMARY DRUG PROBLEM	FY2020	FY2019	FY2018
Total Individuals	74	82	77	Alcohol	16	13	12
<b>AGE</b>				Marijuana / Hashish	13	12	24
Under 18	*	*	*	Cocaine (total)	0	0	0
18 to 24	9	9	*	- Crack	0	0	0
25 to 29	11	15	16	Stimulant (total)	28	33	21
30 to 34	13	13	11	- Methamphetamine	27	32	21
35 to 39	15	17	13	Heroin	*	7	*
40 to 44	9	*	13	Analgesic except Heroin	13	15	12
45 to 54	10	15	10	- Non-Prescription Methadone	0	0	0
55 and Over	*	7	6	PCP, LSD, other Hallucinogen	0	0	0
<b>GENDER</b>				Tranquilizer	0	*	*
Male	43	53	47	Inhalant	0	0	0
Female	31	29	30	Sedative	0	0	0
<b>RACE / ETHNICITY</b>				Other Medication or Illicit Drug	0	*	*
Caucasian	73	79	75	Average Age at First Use of Drug	19.0	18.2	19.8
African American	0	0	0	<b>INJECTION DRUG USE</b>			
Native American / Alaskan	0	0	0	Any Injection Use at Admission	14	22	10
Asian / Pacific Islander	0	*	0	- Daily Injection Use	6	5	*
Hispanic	*	0	*	- Weekly Injection Use	*	*	5
Other Race / Two or More Races	0	*	*	- Less than Weekly Injection Use	7	13	*
<b>EDUCATION</b>				<b>LIFETIME DUI / DWI ARRESTS</b>			
Less than High School Diploma	22	35	30	0	48	66	56
High School Graduate or G.E.D.	39	34	39	1 or 2	17	12	16
Associate Degree or Some College	12	12	8	3 or More	9	*	5
Bachelor or Advanced Degree	*	*	0	<b>TREATMENT REFERRAL SOURCE</b>			
<b>EMPLOYMENT</b>				Self / Family / Friend	28	29	22
Employed	22	21	20	School	0	0	0
Unemployed	15	27	34	Mental Health Provider	0	0	0
Not in Labor Force	37	34	23	Health Care Provider	9	13	10
<b>HOUSING / LIVING ARRANGEMENT</b>				Court / Criminal Justice	33	32	38
Independent Living	65	77	62	Other Referral Source	*	*	5
Dependent Living	*	*	13	<b>TREATMENT ACCOMMODATION</b>			
Homeless	*	0	*	Pregnant when Admitted to any Episode	*	*	0
<b>MARITAL / FAMILY STATUS</b>				Military Veteran	*	*	*
Never Married	35	31	26	Special Education Services Needed	5	14	15
Married / Cohabiting	17	27	34	Co-Occurring Psychological Problem	39	39	35
Previously Married	22	24	17	Co-Occurring Developmental Problem	*	8	*

# SAINT CHARLES COUNTY

## TREATMENT ADMISSIONS FOR SUBSTANCE USE DISORDERS AND COMPULSIVE GAMBLING -- DIVISION OF BEHAVIORAL HEALTH

Some individuals were admitted to more than one category of substance use treatment and are counted once in each category they accessed during the fiscal year:

TREATMENT CATEGORY	FY2020	FY2019	FY2018
Detoxification	105	105	120
CSTAR Adolescent	63	65	80
CSTAR Women and Children	153	173	130
CSTAR General Adult	308	279	310
CSTAR Opioid	13	21	27
Primary Recovery Treatment	8	14	17
Clinical SATOP (CIP, YCIP, SRP)	226	249	301
Other Substance Disorder Treatment	0	0	0

SUBSTANCE AWARENESS TRAFFIC OFFENDER PROGRAM (SATOP)	FY2020	FY2019	FY2018
Offender Management Unit	1,042	1,207	1,152
- Adolescent Diversion Education Program	8	9	9
- Offender Education Program	469	497	434
- Weekend Intervention Program	212	256	258
<i>(See also Clinical SATOP at left)</i>			
OTHER SERVICES PROVIDED			
Co-Dependency	6	16	16
Compulsive Gambling	10	16	8
Recovery Supports	11	13	*
Early Intervention	*	*	5

The profiles below summarize individuals admitted to Division of Behavioral Health substance use disorder treatment programs. Individuals are counted only once, regardless of their number of program admissions within the fiscal year. Individuals admitted only to SATOP and other services listed in the upper-right box are not included below. An asterisk (\*) in a data cell indicates the number of individuals was fewer than 5.

NUMBER ADMITTED	FY2020	FY2019	FY2018	PRIMARY DRUG PROBLEM	FY2020	FY2019	FY2018
Total Individuals	901	950	952	Alcohol	337	352	356
<b>AGE</b>				Marijuana / Hashish	94	107	144
Under 18	65	66	81	Cocaine (total)	18	19	15
18 to 24	90	130	135	- Crack	13	13	9
25 to 29	159	196	178	Stimulant (total)	133	94	76
30 to 34	163	161	165	- Methamphetamine	129	90	65
35 to 39	154	150	140	Heroin	150	256	293
40 to 44	85	82	79	Analgesic except Heroin	157	107	54
45 to 54	127	105	113	- Non-Prescription Methadone	0	0	*
55 and Over	58	60	61	PCP, LSD, other Hallucinogen	*	6	0
<b>GENDER</b>				Tranquilizer	10	5	8
Male	581	583	603	Inhalant	0	0	*
Female	320	367	349	Sedative	0	*	0
<b>RACE / ETHNICITY</b>				Other Medication or Illicit Drug	0	**	5
Caucasian	795	852	847	Average Age at First Use of Drug	19.8	19.7	19.0
African American	67	55	59	<b>INJECTION DRUG USE</b>			
Native American / Alaskan	*	0	*	Any Injection Use at Admission	227	272	281
Asian / Pacific Islander	*	*	5	- Daily Injection Use	100	113	147
Hispanic	19	18	22	- Weekly Injection Use	54	76	68
Other Race / Two or More Races	20	29	23	- Less than Weekly Injection Use	73	83	66
<b>EDUCATION</b>				<b>LIFETIME DUI / DWI ARRESTS</b>			
Less than High School Diploma	178	205	221	0	432	448	441
High School Graduate or G.E.D.	406	433	390	1 or 2	284	338	309
Associate Degree or Some College	292	291	323	3 or More	185	164	202
Bachelor or Advanced Degree	25	21	18	<b>TREATMENT REFERRAL SOURCE</b>			
<b>EMPLOYMENT</b>				Self / Family / Friend	412	371	375
Employed	319	348	359	School	*	7	11
Unemployed	176	187	193	Mental Health Provider	18	14	13
Not in Labor Force	406	415	400	Health Care Provider	40	41	47
<b>HOUSING / LIVING ARRANGEMENT</b>				Court / Criminal Justice	298	369	413
Independent Living	622	714	730	Other Referral Source	98	99	58
Dependent Living	101	90	109	<b>TREATMENT ACCOMMODATION</b>			
Homeless	109	68	57	Pregnant when Admitted to any Episode	19	30	23
<b>MARITAL / FAMILY STATUS</b>				Military Veteran	33	13	39
Never Married	565	619	623	Special Education Services Needed	84	68	46
Married / Cohabiting	157	153	174	Co-Occurring Psychological Problem	377	394	387
Previously Married	179	178	155	Co-Occurring Developmental Problem	40	46	31

# SAINT CLAIR COUNTY

## TREATMENT ADMISSIONS FOR SUBSTANCE USE DISORDERS AND COMPULSIVE GAMBLING -- DIVISION OF BEHAVIORAL HEALTH

Some individuals were admitted to more than one category of substance use treatment and are counted once in each category they accessed during the fiscal year:

TREATMENT CATEGORY	FY2020	FY2019	FY2018
Detoxification	7	6	*
CSTAR Adolescent	*	*	*
CSTAR Women and Children	6	*	*
CSTAR General Adult	34	56	51
CSTAR Opioid	0	0	*
Primary Recovery Treatment	*	0	0
Clinical SATOP (CIP, YCIP, SRP)	7	*	*
Other Substance Disorder Treatment	0	0	0

SUBSTANCE AWARENESS TRAFFIC OFFENDER PROGRAM (SATOP)	FY2020	FY2019	FY2018
Offender Management Unit	31	16	22
- Adolescent Diversion Education Program	0	0	0
- Offender Education Program	10	9	14
- Weekend Intervention Program	*	*	0
<i>(See also Clinical SATOP at left)</i>			
OTHER SERVICES PROVIDED			
Co-Dependency	*	*	*
Compulsive Gambling	0	0	0
Recovery Supports	0	0	0
Early Intervention	0	0	*

The profiles below summarize individuals admitted to Division of Behavioral Health substance use disorder treatment programs. Individuals are counted only once, regardless of their number of program admissions within the fiscal year. Individuals admitted only to SATOP and other services listed in the upper-right box are not included below. An asterisk (\*) in a data cell indicates the number of individuals was fewer than 5.

NUMBER ADMITTED	FY2020	FY2019	FY2018	PRIMARY DRUG PROBLEM	FY2020	FY2019	FY2018
Total Individuals	51	72	64	Alcohol	19	12	11
<b>AGE</b>				Marijuana / Hashish	5	19	13
Under 18	*	*	*	Cocaine (total)	0	0	0
18 to 24	6	11	5	- Crack	0	0	0
25 to 29	5	12	10	Stimulant (total)	21	25	29
30 to 34	9	11	6	- Methamphetamine	21	24	26
35 to 39	6	9	16	Heroin	*	5	*
40 to 44	9	*	8	Analgesic except Heroin	*	10	7
45 to 54	6	13	10	- Non-Prescription Methadone	0	0	0
55 and Over	8	8	6	PCP, LSD, other Hallucinogen	0	*	0
<b>GENDER</b>				Tranquilizer	*	0	*
Male	26	48	37	Inhalant	0	0	0
Female	25	24	27	Sedative	0	0	0
<b>RACE / ETHNICITY</b>				Other Medication or Illicit Drug	0	0	0
Caucasian	50	69	61	Average Age at First Use of Drug	19.6	18.2	19.1
African American	0	*	0	<b>INJECTION DRUG USE</b>			
Native American / Alaskan	0	0	0	Any Injection Use at Admission	11	16	14
Asian / Pacific Islander	0	0	0	- Daily Injection Use	*	*	*
Hispanic	*	*	*	- Weekly Injection Use	0	5	*
Other Race / Two or More Races	*	*	*	- Less than Weekly Injection Use	8	8	8
<b>EDUCATION</b>				<b>LIFETIME DUI / DWI ARRESTS</b>			
Less than High School Diploma	18	32	15	0	33	52	44
High School Graduate or G.E.D.	25	34	37	1 or 2	13	13	12
Associate Degree or Some College	8	6	10	3 or More	5	7	8
Bachelor or Advanced Degree	0	0	*	<b>TREATMENT REFERRAL SOURCE</b>			
<b>EMPLOYMENT</b>				Self / Family / Friend	30	42	16
Employed	13	22	25	School	*	0	0
Unemployed	10	14	10	Mental Health Provider	*	*	*
Not in Labor Force	28	36	29	Health Care Provider	*	*	*
<b>HOUSING / LIVING ARRANGEMENT</b>				Court / Criminal Justice	9	9	10
Independent Living	43	58	53	Other Referral Source	6	13	31
Dependent Living	*	5	*	<b>TREATMENT ACCOMMODATION</b>			
Homeless	*	*	*	Pregnant when Admitted to any Episode	*	0	*
<b>MARITAL / FAMILY STATUS</b>				Military Veteran	*	*	*
Never Married	24	36	28	Special Education Services Needed	10	6	0
Married / Cohabiting	12	20	21	Co-Occurring Psychological Problem	27	32	34
Previously Married	15	16	15	Co-Occurring Developmental Problem	*	8	5

# SAINTE GENEVIEVE COUNTY

## TREATMENT ADMISSIONS FOR SUBSTANCE USE DISORDERS AND COMPULSIVE GAMBLING -- DIVISION OF BEHAVIORAL HEALTH

Some individuals were admitted to more than one category of substance use treatment and are counted once in each category they accessed during the fiscal year:

TREATMENT CATEGORY	FY2020	FY2019	FY2018
Detoxification	5	14	11
CSTAR Adolescent	*	*	*
CSTAR Women and Children	*	8	*
CSTAR General Adult	49	58	50
CSTAR Opioid	0	0	*
Primary Recovery Treatment	*	9	7
Clinical SATOP (CIP, YCIP, SRP)	9	9	14
Other Substance Disorder Treatment	0	0	0

SUBSTANCE AWARENESS TRAFFIC OFFENDER PROGRAM (SATOP)	FY2020	FY2019	FY2018
Offender Management Unit	37	39	46
- Adolescent Diversion Education Program	0	0	0
- Offender Education Program	16	16	14
- Weekend Intervention Program	7	9	7
<i>(See also Clinical SATOP at left)</i>			
OTHER SERVICES PROVIDED			
Co-Dependency	0	0	*
Compulsive Gambling	*	0	0
Recovery Supports	0	*	0
Early Intervention	0	12	15

The profiles below summarize individuals admitted to Division of Behavioral Health substance use disorder treatment programs. Individuals are counted only once, regardless of their number of program admissions within the fiscal year. Individuals admitted only to SATOP and other services listed in the upper-right box are not included below. An asterisk (\*) in a data cell indicates the number of individuals was fewer than 5.

NUMBER ADMITTED	FY2020	FY2019	FY2018	PRIMARY DRUG PROBLEM	FY2020	FY2019	FY2018
Total Individuals	81	93	95	Alcohol	23	21	24
<b>AGE</b>				Marijuana / Hashish	9	15	16
Under 18	*	5	*	Cocaine (total)	0	0	*
18 to 24	5	17	21	- Crack	0	0	*
25 to 29	11	19	16	Stimulant (total)	31	23	19
30 to 34	13	13	18	- Methamphetamine	31	22	19
35 to 39	16	14	10	Heroin	14	22	19
40 to 44	11	5	9	Analgesic except Heroin	*	9	8
45 to 54	11	9	10	- Non-Prescription Methadone	0	0	*
55 and Over	11	11	9	PCP, LSD, other Hallucinogen	0	0	0
<b>GENDER</b>				Tranquilizer	0	*	6
Male	50	65	59	Inhalant	0	0	0
Female	31	28	36	Sedative	0	0	0
<b>RACE / ETHNICITY</b>				Other Medication or Illicit Drug	0	*	*
Caucasian	77	88	89	Average Age at First Use of Drug	21.7	20.3	19.7
African American	*	5	*	<b>INJECTION DRUG USE</b>			
Native American / Alaskan	0	0	0	Any Injection Use at Admission	22	29	24
Asian / Pacific Islander	0	0	0	- Daily Injection Use	*	9	8
Hispanic	0	0	0	- Weekly Injection Use	7	8	*
Other Race / Two or More Races	*	0	*	- Less than Weekly Injection Use	11	12	12
<b>EDUCATION</b>				<b>LIFETIME DUI / DWI ARRESTS</b>			
Less than High School Diploma	17	27	15	0	46	55	60
High School Graduate or G.E.D.	48	49	61	1 or 2	20	30	28
Associate Degree or Some College	16	17	19	3 or More	15	8	7
Bachelor or Advanced Degree	0	0	0	<b>TREATMENT REFERRAL SOURCE</b>			
<b>EMPLOYMENT</b>				Self / Family / Friend	37	42	42
Employed	25	38	48	School	0	0	0
Unemployed	19	19	22	Mental Health Provider	0	*	0
Not in Labor Force	37	36	25	Health Care Provider	*	*	*
<b>HOUSING / LIVING ARRANGEMENT</b>				Court / Criminal Justice	30	37	37
Independent Living	64	72	79	Other Referral Source	5	*	9
Dependent Living	6	12	7	<b>TREATMENT ACCOMMODATION</b>			
Homeless	8	5	7	Pregnant when Admitted to any Episode	0	*	*
<b>MARITAL / FAMILY STATUS</b>				Military Veteran	*	*	*
Never Married	43	54	58	Special Education Services Needed	7	7	*
Married / Cohabiting	15	17	18	Co-Occurring Psychological Problem	43	34	44
Previously Married	23	22	19	Co-Occurring Developmental Problem	*	*	*



# SAINT FRANCOIS COUNTY

## TREATMENT ADMISSIONS FOR SUBSTANCE USE DISORDERS AND COMPULSIVE GAMBLING -- DIVISION OF BEHAVIORAL HEALTH

Some individuals were admitted to more than one category of substance use treatment and are counted once in each category they accessed during the fiscal year:

TREATMENT CATEGORY	FY2020	FY2019	FY2018
Detoxification	41	69	71
CSTAR Adolescent	11	23	32
CSTAR Women and Children	17	18	19
CSTAR General Adult	158	235	306
CSTAR Opioid	0	*	0
Primary Recovery Treatment	63	111	98
Clinical SATOP (CIP, YCIP, SROP)	39	28	38
Other Substance Disorder Treatment	0	0	*

SUBSTANCE AWARENESS TRAFFIC OFFENDER PROGRAM (SATOP)	FY2020	FY2019	FY2018
Offender Management Unit	176	140	146
- Adolescent Diversion Education Program	0	0	0
- Offender Education Program	56	56	50
- Weekend Intervention Program	29	40	27
<i>(See also Clinical SATOP at left)</i>			
OTHER SERVICES PROVIDED			
Co-Dependency	*	0	*
Compulsive Gambling	*	*	0
Recovery Supports	9	*	*
Early Intervention	23	61	87

The profiles below summarize individuals admitted to Division of Behavioral Health substance use disorder treatment programs. Individuals are counted only once, regardless of their number of program admissions within the fiscal year. Individuals admitted only to SATOP and other services listed in the upper-right box are not included below. An asterisk (\*) in a data cell indicates the number of individuals was fewer than 5.

NUMBER ADMITTED	FY2020	FY2019	FY2018	PRIMARY DRUG PROBLEM	FY2020	FY2019	FY2018
Total Individuals	307	501	582	Alcohol	81	96	108
<b>AGE</b>				Marijuana / Hashish	34	70	106
Under 18	10	25	34	Cocaine (total)	*	*	5
18 to 24	39	67	66	- Crack	*	*	*
25 to 29	64	103	107	Stimulant (total)	89	135	152
30 to 34	63	103	95	- Methamphetamine	89	131	145
35 to 39	42	62	96	Heroin	66	111	110
40 to 44	34	57	55	Analgesic except Heroin	35	74	80
45 to 54	34	56	80	- Non-Prescription Methadone	*	*	0
55 and Over	21	28	49	PCP, LSD, other Hallucinogen	0	*	0
<b>GENDER</b>				Tranquilizer	*	*	9
Male	178	303	353	Inhalant	0	0	0
Female	129	198	229	Sedative	0	0	0
<b>RACE / ETHNICITY</b>				Other Medication or Illicit Drug	0	9	12
Caucasian	294	479	549	Average Age at First Use of Drug	19.4	19.1	19.4
African American	6	18	23	<b>INJECTION DRUG USE</b>			
Native American / Alaskan	0	*	*	Any Injection Use at Admission	103	165	189
Asian / Pacific Islander	0	0	0	- Daily Injection Use	30	45	38
Hispanic	*	5	5	- Weekly Injection Use	26	36	52
Other Race / Two or More Races	6	*	8	- Less than Weekly Injection Use	47	84	99
<b>EDUCATION</b>				<b>LIFETIME DUI / DWI ARRESTS</b>			
Less than High School Diploma	89	149	177	0	194	356	417
High School Graduate or G.E.D.	155	257	304	1 or 2	81	102	117
Associate Degree or Some College	62	94	98	3 or More	32	43	48
Bachelor or Advanced Degree	*	*	*	<b>TREATMENT REFERRAL SOURCE</b>			
<b>EMPLOYMENT</b>				Self / Family / Friend	119	172	265
Employed	86	134	158	School	0	19	16
Unemployed	80	180	193	Mental Health Provider	*	5	*
Not in Labor Force	141	187	231	Health Care Provider	17	32	44
<b>HOUSING / LIVING ARRANGEMENT</b>				Court / Criminal Justice	137	197	193
Independent Living	237	379	422	Other Referral Source	16	46	40
Dependent Living	44	83	102	<b>TREATMENT ACCOMMODATION</b>			
Homeless	19	26	41	Pregnant when Admitted to any Episode	8	10	9
<b>MARITAL / FAMILY STATUS</b>				Military Veteran	11	8	10
Never Married	205	291	343	Special Education Services Needed	33	56	70
Married / Cohabiting	44	107	124	Co-Occurring Psychological Problem	143	248	363
Previously Married	58	103	115	Co-Occurring Developmental Problem	6	16	11

# SAINT LOUIS COUNTY

## TREATMENT ADMISSIONS FOR SUBSTANCE USE DISORDERS AND COMPULSIVE GAMBLING -- DIVISION OF BEHAVIORAL HEALTH

Some individuals were admitted to more than one category of substance use treatment and are counted once in each category they accessed during the fiscal year:

TREATMENT CATEGORY	FY2020	FY2019	FY2018
Detoxification	343	362	449
CSTAR Adolescent	65	79	147
CSTAR Women and Children	289	364	332
CSTAR General Adult	1,093	961	1,237
CSTAR Opioid	163	175	146
Primary Recovery Treatment	62	145	251
Clinical SATOP (CIP, YCIP, SRP)	439	530	591
Other Substance Disorder Treatment	0	0	24

SUBSTANCE AWARENESS TRAFFIC OFFENDER PROGRAM (SATOP)	FY2020	FY2019	FY2018
Offender Management Unit	1,754	2,178	2,202
- Adolescent Diversion Education Program	18	41	38
- Offender Education Program	765	863	841
- Weekend Intervention Program	340	457	461
<i>(See also Clinical SATOP at left)</i>			
OTHER SERVICES PROVIDED			
Co-Dependency	10	20	42
Compulsive Gambling	13	23	40
Recovery Supports	99	76	6
Early Intervention	5	78	153

The profiles below summarize individuals admitted to Division of Behavioral Health substance use disorder treatment programs. Individuals are counted only once, regardless of their number of program admissions within the fiscal year. Individuals admitted only to SATOP and other services listed in the upper-right box are not included below. An asterisk (\*) in a data cell indicates the number of individuals was fewer than 5.

NUMBER ADMITTED	FY2020	FY2019	FY2018	PRIMARY DRUG PROBLEM	FY2020	FY2019	FY2018
Total Individuals	2,561	2,868	3,027	Alcohol	664	770	850
<b>AGE</b>				Marijuana / Hashish	299	369	506
Under 18	73	76	138	Cocaine (total)	157	149	165
18 to 24	186	259	329	- Crack	121	114	117
25 to 29	417	500	540	Stimulant (total)	183	171	126
30 to 34	459	524	516	- Methamphetamine	178	148	113
35 to 39	437	446	472	Heroin	710	1,069	1,178
40 to 44	311	321	291	Analgesic except Heroin	523	304	145
45 to 54	384	448	451	- Non-Prescription Methadone	0	*	*
55 and Over	294	294	290	PCP, LSD, other Hallucinogen	10	15	25
<b>GENDER</b>				Tranquilizer	12	14	23
Male	1,723	1,917	2,080	Inhalant	0	*	0
Female	836	949	945	Sedative	0	*	*
<b>RACE / ETHNICITY</b>				Other Medication or Illicit Drug	*	*	6
Caucasian	1,312	1,540	1,607	Average Age at First Use of Drug	21.3	21.0	20.3
African American	1,128	1,191	1,291	<b>INJECTION DRUG USE</b>			
Native American / Alaskan	*	*	*	Any Injection Use at Admission	570	711	775
Asian / Pacific Islander	11	16	7	- Daily Injection Use	326	411	457
Hispanic	35	43	51	- Weekly Injection Use	105	126	131
Other Race / Two or More Races	80	88	79	- Less than Weekly Injection Use	139	174	187
<b>EDUCATION</b>				<b>LIFETIME DUI / DWI ARRESTS</b>			
Less than High School Diploma	634	687	772	0	1,675	1,843	1,983
High School Graduate or G.E.D.	1,162	1,306	1,429	1 or 2	595	685	698
Associate Degree or Some College	726	825	788	3 or More	291	340	346
Bachelor or Advanced Degree	39	50	38	<b>TREATMENT REFERRAL SOURCE</b>			
<b>EMPLOYMENT</b>				Self / Family / Friend	1,292	1,284	1,220
Employed	786	1,004	1,031	School	5	12	28
Unemployed	600	721	807	Mental Health Provider	24	11	29
Not in Labor Force	1,175	1,143	1,189	Health Care Provider	150	200	198
<b>HOUSING / LIVING ARRANGEMENT</b>				Court / Criminal Justice	763	973	1,259
Independent Living	2,050	2,327	2,522	Other Referral Source	275	333	209
Dependent Living	148	152	209	<b>TREATMENT ACCOMMODATION</b>			
Homeless	248	220	136	Pregnant when Admitted to any Episode	60	71	82
<b>MARITAL / FAMILY STATUS</b>				Military Veteran	83	101	88
Never Married	1,755	1,972	2,139	Special Education Services Needed	258	215	191
Married / Cohabiting	429	514	476	Co-Occurring Psychological Problem	972	1,122	1,018
Previously Married	377	382	412	Co-Occurring Developmental Problem	138	135	116

# SALINE COUNTY

## TREATMENT ADMISSIONS FOR SUBSTANCE USE DISORDERS AND COMPULSIVE GAMBLING -- DIVISION OF BEHAVIORAL HEALTH

Some individuals were admitted to more than one category of substance use treatment and are counted once in each category they accessed during the fiscal year:

TREATMENT CATEGORY	FY2020	FY2019	FY2018
Detoxification	9	8	7
CSTAR Adolescent	5	5	7
CSTAR Women and Children	11	12	22
CSTAR General Adult	39	79	73
CSTAR Opioid	0	0	0
Primary Recovery Treatment	39	19	11
Clinical SATOP (CIP, YCIP, SROP)	10	8	18
Other Substance Disorder Treatment	0	0	0

SUBSTANCE AWARENESS TRAFFIC OFFENDER PROGRAM (SATOP)	FY2020	FY2019	FY2018
Offender Management Unit	60	60	54
- Adolescent Diversion Education Program	0	0	0
- Offender Education Program	20	22	16
- Weekend Intervention Program	17	11	11
<i>(See also Clinical SATOP at left)</i>			
OTHER SERVICES PROVIDED			
Co-Dependency	*	*	*
Compulsive Gambling	0	0	0
Recovery Supports	48	77	64
Early Intervention	*	0	0

The profiles below summarize individuals admitted to Division of Behavioral Health substance use disorder treatment programs. Individuals are counted only once, regardless of their number of program admissions within the fiscal year. Individuals admitted only to SATOP and other services listed in the upper-right box are not included below. An asterisk (\*) in a data cell indicates the number of individuals was fewer than 5.

NUMBER ADMITTED	FY2020	FY2019	FY2018	PRIMARY DRUG PROBLEM	FY2020	FY2019	FY2018
Total Individuals	112	128	109	Alcohol	23	26	27
<b>AGE</b>				Marijuana / Hashish	19	30	28
Under 18	6	5	7	Cocaine (total)	*	*	*
18 to 24	12	22	17	- Crack	0	*	*
25 to 29	19	14	20	Stimulant (total)	58	66	45
30 to 34	26	28	14	- Methamphetamine	57	60	43
35 to 39	15	21	22	Heroin	*	*	*
40 to 44	11	14	13	Analgesic except Heroin	6	*	*
45 to 54	16	18	10	- Non-Prescription Methadone	0	0	0
55 and Over	7	6	6	PCP, LSD, other Hallucinogen	0	0	0
<b>GENDER</b>				Tranquilizer	*	*	*
Male	72	82	71	Inhalant	0	0	0
Female	40	46	38	Sedative	0	0	0
<b>RACE / ETHNICITY</b>				Other Medication or Illicit Drug	0	*	*
Caucasian	95	106	88	Average Age at First Use of Drug	18.4	17.7	16.8
African American	10	10	10	<b>INJECTION DRUG USE</b>			
Native American / Alaskan	0	0	0	Any Injection Use at Admission	22	20	24
Asian / Pacific Islander	*	0	0	- Daily Injection Use	5	*	*
Hispanic	5	10	7	- Weekly Injection Use	*	6	7
Other Race / Two or More Races	*	*	5	- Less than Weekly Injection Use	13	13	13
<b>EDUCATION</b>				<b>LIFETIME DUI / DWI ARRESTS</b>			
Less than High School Diploma	35	35	41	0	74	89	62
High School Graduate or G.E.D.	53	69	54	1 or 2	28	32	37
Associate Degree or Some College	23	24	11	3 or More	10	7	10
Bachelor or Advanced Degree	*	0	*	<b>TREATMENT REFERRAL SOURCE</b>			
<b>EMPLOYMENT</b>				Self / Family / Friend	38	64	26
Employed	30	38	32	School	*	0	0
Unemployed	37	43	33	Mental Health Provider	*	0	5
Not in Labor Force	45	47	44	Health Care Provider	5	*	*
<b>HOUSING / LIVING ARRANGEMENT</b>				Court / Criminal Justice	50	36	38
Independent Living	89	105	74	Other Referral Source	9	22	34
Dependent Living	10	7	11	<b>TREATMENT ACCOMMODATION</b>			
Homeless	5	12	6	Pregnant when Admitted to any Episode	*	0	*
<b>MARITAL / FAMILY STATUS</b>				Military Veteran	*	5	6
Never Married	58	73	55	Special Education Services Needed	13	15	5
Married / Cohabiting	32	37	29	Co-Occurring Psychological Problem	52	51	55
Previously Married	22	18	25	Co-Occurring Developmental Problem	*	11	8

# SCHUYLER COUNTY

## TREATMENT ADMISSIONS FOR SUBSTANCE USE DISORDERS AND COMPULSIVE GAMBLING -- DIVISION OF BEHAVIORAL HEALTH

Some individuals were admitted to more than one category of substance use treatment and are counted once in each category they accessed during the fiscal year:

TREATMENT CATEGORY	FY2020	FY2019	FY2018
Detoxification	*	5	*
CSTAR Adolescent	*	*	*
CSTAR Women and Children	0	0	*
CSTAR General Adult	13	12	20
CSTAR Opioid	0	0	0
Primary Recovery Treatment	0	0	0
Clinical SATOP (CIP, YCIP, SROP)	*	*	*
Other Substance Disorder Treatment	0	0	0

SUBSTANCE AWARENESS TRAFFIC OFFENDER PROGRAM (SATOP)	FY2020	FY2019	FY2018
Offender Management Unit	8	8	17
- Adolescent Diversion Education Program	*	0	0
- Offender Education Program	*	*	*
- Weekend Intervention Program	*	*	*
<i>(See also Clinical SATOP at left)</i>			
OTHER SERVICES PROVIDED			
Co-Dependency	0	0	0
Compulsive Gambling	0	0	0
Recovery Supports	0	0	0
Early Intervention	0	0	0

The profiles below summarize individuals admitted to Division of Behavioral Health substance use disorder treatment programs. Individuals are counted only once, regardless of their number of program admissions within the fiscal year. Individuals admitted only to SATOP and other services listed in the upper-right box are not included below. An asterisk (\*) in a data cell indicates the number of individuals was fewer than 5.

NUMBER ADMITTED	FY2020	FY2019	FY2018	PRIMARY DRUG PROBLEM	FY2020	FY2019	FY2018
Total Individuals	21	25	31	Alcohol	7	6	6
<b>AGE</b>				Marijuana / Hashish	7	9	7
Under 18	*	5	*	Cocaine (total)	0	0	*
18 to 24	5	7	*	- Crack	0	0	0
25 to 29	*	*	9	Stimulant (total)	7	9	15
30 to 34	7	*	8	- Methamphetamine	7	9	15
35 to 39	*	*	*	Heroin	0	*	*
40 to 44	0	0	*	Analgesic except Heroin	0	0	*
45 to 54	*	*	*	- Non-Prescription Methadone	0	0	0
55 and Over	*	0	*	PCP, LSD, other Hallucinogen	0	0	0
<b>GENDER</b>				Tranquilizer	0	0	0
Male	13	18	18	Inhalant	0	0	0
Female	8	7	13	Sedative	0	0	0
<b>RACE / ETHNICITY</b>				Other Medication or Illicit Drug	0	0	0
Caucasian	20	24	30	Average Age at First Use of Drug	19.2	16.6	20.0
African American	0	*	0	<b>INJECTION DRUG USE</b>			
Native American / Alaskan	0	0	0	Any Injection Use at Admission	*	*	8
Asian / Pacific Islander	0	0	0	- Daily Injection Use	*	*	*
Hispanic	0	0	*	- Weekly Injection Use	*	0	0
Other Race / Two or More Races	*	0	*	- Less than Weekly Injection Use	0	*	6
<b>EDUCATION</b>				<b>LIFETIME DUI / DWI ARRESTS</b>			
Less than High School Diploma	*	11	10	0	13	18	20
High School Graduate or G.E.D.	12	10	14	1 or 2	6	6	8
Associate Degree or Some College	5	*	7	3 or More	*	*	*
Bachelor or Advanced Degree	0	0	0	<b>TREATMENT REFERRAL SOURCE</b>			
<b>EMPLOYMENT</b>				Self / Family / Friend	*	*	*
Employed	9	7	6	School	0	0	0
Unemployed	9	6	5	Mental Health Provider	*	0	0
Not in Labor Force	*	12	20	Health Care Provider	0	0	*
<b>HOUSING / LIVING ARRANGEMENT</b>				Court / Criminal Justice	*	6	12
Independent Living	18	14	21	Other Referral Source	0	0	0
Dependent Living	*	5	5	<b>TREATMENT ACCOMMODATION</b>			
Homeless	0	*	0	Pregnant when Admitted to any Episode	0	0	0
<b>MARITAL / FAMILY STATUS</b>				Military Veteran	0	0	*
Never Married	10	14	12	Special Education Services Needed	*	*	6
Married / Cohabiting	6	5	8	Co-Occurring Psychological Problem	16	10	19
Previously Married	5	6	11	Co-Occurring Developmental Problem	0	*	0

# SCOTLAND COUNTY

## TREATMENT ADMISSIONS FOR SUBSTANCE USE DISORDERS AND COMPULSIVE GAMBLING -- DIVISION OF BEHAVIORAL HEALTH

Some individuals were admitted to more than one category of substance use treatment and are counted once in each category they accessed during the fiscal year:

TREATMENT CATEGORY	FY2020	FY2019	FY2018
Detoxification	*	*	*
CSTAR Adolescent	*	*	0
CSTAR Women and Children	0	*	0
CSTAR General Adult	12	18	17
CSTAR Opioid	0	0	0
Primary Recovery Treatment	0	0	0
Clinical SATOP (CIP, YCIP, SROP)	0	0	*
Other Substance Disorder Treatment	0	0	0

SUBSTANCE AWARENESS TRAFFIC OFFENDER PROGRAM (SATOP)	FY2020	FY2019	FY2018
Offender Management Unit	7	12	10
- Adolescent Diversion Education Program	0	0	0
- Offender Education Program	*	5	*
- Weekend Intervention Program	*	6	*
<i>(See also Clinical SATOP at left)</i>			
OTHER SERVICES PROVIDED			
Co-Dependency	0	0	0
Compulsive Gambling	0	0	0
Recovery Supports	*	0	0
Early Intervention	0	0	0

The profiles below summarize individuals admitted to Division of Behavioral Health substance use disorder treatment programs. Individuals are counted only once, regardless of their number of program admissions within the fiscal year. Individuals admitted only to SATOP and other services listed in the upper-right box are not included below. An asterisk (\*) in a data cell indicates the number of individuals was fewer than 5.

NUMBER ADMITTED	FY2020	FY2019	FY2018	PRIMARY DRUG PROBLEM	FY2020	FY2019	FY2018
Total Individuals	16	22	19	Alcohol	5	5	5
<b>AGE</b>				Marijuana / Hashish	5	*	8
Under 18	*	*	0	Cocaine (total)	0	*	0
18 to 24	*	*	*	- Crack	0	0	0
25 to 29	*	*	*	Stimulant (total)	5	13	*
30 to 34	*	7	7	- Methamphetamine	*	13	*
35 to 39	*	*	5	Heroin	0	0	*
40 to 44	0	*	*	Analgesic except Heroin	*	0	*
45 to 54	*	*	*	- Non-Prescription Methadone	0	0	0
55 and Over	*	*	0	PCP, LSD, other Hallucinogen	0	0	0
<b>GENDER</b>				Tranquilizer	0	0	0
Male	7	15	12	Inhalant	0	0	0
Female	9	7	7	Sedative	0	0	0
<b>RACE / ETHNICITY</b>				Other Medication or Illicit Drug	0	0	0
Caucasian	15	21	18	Average Age at First Use of Drug	20.9	21.3	19.8
African American	0	0	0	<b>INJECTION DRUG USE</b>			
Native American / Alaskan	0	0	0	Any Injection Use at Admission	*	5	*
Asian / Pacific Islander	0	0	0	- Daily Injection Use	0	0	0
Hispanic	0	*	0	- Weekly Injection Use	*	*	0
Other Race / Two or More Races	*	0	*	- Less than Weekly Injection Use	*	*	*
<b>EDUCATION</b>				<b>LIFETIME DUI / DWI ARRESTS</b>			
Less than High School Diploma	5	9	6	0	13	13	14
High School Graduate or G.E.D.	8	8	11	1 or 2	*	5	*
Associate Degree or Some College	*	5	*	3 or More	*	*	*
Bachelor or Advanced Degree	0	0	0	<b>TREATMENT REFERRAL SOURCE</b>			
<b>EMPLOYMENT</b>				Self / Family / Friend	5	*	*
Employed	*	10	9	School	0	0	0
Unemployed	7	*	*	Mental Health Provider	0	0	0
Not in Labor Force	5	8	8	Health Care Provider	0	0	*
<b>HOUSING / LIVING ARRANGEMENT</b>				Court / Criminal Justice	*	7	*
Independent Living	10	18	15	Other Referral Source	0	*	0
Dependent Living	*	*	*	<b>TREATMENT ACCOMMODATION</b>			
Homeless	*	0	*	Pregnant when Admitted to any Episode	0	0	0
<b>MARITAL / FAMILY STATUS</b>				Military Veteran	*	0	*
Never Married	8	8	10	Special Education Services Needed	*	6	*
Married / Cohabiting	*	10	8	Co-Occurring Psychological Problem	12	13	9
Previously Married	*	*	*	Co-Occurring Developmental Problem	0	*	0

# SCOTT COUNTY

## TREATMENT ADMISSIONS FOR SUBSTANCE USE DISORDERS AND COMPULSIVE GAMBLING -- DIVISION OF BEHAVIORAL HEALTH

Some individuals were admitted to more than one category of substance use treatment and are counted once in each category they accessed during the fiscal year:

TREATMENT CATEGORY	FY2020	FY2019	FY2018
Detoxification	38	32	44
CSTAR Adolescent	24	21	10
CSTAR Women and Children	29	21	26
CSTAR General Adult	114	180	187
CSTAR Opioid	0	0	0
Primary Recovery Treatment	0	*	5
Clinical SATOP (CIP, YCIP, SRP)	19	20	36
Other Substance Disorder Treatment	0	0	0

SUBSTANCE AWARENESS TRAFFIC OFFENDER PROGRAM (SATOP)	FY2020	FY2019	FY2018
Offender Management Unit	115	96	122
- Adolescent Diversion Education Program	0	0	0
- Offender Education Program	56	44	42
- Weekend Intervention Program	20	16	16
<i>(See also Clinical SATOP at left)</i>			
OTHER SERVICES PROVIDED			
Co-Dependency	0	0	0
Compulsive Gambling	*	*	0
Recovery Supports	90	83	90
Early Intervention	0	*	*

The profiles below summarize individuals admitted to Division of Behavioral Health substance use disorder treatment programs. Individuals are counted only once, regardless of their number of program admissions within the fiscal year. Individuals admitted only to SATOP and other services listed in the upper-right box are not included below. An asterisk (\*) in a data cell indicates the number of individuals was fewer than 5.

NUMBER ADMITTED	FY2020	FY2019	FY2018	PRIMARY DRUG PROBLEM	FY2020	FY2019	FY2018
Total Individuals	223	305	283	Alcohol	46	55	63
<b>AGE</b>				Marijuana / Hashish	34	61	55
Under 18	24	19	9	Cocaine (total)	6	6	11
18 to 24	14	34	41	- Crack	*	*	7
25 to 29	40	60	46	Stimulant (total)	82	102	104
30 to 34	35	58	54	- Methamphetamine	82	99	103
35 to 39	42	37	41	Heroin	18	27	10
40 to 44	23	23	31	Analgesic except Heroin	31	51	31
45 to 54	25	47	37	- Non-Prescription Methadone	0	0	0
55 and Over	20	27	24	PCP, LSD, other Hallucinogen	*	0	0
<b>GENDER</b>				Tranquilizer	*	*	5
Male	137	186	177	Inhalant	0	0	0
Female	86	118	106	Sedative	0	0	*
<b>RACE / ETHNICITY</b>				Other Medication or Illicit Drug	*	*	*
Caucasian	182	248	245	Average Age at First Use of Drug	19.7	19.4	19.3
African American	32	47	34	<b>INJECTION DRUG USE</b>			
Native American / Alaskan	*	*	0	Any Injection Use at Admission	45	62	64
Asian / Pacific Islander	0	0	0	- Daily Injection Use	15	17	16
Hispanic	5	5	*	- Weekly Injection Use	12	17	16
Other Race / Two or More Races	6	6	*	- Less than Weekly Injection Use	18	28	32
<b>EDUCATION</b>				<b>LIFETIME DUI / DWI ARRESTS</b>			
Less than High School Diploma	65	90	85	0	144	207	176
High School Graduate or G.E.D.	111	155	151	1 or 2	49	65	63
Associate Degree or Some College	45	59	44	3 or More	30	33	44
Bachelor or Advanced Degree	*	*	*	<b>TREATMENT REFERRAL SOURCE</b>			
<b>EMPLOYMENT</b>				Self / Family / Friend	99	130	104
Employed	51	88	93	School	0	0	*
Unemployed	92	116	84	Mental Health Provider	*	*	*
Not in Labor Force	80	101	106	Health Care Provider	14	22	20
<b>HOUSING / LIVING ARRANGEMENT</b>				Court / Criminal Justice	76	125	120
Independent Living	161	254	241	Other Referral Source	15	6	5
Dependent Living	39	24	17	<b>TREATMENT ACCOMMODATION</b>			
Homeless	17	20	13	Pregnant when Admitted to any Episode	*	6	8
<b>MARITAL / FAMILY STATUS</b>				Military Veteran	5	15	12
Never Married	108	147	125	Special Education Services Needed	17	30	22
Married / Cohabiting	49	82	93	Co-Occurring Psychological Problem	118	164	129
Previously Married	66	76	65	Co-Occurring Developmental Problem	*	9	15

# SHANNON COUNTY

## TREATMENT ADMISSIONS FOR SUBSTANCE USE DISORDERS AND COMPULSIVE GAMBLING -- DIVISION OF BEHAVIORAL HEALTH

Some individuals were admitted to more than one category of substance use treatment and are counted once in each category they accessed during the fiscal year:

TREATMENT CATEGORY	FY2020	FY2019	FY2018
Detoxification	*	*	5
CSTAR Adolescent	*	*	*
CSTAR Women and Children	*	*	5
CSTAR General Adult	20	20	16
CSTAR Opioid	*	0	0
Primary Recovery Treatment	0	0	0
Clinical SATOP (CIP, YCIP, SRP)	*	*	*
Other Substance Disorder Treatment	0	0	0

SUBSTANCE AWARENESS TRAFFIC OFFENDER PROGRAM (SATOP)	FY2020	FY2019	FY2018
Offender Management Unit	14	13	18
- Adolescent Diversion Education Program	0	0	0
- Offender Education Program	*	7	5
- Weekend Intervention Program	5	*	6
<i>(See also Clinical SATOP at left)</i>			
OTHER SERVICES PROVIDED			
Co-Dependency	0	0	0
Compulsive Gambling	0	0	0
Recovery Supports	0	*	*
Early Intervention	0	0	0

The profiles below summarize individuals admitted to Division of Behavioral Health substance use disorder treatment programs. Individuals are counted only once, regardless of their number of program admissions within the fiscal year. Individuals admitted only to SATOP and other services listed in the upper-right box are not included below. An asterisk (\*) in a data cell indicates the number of individuals was fewer than 5.

NUMBER ADMITTED	FY2020	FY2019	FY2018	PRIMARY DRUG PROBLEM	FY2020	FY2019	FY2018
Total Individuals	27	31	26	Alcohol	8	5	5
<b>AGE</b>				Marijuana / Hashish	*	5	6
Under 18	*	*	*	Cocaine (total)	0	*	*
18 to 24	*	5	*	- Crack	0	*	0
25 to 29	*	6	5	Stimulant (total)	13	7	9
30 to 34	*	*	5	- Methamphetamine	13	5	9
35 to 39	*	8	6	Heroin	*	*	0
40 to 44	*	*	*	Analgesic except Heroin	*	11	5
45 to 54	5	*	*	- Non-Prescription Methadone	0	0	0
55 and Over	5	*	*	PCP, LSD, other Hallucinogen	0	0	0
<b>GENDER</b>				Tranquilizer	0	0	0
Male	15	19	12	Inhalant	0	0	0
Female	12	12	14	Sedative	0	0	0
<b>RACE / ETHNICITY</b>				Other Medication or Illicit Drug	0	0	0
Caucasian	25	30	25	Average Age at First Use of Drug	21.1	19.3	15.5
African American	0	*	*	<b>INJECTION DRUG USE</b>			
Native American / Alaskan	*	0	0	Any Injection Use at Admission	7	8	6
Asian / Pacific Islander	0	0	0	- Daily Injection Use	*	*	*
Hispanic	*	0	0	- Weekly Injection Use	*	*	*
Other Race / Two or More Races	0	0	0	- Less than Weekly Injection Use	*	*	*
<b>EDUCATION</b>				<b>LIFETIME DUI / DWI ARRESTS</b>			
Less than High School Diploma	8	10	5	0	20	23	16
High School Graduate or G.E.D.	12	18	16	1 or 2	*	5	7
Associate Degree or Some College	7	*	5	3 or More	*	*	*
Bachelor or Advanced Degree	0	0	0	<b>TREATMENT REFERRAL SOURCE</b>			
<b>EMPLOYMENT</b>				Self / Family / Friend	18	19	14
Employed	6	8	5	School	0	0	0
Unemployed	9	13	11	Mental Health Provider	0	0	0
Not in Labor Force	12	10	10	Health Care Provider	7	*	5
<b>HOUSING / LIVING ARRANGEMENT</b>				Court / Criminal Justice	*	*	5
Independent Living	26	25	23	Other Referral Source	0	*	0
Dependent Living	*	*	*	<b>TREATMENT ACCOMMODATION</b>			
Homeless	0	*	0	Pregnant when Admitted to any Episode	*	*	*
<b>MARITAL / FAMILY STATUS</b>				Military Veteran	*	0	*
Never Married	13	13	11	Special Education Services Needed	*	5	*
Married / Cohabiting	8	7	8	Co-Occurring Psychological Problem	14	14	12
Previously Married	6	11	7	Co-Occurring Developmental Problem	0	*	0

# SHELBY COUNTY

## TREATMENT ADMISSIONS FOR SUBSTANCE USE DISORDERS AND COMPULSIVE GAMBLING -- DIVISION OF BEHAVIORAL HEALTH

Some individuals were admitted to more than one category of substance use treatment and are counted once in each category they accessed during the fiscal year:

TREATMENT CATEGORY	FY2020	FY2019	FY2018
Detoxification	7	*	*
CSTAR Adolescent	*	*	*
CSTAR Women and Children	6	*	8
CSTAR General Adult	18	23	24
CSTAR Opioid	0	0	0
Primary Recovery Treatment	*	*	*
Clinical SATOP (CIP, YCIP, SROP)	*	*	*
Other Substance Disorder Treatment	0	0	0

SUBSTANCE AWARENESS TRAFFIC OFFENDER PROGRAM (SATOP)	FY2020	FY2019	FY2018
Offender Management Unit	13	13	22
- Adolescent Diversion Education Program	0	0	0
- Offender Education Program	*	5	8
- Weekend Intervention Program	5	*	*
<i>(See also Clinical SATOP at left)</i>			
OTHER SERVICES PROVIDED			
Co-Dependency	*	0	0
Compulsive Gambling	0	0	0
Recovery Supports	0	*	0
Early Intervention	*	0	*

The profiles below summarize individuals admitted to Division of Behavioral Health substance use disorder treatment programs. Individuals are counted only once, regardless of their number of program admissions within the fiscal year. Individuals admitted only to SATOP and other services listed in the upper-right box are not included below. An asterisk (\*) in a data cell indicates the number of individuals was fewer than 5.

NUMBER ADMITTED	FY2020	FY2019	FY2018	PRIMARY DRUG PROBLEM	FY2020	FY2019	FY2018
Total Individuals	31	33	37	Alcohol	9	9	9
<b>AGE</b>				Marijuana / Hashish	7	7	13
Under 18	*	*	*	Cocaine (total)	0	0	0
18 to 24	5	*	*	- Crack	0	0	0
25 to 29	*	*	9	Stimulant (total)	12	16	10
30 to 34	6	12	7	- Methamphetamine	12	16	10
35 to 39	6	*	5	Heroin	*	*	*
40 to 44	*	*	5	Analgesic except Heroin	*	0	*
45 to 54	5	*	*	- Non-Prescription Methadone	0	0	0
55 and Over	*	*	*	PCP, LSD, other Hallucinogen	0	0	0
<b>GENDER</b>				Tranquilizer	0	0	*
Male	19	23	20	Inhalant	0	0	0
Female	12	10	17	Sedative	0	0	0
<b>RACE / ETHNICITY</b>				Other Medication or Illicit Drug	0	0	*
Caucasian	28	30	34	Average Age at First Use of Drug	18.7	18.9	18.1
African American	*	*	0	<b>INJECTION DRUG USE</b>			
Native American / Alaskan	0	0	0	Any Injection Use at Admission	6	5	*
Asian / Pacific Islander	0	0	0	- Daily Injection Use	*	*	*
Hispanic	0	*	*	- Weekly Injection Use	*	*	0
Other Race / Two or More Races	*	*	*	- Less than Weekly Injection Use	*	*	*
<b>EDUCATION</b>				<b>LIFETIME DUI / DWI ARRESTS</b>			
Less than High School Diploma	7	11	16	0	15	20	27
High School Graduate or G.E.D.	17	17	13	1 or 2	10	9	*
Associate Degree or Some College	6	5	8	3 or More	6	*	6
Bachelor or Advanced Degree	*	0	0	<b>TREATMENT REFERRAL SOURCE</b>			
<b>EMPLOYMENT</b>				Self / Family / Friend	8	6	7
Employed	12	12	13	School	0	*	*
Unemployed	9	7	13	Mental Health Provider	*	0	*
Not in Labor Force	10	14	11	Health Care Provider	*	*	0
<b>HOUSING / LIVING ARRANGEMENT</b>				Court / Criminal Justice	6	7	12
Independent Living	20	24	24	Other Referral Source	0	*	*
Dependent Living	5	8	10	<b>TREATMENT ACCOMMODATION</b>			
Homeless	*	*	*	Pregnant when Admitted to any Episode	*	0	*
<b>MARITAL / FAMILY STATUS</b>				Military Veteran	*	0	*
Never Married	14	15	23	Special Education Services Needed	10	8	*
Married / Cohabiting	9	10	10	Co-Occurring Psychological Problem	12	14	10
Previously Married	8	8	*	Co-Occurring Developmental Problem	*	*	0



# STODDARD COUNTY

## TREATMENT ADMISSIONS FOR SUBSTANCE USE DISORDERS AND COMPULSIVE GAMBLING -- DIVISION OF BEHAVIORAL HEALTH

Some individuals were admitted to more than one category of substance use treatment and are counted once in each category they accessed during the fiscal year:

TREATMENT CATEGORY	FY2020	FY2019	FY2018
Detoxification	16	25	27
CSTAR Adolescent	12	8	13
CSTAR Women and Children	13	5	10
CSTAR General Adult	97	101	146
CSTAR Opioid	0	0	0
Primary Recovery Treatment	*	*	*
Clinical SATOP (CIP, YCIP, SRP)	15	16	12
Other Substance Disorder Treatment	0	0	0

SUBSTANCE AWARENESS TRAFFIC OFFENDER PROGRAM (SATOP)	FY2020	FY2019	FY2018
Offender Management Unit	68	72	67
- Adolescent Diversion Education Program	0	0	0
- Offender Education Program	25	23	29
- Weekend Intervention Program	11	16	14
<i>(See also Clinical SATOP at left)</i>			
OTHER SERVICES PROVIDED			
Co-Dependency	0	0	0
Compulsive Gambling	0	0	*
Recovery Supports	13	28	8
Early Intervention	0	0	0

The profiles below summarize individuals admitted to Division of Behavioral Health substance use disorder treatment programs. Individuals are counted only once, regardless of their number of program admissions within the fiscal year. Individuals admitted only to SATOP and other services listed in the upper-right box are not included below. An asterisk (\*) in a data cell indicates the number of individuals was fewer than 5.

NUMBER ADMITTED	FY2020	FY2019	FY2018	PRIMARY DRUG PROBLEM	FY2020	FY2019	FY2018
Total Individuals	147	166	190	Alcohol	38	34	50
<b>AGE</b>				Marijuana / Hashish	27	24	48
Under 18	9	8	13	Cocaine (total)	0	*	*
18 to 24	13	15	17	- Crack	0	0	*
25 to 29	21	33	28	Stimulant (total)	57	60	53
30 to 34	22	33	28	- Methamphetamine	57	59	51
35 to 39	17	17	24	Heroin	8	9	7
40 to 44	23	21	24	Analgesic except Heroin	15	37	27
45 to 54	32	28	35	- Non-Prescription Methadone	0	0	*
55 and Over	10	11	21	PCP, LSD, other Hallucinogen	0	0	*
<b>GENDER</b>				Tranquilizer	*	*	*
Male	85	102	112	Inhalant	0	0	0
Female	62	64	78	Sedative	0	0	0
<b>RACE / ETHNICITY</b>				Other Medication or Illicit Drug	*	0	*
Caucasian	139	160	182	Average Age at First Use of Drug	18.4	19.1	19.4
African American	*	*	*	<b>INJECTION DRUG USE</b>			
Native American / Alaskan	0	0	0	Any Injection Use at Admission	34	41	24
Asian / Pacific Islander	0	0	0	- Daily Injection Use	10	13	*
Hispanic	*	*	*	- Weekly Injection Use	7	5	8
Other Race / Two or More Races	*	*	*	- Less than Weekly Injection Use	17	23	13
<b>EDUCATION</b>				<b>LIFETIME DUI / DWI ARRESTS</b>			
Less than High School Diploma	42	62	57	0	92	99	118
High School Graduate or G.E.D.	74	71	96	1 or 2	45	42	47
Associate Degree or Some College	29	31	37	3 or More	10	25	25
Bachelor or Advanced Degree	*	*	0	<b>TREATMENT REFERRAL SOURCE</b>			
<b>EMPLOYMENT</b>				Self / Family / Friend	60	62	56
Employed	43	44	54	School	0	0	*
Unemployed	58	72	77	Mental Health Provider	0	*	*
Not in Labor Force	46	50	59	Health Care Provider	5	17	17
<b>HOUSING / LIVING ARRANGEMENT</b>				Court / Criminal Justice	69	62	98
Independent Living	125	147	157	Other Referral Source	*	6	5
Dependent Living	9	10	16	<b>TREATMENT ACCOMMODATION</b>			
Homeless	10	8	12	Pregnant when Admitted to any Episode	*	*	*
<b>MARITAL / FAMILY STATUS</b>				Military Veteran	*	5	7
Never Married	64	75	72	Special Education Services Needed	14	15	13
Married / Cohabiting	45	49	50	Co-Occurring Psychological Problem	80	78	81
Previously Married	38	42	68	Co-Occurring Developmental Problem	*	6	9

# STONE COUNTY

## TREATMENT ADMISSIONS FOR SUBSTANCE USE DISORDERS AND COMPULSIVE GAMBLING -- DIVISION OF BEHAVIORAL HEALTH

Some individuals were admitted to more than one category of substance use treatment and are counted once in each category they accessed during the fiscal year:

TREATMENT CATEGORY	FY2020	FY2019	FY2018
Detoxification	25	19	30
CSTAR Adolescent	6	5	*
CSTAR Women and Children	11	7	13
CSTAR General Adult	136	91	81
CSTAR Opioid	0	0	0
Primary Recovery Treatment	0	*	0
Clinical SATOP (CIP, YCIP, SROP)	17	18	25
Other Substance Disorder Treatment	0	0	0

SUBSTANCE AWARENESS TRAFFIC OFFENDER PROGRAM (SATOP)	FY2020	FY2019	FY2018
Offender Management Unit	65	77	80
- Adolescent Diversion Education Program	0	0	*
- Offender Education Program	11	27	28
- Weekend Intervention Program	19	7	16
<i>(See also Clinical SATOP at left)</i>			
OTHER SERVICES PROVIDED			
Co-Dependency	0	*	*
Compulsive Gambling	0	0	0
Recovery Supports	9	11	25
Early Intervention	0	*	*

The profiles below summarize individuals admitted to Division of Behavioral Health substance use disorder treatment programs. Individuals are counted only once, regardless of their number of program admissions within the fiscal year. Individuals admitted only to SATOP and other services listed in the upper-right box are not included below. An asterisk (\*) in a data cell indicates the number of individuals was fewer than 5.

NUMBER ADMITTED	FY2020	FY2019	FY2018	PRIMARY DRUG PROBLEM	FY2020	FY2019	FY2018
Total Individuals	176	136	136	Alcohol	52	43	46
<b>AGE</b>				Marijuana / Hashish	24	26	15
Under 18	5	*	*	Cocaine (total)	*	0	0
18 to 24	14	13	20	- Crack	*	0	0
25 to 29	28	12	17	Stimulant (total)	72	41	48
30 to 34	21	20	18	- Methamphetamine	71	41	48
35 to 39	30	24	24	Heroin	13	10	7
40 to 44	27	17	21	Analgesic except Heroin	13	16	19
45 to 54	32	33	22	- Non-Prescription Methadone	0	*	0
55 and Over	19	14	10	PCP, LSD, other Hallucinogen	0	0	0
<b>GENDER</b>				Tranquilizer	0	0	0
Male	101	82	77	Inhalant	0	0	0
Female	75	54	59	Sedative	0	0	0
<b>RACE / ETHNICITY</b>				Other Medication or Illicit Drug	0	0	*
Caucasian	173	133	133	Average Age at First Use of Drug	17.8	18.0	19.7
African American	0	0	*	<b>INJECTION DRUG USE</b>			
Native American / Alaskan	*	0	0	Any Injection Use at Admission	49	42	43
Asian / Pacific Islander	*	0	0	- Daily Injection Use	9	17	9
Hispanic	*	*	*	- Weekly Injection Use	11	10	14
Other Race / Two or More Races	*	*	*	- Less than Weekly Injection Use	29	15	20
<b>EDUCATION</b>				<b>LIFETIME DUI / DWI ARRESTS</b>			
Less than High School Diploma	49	44	43	0	100	87	78
High School Graduate or G.E.D.	87	75	68	1 or 2	57	33	41
Associate Degree or Some College	39	17	25	3 or More	19	16	17
Bachelor or Advanced Degree	*	0	0	<b>TREATMENT REFERRAL SOURCE</b>			
<b>EMPLOYMENT</b>				Self / Family / Friend	134	56	54
Employed	57	52	56	School	0	*	0
Unemployed	59	49	42	Mental Health Provider	*	*	0
Not in Labor Force	60	35	38	Health Care Provider	6	11	5
<b>HOUSING / LIVING ARRANGEMENT</b>				Court / Criminal Justice	26	59	62
Independent Living	153	115	112	Other Referral Source	*	5	6
Dependent Living	8	9	10	<b>TREATMENT ACCOMMODATION</b>			
Homeless	*	6	7	Pregnant when Admitted to any Episode	*	*	*
<b>MARITAL / FAMILY STATUS</b>				Military Veteran	5	5	5
Never Married	73	57	58	Special Education Services Needed	17	17	12
Married / Cohabiting	53	36	36	Co-Occurring Psychological Problem	61	54	60
Previously Married	50	43	42	Co-Occurring Developmental Problem	8	*	7

# SULLIVAN COUNTY

## TREATMENT ADMISSIONS FOR SUBSTANCE USE DISORDERS AND COMPULSIVE GAMBLING -- DIVISION OF BEHAVIORAL HEALTH

Some individuals were admitted to more than one category of substance use treatment and are counted once in each category they accessed during the fiscal year:

TREATMENT CATEGORY	FY2020	FY2019	FY2018
Detoxification	*	*	*
CSTAR Adolescent	*	*	7
CSTAR Women and Children	*	*	*
CSTAR General Adult	25	30	34
CSTAR Opioid	0	0	0
Primary Recovery Treatment	*	0	0
Clinical SATOP (CIP, YCIP, SRP)	7	*	5
Other Substance Disorder Treatment	0	0	0

SUBSTANCE AWARENESS TRAFFIC OFFENDER PROGRAM (SATOP)	FY2020	FY2019	FY2018
Offender Management Unit	19	30	22
- Adolescent Diversion Education Program	0	0	0
- Offender Education Program	*	10	6
- Weekend Intervention Program	*	10	*
<i>(See also Clinical SATOP at left)</i>			
OTHER SERVICES PROVIDED			
Co-Dependency	*	0	0
Compulsive Gambling	0	0	0
Recovery Supports	0	*	*
Early Intervention	0	0	0

The profiles below summarize individuals admitted to Division of Behavioral Health substance use disorder treatment programs. Individuals are counted only once, regardless of their number of program admissions within the fiscal year. Individuals admitted only to SATOP and other services listed in the upper-right box are not included below. An asterisk (\*) in a data cell indicates the number of individuals was fewer than 5.

NUMBER ADMITTED	FY2020	FY2019	FY2018	PRIMARY DRUG PROBLEM	FY2020	FY2019	FY2018
Total Individuals	37	45	45	Alcohol	14	12	17
<b>AGE</b>				Marijuana / Hashish	9	12	13
Under 18	*	*	5	Cocaine (total)	0	*	0
18 to 24	6	*	6	- Crack	0	0	0
25 to 29	*	7	8	Stimulant (total)	13	14	8
30 to 34	8	12	5	- Methamphetamine	13	14	8
35 to 39	*	5	*	Heroin	0	*	0
40 to 44	6	*	6	Analgesic except Heroin	*	5	6
45 to 54	8	9	7	- Non-Prescription Methadone	0	0	0
55 and Over	*	*	*	PCP, LSD, other Hallucinogen	0	0	0
<b>GENDER</b>				Tranquilizer	0	0	0
Male	27	29	31	Inhalant	0	0	0
Female	10	16	14	Sedative	0	0	0
<b>RACE / ETHNICITY</b>				Other Medication or Illicit Drug	0	0	*
Caucasian	30	37	41	Average Age at First Use of Drug	18.7	18.7	18.0
African American	*	*	0	<b>INJECTION DRUG USE</b>			
Native American / Alaskan	0	0	0	Any Injection Use at Admission	*	7	*
Asian / Pacific Islander	0	0	0	- Daily Injection Use	0	*	0
Hispanic	7	*	*	- Weekly Injection Use	0	*	*
Other Race / Two or More Races	*	*	0	- Less than Weekly Injection Use	*	*	*
<b>EDUCATION</b>				<b>LIFETIME DUI / DWI ARRESTS</b>			
Less than High School Diploma	9	5	14	0	19	26	24
High School Graduate or G.E.D.	16	28	25	1 or 2	11	11	11
Associate Degree or Some College	12	12	6	3 or More	7	8	10
Bachelor or Advanced Degree	0	0	0	<b>TREATMENT REFERRAL SOURCE</b>			
<b>EMPLOYMENT</b>				Self / Family / Friend	6	8	8
Employed	12	19	17	School	0	0	0
Unemployed	11	6	7	Mental Health Provider	0	*	0
Not in Labor Force	14	20	21	Health Care Provider	*	0	*
<b>HOUSING / LIVING ARRANGEMENT</b>				Court / Criminal Justice	12	8	14
Independent Living	31	35	35	Other Referral Source	0	*	*
Dependent Living	*	5	6	<b>TREATMENT ACCOMMODATION</b>			
Homeless	*	*	0	Pregnant when Admitted to any Episode	0	0	0
<b>MARITAL / FAMILY STATUS</b>				Military Veteran	*	*	*
Never Married	17	18	22	Special Education Services Needed	*	5	*
Married / Cohabiting	12	17	16	Co-Occurring Psychological Problem	18	23	16
Previously Married	8	10	7	Co-Occurring Developmental Problem	*	*	*

# TANEY COUNTY

## TREATMENT ADMISSIONS FOR SUBSTANCE USE DISORDERS AND COMPULSIVE GAMBLING -- DIVISION OF BEHAVIORAL HEALTH

Some individuals were admitted to more than one category of substance use treatment and are counted once in each category they accessed during the fiscal year:

TREATMENT CATEGORY	FY2020	FY2019	FY2018
Detoxification	79	106	167
CSTAR Adolescent	18	13	18
CSTAR Women and Children	24	27	31
CSTAR General Adult	249	370	413
CSTAR Opioid	0	*	*
Primary Recovery Treatment	*	0	*
Clinical SATOP (CIP, YCIP, SROP)	47	58	56
Other Substance Disorder Treatment	0	0	0

SUBSTANCE AWARENESS TRAFFIC OFFENDER PROGRAM (SATOP)	FY2020	FY2019	FY2018
Offender Management Unit	191	206	239
- Adolescent Diversion Education Program	0	0	0
- Offender Education Program	49	56	53
- Weekend Intervention Program	39	32	47
<i>(See also Clinical SATOP at left)</i>			
OTHER SERVICES PROVIDED			
Co-Dependency	*	*	*
Compulsive Gambling	0	0	0
Recovery Supports	159	139	93
Early Intervention	0	*	*

The profiles below summarize individuals admitted to Division of Behavioral Health substance use disorder treatment programs. Individuals are counted only once, regardless of their number of program admissions within the fiscal year. Individuals admitted only to SATOP and other services listed in the upper-right box are not included below. An asterisk (\*) in a data cell indicates the number of individuals was fewer than 5.

NUMBER ADMITTED	FY2020	FY2019	FY2018	PRIMARY DRUG PROBLEM	FY2020	FY2019	FY2018
Total Individuals	396	526	575	Alcohol	140	157	182
<b>AGE</b>				Marijuana / Hashish	53	66	80
Under 18	21	13	19	Cocaine (total)	*	*	*
18 to 24	34	53	63	- Crack	0	*	0
25 to 29	61	89	117	Stimulant (total)	127	174	196
30 to 34	66	114	107	- Methamphetamine	125	173	193
35 to 39	65	85	100	Heroin	42	69	59
40 to 44	52	55	50	Analgesic except Heroin	29	50	46
45 to 54	59	78	74	- Non-Prescription Methadone	0	0	0
55 and Over	38	39	45	PCP, LSD, other Hallucinogen	*	*	*
<b>GENDER</b>				Tranquilizer	*	6	7
Male	232	328	353	Inhalant	0	0	0
Female	164	198	222	Sedative	0	*	*
<b>RACE / ETHNICITY</b>				Other Medication or Illicit Drug	0	0	*
Caucasian	367	493	539	Average Age at First Use of Drug	18.7	18.8	18.0
African American	8	9	14	<b>INJECTION DRUG USE</b>			
Native American / Alaskan	*	6	*	Any Injection Use at Admission	106	184	166
Asian / Pacific Islander	0	*	*	- Daily Injection Use	26	40	34
Hispanic	7	9	12	- Weekly Injection Use	30	57	38
Other Race / Two or More Races	16	13	10	- Less than Weekly Injection Use	50	87	94
<b>EDUCATION</b>				<b>LIFETIME DUI / DWI ARRESTS</b>			
Less than High School Diploma	92	127	127	0	219	294	322
High School Graduate or G.E.D.	205	282	299	1 or 2	129	160	172
Associate Degree or Some College	93	111	147	3 or More	48	72	81
Bachelor or Advanced Degree	6	6	*	<b>TREATMENT REFERRAL SOURCE</b>			
<b>EMPLOYMENT</b>				Self / Family / Friend	175	185	200
Employed	159	239	244	School	9	*	*
Unemployed	136	156	159	Mental Health Provider	*	5	5
Not in Labor Force	101	131	172	Health Care Provider	19	27	19
<b>HOUSING / LIVING ARRANGEMENT</b>				Court / Criminal Justice	173	269	309
Independent Living	304	390	413	Other Referral Source	7	27	25
Dependent Living	47	74	96	<b>TREATMENT ACCOMMODATION</b>			
Homeless	27	23	32	Pregnant when Admitted to any Episode	7	9	9
<b>MARITAL / FAMILY STATUS</b>				Military Veteran	12	19	22
Never Married	198	267	287	Special Education Services Needed	45	43	52
Married / Cohabiting	82	121	136	Co-Occurring Psychological Problem	154	238	247
Previously Married	116	138	152	Co-Occurring Developmental Problem	13	16	19

# TEXAS COUNTY

## TREATMENT ADMISSIONS FOR SUBSTANCE USE DISORDERS AND COMPULSIVE GAMBLING -- DIVISION OF BEHAVIORAL HEALTH

Some individuals were admitted to more than one category of substance use treatment and are counted once in each category they accessed during the fiscal year:

TREATMENT CATEGORY	FY2020	FY2019	FY2018
Detoxification	11	11	10
CSTAR Adolescent	6	*	*
CSTAR Women and Children	*	*	*
CSTAR General Adult	43	58	77
CSTAR Opioid	*	0	0
Primary Recovery Treatment	0	0	0
Clinical SATOP (CIP, YCIP, SRP)	18	22	25
Other Substance Disorder Treatment	0	0	0

SUBSTANCE AWARENESS TRAFFIC OFFENDER PROGRAM (SATOP)	FY2020	FY2019	FY2018
Offender Management Unit	62	79	71
- Adolescent Diversion Education Program	0	0	0
- Offender Education Program	14	30	18
- Weekend Intervention Program	10	14	11
<i>(See also Clinical SATOP at left)</i>			
OTHER SERVICES PROVIDED			
Co-Dependency	0	*	0
Compulsive Gambling	0	0	0
Recovery Supports	0	*	0
Early Intervention	0	0	0

The profiles below summarize individuals admitted to Division of Behavioral Health substance use disorder treatment programs. Individuals are counted only once, regardless of their number of program admissions within the fiscal year. Individuals admitted only to SATOP and other services listed in the upper-right box are not included below. An asterisk (\*) in a data cell indicates the number of individuals was fewer than 5.

NUMBER ADMITTED	FY2020	FY2019	FY2018	PRIMARY DRUG PROBLEM	FY2020	FY2019	FY2018
Total Individuals	79	105	124	Alcohol	29	36	47
<b>AGE</b>				Marijuana / Hashish	11	12	17
Under 18	7	*	*	Cocaine (total)	*	0	0
18 to 24	7	14	14	- Crack	*	0	0
25 to 29	15	17	23	Stimulant (total)	21	31	25
30 to 34	15	14	24	- Methamphetamine	21	29	24
35 to 39	10	21	17	Heroin	7	5	8
40 to 44	9	10	14	Analgesic except Heroin	9	20	27
45 to 54	8	14	17	- Non-Prescription Methadone	0	0	0
55 and Over	8	11	14	PCP, LSD, other Hallucinogen	0	*	0
<b>GENDER</b>				Tranquilizer	*	0	0
Male	39	56	75	Inhalant	0	0	0
Female	40	49	49	Sedative	0	0	0
<b>RACE / ETHNICITY</b>				Other Medication or Illicit Drug	0	0	0
Caucasian	79	104	124	Average Age at First Use of Drug	19.0	18.7	18.7
African American	0	0	0	<b>INJECTION DRUG USE</b>			
Native American / Alaskan	0	*	0	Any Injection Use at Admission	17	27	32
Asian / Pacific Islander	0	0	0	- Daily Injection Use	6	*	7
Hispanic	0	*	*	- Weekly Injection Use	*	7	7
Other Race / Two or More Races	0	0	0	- Less than Weekly Injection Use	7	16	18
<b>EDUCATION</b>				<b>LIFETIME DUI / DWI ARRESTS</b>			
Less than High School Diploma	30	42	35	0	43	58	65
High School Graduate or G.E.D.	31	46	67	1 or 2	27	25	33
Associate Degree or Some College	17	17	21	3 or More	9	22	26
Bachelor or Advanced Degree	*	0	*	<b>TREATMENT REFERRAL SOURCE</b>			
<b>EMPLOYMENT</b>				Self / Family / Friend	44	65	39
Employed	15	25	41	School	0	0	0
Unemployed	35	53	43	Mental Health Provider	*	0	*
Not in Labor Force	29	27	40	Health Care Provider	7	6	11
<b>HOUSING / LIVING ARRANGEMENT</b>				Court / Criminal Justice	20	24	57
Independent Living	68	91	115	Other Referral Source	*	*	*
Dependent Living	9	9	*	<b>TREATMENT ACCOMMODATION</b>			
Homeless	*	*	*	Pregnant when Admitted to any Episode	*	*	6
<b>MARITAL / FAMILY STATUS</b>				Military Veteran	5	*	6
Never Married	36	35	48	Special Education Services Needed	10	8	17
Married / Cohabiting	25	44	35	Co-Occurring Psychological Problem	40	40	78
Previously Married	18	26	41	Co-Occurring Developmental Problem	5	6	14

# VERNON COUNTY

## TREATMENT ADMISSIONS FOR SUBSTANCE USE DISORDERS AND COMPULSIVE GAMBLING -- DIVISION OF BEHAVIORAL HEALTH

Some individuals were admitted to more than one category of substance use treatment and are counted once in each category they accessed during the fiscal year:

TREATMENT CATEGORY	FY2020	FY2019	FY2018
Detoxification	8	11	19
CSTAR Adolescent	9	10	10
CSTAR Women and Children	7	21	16
CSTAR General Adult	152	254	209
CSTAR Opioid	0	0	0
Primary Recovery Treatment	0	0	*
Clinical SATOP (CIP, YCIP, SRP)	14	11	14
Other Substance Disorder Treatment	0	0	0

SUBSTANCE AWARENESS TRAFFIC OFFENDER PROGRAM (SATOP)	FY2020	FY2019	FY2018
Offender Management Unit	56	61	66
- Adolescent Diversion Education Program	0	*	0
- Offender Education Program	19	28	30
- Weekend Intervention Program	9	12	12
<i>(See also Clinical SATOP at left)</i>			
OTHER SERVICES PROVIDED			
Co-Dependency	*	*	5
Compulsive Gambling	0	0	0
Recovery Supports	18	11	*
Early Intervention	*	0	*

The profiles below summarize individuals admitted to Division of Behavioral Health substance use disorder treatment programs. Individuals are counted only once, regardless of their number of program admissions within the fiscal year. Individuals admitted only to SATOP and other services listed in the upper-right box are not included below. An asterisk (\*) in a data cell indicates the number of individuals was fewer than 5.

NUMBER ADMITTED	FY2020	FY2019	FY2018	PRIMARY DRUG PROBLEM	FY2020	FY2019	FY2018
Total Individuals	201	288	232	Alcohol	44	62	57
<b>AGE</b>				Marijuana / Hashish	30	61	40
Under 18	10	8	8	Cocaine (total)	0	0	0
18 to 24	24	41	26	- Crack	0	0	0
25 to 29	27	42	38	Stimulant (total)	109	134	114
30 to 34	31	64	47	- Methamphetamine	107	132	101
35 to 39	34	55	49	Heroin	5	*	5
40 to 44	27	26	19	Analgesic except Heroin	10	19	13
45 to 54	32	28	29	- Non-Prescription Methadone	*	*	0
55 and Over	16	24	16	PCP, LSD, other Hallucinogen	0	7	0
<b>GENDER</b>				Tranquilizer	0	0	*
Male	117	175	144	Inhalant	0	0	0
Female	84	113	88	Sedative	0	0	0
<b>RACE / ETHNICITY</b>				Other Medication or Illicit Drug	*	*	*
Caucasian	193	282	226	Average Age at First Use of Drug	17.8	17.4	17.4
African American	*	*	0	<b>INJECTION DRUG USE</b>			
Native American / Alaskan	0	*	*	Any Injection Use at Admission	59	55	58
Asian / Pacific Islander	0	*	0	- Daily Injection Use	10	*	10
Hispanic	5	6	*	- Weekly Injection Use	12	14	14
Other Race / Two or More Races	5	*	5	- Less than Weekly Injection Use	37	37	34
<b>EDUCATION</b>				<b>LIFETIME DUI / DWI ARRESTS</b>			
Less than High School Diploma	57	87	70	0	136	201	158
High School Graduate or G.E.D.	105	155	117	1 or 2	48	59	55
Associate Degree or Some College	39	45	42	3 or More	17	28	19
Bachelor or Advanced Degree	0	*	*	<b>TREATMENT REFERRAL SOURCE</b>			
<b>EMPLOYMENT</b>				Self / Family / Friend	136	171	70
Employed	35	68	54	School	0	0	0
Unemployed	84	86	71	Mental Health Provider	*	5	11
Not in Labor Force	82	134	107	Health Care Provider	13	15	11
<b>HOUSING / LIVING ARRANGEMENT</b>				Court / Criminal Justice	14	54	54
Independent Living	156	200	170	Other Referral Source	26	36	83
Dependent Living	17	17	17	<b>TREATMENT ACCOMMODATION</b>			
Homeless	15	31	9	Pregnant when Admitted to any Episode	8	*	*
<b>MARITAL / FAMILY STATUS</b>				Military Veteran	7	10	*
Never Married	83	141	100	Special Education Services Needed	34	19	18
Married / Cohabiting	67	84	75	Co-Occurring Psychological Problem	131	129	140
Previously Married	51	63	57	Co-Occurring Developmental Problem	24	17	14

# WARREN COUNTY

## TREATMENT ADMISSIONS FOR SUBSTANCE USE DISORDERS AND COMPULSIVE GAMBLING -- DIVISION OF BEHAVIORAL HEALTH

Some individuals were admitted to more than one category of substance use treatment and are counted once in each category they accessed during the fiscal year:

TREATMENT CATEGORY	FY2020	FY2019	FY2018
Detoxification	15	24	21
CSTAR Adolescent	5	9	15
CSTAR Women and Children	23	29	32
CSTAR General Adult	94	76	121
CSTAR Opioid	*	*	0
Primary Recovery Treatment	*	5	*
Clinical SATOP (CIP, YCIP, SROP)	20	34	33
Other Substance Disorder Treatment	0	0	0

SUBSTANCE AWARENESS TRAFFIC OFFENDER PROGRAM (SATOP)	FY2020	FY2019	FY2018
Offender Management Unit	99	111	109
- Adolescent Diversion Education Program	0	*	0
- Offender Education Program	43	39	40
- Weekend Intervention Program	19	18	15
<i>(See also Clinical SATOP at left)</i>			
OTHER SERVICES PROVIDED			
Co-Dependency	*	5	*
Compulsive Gambling	0	*	0
Recovery Supports	0	0	0
Early Intervention	*	*	0

The profiles below summarize individuals admitted to Division of Behavioral Health substance use disorder treatment programs. Individuals are counted only once, regardless of their number of program admissions within the fiscal year. Individuals admitted only to SATOP and other services listed in the upper-right box are not included below. An asterisk (\*) in a data cell indicates the number of individuals was fewer than 5.

NUMBER ADMITTED	FY2020	FY2019	FY2018	PRIMARY DRUG PROBLEM	FY2020	FY2019	FY2018
Total Individuals	155	177	203	Alcohol	53	50	56
<b>AGE</b>				Marijuana / Hashish	23	32	50
Under 18	6	10	17	Cocaine (total)	*	*	*
18 to 24	11	18	23	- Crack	*	*	0
25 to 29	23	32	31	Stimulant (total)	39	36	46
30 to 34	31	40	39	- Methamphetamine	37	35	31
35 to 39	29	21	27	Heroin	24	45	34
40 to 44	20	13	18	Analgesic except Heroin	15	12	13
45 to 54	26	33	29	- Non-Prescription Methadone	0	0	0
55 and Over	9	10	19	PCP, LSD, other Hallucinogen	0	0	*
<b>GENDER</b>				Tranquilizer	0	0	*
Male	97	111	117	Inhalant	0	0	0
Female	58	66	86	Sedative	0	0	0
<b>RACE / ETHNICITY</b>				Other Medication or Illicit Drug	0	*	0
Caucasian	140	156	177	Average Age at First Use of Drug	19.5	18.9	18.7
African American	12	15	14	<b>INJECTION DRUG USE</b>			
Native American / Alaskan	*	0	0	Any Injection Use at Admission	37	49	48
Asian / Pacific Islander	0	0	0	- Daily Injection Use	9	21	12
Hispanic	*	*	5	- Weekly Injection Use	11	12	10
Other Race / Two or More Races	*	*	8	- Less than Weekly Injection Use	17	16	26
<b>EDUCATION</b>				<b>LIFETIME DUI / DWI ARRESTS</b>			
Less than High School Diploma	42	55	60	0	85	108	116
High School Graduate or G.E.D.	83	83	101	1 or 2	49	45	56
Associate Degree or Some College	30	39	40	3 or More	21	24	31
Bachelor or Advanced Degree	0	0	*	<b>TREATMENT REFERRAL SOURCE</b>			
<b>EMPLOYMENT</b>				Self / Family / Friend	58	54	41
Employed	63	64	85	School	0	*	*
Unemployed	42	50	43	Mental Health Provider	0	0	0
Not in Labor Force	50	63	75	Health Care Provider	9	*	12
<b>HOUSING / LIVING ARRANGEMENT</b>				Court / Criminal Justice	65	88	121
Independent Living	127	131	150	Other Referral Source	15	10	8
Dependent Living	9	16	23	<b>TREATMENT ACCOMMODATION</b>			
Homeless	5	9	8	Pregnant when Admitted to any Episode	*	7	*
<b>MARITAL / FAMILY STATUS</b>				Military Veteran	*	7	7
Never Married	81	111	114	Special Education Services Needed	16	21	16
Married / Cohabiting	47	39	36	Co-Occurring Psychological Problem	69	60	76
Previously Married	27	27	53	Co-Occurring Developmental Problem	10	10	14

# WASHINGTON COUNTY

## TREATMENT ADMISSIONS FOR SUBSTANCE USE DISORDERS AND COMPULSIVE GAMBLING -- DIVISION OF BEHAVIORAL HEALTH

Some individuals were admitted to more than one category of substance use treatment and are counted once in each category they accessed during the fiscal year:

TREATMENT CATEGORY	FY2020	FY2019	FY2018
Detoxification	11	17	18
CSTAR Adolescent	5	7	*
CSTAR Women and Children	*	7	6
CSTAR General Adult	63	108	103
CSTAR Opioid	0	0	0
Primary Recovery Treatment	*	*	*
Clinical SATOP (CIP, YCIP, SRP)	13	21	12
Other Substance Disorder Treatment	0	0	0

SUBSTANCE AWARENESS TRAFFIC OFFENDER PROGRAM (SATOP)	FY2020	FY2019	FY2018
Offender Management Unit	44	51	42
- Adolescent Diversion Education Program	0	0	0
- Offender Education Program	11	10	15
- Weekend Intervention Program	5	9	6
<i>(See also Clinical SATOP at left)</i>			
OTHER SERVICES PROVIDED			
Co-Dependency	0	*	*
Compulsive Gambling	0	0	0
Recovery Supports	*	0	0
Early Intervention	*	0	*

The profiles below summarize individuals admitted to Division of Behavioral Health substance use disorder treatment programs. Individuals are counted only once, regardless of their number of program admissions within the fiscal year. Individuals admitted only to SATOP and other services listed in the upper-right box are not included below. An asterisk (\*) in a data cell indicates the number of individuals was fewer than 5.

NUMBER ADMITTED	FY2020	FY2019	FY2018	PRIMARY DRUG PROBLEM	FY2020	FY2019	FY2018
Total Individuals	108	163	149	Alcohol	25	43	24
<b>AGE</b>				Marijuana / Hashish	19	18	23
Under 18	7	7	*	Cocaine (total)	*	0	*
18 to 24	8	21	17	- Crack	0	0	0
25 to 29	23	30	30	Stimulant (total)	33	46	45
30 to 34	20	30	28	- Methamphetamine	31	46	44
35 to 39	19	22	29	Heroin	8	16	11
40 to 44	11	14	13	Analgesic except Heroin	20	35	40
45 to 54	10	25	26	- Non-Prescription Methadone	0	0	0
55 and Over	10	14	5	PCP, LSD, other Hallucinogen	0	*	0
<b>GENDER</b>				Tranquilizer	*	*	*
Male	64	89	73	Inhalant	0	0	0
Female	44	74	76	Sedative	0	*	0
<b>RACE / ETHNICITY</b>				Other Medication or Illicit Drug	0	*	*
Caucasian	105	158	146	Average Age at First Use of Drug	19.1	19.2	20.1
African American	*	*	*	<b>INJECTION DRUG USE</b>			
Native American / Alaskan	0	0	0	Any Injection Use at Admission	25	48	34
Asian / Pacific Islander	*	0	0	- Daily Injection Use	5	13	9
Hispanic	*	*	*	- Weekly Injection Use	10	13	*
Other Race / Two or More Races	0	*	*	- Less than Weekly Injection Use	10	22	21
<b>EDUCATION</b>				<b>LIFETIME DUI / DWI ARRESTS</b>			
Less than High School Diploma	35	62	51	0	80	115	107
High School Graduate or G.E.D.	64	81	74	1 or 2	26	32	36
Associate Degree or Some College	9	19	24	3 or More	*	16	6
Bachelor or Advanced Degree	0	*	0	<b>TREATMENT REFERRAL SOURCE</b>			
<b>EMPLOYMENT</b>				Self / Family / Friend	40	52	60
Employed	25	44	36	School	0	*	0
Unemployed	39	52	45	Mental Health Provider	*	*	0
Not in Labor Force	44	67	68	Health Care Provider	16	16	12
<b>HOUSING / LIVING ARRANGEMENT</b>				Court / Criminal Justice	40	58	49
Independent Living	92	138	135	Other Referral Source	*	19	10
Dependent Living	9	9	5	<b>TREATMENT ACCOMMODATION</b>			
Homeless	6	10	7	Pregnant when Admitted to any Episode	*	*	5
<b>MARITAL / FAMILY STATUS</b>				Military Veteran	*	5	*
Never Married	58	83	75	Special Education Services Needed	15	18	13
Married / Cohabiting	26	39	36	Co-Occurring Psychological Problem	69	107	100
Previously Married	24	41	38	Co-Occurring Developmental Problem	*	7	*



# WAYNE COUNTY

## TREATMENT ADMISSIONS FOR SUBSTANCE USE DISORDERS AND COMPULSIVE GAMBLING -- DIVISION OF BEHAVIORAL HEALTH

Some individuals were admitted to more than one category of substance use treatment and are counted once in each category they accessed during the fiscal year:

TREATMENT CATEGORY	FY2020	FY2019	FY2018
Detoxification	6	9	8
CSTAR Adolescent	*	0	*
CSTAR Women and Children	*	*	*
CSTAR General Adult	84	57	82
CSTAR Opioid	0	0	0
Primary Recovery Treatment	0	*	7
Clinical SATOP (CIP, YCIP, SRP)	5	6	*
Other Substance Disorder Treatment	0	0	0

SUBSTANCE AWARENESS TRAFFIC OFFENDER PROGRAM (SATOP)	FY2020	FY2019	FY2018
Offender Management Unit	25	30	20
- Adolescent Diversion Education Program	0	0	0
- Offender Education Program	9	8	8
- Weekend Intervention Program	5	8	5
<i>(See also Clinical SATOP at left)</i>			
OTHER SERVICES PROVIDED			
Co-Dependency	0	0	0
Compulsive Gambling	0	0	0
Recovery Supports	14	*	0
Early Intervention	0	0	0

The profiles below summarize individuals admitted to Division of Behavioral Health substance use disorder treatment programs. Individuals are counted only once, regardless of their number of program admissions within the fiscal year. Individuals admitted only to SATOP and other services listed in the upper-right box are not included below. An asterisk (\*) in a data cell indicates the number of individuals was fewer than 5.

NUMBER ADMITTED	FY2020	FY2019	FY2018	PRIMARY DRUG PROBLEM	FY2020	FY2019	FY2018
Total Individuals	122	82	112	Alcohol	21	21	17
<b>AGE</b>				Marijuana / Hashish	16	8	29
Under 18	5	0	*	Cocaine (total)	*	0	0
18 to 24	8	*	15	- Crack	*	0	0
25 to 29	18	14	20	Stimulant (total)	61	37	25
30 to 34	24	14	22	- Methamphetamine	61	37	24
35 to 39	18	14	18	Heroin	7	5	7
40 to 44	25	16	8	Analgesic except Heroin	13	11	32
45 to 54	15	11	19	- Non-Prescription Methadone	0	0	*
55 and Over	9	9	9	PCP, LSD, other Hallucinogen	0	0	0
<b>GENDER</b>				Tranquilizer	*	0	*
Male	83	45	68	Inhalant	*	0	0
Female	39	37	44	Sedative	0	0	0
<b>RACE / ETHNICITY</b>				Other Medication or Illicit Drug	0	0	*
Caucasian	117	81	110	Average Age at First Use of Drug	19.3	20.3	18.6
African American	0	0	*	<b>INJECTION DRUG USE</b>			
Native American / Alaskan	0	0	0	Any Injection Use at Admission	28	14	21
Asian / Pacific Islander	0	0	0	- Daily Injection Use	6	0	*
Hispanic	*	*	0	- Weekly Injection Use	6	5	*
Other Race / Two or More Races	*	*	*	- Less than Weekly Injection Use	16	9	16
<b>EDUCATION</b>				<b>LIFETIME DUI / DWI ARRESTS</b>			
Less than High School Diploma	36	24	38	0	91	63	91
High School Graduate or G.E.D.	65	42	61	1 or 2	29	16	16
Associate Degree or Some College	21	15	13	3 or More	*	*	5
Bachelor or Advanced Degree	0	*	0	<b>TREATMENT REFERRAL SOURCE</b>			
<b>EMPLOYMENT</b>				Self / Family / Friend	22	24	28
Employed	35	22	37	School	0	0	0
Unemployed	54	33	51	Mental Health Provider	*	0	0
Not in Labor Force	33	27	24	Health Care Provider	12	13	20
<b>HOUSING / LIVING ARRANGEMENT</b>				Court / Criminal Justice	52	38	58
Independent Living	94	76	100	Other Referral Source	20	*	*
Dependent Living	25	*	8	<b>TREATMENT ACCOMMODATION</b>			
Homeless	*	*	*	Pregnant when Admitted to any Episode	*	*	*
<b>MARITAL / FAMILY STATUS</b>				Military Veteran	*	*	*
Never Married	56	23	38	Special Education Services Needed	21	17	16
Married / Cohabiting	35	25	40	Co-Occurring Psychological Problem	58	50	64
Previously Married	31	34	34	Co-Occurring Developmental Problem	6	*	*

# WEBSTER COUNTY

## TREATMENT ADMISSIONS FOR SUBSTANCE USE DISORDERS AND COMPULSIVE GAMBLING -- DIVISION OF BEHAVIORAL HEALTH

Some individuals were admitted to more than one category of substance use treatment and are counted once in each category they accessed during the fiscal year:

TREATMENT CATEGORY	FY2020	FY2019	FY2018
Detoxification	15	19	35
CSTAR Adolescent	12	6	8
CSTAR Women and Children	14	17	22
CSTAR General Adult	52	43	73
CSTAR Opioid	0	0	0
Primary Recovery Treatment	0	*	0
Clinical SATOP (CIP, YCIP, SROP)	16	21	15
Other Substance Disorder Treatment	0	0	0

SUBSTANCE AWARENESS TRAFFIC OFFENDER PROGRAM (SATOP)	FY2020	FY2019	FY2018
Offender Management Unit	90	94	73
- Adolescent Diversion Education Program	0	0	0
- Offender Education Program	34	36	27
- Weekend Intervention Program	14	17	21
<i>(See also Clinical SATOP at left)</i>			
OTHER SERVICES PROVIDED			
Co-Dependency	*	*	*
Compulsive Gambling	0	0	0
Recovery Supports	12	8	11
Early Intervention	0	0	*

The profiles below summarize individuals admitted to Division of Behavioral Health substance use disorder treatment programs. Individuals are counted only once, regardless of their number of program admissions within the fiscal year. Individuals admitted only to SATOP and other services listed in the upper-right box are not included below. An asterisk (\*) in a data cell indicates the number of individuals was fewer than 5.

NUMBER ADMITTED	FY2020	FY2019	FY2018	PRIMARY DRUG PROBLEM	FY2020	FY2019	FY2018
Total Individuals	110	112	135	Alcohol	26	33	25
<b>AGE</b>				Marijuana / Hashish	17	14	25
Under 18	8	5	8	Cocaine (total)	0	0	*
18 to 24	14	16	23	- Crack	0	0	0
25 to 29	18	16	18	Stimulant (total)	43	38	62
30 to 34	20	18	28	- Methamphetamine	43	38	60
35 to 39	15	20	18	Heroin	11	13	6
40 to 44	9	15	11	Analgesic except Heroin	12	13	12
45 to 54	18	13	17	- Non-Prescription Methadone	0	0	0
55 and Over	8	9	12	PCP, LSD, other Hallucinogen	0	0	*
<b>GENDER</b>				Tranquilizer	0	0	*
Male	68	67	76	Inhalant	*	0	0
Female	42	45	59	Sedative	0	0	0
<b>RACE / ETHNICITY</b>				Other Medication or Illicit Drug	0	*	0
Caucasian	107	105	134	Average Age at First Use of Drug	19.6	19.5	19.3
African American	0	*	0	<b>INJECTION DRUG USE</b>			
Native American / Alaskan	0	*	0	Any Injection Use at Admission	33	37	34
Asian / Pacific Islander	0	*	0	- Daily Injection Use	12	8	8
Hispanic	*	*	*	- Weekly Injection Use	7	13	15
Other Race / Two or More Races	*	*	0	- Less than Weekly Injection Use	14	16	11
<b>EDUCATION</b>				<b>LIFETIME DUI / DWI ARRESTS</b>			
Less than High School Diploma	38	35	52	0	68	63	83
High School Graduate or G.E.D.	49	47	63	1 or 2	28	26	39
Associate Degree or Some College	22	29	20	3 or More	14	23	13
Bachelor or Advanced Degree	*	*	0	<b>TREATMENT REFERRAL SOURCE</b>			
<b>EMPLOYMENT</b>				Self / Family / Friend	61	53	58
Employed	22	38	40	School	0	0	0
Unemployed	46	39	51	Mental Health Provider	*	*	*
Not in Labor Force	42	35	44	Health Care Provider	6	10	9
<b>HOUSING / LIVING ARRANGEMENT</b>				Court / Criminal Justice	36	42	43
Independent Living	76	89	101	Other Referral Source	*	*	8
Dependent Living	14	7	23	<b>TREATMENT ACCOMMODATION</b>			
Homeless	11	6	*	Pregnant when Admitted to any Episode	*	*	*
<b>MARITAL / FAMILY STATUS</b>				Military Veteran	5	5	*
Never Married	57	52	60	Special Education Services Needed	14	7	12
Married / Cohabiting	27	40	42	Co-Occurring Psychological Problem	57	53	53
Previously Married	26	20	33	Co-Occurring Developmental Problem	5	6	8

# WORTH COUNTY

## TREATMENT ADMISSIONS FOR SUBSTANCE USE DISORDERS AND COMPULSIVE GAMBLING -- DIVISION OF BEHAVIORAL HEALTH

Some individuals were admitted to more than one category of substance use treatment and are counted once in each category they accessed during the fiscal year:

TREATMENT CATEGORY	FY2020	FY2019	FY2018
Detoxification	*	0	*
CSTAR Adolescent	0	0	*
CSTAR Women and Children	0	*	*
CSTAR General Adult	7	7	11
CSTAR Opioid	0	0	0
Primary Recovery Treatment	0	0	0
Clinical SATOP (CIP, YCIP, SRP)	0	0	0
Other Substance Disorder Treatment	0	0	0

SUBSTANCE AWARENESS TRAFFIC OFFENDER PROGRAM (SATOP)	FY2020	FY2019	FY2018
Offender Management Unit	8	6	6
- Adolescent Diversion Education Program	0	0	0
- Offender Education Program	*	*	*
- Weekend Intervention Program	*	0	*
<i>(See also Clinical SATOP at left)</i>			
OTHER SERVICES PROVIDED			
Co-Dependency	0	0	0
Compulsive Gambling	0	0	0
Recovery Supports	0	0	0
Early Intervention	0	0	0

The profiles below summarize individuals admitted to Division of Behavioral Health substance use disorder treatment programs. Individuals are counted only once, regardless of their number of program admissions within the fiscal year. Individuals admitted only to SATOP and other services listed in the upper-right box are not included below. An asterisk (\*) in a data cell indicates the number of individuals was fewer than 5.

NUMBER ADMITTED	FY2020	FY2019	FY2018	PRIMARY DRUG PROBLEM	FY2020	FY2019	FY2018
Total Individuals	6	7	13	Alcohol	*	*	*
<b>AGE</b>				Marijuana / Hashish	*	*	*
Under 18	0	0	*	Cocaine (total)	0	0	0
18 to 24	*	0	*	- Crack	0	0	0
25 to 29	*	*	*	Stimulant (total)	*	*	7
30 to 34	*	*	*	- Methamphetamine	*	*	*
35 to 39	*	*	*	Heroin	0	0	0
40 to 44	0	0	0	Analgesic except Heroin	*	0	0
45 to 54	*	*	*	- Non-Prescription Methadone	0	0	0
55 and Over	0	0	*	PCP, LSD, other Hallucinogen	0	0	0
<b>GENDER</b>				Tranquilizer	0	0	0
Male	*	5	6	Inhalant	0	0	0
Female	*	*	7	Sedative	0	0	0
<b>RACE / ETHNICITY</b>				Other Medication or Illicit Drug	0	0	0
Caucasian	6	6	13	Average Age at First Use of Drug	20.3	16.6	19.0
African American	0	0	0	<b>INJECTION DRUG USE</b>			
Native American / Alaskan	0	0	0	Any Injection Use at Admission	0	*	*
Asian / Pacific Islander	0	0	0	- Daily Injection Use	0	*	*
Hispanic	0	*	0	- Weekly Injection Use	0	0	*
Other Race / Two or More Races	0	0	0	- Less than Weekly Injection Use	0	*	*
<b>EDUCATION</b>				<b>LIFETIME DUI / DWI ARRESTS</b>			
Less than High School Diploma	*	*	*	0	*	*	7
High School Graduate or G.E.D.	*	5	*	1 or 2	*	*	*
Associate Degree or Some College	0	0	5	3 or More	0	*	*
Bachelor or Advanced Degree	0	0	0	<b>TREATMENT REFERRAL SOURCE</b>			
<b>EMPLOYMENT</b>				Self / Family / Friend	*	*	*
Employed	*	*	5	School	0	0	0
Unemployed	*	*	*	Mental Health Provider	0	0	0
Not in Labor Force	*	*	5	Health Care Provider	*	0	0
<b>HOUSING / LIVING ARRANGEMENT</b>				Court / Criminal Justice	*	*	6
Independent Living	5	7	7	Other Referral Source	*	0	*
Dependent Living	0	0	*	<b>TREATMENT ACCOMMODATION</b>			
Homeless	*	0	*	Pregnant when Admitted to any Episode	0	*	*
<b>MARITAL / FAMILY STATUS</b>				Military Veteran	0	0	0
Never Married	5	5	*	Special Education Services Needed	*	0	0
Married / Cohabiting	0	0	*	Co-Occurring Psychological Problem	*	*	*
Previously Married	*	*	7	Co-Occurring Developmental Problem	0	0	*

# WRIGHT COUNTY

## TREATMENT ADMISSIONS FOR SUBSTANCE USE DISORDERS AND COMPULSIVE GAMBLING -- DIVISION OF BEHAVIORAL HEALTH

Some individuals were admitted to more than one category of substance use treatment and are counted once in each category they accessed during the fiscal year:

TREATMENT CATEGORY	FY2020	FY2019	FY2018
Detoxification	5	6	10
CSTAR Adolescent	10	6	5
CSTAR Women and Children	6	8	6
CSTAR General Adult	86	84	50
CSTAR Opioid	0	0	0
Primary Recovery Treatment	0	0	*
Clinical SATOP (CIP, YCIP, SROP)	5	19	22
Other Substance Disorder Treatment	0	0	0

SUBSTANCE AWARENESS TRAFFIC OFFENDER PROGRAM (SATOP)	FY2020	FY2019	FY2018
Offender Management Unit	41	53	64
- Adolescent Diversion Education Program	0	*	0
- Offender Education Program	13	15	17
- Weekend Intervention Program	6	15	12
<i>(See also Clinical SATOP at left)</i>			
OTHER SERVICES PROVIDED			
Co-Dependency	*	*	*
Compulsive Gambling	0	0	0
Recovery Supports	*	*	*
Early Intervention	0	0	0

The profiles below summarize individuals admitted to Division of Behavioral Health substance use disorder treatment programs. Individuals are counted only once, regardless of their number of program admissions within the fiscal year. Individuals admitted only to SATOP and other services listed in the upper-right box are not included below. An asterisk (\*) in a data cell indicates the number of individuals was fewer than 5.

NUMBER ADMITTED	FY2020	FY2019	FY2018	PRIMARY DRUG PROBLEM	FY2020	FY2019	FY2018
Total Individuals	116	117	84	Alcohol	25	28	30
<b>AGE</b>				Marijuana / Hashish	26	12	14
Under 18	11	*	*	Cocaine (total)	0	0	0
18 to 24	14	10	7	- Crack	0	0	0
25 to 29	12	20	11	Stimulant (total)	51	52	29
30 to 34	26	28	15	- Methamphetamine	51	49	29
35 to 39	21	16	12	Heroin	*	*	0
40 to 44	15	14	17	Analgesic except Heroin	9	24	9
45 to 54	11	17	10	- Non-Prescription Methadone	0	0	0
55 and Over	6	8	8	PCP, LSD, other Hallucinogen	0	0	0
<b>GENDER</b>				Tranquilizer	0	0	*
Male	67	71	45	Inhalant	0	0	0
Female	49	46	39	Sedative	0	0	0
<b>RACE / ETHNICITY</b>				Other Medication or Illicit Drug	*	0	0
Caucasian	111	116	83	Average Age at First Use of Drug	18.0	19.1	18.2
African American	*	0	0	<b>INJECTION DRUG USE</b>			
Native American / Alaskan	0	0	0	Any Injection Use at Admission	36	39	21
Asian / Pacific Islander	0	0	0	- Daily Injection Use	*	10	5
Hispanic	*	0	0	- Weekly Injection Use	13	6	10
Other Race / Two or More Races	*	*	*	- Less than Weekly Injection Use	21	23	6
<b>EDUCATION</b>				<b>LIFETIME DUI / DWI ARRESTS</b>			
Less than High School Diploma	43	36	30	0	81	69	43
High School Graduate or G.E.D.	55	64	38	1 or 2	19	35	32
Associate Degree or Some College	17	17	16	3 or More	16	13	9
Bachelor or Advanced Degree	*	0	0	<b>TREATMENT REFERRAL SOURCE</b>			
<b>EMPLOYMENT</b>				Self / Family / Friend	83	60	31
Employed	28	41	23	School	*	0	0
Unemployed	61	43	26	Mental Health Provider	*	0	*
Not in Labor Force	27	33	35	Health Care Provider	5	*	6
<b>HOUSING / LIVING ARRANGEMENT</b>				Court / Criminal Justice	16	50	33
Independent Living	94	104	70	Other Referral Source	*	*	8
Dependent Living	12	7	10	<b>TREATMENT ACCOMMODATION</b>			
Homeless	6	5	*	Pregnant when Admitted to any Episode	*	0	*
<b>MARITAL / FAMILY STATUS</b>				Military Veteran	5	*	*
Never Married	49	53	29	Special Education Services Needed	13	16	10
Married / Cohabiting	42	27	25	Co-Occurring Psychological Problem	48	57	39
Previously Married	25	37	30	Co-Occurring Developmental Problem	10	10	9

# SAINT LOUIS CITY

## TREATMENT ADMISSIONS FOR SUBSTANCE USE DISORDERS AND COMPULSIVE GAMBLING -- DIVISION OF BEHAVIORAL HEALTH

Some individuals were admitted to more than one category of substance use treatment and are counted once in each category they accessed during the fiscal year:

TREATMENT CATEGORY	FY2020	FY2019	FY2018
Detoxification	413	526	603
CSTAR Adolescent	74	87	63
CSTAR Women and Children	359	500	643
CSTAR General Adult	1,262	1,375	1,677
CSTAR Opioid	135	153	174
Primary Recovery Treatment	29	209	271
Clinical SATOP (CIP, YCIP, SRP)	74	106	104
Other Substance Disorder Treatment	0	0	48

SUBSTANCE AWARENESS TRAFFIC OFFENDER PROGRAM (SATOP)	FY2020	FY2019	FY2018
Offender Management Unit	326	404	394
- Adolescent Diversion Education Program	0	*	0
- Offender Education Program	92	119	115
- Weekend Intervention Program	52	67	68
<i>(See also Clinical SATOP at left)</i>			
OTHER SERVICES PROVIDED			
Co-Dependency	27	23	117
Compulsive Gambling	*	*	5
Recovery Supports	258	189	11
Early Intervention	7	273	621

The profiles below summarize individuals admitted to Division of Behavioral Health substance use disorder treatment programs. Individuals are counted only once, regardless of their number of program admissions within the fiscal year. Individuals admitted only to SATOP and other services listed in the upper-right box are not included below. An asterisk (\*) in a data cell indicates the number of individuals was fewer than 5.

NUMBER ADMITTED	FY2020	FY2019	FY2018	PRIMARY DRUG PROBLEM	FY2020	FY2019	FY2018
Total Individuals	2,773	3,336	3,332	Alcohol	365	449	470
<b>AGE</b>				Marijuana / Hashish	354	487	528
Under 18	76	90	61	Cocaine (total)	251	301	329
18 to 24	164	193	237	- Crack	209	227	262
25 to 29	399	494	500	Stimulant (total)	183	205	177
30 to 34	460	576	556	- Methamphetamine	175	197	161
35 to 39	466	550	574	Heroin	966	1,500	1,611
40 to 44	366	416	388	Analgesic except Heroin	616	336	153
45 to 54	493	576	612	- Non-Prescription Methadone	0	*	*
55 and Over	349	441	404	PCP, LSD, other Hallucinogen	26	35	34
<b>GENDER</b>				Tranquilizer	8	9	20
Male	1,797	2,125	2,091	Inhalant	0	0	*
Female	974	1,208	1,239	Sedative	*	*	*
<b>RACE / ETHNICITY</b>				Other Medication or Illicit Drug	*	10	6
Caucasian	1,027	1,210	1,094	Average Age at First Use of Drug	22.5	22.3	21.8
African American	1,623	1,989	2,108	<b>INJECTION DRUG USE</b>			
Native American / Alaskan	*	*	*	Any Injection Use at Admission	737	982	926
Asian / Pacific Islander	*	7	7	- Daily Injection Use	418	530	527
Hispanic	27	41	43	- Weekly Injection Use	130	173	147
Other Race / Two or More Races	96	104	92	- Less than Weekly Injection Use	189	279	252
<b>EDUCATION</b>				<b>LIFETIME DUI / DWI ARRESTS</b>			
Less than High School Diploma	932	1,160	1,236	0	2,290	2,755	2,843
High School Graduate or G.E.D.	1,250	1,482	1,424	1 or 2	379	457	386
Associate Degree or Some College	577	674	650	3 or More	104	124	103
Bachelor or Advanced Degree	14	20	22	<b>TREATMENT REFERRAL SOURCE</b>			
<b>EMPLOYMENT</b>				Self / Family / Friend	1,475	1,596	1,564
Employed	566	700	715	School	52	50	11
Unemployed	791	1,066	989	Mental Health Provider	11	14	13
Not in Labor Force	1,416	1,570	1,628	Health Care Provider	187	243	272
<b>HOUSING / LIVING ARRANGEMENT</b>				Court / Criminal Justice	585	942	1,113
Independent Living	1,867	2,299	2,413	Other Referral Source	422	452	303
Dependent Living	335	402	346	<b>TREATMENT ACCOMMODATION</b>			
Homeless	460	455	355	Pregnant when Admitted to any Episode	71	76	81
<b>MARITAL / FAMILY STATUS</b>				Military Veteran	87	109	89
Never Married	1,991	2,331	2,334	Special Education Services Needed	321	359	289
Married / Cohabiting	422	565	557	Co-Occurring Psychological Problem	1,092	1,342	1,134
Previously Married	360	440	441	Co-Occurring Developmental Problem	169	216	161

# NORTHWEST PLANNING REGION

## TREATMENT ADMISSIONS FOR SUBSTANCE USE DISORDERS AND COMPULSIVE GAMBLING -- DIVISION OF BEHAVIORAL HEALTH

Some individuals were admitted to more than one category of substance use treatment and are counted once in each category they accessed during the fiscal year:

TREATMENT CATEGORY	FY2020	FY2019	FY2018
Detoxification	703	676	1,014
CSTAR Adolescent	208	316	391
CSTAR Women and Children	812	853	965
CSTAR General Adult	2,997	4,165	5,313
CSTAR Opioid	129	122	152
Primary Recovery Treatment	29	47	30
Clinical SATOP (CIP, YCIP, SROP)	549	615	936
Other Substance Disorder Treatment	0	0	0

SUBSTANCE AWARENESS TRAFFIC OFFENDER PROGRAM (SATOP)	FY2020	FY2019	FY2018
Offender Management Unit	2,887	3,217	4,236
- Adolescent Diversion Education Program	*	16	16
- Offender Education Program	1,057	1,134	1,475
- Weekend Intervention Program	549	631	932
<i>(See also Clinical SATOP at left)</i>			
OTHER SERVICES PROVIDED			
Co-Dependency	45	51	126
Compulsive Gambling	5	13	*
Recovery Supports	674	902	971
Early Intervention	10	16	106

The profiles below summarize individuals admitted to Division of Behavioral Health substance use disorder treatment programs. Individuals are counted only once, regardless of their number of program admissions within the fiscal year. Individuals admitted only to SATOP and other services listed in the upper-right box are not included below. An asterisk (\*) in a data cell indicates the number of individuals was fewer than 5.

NUMBER ADMITTED	FY2020	FY2019	FY2018	PRIMARY DRUG PROBLEM	FY2020	FY2019	FY2018
Total Individuals	5,523	6,757	8,198	Alcohol	1,748	2,092	2,685
<b>AGE</b>				Marijuana / Hashish	991	1,400	1,743
Under 18	224	328	396	Cocaine (total)	227	276	320
18 to 24	551	728	1,015	- Crack	106	133	160
25 to 29	909	1,155	1,460	Stimulant (total)	1,639	2,020	2,314
30 to 34	945	1,198	1,360	- Methamphetamine	1,582	1,927	2,196
35 to 39	851	1,051	1,230	Heroin	455	431	469
40 to 44	626	674	794	Analgesic except Heroin	302	359	473
45 to 54	890	1,000	1,199	- Non-Prescription Methadone	*	0	*
55 and Over	527	623	744	PCP, LSD, other Hallucinogen	111	115	128
<b>GENDER</b>				Tranquilizer	34	45	46
Male	3,361	4,198	5,175	Inhalant	*	*	5
Female	2,160	2,552	3,016	Sedative	*	*	3
<b>RACE / ETHNICITY</b>				Other Medication or Illicit Drug	10	13	12
Caucasian	3,989	4,944	6,173	Average Age at First Use of Drug	18.9	18.7	18.6
African American	1,093	1,294	1,427	<b>INJECTION DRUG USE</b>			
Native American / Alaskan	19	19	21	Any Injection Use at Admission	1,001	1,082	1,246
Asian / Pacific Islander	18	20	30	- Daily Injection Use	318	326	362
Hispanic	250	312	298	- Weekly Injection Use	289	261	332
Other Race / Two or More Races	233	257	329	- Less than Weekly Injection Use	394	495	552
<b>EDUCATION</b>				<b>LIFETIME DUI / DWI ARRESTS</b>			
Less than High School Diploma	1,472	1,847	2,094	0	3,474	4,263	5,070
High School Graduate or G.E.D.	2,718	3,389	3,979	1 or 2	1,337	1,720	2,124
Associate Degree or Some College	1,284	1,444	2,016	3 or More	712	774	1,004
Bachelor or Advanced Degree	49	77	195	<b>TREATMENT REFERRAL SOURCE</b>			
<b>EMPLOYMENT</b>				Self / Family / Friend	2,663	2,950	2,547
Employed	1,599	2,160	2,747	School	27	41	36
Unemployed	2,184	2,170	2,233	Mental Health Provider	75	77	200
Not in Labor Force	1,740	2,427	3,218	Health Care Provider	298	365	433
<b>HOUSING / LIVING ARRANGEMENT</b>				Court / Criminal Justice	1,588	2,230	2,791
Independent Living	3,663	4,755	5,828	Other Referral Source	383	545	1,201
Dependent Living	499	690	867	<b>TREATMENT ACCOMMODATION</b>			
Homeless	974	929	1,001	Pregnant when Admitted to any Episode	94	129	127
<b>MARITAL / FAMILY STATUS</b>				Military Veteran	139	177	252
Never Married	3,393	4,054	4,901	Special Education Services Needed	466	494	493
Married / Cohabiting	1,077	1,370	1,666	Co-Occurring Psychological Problem	2,594	3,228	3,995
Previously Married	1,053	1,333	1,631	Co-Occurring Developmental Problem	246	274	349

# CENTRAL PLANNING REGION

## TREATMENT ADMISSIONS FOR SUBSTANCE USE DISORDERS AND COMPULSIVE GAMBLING -- DIVISION OF BEHAVIORAL HEALTH

Some individuals were admitted to more than one category of substance use treatment and are counted once in each category they accessed during the fiscal year:

TREATMENT CATEGORY	FY2020	FY2019	FY2018
Detoxification	602	704	691
CSTAR Adolescent	197	270	291
CSTAR Women and Children	530	518	702
CSTAR General Adult	2,157	3,165	3,323
CSTAR Opioid	*	*	3
Primary Recovery Treatment	391	413	408
Clinical SATOP (CIP, YCIP, SROP)	408	545	590
Other Substance Disorder Treatment	0	0	0

SUBSTANCE AWARENESS TRAFFIC OFFENDER PROGRAM (SATOP)	FY2020	FY2019	FY2018
Offender Management Unit	2,216	2,600	2,659
- Adolescent Diversion Education Program	22	23	38
- Offender Education Program	774	938	942
- Weekend Intervention Program	486	570	556
<i>(See also Clinical SATOP at left)</i>			
OTHER SERVICES PROVIDED			
Co-Dependency	52	48	74
Compulsive Gambling	*	0	0
Recovery Supports	343	351	157
Early Intervention	88	43	109

The profiles below summarize individuals admitted to Division of Behavioral Health substance use disorder treatment programs. Individuals are counted only once, regardless of their number of program admissions within the fiscal year. Individuals admitted only to SATOP and other services listed in the upper-right box are not included below. An asterisk (\*) in a data cell indicates the number of individuals was fewer than 5.

NUMBER ADMITTED	FY2020	FY2019	FY2018	PRIMARY DRUG PROBLEM	FY2020	FY2019	FY2018
Total Individuals	3,700	4,891	4,943	Alcohol	1,025	1,388	1,480
<b>AGE</b>				Marijuana / Hashish	647	1,002	1,164
Under 18	200	283	294	Cocaine (total)	64	90	111
18 to 24	454	664	686	- Crack	34	54	67
25 to 29	575	847	914	Stimulant (total)	1,331	1,679	1,498
30 to 34	678	857	863	- Methamphetamine	1,297	1,548	1,399
35 to 39	580	748	775	Heroin	363	420	358
40 to 44	420	490	421	Analgesic except Heroin	227	248	267
45 to 54	485	629	642	- Non-Prescription Methadone	0	0	*
55 and Over	308	373	348	PCP, LSD, other Hallucinogen	8	10	13
<b>GENDER</b>				Tranquilizer	24	22	23
Male	2,152	3,049	3,067	Inhalant	*	*	7
Female	1,546	1,840	1,873	Sedative	0	5	3
<b>RACE / ETHNICITY</b>				Other Medication or Illicit Drug	10	24	19
Caucasian	3,156	4,131	4,201	Average Age at First Use of Drug	19.3	18.9	18.4
African American	361	497	513	<b>INJECTION DRUG USE</b>			
Native American / Alaskan	8	11	8	Any Injection Use at Admission	870	984	926
Asian / Pacific Islander	7	18	11	- Daily Injection Use	255	291	239
Hispanic	70	141	95	- Weekly Injection Use	260	271	243
Other Race / Two or More Races	125	156	152	- Less than Weekly Injection Use	355	422	444
<b>EDUCATION</b>				<b>LIFETIME DUI / DWI ARRESTS</b>			
Less than High School Diploma	1,061	1,421	1,394	0	2,256	2,929	2,934
High School Graduate or G.E.D.	1,771	2,340	2,459	1 or 2	1,013	1,398	1,429
Associate Degree or Some College	832	1,065	994	3 or More	431	564	580
Bachelor or Advanced Degree	36	65	0	<b>TREATMENT REFERRAL SOURCE</b>			
<b>EMPLOYMENT</b>				Self / Family / Friend	1,633	2,152	1,474
Employed	1,111	1,749	1,714	School	10	17	13
Unemployed	1,209	1,451	1,476	Mental Health Provider	31	30	95
Not in Labor Force	1,380	1,691	1,753	Health Care Provider	163	194	206
<b>HOUSING / LIVING ARRANGEMENT</b>				Court / Criminal Justice	933	1,136	1,314
Independent Living	2,768	3,646	3,564	Other Referral Source	340	617	1,087
Dependent Living	397	559	632	<b>TREATMENT ACCOMMODATION</b>			
Homeless	318	336	263	Pregnant when Admitted to any Episode	76	86	90
<b>MARITAL / FAMILY STATUS</b>				Military Veteran	116	190	176
Never Married	2,000	2,648	2,716	Special Education Services Needed	461	519	313
Married / Cohabiting	850	1,168	1,185	Co-Occurring Psychological Problem	2,042	2,530	2,504
Previously Married	850	1,075	1,042	Co-Occurring Developmental Problem	205	272	228

# EASTERN PLANNING REGION

## TREATMENT ADMISSIONS FOR SUBSTANCE USE DISORDERS AND COMPULSIVE GAMBLING -- DIVISION OF BEHAVIORAL HEALTH

Some individuals were admitted to more than one category of substance use treatment and are counted once in each category they accessed during the fiscal year:

TREATMENT CATEGORY	FY2020	FY2019	FY2018
Detoxification	1,074	1,222	1,415
CSTAR Adolescent	360	458	485
CSTAR Women and Children	999	1,275	1,283
CSTAR General Adult	3,680	3,629	4,385
CSTAR Opioid	330	368	367
Primary Recovery Treatment	108	392	574
Clinical SATOP (CIP, YCIP, SROP)	968	1,199	1,315
Other Substance Disorder Treatment	0	0	72

SUBSTANCE AWARENESS TRAFFIC OFFENDER PROGRAM (SATOP)	FY2020	FY2019	FY2018
Offender Management Unit	4,178	5,004	4,963
- Adolescent Diversion Education Program	29	57	55
- Offender Education Program	1,723	1,900	1,808
- Weekend Intervention Program	832	1,028	1,043
<i>(See also Clinical SATOP at left)</i>			
OTHER SERVICES PROVIDED			
Co-Dependency	52	73	196
Compulsive Gambling	28	47	54
Recovery Supports	400	289	27
Early Intervention	17	356	806

The profiles below summarize individuals admitted to Division of Behavioral Health substance use disorder treatment programs. Individuals are counted only once, regardless of their number of program admissions within the fiscal year. Individuals admitted only to SATOP and other services listed in the upper-right box are not included below. An asterisk (\*) in a data cell indicates the number of individuals was fewer than 5.

NUMBER ADMITTED	FY2020	FY2019	FY2018	PRIMARY DRUG PROBLEM	FY2020	FY2019	FY2018
Total Individuals	8,134	9,364	9,399	Alcohol	1,826	2,116	2,194
<b>AGE</b>				Marijuana / Hashish	1,042	1,322	1,546
Under 18	370	462	485	Cocaine (total)	434	481	523
18 to 24	611	840	957	- Crack	348	363	397
25 to 29	1,339	1,637	1,658	Stimulant (total)	975	943	832
30 to 34	1,449	1,650	1,586	- Methamphetamine	944	892	751
35 to 39	1,350	1,447	1,489	Heroin	2,153	3,360	3,624
40 to 44	965	1,040	941	Analgesic except Heroin	1,606	1,006	517
45 to 54	1,233	1,376	1,408	- Non-Prescription Methadone	*	5	11
55 and Over	817	912	875	PCP, LSD, other Hallucinogen	39	62	65
<b>GENDER</b>				Tranquilizer	46	44	66
Male	5,253	5,952	6,043	Inhalant	0	*	4
Female	2,877	3,407	3,352	Sedative	*	8	5
<b>RACE / ETHNICITY</b>				Other Medication or Illicit Drug	11	20	23
Caucasian	4,920	5,701	5,512	Average Age at First Use of Drug	21.3	21.0	20.5
African American	2,864	3,284	3,505	<b>INJECTION DRUG USE</b>			
Native American / Alaskan	10	8	10	Any Injection Use at Admission	2,058	2,626	2,624
Asian / Pacific Islander	21	25	23	- Daily Injection Use	1,057	1,307	1,360
Hispanic	106	123	146	- Weekly Injection Use	436	535	508
Other Race / Two or More Races	242	268	250	- Less than Weekly Injection Use	565	784	756
<b>EDUCATION</b>				<b>LIFETIME DUI / DWI ARRESTS</b>			
Less than High School Diploma	2,329	2,766	2,903	0	5,526	6,395	6,527
High School Graduate or G.E.D.	3,649	4,203	4,216	1 or 2	1,789	2,091	1,962
Associate Degree or Some College	2,063	2,295	2,184	3 or More	819	878	910
Bachelor or Advanced Degree	93	100	106	<b>TREATMENT REFERRAL SOURCE</b>			
<b>EMPLOYMENT</b>				Self / Family / Friend	4,002	4,040	3,905
Employed	2,271	2,787	2,803	School	83	123	82
Unemployed	2,069	2,582	2,585	Mental Health Provider	70	53	79
Not in Labor Force	3,794	3,995	4,011	Health Care Provider	492	608	611
<b>HOUSING / LIVING ARRANGEMENT</b>				Court / Criminal Justice	2,268	3,120	3,692
Independent Living	6,002	6,988	7,285	Other Referral Source	943	1,061	667
Dependent Living	780	933	930	<b>TREATMENT ACCOMMODATION</b>			
Homeless	946	858	645	Pregnant when Admitted to any Episode	188	227	229
<b>MARITAL / FAMILY STATUS</b>				Military Veteran	262	274	267
Never Married	5,492	6,320	6,432	Special Education Services Needed	883	873	734
Married / Cohabiting	1,399	1,655	1,607	Co-Occurring Psychological Problem	3,393	3,907	3,529
Previously Married	1,243	1,389	1,360	Co-Occurring Developmental Problem	449	515	416



# SOUTHWEST PLANNING REGION

## TREATMENT ADMISSIONS FOR SUBSTANCE USE DISORDERS AND COMPULSIVE GAMBLING -- DIVISION OF BEHAVIORAL HEALTH

Some individuals were admitted to more than one category of substance use treatment and are counted once in each category they accessed during the fiscal year:

TREATMENT CATEGORY	FY2020	FY2019	FY2018
Detoxification	987	1,173	1,332
CSTAR Adolescent	308	336	305
CSTAR Women and Children	728	744	864
CSTAR General Adult	3,122	3,550	3,521
CSTAR Opioid	*	5	*
Primary Recovery Treatment	37	25	31
Clinical SATOP (CIP, YCIP, SROP)	553	664	761
Other Substance Disorder Treatment	0	0	0

SUBSTANCE AWARENESS TRAFFIC OFFENDER PROGRAM (SATOP)	FY2020	FY2019	FY2018
Offender Management Unit	2,756	3,028	3,068
- Adolescent Diversion Education Program	0	10	20
- Offender Education Program	959	1,186	1,069
- Weekend Intervention Program	495	530	561
<i>(See also Clinical SATOP at left)</i>			
OTHER SERVICES PROVIDED			
Co-Dependency	69	117	181
Compulsive Gambling	0	*	0
Recovery Supports	636	755	530
Early Intervention	33	39	205

The profiles below summarize individuals admitted to Division of Behavioral Health substance use disorder treatment programs. Individuals are counted only once, regardless of their number of program admissions within the fiscal year. Individuals admitted only to SATOP and other services listed in the upper-right box are not included below. An asterisk (\*) in a data cell indicates the number of individuals was fewer than 5.

NUMBER ADMITTED	FY2020	FY2019	FY2018	PRIMARY DRUG PROBLEM	FY2020	FY2019	FY2018
Total Individuals	5,379	6,295	5,948	Alcohol	1,657	1,887	1,923
<b>AGE</b>				Marijuana / Hashish	779	994	999
Under 18	305	336	304	Cocaine (total)	25	23	28
18 to 24	533	664	688	- Crack	12	12	12
25 to 29	857	1,082	1,038	Stimulant (total)	2,048	2,140	2,121
30 to 34	922	1,181	1,064	- Methamphetamine	2,023	2,077	1,988
35 to 39	823	975	898	Heroin	365	459	319
40 to 44	620	649	627	Analgesic except Heroin	451	711	490
45 to 54	852	914	856	- Non-Prescription Methadone	*	5	*
55 and Over	467	494	473	PCP, LSD, other Hallucinogen	10	13	13
<b>GENDER</b>				Tranquilizer	28	43	38
Male	3,215	3,827	3,578	Inhalant	*	5	*
Female	2,161	2,466	2,368	Sedative	*	*	*
<b>RACE / ETHNICITY</b>				Other Medication or Illicit Drug	11	17	11
Caucasian	4,875	5,752	5,423	Average Age at First Use of Drug	18.7	18.5	18.4
African American	192	198	210	<b>INJECTION DRUG USE</b>			
Native American / Alaskan	21	31	22	Any Injection Use at Admission	1,313	1,504	1,348
Asian / Pacific Islander	10	17	17	- Daily Injection Use	328	387	374
Hispanic	145	161	148	- Weekly Injection Use	410	460	401
Other Race / Two or More Races	184	208	174	- Less than Weekly Injection Use	575	657	573
<b>EDUCATION</b>				<b>LIFETIME DUI / DWI ARRESTS</b>			
Less than High School Diploma	1,605	1,865	1,755	0	3,215	3,789	3,332
High School Graduate or G.E.D.	2,472	2,967	2,694	1 or 2	1,521	1,673	1,755
Associate Degree or Some College	1,261	1,404	1,436	3 or More	643	833	861
Bachelor or Advanced Degree	41	59	63	<b>TREATMENT REFERRAL SOURCE</b>			
<b>EMPLOYMENT</b>				Self / Family / Friend	3,053	3,614	2,719
Employed	1,603	2,088	1,881	School	37	22	15
Unemployed	1,997	2,163	1,942	Mental Health Provider	54	75	102
Not in Labor Force	1,779	2,044	2,125	Health Care Provider	318	386	292
<b>HOUSING / LIVING ARRANGEMENT</b>				Court / Criminal Justice	1,528	1,681	1,919
Independent Living	3,839	4,609	4,314	Other Referral Source	179	320	636
Dependent Living	574	677	720	<b>TREATMENT ACCOMMODATION</b>			
Homeless	665	639	529	Pregnant when Admitted to any Episode	117	106	109
<b>MARITAL / FAMILY STATUS</b>				Military Veteran	163	244	197
Never Married	2,622	3,146	2,901	Special Education Services Needed	645	591	486
Married / Cohabiting	1,417	1,612	1,504	Co-Occurring Psychological Problem	2,750	2,938	2,843
Previously Married	1,340	1,537	1,543	Co-Occurring Developmental Problem	272	292	270

# SOUTHEAST PLANNING REGION

## TREATMENT ADMISSIONS FOR SUBSTANCE USE DISORDERS AND COMPULSIVE GAMBLING -- DIVISION OF BEHAVIORAL HEALTH

Some individuals were admitted to more than one category of substance use treatment and are counted once in each category they accessed during the fiscal year:

TREATMENT CATEGORY	FY2020	FY2019	FY2018
Detoxification	482	637	681
CSTAR Adolescent	207	250	262
CSTAR Women and Children	357	410	387
CSTAR General Adult	2,358	2,894	3,070
CSTAR Opioid	*	5	*
Primary Recovery Treatment	116	223	447
Clinical SATOP (CIP, YCIP, SROP)	385	419	493
Other Substance Disorder Treatment	0	0	*

SUBSTANCE AWARENESS TRAFFIC OFFENDER PROGRAM (SATOP)	FY2020	FY2019	FY2018
Offender Management Unit	1,735	1,801	1,988
- Adolescent Diversion Education Program	0	*	*
- Offender Education Program	582	657	695
- Weekend Intervention Program	336	409	404
<i>(See also Clinical SATOP at left)</i>			
OTHER SERVICES PROVIDED			
Co-Dependency	6	12	24
Compulsive Gambling	8	*	5
Recovery Supports	290	256	200
Early Intervention	40	94	166

The profiles below summarize individuals admitted to Division of Behavioral Health substance use disorder treatment programs. Individuals are counted only once, regardless of their number of program admissions within the fiscal year. Individuals admitted only to SATOP and other services listed in the upper-right box are not included below. An asterisk (\*) in a data cell indicates the number of individuals was fewer than 5.

NUMBER ADMITTED	FY2020	FY2019	FY2018	PRIMARY DRUG PROBLEM	FY2020	FY2019	FY2018
Total Individuals	3,726	4,711	5,098	Alcohol	909	1,031	1,142
<b>AGE</b>				Marijuana / Hashish	544	773	993
Under 18	210	262	271	Cocaine (total)	40	63	81
18 to 24	322	496	644	- Crack	22	34	52
25 to 29	618	883	900	Stimulant (total)	1,392	1,513	1,543
30 to 34	713	877	898	- Methamphetamine	1,375	1,475	1,503
35 to 39	654	702	801	Heroin	376	550	556
40 to 44	432	482	509	Analgesic except Heroin	424	717	681
45 to 54	482	630	681	- Non-Prescription Methadone	*	5	*
55 and Over	295	379	394	PCP, LSD, other Hallucinogen	5	7	6
<b>GENDER</b>				Tranquilizer	20	27	59
Male	2,148	2,682	2,987	Inhalant	*	*	*
Female	1,576	2,028	2,110	Sedative	*	*	*
<b>RACE / ETHNICITY</b>				Other Medication or Illicit Drug	12	23	30
Caucasian	3,391	4,251	4,609	Average Age at First Use of Drug	19.5	19.6	19.2
African American	226	333	341	<b>INJECTION DRUG USE</b>			
Native American / Alaskan	6	8	7	Any Injection Use at Admission	955	1,175	1,260
Asian / Pacific Islander	*	*	*	- Daily Injection Use	272	329	330
Hispanic	49	51	61	- Weekly Injection Use	284	302	364
Other Race / Two or More Races	74	91	104	- Less than Weekly Injection Use	399	544	566
<b>EDUCATION</b>				<b>LIFETIME DUI / DWI ARRESTS</b>			
Less than High School Diploma	1,166	1,535	1,623	0	2,408	3,187	3,445
High School Graduate or G.E.D.	1,811	2,246	2,501	1 or 2	914	1,049	1,134
Associate Degree or Some College	723	900	943	3 or More	404	475	519
Bachelor or Advanced Degree	26	30	31	<b>TREATMENT REFERRAL SOURCE</b>			
<b>EMPLOYMENT</b>				Self / Family / Friend	1,736	2,058	2,130
Employed	938	1,261	1,395	School	7	27	23
Unemployed	1,450	1,773	1,846	Mental Health Provider	19	25	35
Not in Labor Force	1,338	1,677	1,857	Health Care Provider	307	407	438
<b>HOUSING / LIVING ARRANGEMENT</b>				Court / Criminal Justice	1,259	1,643	1,834
Independent Living	2,914	3,775	3,988	Other Referral Source	142	216	274
Dependent Living	376	465	579	<b>TREATMENT ACCOMMODATION</b>			
Homeless	304	333	378	Pregnant when Admitted to any Episode	85	100	133
<b>MARITAL / FAMILY STATUS</b>				Military Veteran	117	121	161
Never Married	1,831	2,308	2,473	Special Education Services Needed	412	458	421
Married / Cohabiting	1,010	1,278	1,405	Co-Occurring Psychological Problem	1,960	2,439	2,544
Previously Married	885	1,125	1,220	Co-Occurring Developmental Problem	134	155	152

# SUBSTANCE USE SERVICE AREA 1

## TREATMENT ADMISSIONS FOR SUBSTANCE USE DISORDERS AND COMPULSIVE GAMBLING -- DIVISION OF BEHAVIORAL HEALTH

Some individuals were admitted to more than one category of substance use treatment and are counted once in each category they accessed during the fiscal year:

TREATMENT CATEGORY	FY2020	FY2019	FY2018
Detoxification	60	69	60
CSTAR Adolescent	50	86	59
CSTAR Women and Children	24	35	37
CSTAR General Adult	550	933	854
CSTAR Opioid	*	*	0
Primary Recovery Treatment	*	5	*
Clinical SATOP (CIP, YCIP, SROP)	49	48	55
Other Substance Disorder Treatment	0	0	0

SUBSTANCE AWARENESS TRAFFIC OFFENDER PROGRAM (SATOP)	FY2020	FY2019	FY2018
Offender Management Unit	468	455	498
- Adolescent Diversion Education Program	0	7	12
- Offender Education Program	198	182	208
- Weekend Intervention Program	135	99	100
<i>(See also Clinical SATOP at left)</i>			
OTHER SERVICES PROVIDED			
Co-Dependency	*	*	*
Compulsive Gambling	*	*	*
Recovery Supports	13	19	15
Early Intervention	*	0	0

The profiles below summarize individuals admitted to Division of Behavioral Health substance use disorder treatment programs. Individuals are counted only once, regardless of their number of program admissions within the fiscal year. Individuals admitted only to SATOP and other services listed in the upper-right box are not included below. An asterisk (\*) in a data cell indicates the number of individuals was fewer than 5.

NUMBER ADMITTED	FY2020	FY2019	FY2018	PRIMARY DRUG PROBLEM	FY2020	FY2019	FY2018
Total Individuals	801	1,166	1,039	Alcohol	186	253	250
<b>AGE</b>				Marijuana / Hashish	148	288	241
Under 18	51	87	61	Cocaine (total)	9	10	12
18 to 24	84	145	155	- Crack	5	6	5
25 to 29	155	232	212	Stimulant (total)	341	450	378
30 to 34	156	199	177	- Methamphetamine	306	402	326
35 to 39	131	187	139	Heroin	56	63	62
40 to 44	68	105	102	Analgesic except Heroin	50	87	88
45 to 54	118	138	133	- Non-Prescription Methadone	0	0	0
55 and Over	38	73	60	PCP, LSD, other Hallucinogen	*	*	0
<b>GENDER</b>				Tranquilizer	7	10	5
Male	485	733	630	Inhalant	0	*	0
Female	316	433	409	Sedative	*	*	0
<b>RACE / ETHNICITY</b>				Other Medication or Illicit Drug	*	0	*
Caucasian	711	1,029	926	Average Age at First Use of Drug	18.7	18.9	18.7
African American	37	63	54	<b>INJECTION DRUG USE</b>			
Native American / Alaskan	*	*	*	Any Injection Use at Admission	205	282	246
Asian / Pacific Islander	*	*	*	- Daily Injection Use	44	55	52
Hispanic	21	39	28	- Weekly Injection Use	57	49	54
Other Race / Two or More Races	37	46	35	- Less than Weekly Injection Use	104	178	140
<b>EDUCATION</b>				<b>LIFETIME DUI / DWI ARRESTS</b>			
Less than High School Diploma	240	340	282	0	564	787	784
High School Graduate or G.E.D.	406	651	586	1 or 2	159	269	179
Associate Degree or Some College	147	171	161	3 or More	78	110	76
Bachelor or Advanced Degree	8	*	10	<b>TREATMENT REFERRAL SOURCE</b>			
<b>EMPLOYMENT</b>				Self / Family / Friend	255	376	321
Employed	204	313	239	School	*	*	*
Unemployed	296	394	357	Mental Health Provider	*	*	12
Not in Labor Force	301	459	443	Health Care Provider	61	81	71
<b>HOUSING / LIVING ARRANGEMENT</b>				Court / Criminal Justice	364	572	464
Independent Living	454	743	671	Other Referral Source	60	53	77
Dependent Living	92	162	129	<b>TREATMENT ACCOMMODATION</b>			
Homeless	82	107	87	Pregnant when Admitted to any Episode	16	19	17
<b>MARITAL / FAMILY STATUS</b>				Military Veteran	15	32	29
Never Married	494	675	598	Special Education Services Needed	58	66	51
Married / Cohabiting	152	247	214	Co-Occurring Psychological Problem	474	727	361
Previously Married	155	244	227	Co-Occurring Developmental Problem	24	49	43

# SUBSTANCE USE SERVICE AREAS 2-5

## TREATMENT ADMISSIONS FOR SUBSTANCE USE DISORDERS AND COMPULSIVE GAMBLING -- DIVISION OF BEHAVIORAL HEALTH

Some individuals were admitted to more than one category of substance use treatment and are counted once in each category they accessed during the fiscal year:

TREATMENT CATEGORY	FY2020	FY2019	FY2018
Detoxification	567	528	782
CSTAR Adolescent	90	145	155
CSTAR Women and Children	717	750	792
CSTAR General Adult	1,763	2,166	2,477
CSTAR Opioid	121	119	136
Primary Recovery Treatment	15	25	17
Clinical SATOP (CIP, YCIP, SR0P)	380	410	486
Other Substance Disorder Treatment	0	0	0

SUBSTANCE AWARENESS TRAFFIC OFFENDER PROGRAM (SATOP)	FY2020	FY2019	FY2018
Offender Management Unit	1,815	2,050	2,039
- Adolescent Diversion Education Program	0	*	*
- Offender Education Program	635	726	685
- Weekend Intervention Program	302	395	429
<i>(See also Clinical SATOP at left)</i>			
OTHER SERVICES PROVIDED			
Co-Dependency	37	47	108
Compulsive Gambling	*	8	0
Recovery Supports	533	681	795
Early Intervention	6	15	77

The profiles below summarize individuals admitted to Division of Behavioral Health substance use disorder treatment programs. Individuals are counted only once, regardless of their number of program admissions within the fiscal year. Individuals admitted only to SATOP and other services listed in the upper-right box are not included below. An asterisk (\*) in a data cell indicates the number of individuals was fewer than 5.

NUMBER ADMITTED	FY2020	FY2019	FY2018	PRIMARY DRUG PROBLEM	FY2020	FY2019	FY2018
Total Individuals	3,675	4,112	4,374	Alcohol	1,239	1,373	1,509
<b>AGE</b>				Marijuana / Hashish	607	781	824
Under 18	91	140	151	Cocaine (total)	211	255	283
18 to 24	314	374	441	- Crack	99	123	143
25 to 29	584	674	728	Stimulant (total)	955	1,043	1,087
30 to 34	621	738	740	- Methamphetamine	945	1,012	1,051
35 to 39	577	670	702	Heroin	350	331	290
40 to 44	452	422	445	Analgesic except Heroin	178	190	231
45 to 54	632	659	691	- Non-Prescription Methadone	*	0	0
55 and Over	404	435	476	PCP, LSD, other Hallucinogen	108	108	120
<b>GENDER</b>				Tranquilizer	20	18	22
Male	2,261	2,548	2,794	Inhalant	*	*	*
Female	1,412	1,559	1,578	Sedative	0	*	*
<b>RACE / ETHNICITY</b>				Other Medication or Illicit Drug	5	10	*
Caucasian	2,312	2,550	2,759	Average Age at First Use of Drug	19.1	19.0	18.8
African American	1,018	1,182	1,258	<b>INJECTION DRUG USE</b>			
Native American / Alaskan	13	15	11	Any Injection Use at Admission	620	589	605
Asian / Pacific Islander	15	14	15	- Daily Injection Use	236	223	201
Hispanic	203	229	194	- Weekly Injection Use	187	158	165
Other Race / Two or More Races	175	177	193	- Less than Weekly Injection Use	197	208	239
<b>EDUCATION</b>				<b>LIFETIME DUI / DWI ARRESTS</b>			
Less than High School Diploma	956	1,117	1,138	0	2,237	2,545	2,625
High School Graduate or G.E.D.	1,780	1,938	2,049	1 or 2	941	1,067	1,178
Associate Degree or Some College	908	1,004	1,132	3 or More	497	500	571
Bachelor or Advanced Degree	31	53	55	<b>TREATMENT REFERRAL SOURCE</b>			
<b>EMPLOYMENT</b>				Self / Family / Friend	1,971	1,925	1,516
Employed	1,025	1,297	1,392	School	24	36	24
Unemployed	1,589	1,421	1,189	Mental Health Provider	58	60	108
Not in Labor Force	1,061	1,394	1,793	Health Care Provider	192	230	261
<b>HOUSING / LIVING ARRANGEMENT</b>				Court / Criminal Justice	952	1,240	1,507
Independent Living	2,402	2,842	2,915	Other Referral Source	216	320	572
Dependent Living	295	396	488	<b>TREATMENT ACCOMMODATION</b>			
Homeless	817	736	782	Pregnant when Admitted to any Episode	66	86	71
<b>MARITAL / FAMILY STATUS</b>				Military Veteran	80	98	119
Never Married	2,335	2,628	2,734	Special Education Services Needed	263	262	271
Married / Cohabiting	677	742	796	Co-Occurring Psychological Problem	1,524	1,817	2,171
Previously Married	663	742	844	Co-Occurring Developmental Problem	150	132	150

# SUBSTANCE USE SERVICE AREA 6

## TREATMENT ADMISSIONS FOR SUBSTANCE USE DISORDERS AND COMPULSIVE GAMBLING -- DIVISION OF BEHAVIORAL HEALTH

Some individuals were admitted to more than one category of substance use treatment and are counted once in each category they accessed during the fiscal year:

TREATMENT CATEGORY	FY2020	FY2019	FY2018
Detoxification	69	92	91
CSTAR Adolescent	52	56	79
CSTAR Women and Children	71	64	66
CSTAR General Adult	353	461	921
CSTAR Opioid	24	14	13
Primary Recovery Treatment	*	*	*
Clinical SATOP (CIP, YCIP, SRP)	182	240	255
Other Substance Disorder Treatment	0	0	0

SUBSTANCE AWARENESS TRAFFIC OFFENDER PROGRAM (SATOP)	FY2020	FY2019	FY2018
Offender Management Unit	913	994	1,083
- Adolescent Diversion Education Program	0	*	0
- Offender Education Program	324	363	372
- Weekend Intervention Program	193	246	275
<i>(See also Clinical SATOP at left)</i>			
OTHER SERVICES PROVIDED			
Co-Dependency	*	*	10
Compulsive Gambling	0	*	0
Recovery Supports	50	40	41
Early Intervention	6	*	17

The profiles below summarize individuals admitted to Division of Behavioral Health substance use disorder treatment programs. Individuals are counted only once, regardless of their number of program admissions within the fiscal year. Individuals admitted only to SATOP and other services listed in the upper-right box are not included below. An asterisk (\*) in a data cell indicates the number of individuals was fewer than 5.

NUMBER ADMITTED	FY2020	FY2019	FY2018	PRIMARY DRUG PROBLEM	FY2020	FY2019	FY2018
Total Individuals	1,206	1,383	1,389	Alcohol	444	520	522
<b>AGE</b>				Marijuana / Hashish	208	299	329
Under 18	58	60	78	Cocaine (total)	13	18	14
18 to 24	153	184	210	- Crack	*	*	*
25 to 29	226	275	254	Stimulant (total)	335	379	369
30 to 34	219	224	241	- Methamphetamine	331	371	359
35 to 39	189	209	185	Heroin	123	91	76
40 to 44	117	139	127	Analgesic except Heroin	66	58	58
45 to 54	166	199	195	- Non-Prescription Methadone	0	0	*
55 and Over	78	93	99	PCP, LSD, other Hallucinogen	7	*	7
<b>GENDER</b>				Tranquilizer	9	11	12
Male	760	892	896	Inhalant	0	*	0
Female	445	491	491	Sedative	0	*	0
<b>RACE / ETHNICITY</b>				Other Medication or Illicit Drug	*	*	*
Caucasian	1,033	1,179	1,197	Average Age at First Use of Drug	19.0	18.2	18.1
African American	75	99	75	<b>INJECTION DRUG USE</b>			
Native American / Alaskan	*	*	*	Any Injection Use at Admission	185	171	190
Asian / Pacific Islander	9	9	8	- Daily Injection Use	61	49	63
Hispanic	57	64	50	- Weekly Injection Use	51	32	60
Other Race / Two or More Races	44	45	67	- Less than Weekly Injection Use	73	90	67
<b>EDUCATION</b>				<b>LIFETIME DUI / DWI ARRESTS</b>			
Less than High School Diploma	230	260	280	0	723	816	791
High School Graduate or G.E.D.	602	658	642	1 or 2	331	386	385
Associate Degree or Some College	358	435	446	3 or More	152	181	213
Bachelor or Advanced Degree	16	30	21	<b>TREATMENT REFERRAL SOURCE</b>			
<b>EMPLOYMENT</b>				Self / Family / Friend	456	457	363
Employed	487	617	648	School	*	*	8
Unemployed	458	473	354	Mental Health Provider	31	62	51
Not in Labor Force	261	293	387	Health Care Provider	32	26	43
<b>HOUSING / LIVING ARRANGEMENT</b>				Court / Criminal Justice	383	476	496
Independent Living	997	1,147	1,180	Other Referral Source	35	71	104
Dependent Living	83	95	100	<b>TREATMENT ACCOMMODATION</b>			
Homeless	86	88	63	Pregnant when Admitted to any Episode	22	24	22
<b>MARITAL / FAMILY STATUS</b>				Military Veteran	22	49	58
Never Married	731	797	830	Special Education Services Needed	97	77	93
Married / Cohabiting	239	258	279	Co-Occurring Psychological Problem	570	661	698
Previously Married	236	328	280	Co-Occurring Developmental Problem	47	34	60

# SUBSTANCE USE SERVICE AREA 7

## TREATMENT ADMISSIONS FOR SUBSTANCE USE DISORDERS AND COMPULSIVE GAMBLING -- DIVISION OF BEHAVIORAL HEALTH

Some individuals were admitted to more than one category of substance use treatment and are counted once in each category they accessed during the fiscal year:

TREATMENT CATEGORY	FY2020	FY2019	FY2018
Detoxification	34	48	46
CSTAR Adolescent	54	62	72
CSTAR Women and Children	44	48	39
CSTAR General Adult	383	670	668
CSTAR Opioid	5	*	*
Primary Recovery Treatment	*	14	*
Clinical SATOP (CIP, YCIP, SROP)	88	110	102
Other Substance Disorder Treatment	0	0	0

SUBSTANCE AWARENESS TRAFFIC OFFENDER PROGRAM (SATOP)	FY2020	FY2019	FY2018
Offender Management Unit	441	518	435
- Adolescent Diversion Education Program	0	*	*
- Offender Education Program	173	172	162
- Weekend Intervention Program	87	89	86
<i>(See also Clinical SATOP at left)</i>			
OTHER SERVICES PROVIDED			
Co-Dependency	3	*	5
Compulsive Gambling	0	*	*
Recovery Supports	115	194	113
Early Intervention	*	*	5

The profiles below summarize individuals admitted to Division of Behavioral Health substance use disorder treatment programs. Individuals are counted only once, regardless of their number of program admissions within the fiscal year. Individuals admitted only to SATOP and other services listed in the upper-right box are not included below. An asterisk (\*) in a data cell indicates the number of individuals was fewer than 5.

NUMBER ADMITTED	FY2020	FY2019	FY2018	PRIMARY DRUG PROBLEM	FY2020	FY2019	FY2018
Total Individuals	660	964	916	Alcohol	225	329	287
<b>AGE</b>				Marijuana / Hashish	135	217	229
Under 18	64	73	78	Cocaine (total)	6	8	10
18 to 24	89	146	140	- Crack	*	*	8
25 to 29	118	161	177	Stimulant (total)	194	318	298
30 to 34	107	165	132	- Methamphetamine	186	309	281
35 to 39	82	126	127	Heroin	41	24	33
40 to 44	61	102	73	Analgesic except Heroin	50	52	48
45 to 54	88	116	118	- Non-Prescription Methadone	0	0	0
55 and Over	51	75	71	PCP, LSD, other Hallucinogen	*	*	0
<b>GENDER</b>				Tranquilizer	5	10	6
Male	392	606	565	Inhalant	0	0	*
Female	268	356	349	Sedative	*	0	0
<b>RACE / ETHNICITY</b>				Other Medication or Illicit Drug	*	*	*
Caucasian	603	876	839	Average Age at First Use of Drug	17.7	17.6	18.0
African American	31	43	31	<b>INJECTION DRUG USE</b>			
Native American / Alaskan	*	*	*	Any Injection Use at Admission	101	119	113
Asian / Pacific Islander	0	*	*	- Daily Injection Use	21	32	38
Hispanic	17	39	21	- Weekly Injection Use	26	35	34
Other Race / Two or More Races	13	20	23	- Less than Weekly Injection Use	54	52	41
<b>EDUCATION</b>				<b>LIFETIME DUI / DWI ARRESTS</b>			
Less than High School Diploma	192	260	267	0	421	621	585
High School Graduate or G.E.D.	312	517	441	1 or 2	151	243	243
Associate Degree or Some College	148	170	188	3 or More	88	100	88
Bachelor or Advanced Degree	8	17	20	<b>TREATMENT REFERRAL SOURCE</b>			
<b>EMPLOYMENT</b>				Self / Family / Friend	349	548	248
Employed	243	349	300	School	0	*	*
Unemployed	169	220	201	Mental Health Provider	11	10	23
Not in Labor Force	248	395	415	Health Care Provider	26	22	28
<b>HOUSING / LIVING ARRANGEMENT</b>				Court / Criminal Justice	158	211	175
Independent Living	475	740	667	Other Referral Source	97	147	423
Dependent Living	84	91	106	<b>TREATMENT ACCOMMODATION</b>			
Homeless	62	68	54	Pregnant when Admitted to any Episode	8	15	10
<b>MARITAL / FAMILY STATUS</b>				Military Veteran	22	29	26
Never Married	366	513	514	Special Education Services Needed	76	73	23
Married / Cohabiting	157	239	235	Co-Occurring Psychological Problem	356	386	522
Previously Married	137	212	167	Co-Occurring Developmental Problem	49	37	61

# SUBSTANCE USE SERVICE AREA 8

## TREATMENT ADMISSIONS FOR SUBSTANCE USE DISORDERS AND COMPULSIVE GAMBLING -- DIVISION OF BEHAVIORAL HEALTH

Some individuals were admitted to more than one category of substance use treatment and are counted once in each category they accessed during the fiscal year:

TREATMENT CATEGORY	FY2020	FY2019	FY2018
Detoxification	48	45	56
CSTAR Adolescent	32	47	36
CSTAR Women and Children	61	52	43
CSTAR General Adult	485	891	843
CSTAR Opioid	0	0	*
Primary Recovery Treatment	14	5	*
Clinical SATOP (CIP, YCIP, SROP)	63	55	60
Other Substance Disorder Treatment	0	0	0

SUBSTANCE AWARENESS TRAFFIC OFFENDER PROGRAM (SATOP)	FY2020	FY2019	FY2018
Offender Management Unit	261	284	267
- Adolescent Diversion Education Program	0	*	*
- Offender Education Program	76	112	107
- Weekend Intervention Program	34	41	53
<i>(See also Clinical SATOP at left)</i>			
OTHER SERVICES PROVIDED			
Co-Dependency	6	*	12
Compulsive Gambling	0	0	0
Recovery Supports	52	45	22
Early Intervention	*	*	9

The profiles below summarize individuals admitted to Division of Behavioral Health substance use disorder treatment programs. Individuals are counted only once, regardless of their number of program admissions within the fiscal year. Individuals admitted only to SATOP and other services listed in the upper-right box are not included below. An asterisk (\*) in a data cell indicates the number of individuals was fewer than 5.

NUMBER ADMITTED	FY2020	FY2019	FY2018	PRIMARY DRUG PROBLEM	FY2020	FY2019	FY2018
Total Individuals	689	1,086	982	Alcohol	177	274	234
<b>AGE</b>				Marijuana / Hashish	102	220	208
Under 18	33	47	36	Cocaine (total)	*	*	*
18 to 24	79	148	117	- Crack	*	*	0
25 to 29	101	174	156	Stimulant (total)	320	447	425
30 to 34	113	180	161	- Methamphetamine	315	430	371
35 to 39	104	175	175	Heroin	20	21	26
40 to 44	92	104	106	Analgesic except Heroin	53	98	74
45 to 54	87	145	149	- Non-Prescription Methadone	*	*	0
55 and Over	80	113	82	PCP, LSD, other Hallucinogen	*	9	0
<b>GENDER</b>				Tranquilizer	5	5	7
Male	408	676	613	Inhalant	0	0	0
Female	280	410	369	Sedative	*	0	*
<b>RACE / ETHNICITY</b>				Other Medication or Illicit Drug	5	8	*
Caucasian	651	1,045	946	Average Age at First Use of Drug	18.6	17.9	18.1
African American	12	11	8	<b>INJECTION DRUG USE</b>			
Native American / Alaskan	*	*	*	Any Injection Use at Admission	186	179	192
Asian / Pacific Islander	0	*	0	- Daily Injection Use	44	29	40
Hispanic	12	22	15	- Weekly Injection Use	44	51	66
Other Race / Two or More Races	19	19	17	- Less than Weekly Injection Use	98	99	86
<b>EDUCATION</b>				<b>LIFETIME DUI / DWI ARRESTS</b>			
Less than High School Diploma	203	345	303	0	443	735	638
High School Graduate or G.E.D.	353	563	515	1 or 2	172	243	226
Associate Degree or Some College	130	170	145	3 or More	74	108	118
Bachelor or Advanced Degree	*	8	19	<b>TREATMENT REFERRAL SOURCE</b>			
<b>EMPLOYMENT</b>				Self / Family / Friend	408	663	279
Employed	161	310	265	School	*	*	0
Unemployed	219	255	249	Mental Health Provider	8	7	34
Not in Labor Force	309	521	468	Health Care Provider	44	53	35
<b>HOUSING / LIVING ARRANGEMENT</b>				Court / Criminal Justice	114	154	174
Independent Living	504	809	725	Other Referral Source	81	172	444
Dependent Living	58	92	67	<b>TREATMENT ACCOMMODATION</b>			
Homeless	54	72	51	Pregnant when Admitted to any Episode	18	10	14
<b>MARITAL / FAMILY STATUS</b>				Military Veteran	21	43	28
Never Married	322	495	452	Special Education Services Needed	106	106	34
Married / Cohabiting	210	337	294	Co-Occurring Psychological Problem	405	520	552
Previously Married	157	254	236	Co-Occurring Developmental Problem	57	73	56

# SUBSTANCE USE SERVICE AREA 9

## TREATMENT ADMISSIONS FOR SUBSTANCE USE DISORDERS AND COMPULSIVE GAMBLING -- DIVISION OF BEHAVIORAL HEALTH

Some individuals were admitted to more than one category of substance use treatment and are counted once in each category they accessed during the fiscal year:

TREATMENT CATEGORY	FY2020	FY2019	FY2018
Detoxification	247	276	354
CSTAR Adolescent	116	117	104
CSTAR Women and Children	285	322	337
CSTAR General Adult	915	937	958
CSTAR Opioid	*	*	*
Primary Recovery Treatment	*	6	5
Clinical SATOP (CIP, YCIP, SRP)	135	194	211
Other Substance Disorder Treatment	0	0	0

SUBSTANCE AWARENESS TRAFFIC OFFENDER PROGRAM (SATOP)	FY2020	FY2019	FY2018
Offender Management Unit	745	862	910
- Adolescent Diversion Education Program	0	7	13
- Offender Education Program	318	375	343
- Weekend Intervention Program	115	141	116
<i>(See also Clinical SATOP at left)</i>			
OTHER SERVICES PROVIDED			
Co-Dependency	32	53	84
Compulsive Gambling	0	*	0
Recovery Supports	111	150	119
Early Intervention	27	24	77

The profiles below summarize individuals admitted to Division of Behavioral Health substance use disorder treatment programs. Individuals are counted only once, regardless of their number of program admissions within the fiscal year. Individuals admitted only to SATOP and other services listed in the upper-right box are not included below. An asterisk (\*) in a data cell indicates the number of individuals was fewer than 5.

NUMBER ADMITTED	FY2020	FY2019	FY2018	PRIMARY DRUG PROBLEM	FY2020	FY2019	FY2018
Total Individuals	1,650	1,780	1,752	Alcohol	511	553	592
<b>AGE</b>				Marijuana / Hashish	244	273	295
Under 18	115	114	104	Cocaine (total)	*	8	6
18 to 24	157	179	181	- Crack	*	*	*
25 to 29	263	296	334	Stimulant (total)	641	649	603
30 to 34	283	332	311	- Methamphetamine	629	633	579
35 to 39	254	277	245	Heroin	59	47	46
40 to 44	178	182	202	Analgesic except Heroin	183	234	197
45 to 54	271	273	245	- Non-Prescription Methadone	*	0	*
55 and Over	129	127	130	PCP, LSD, other Hallucinogen	*	0	5
<b>GENDER</b>				Tranquilizer	*	12	7
Male	980	1,066	1,048	Inhalant	0	*	0
Female	670	713	702	Sedative	0	0	0
<b>RACE / ETHNICITY</b>				Other Medication or Illicit Drug	*	*	*
Caucasian	1,474	1,629	1,575	Average Age at First Use of Drug	18.6	18.5	18.5
African American	44	37	53	<b>INJECTION DRUG USE</b>			
Native American / Alaskan	8	8	9	Any Injection Use at Admission	357	378	356
Asian / Pacific Islander	6	5	7	- Daily Injection Use	76	86	88
Hispanic	61	55	64	- Weekly Injection Use	121	110	112
Other Race / Two or More Races	72	64	63	- Less than Weekly Injection Use	160	182	156
<b>EDUCATION</b>				<b>LIFETIME DUI / DWI ARRESTS</b>			
Less than High School Diploma	555	581	600	0	1,004	1,035	902
High School Graduate or G.E.D.	711	804	683	1 or 2	438	481	558
Associate Degree or Some College	368	385	457	3 or More	208	264	292
Bachelor or Advanced Degree	16	10	12	<b>TREATMENT REFERRAL SOURCE</b>			
<b>EMPLOYMENT</b>				Self / Family / Friend	1,122	1,294	1,155
Employed	471	557	509	School	11	*	5
Unemployed	656	631	651	Mental Health Provider	8	6	11
Not in Labor Force	523	592	592	Health Care Provider	82	69	64
<b>HOUSING / LIVING ARRANGEMENT</b>				Court / Criminal Justice	332	312	377
Independent Living	1,216	1,339	1,302	Other Referral Source	14	27	45
Dependent Living	195	209	188	<b>TREATMENT ACCOMMODATION</b>			
Homeless	197	173	182	Pregnant when Admitted to any Episode	43	34	40
<b>MARITAL / FAMILY STATUS</b>				Military Veteran	57	78	67
Never Married	781	841	828	Special Education Services Needed	218	205	231
Married / Cohabiting	452	462	446	Co-Occurring Psychological Problem	1,014	1,021	977
Previously Married	417	477	478	Co-Occurring Developmental Problem	82	92	93



# SUBSTANCE USE SERVICE AREA 10

## TREATMENT ADMISSIONS FOR SUBSTANCE USE DISORDERS AND COMPULSIVE GAMBLING -- DIVISION OF BEHAVIORAL HEALTH

Some individuals were admitted to more than one category of substance use treatment and are counted once in each category they accessed during the fiscal year:

TREATMENT CATEGORY	FY2020	FY2019	FY2018
Detoxification	692	852	922
CSTAR Adolescent	160	172	165
CSTAR Women and Children	382	370	484
CSTAR General Adult	1,722	1,722	1,720
CSTAR Opioid	0	*	*
Primary Recovery Treatment	19	14	22
Clinical SATOP (CIP, YCIP, SRP)	355	415	490
Other Substance Disorder Treatment	0	0	0

SUBSTANCE AWARENESS TRAFFIC OFFENDER PROGRAM (SATOP)	FY2020	FY2019	FY2018
Offender Management Unit	1,750	1,882	1,891
- Adolescent Diversion Education Program	0	*	6
- Offender Education Program	565	699	619
- Weekend Intervention Program	346	348	392
<i>(See also Clinical SATOP at left)</i>			
OTHER SERVICES PROVIDED			
Co-Dependency	31	61	85
Compulsive Gambling	0	0	0
Recovery Supports	473	560	389
Early Intervention	*	14	119

The profiles below summarize individuals admitted to Division of Behavioral Health substance use disorder treatment programs. Individuals are counted only once, regardless of their number of program admissions within the fiscal year. Individuals admitted only to SATOP and other services listed in the upper-right box are not included below. An asterisk (\*) in a data cell indicates the number of individuals was fewer than 5.

NUMBER ADMITTED	FY2020	FY2019	FY2018	PRIMARY DRUG PROBLEM	FY2020	FY2019	FY2018
Total Individuals	3,040	3,429	3,214	Alcohol	969	1,060	1,097
<b>AGE</b>				Marijuana / Hashish	433	501	496
Under 18	157	175	164	Cocaine (total)	18	11	19
18 to 24	297	337	390	- Crack	9	8	9
25 to 29	493	612	548	Stimulant (total)	1,087	1,044	1,093
30 to 34	526	669	592	- Methamphetamine	1,079	1,014	1,038
35 to 39	465	523	478	Heroin	286	391	247
40 to 44	350	363	319	Analgesic except Heroin	215	379	219
45 to 54	494	496	462	- Non-Prescription Methadone	*	*	*
55 and Over	258	254	261	PCP, LSD, other Hallucinogen	6	*	8
<b>GENDER</b>				Tranquilizer	19	26	24
Male	1,827	2,085	1,917	Inhalant	*	*	*
Female	1,211	1,343	1,297	Sedative	0	*	*
<b>RACE / ETHNICITY</b>				Other Medication or Illicit Drug	*	7	*
Caucasian	2,750	3,078	2,902	Average Age at First Use of Drug	18.8	18.7	18.4
African American	136	150	149	<b>INJECTION DRUG USE</b>			
Native American / Alaskan	11	19	11	Any Injection Use at Admission	770	947	800
Asian / Pacific Islander	*	9	10	- Daily Injection Use	208	272	246
Hispanic	72	84	69	- Weekly Injection Use	245	299	223
Other Race / Two or More Races	93	125	94	- Less than Weekly Injection Use	317	376	331
<b>EDUCATION</b>				<b>LIFETIME DUI / DWI ARRESTS</b>			
Less than High School Diploma	847	939	852	0	1,768	2,019	1,792
High School Graduate or G.E.D.	1,408	1,600	1,496	1 or 2	911	949	971
Associate Degree or Some College	763	849	834	3 or More	361	461	451
Bachelor or Advanced Degree	22	41	32	<b>TREATMENT REFERRAL SOURCE</b>			
<b>EMPLOYMENT</b>				Self / Family / Friend	1,523	1,657	1,285
Employed	971	1,221	1,107	School	25	17	10
Unemployed	1,122	1,277	1,042	Mental Health Provider	38	62	57
Not in Labor Force	947	931	1,065	Health Care Provider	192	264	193
<b>HOUSING / LIVING ARRANGEMENT</b>				Court / Criminal Justice	1,082	1,215	1,368
Independent Living	2,119	2,461	2,287	Other Referral Source	84	121	147
Dependent Living	321	376	465	<b>TREATMENT ACCOMMODATION</b>			
Homeless	414	394	296	Pregnant when Admitted to any Episode	56	62	55
<b>MARITAL / FAMILY STATUS</b>				Military Veteran	85	123	102
Never Married	1,519	1,810	1,621	Special Education Services Needed	321	280	221
Married / Cohabiting	755	813	764	Co-Occurring Psychological Problem	1,331	1,397	1,314
Previously Married	766	806	829	Co-Occurring Developmental Problem	133	127	121

# SUBSTANCE USE SERVICE AREA 11

## TREATMENT ADMISSIONS FOR SUBSTANCE USE DISORDERS AND COMPULSIVE GAMBLING -- DIVISION OF BEHAVIORAL HEALTH

Some individuals were admitted to more than one category of substance use treatment and are counted once in each category they accessed during the fiscal year:

TREATMENT CATEGORY	FY2020	FY2019	FY2018
Detoxification	119	163	168
CSTAR Adolescent	66	92	98
CSTAR Women and Children	165	108	220
CSTAR General Adult	752	1,104	1,000
CSTAR Opioid	*	*	*
Primary Recovery Treatment	69	67	65
Clinical SATOP (CIP, YCIP, SROP)	163	234	256
Other Substance Disorder Treatment	0	0	0

SUBSTANCE AWARENESS TRAFFIC OFFENDER PROGRAM (SATOP)	FY2020	FY2019	FY2018
Offender Management Unit	870	981	1,009
- Adolescent Diversion Education Program	12	12	12
- Offender Education Program	277	319	332
- Weekend Intervention Program	227	238	222
<i>(See also Clinical SATOP at left)</i>			
OTHER SERVICES PROVIDED			
Co-Dependency	11	*	20
Compulsive Gambling	0	0	0
Recovery Supports	45	23	5
Early Intervention	67	27	42

The profiles below summarize individuals admitted to Division of Behavioral Health substance use disorder treatment programs. Individuals are counted only once, regardless of their number of program admissions within the fiscal year. Individuals admitted only to SATOP and other services listed in the upper-right box are not included below. An asterisk (\*) in a data cell indicates the number of individuals was fewer than 5.

NUMBER ADMITTED	FY2020	FY2019	FY2018	PRIMARY DRUG PROBLEM	FY2020	FY2019	FY2018
Total Individuals	1,294	1,693	1,590	Alcohol	351	510	519
<b>AGE</b>				Marijuana / Hashish	189	273	306
Under 18	69	94	91	Cocaine (total)	18	24	25
18 to 24	153	200	204	- Crack	9	11	14
25 to 29	194	331	302	Stimulant (total)	475	558	492
30 to 34	262	301	266	- Methamphetamine	460	459	433
35 to 39	220	253	252	Heroin	173	202	156
40 to 44	152	188	128	Analgesic except Heroin	80	98	75
45 to 54	147	194	228	- Non-Prescription Methadone	0	0	0
55 and Over	97	132	119	PCP, LSD, other Hallucinogen	*	*	0
<b>GENDER</b>				Tranquilizer	*	6	8
Male	721	1,015	951	Inhalant	0	*	*
Female	573	678	638	Sedative	0	*	*
<b>RACE / ETHNICITY</b>				Other Medication or Illicit Drug	*	14	5
Caucasian	1,131	1,488	1,400	Average Age at First Use of Drug	19.3	19.1	18.5
African American	101	128	133	<b>INJECTION DRUG USE</b>			
Native American / Alaskan	5	*	*	Any Injection Use at Admission	348	404	333
Asian / Pacific Islander	*	6	*	- Daily Injection Use	97	124	99
Hispanic	25	54	23	- Weekly Injection Use	109	114	99
Other Race / Two or More Races	39	45	39	- Less than Weekly Injection Use	142	166	135
<b>EDUCATION</b>				<b>LIFETIME DUI / DWI ARRESTS</b>			
Less than High School Diploma	366	494	473	0	791	1,014	907
High School Graduate or G.E.D.	597	794	733	1 or 2	359	471	477
Associate Degree or Some College	313	389	354	3 or More	144	208	206
Bachelor or Advanced Degree	18	16	30	<b>TREATMENT REFERRAL SOURCE</b>			
<b>EMPLOYMENT</b>				Self / Family / Friend	644	849	474
Employed	406	621	584	School	*	5	0
Unemployed	405	497	450	Mental Health Provider	*	5	44
Not in Labor Force	483	575	556	Health Care Provider	77	75	69
<b>HOUSING / LIVING ARRANGEMENT</b>				Court / Criminal Justice	349	402	398
Independent Living	1,009	1,335	1,204	Other Referral Source	110	272	533
Dependent Living	106	141	151	<b>TREATMENT ACCOMMODATION</b>			
Homeless	106	85	68	Pregnant when Admitted to any Episode	29	35	28
<b>MARITAL / FAMILY STATUS</b>				Military Veteran	40	69	49
Never Married	687	866	843	Special Education Services Needed	134	145	56
Married / Cohabiting	327	450	398	Co-Occurring Psychological Problem	800	954	849
Previously Married	280	377	349	Co-Occurring Developmental Problem	80	107	86

# SUBSTANCE USE SERVICE AREA 12

## TREATMENT ADMISSIONS FOR SUBSTANCE USE DISORDERS AND COMPULSIVE GAMBLING -- DIVISION OF BEHAVIORAL HEALTH

Some individuals were admitted to more than one category of substance use treatment and are counted once in each category they accessed during the fiscal year:

TREATMENT CATEGORY	FY2020	FY2019	FY2018
Detoxification	284	337	284
CSTAR Adolescent	78	85	116
CSTAR Women and Children	227	243	277
CSTAR General Adult	759	1,242	1,290
CSTAR Opioid	*	*	*
Primary Recovery Treatment	286	307	286
Clinical SATOP (CIP, YCIP, SRP)	181	222	237
Other Substance Disorder Treatment	0	0	0

SUBSTANCE AWARENESS TRAFFIC OFFENDER PROGRAM (SATOP)	FY2020	FY2019	FY2018
Offender Management Unit	927	1,101	1,115
- Adolescent Diversion Education Program	5	6	15
- Offender Education Program	364	429	430
- Weekend Intervention Program	182	232	223
<i>(See also Clinical SATOP at left)</i>			
OTHER SERVICES PROVIDED			
Co-Dependency	21	15	29
Compulsive Gambling	0	0	0
Recovery Supports	290	320	148
Early Intervention	14	11	26

The profiles below summarize individuals admitted to Division of Behavioral Health substance use disorder treatment programs. Individuals are counted only once, regardless of their number of program admissions within the fiscal year. Individuals admitted only to SATOP and other services listed in the upper-right box are not included below. An asterisk (\*) in a data cell indicates the number of individuals was fewer than 5.

NUMBER ADMITTED	FY2020	FY2019	FY2018	PRIMARY DRUG PROBLEM	FY2020	FY2019	FY2018
Total Individuals	1,433	1,960	1,941	Alcohol	436	577	605
<b>AGE</b>				Marijuana / Hashish	241	418	469
Under 18	81	92	124	Cocaine (total)	39	53	72
18 to 24	167	267	273	- Crack	19	34	44
25 to 29	225	305	326	Stimulant (total)	457	635	526
30 to 34	245	337	346	- Methamphetamine	442	612	493
35 to 39	220	319	297	Heroin	127	150	109
40 to 44	162	180	172	Analgesic except Heroin	109	102	128
45 to 54	200	288	267	- Non-Prescription Methadone	0	0	*
55 and Over	133	172	136	PCP, LSD, other Hallucinogen	*	5	10
<b>GENDER</b>				Tranquilizer	14	11	12
Male	836	1,247	1,215	Inhalant	*	*	*
Female	597	712	724	Sedative	0	*	*
<b>RACE / ETHNICITY</b>				Other Medication or Illicit Drug	5	6	7
Caucasian	1,149	1,543	1,522	Average Age at First Use of Drug	19.4	18.8	18.2
African American	203	283	301	<b>INJECTION DRUG USE</b>			
Native American / Alaskan	*	7	5	Any Injection Use at Admission	315	348	311
Asian / Pacific Islander	5	11	8	- Daily Injection Use	95	111	85
Hispanic	36	71	52	- Weekly Injection Use	94	104	85
Other Race / Two or More Races	55	72	71	- Less than Weekly Injection Use	126	133	141
<b>EDUCATION</b>				<b>LIFETIME DUI / DWI ARRESTS</b>			
Less than High School Diploma	391	506	518	0	855	1,181	1,137
High School Graduate or G.E.D.	671	926	942	1 or 2	408	559	579
Associate Degree or Some College	358	490	425	3 or More	170	220	225
Bachelor or Advanced Degree	13	38	56	<b>TREATMENT REFERRAL SOURCE</b>			
<b>EMPLOYMENT</b>				Self / Family / Friend	750	1,062	736
Employed	416	673	648	School	5	*	8
Unemployed	465	615	588	Mental Health Provider	6	6	32
Not in Labor Force	552	672	705	Health Care Provider	57	81	92
<b>HOUSING / LIVING ARRANGEMENT</b>				Court / Criminal Justice	332	410	498
Independent Living	1,029	1,415	1,360	Other Referral Source	190	298	485
Dependent Living	157	189	227	<b>TREATMENT ACCOMMODATION</b>			
Homeless	156	203	149	Pregnant when Admitted to any Episode	29	31	29
<b>MARITAL / FAMILY STATUS</b>				Military Veteran	51	94	78
Never Married	792	1,098	1,125	Special Education Services Needed	173	236	119
Married / Cohabiting	317	433	440	Co-Occurring Psychological Problem	715	965	1,047
Previously Married	324	429	376	Co-Occurring Developmental Problem	77	119	109

# SUBSTANCE USE SERVICE AREA 13

## TREATMENT ADMISSIONS FOR SUBSTANCE USE DISORDERS AND COMPULSIVE GAMBLING -- DIVISION OF BEHAVIORAL HEALTH

Some individuals were admitted to more than one category of substance use treatment and are counted once in each category they accessed during the fiscal year:

TREATMENT CATEGORY	FY2020	FY2019	FY2018
Detoxification	42	31	35
CSTAR Adolescent	14	23	26
CSTAR Women and Children	27	20	31
CSTAR General Adult	301	396	393
CSTAR Opioid	*	0	0
Primary Recovery Treatment	8	*	5
Clinical SATOP (CIP, YCIP, SROP)	32	47	38
Other Substance Disorder Treatment	0	0	0

SUBSTANCE AWARENESS TRAFFIC OFFENDER PROGRAM (SATOP)	FY2020	FY2019	FY2018
Offender Management Unit	163	194	181
- Adolescent Diversion Education Program	*	*	*
- Offender Education Program	51	54	48
- Weekend Intervention Program	25	48	42
<i>(See also Clinical SATOP at left)</i>			
OTHER SERVICES PROVIDED			
Co-Dependency	*	*	*
Compulsive Gambling	0	*	*
Recovery Supports	13	8	7
Early Intervention	*	0	7

The profiles below summarize individuals admitted to Division of Behavioral Health substance use disorder treatment programs. Individuals are counted only once, regardless of their number of program admissions within the fiscal year. Individuals admitted only to SATOP and other services listed in the upper-right box are not included below. An asterisk (\*) in a data cell indicates the number of individuals was fewer than 5.

NUMBER ADMITTED	FY2020	FY2019	FY2018	PRIMARY DRUG PROBLEM	FY2020	FY2019	FY2018
Total Individuals	387	515	480	Alcohol	98	137	117
<b>AGE</b>				Marijuana / Hashish	101	114	120
Under 18	18	28	28	Cocaine (total)	*	*	*
18 to 24	64	63	69	- Crack	0	*	*
25 to 29	52	88	89	Stimulant (total)	149	209	182
30 to 34	61	96	70	- Methamphetamine	145	204	179
35 to 39	61	68	77	Heroin	8	13	8
40 to 44	45	45	47	Analgesic except Heroin	24	30	48
45 to 54	52	87	62	- Non-Prescription Methadone	0	0	0
55 and Over	34	40	38	PCP, LSD, other Hallucinogen	*	*	*
<b>GENDER</b>				Tranquilizer	*	7	*
Male	223	311	290	Inhalant	*	0	0
Female	164	204	189	Sedative	0	0	*
<b>RACE / ETHNICITY</b>				Other Medication or Illicit Drug	*	*	*
Caucasian	363	489	452	Average Age at First Use of Drug	18.8	18.9	18.7
African American	7	6	9	<b>INJECTION DRUG USE</b>			
Native American / Alaskan	*	0	*	Any Injection Use at Admission	75	92	92
Asian / Pacific Islander	0	*	*	- Daily Injection Use	17	16	8
Hispanic	9	5	5	- Weekly Injection Use	19	19	19
Other Race / Two or More Races	8	14	11	- Less than Weekly Injection Use	39	57	65
<b>EDUCATION</b>				<b>LIFETIME DUI / DWI ARRESTS</b>			
Less than High School Diploma	84	130	127	0	252	310	285
High School Graduate or G.E.D.	220	283	261	1 or 2	86	141	139
Associate Degree or Some College	81	99	89	3 or More	49	64	56
Bachelor or Advanced Degree	*	*	*	<b>TREATMENT REFERRAL SOURCE</b>			
<b>EMPLOYMENT</b>				Self / Family / Friend	88	101	99
Employed	127	201	168	School	*	0	0
Unemployed	130	135	132	Mental Health Provider	*	*	6
Not in Labor Force	130	179	180	Health Care Provider	19	32	30
<b>HOUSING / LIVING ARRANGEMENT</b>				Court / Criminal Justice	114	207	149
Independent Living	332	430	395	Other Referral Source	10	25	25
Dependent Living	28	41	44	<b>TREATMENT ACCOMMODATION</b>			
Homeless	13	18	15	Pregnant when Admitted to any Episode	*	9	7
<b>MARITAL / FAMILY STATUS</b>				Military Veteran	22	18	20
Never Married	198	238	225	Special Education Services Needed	69	93	55
Married / Cohabiting	91	142	142	Co-Occurring Psychological Problem	240	298	243
Previously Married	98	135	113	Co-Occurring Developmental Problem	23	56	35

# SUBSTANCE USE SERVICE AREA 14

## TREATMENT ADMISSIONS FOR SUBSTANCE USE DISORDERS AND COMPULSIVE GAMBLING -- DIVISION OF BEHAVIORAL HEALTH

Some individuals were admitted to more than one category of substance use treatment and are counted once in each category they accessed during the fiscal year:

TREATMENT CATEGORY	FY2020	FY2019	FY2018
Detoxification	145	141	173
CSTAR Adolescent	40	78	68
CSTAR Women and Children	98	113	143
CSTAR General Adult	454	577	725
CSTAR Opioid	*	0	0
Primary Recovery Treatment	21	19	29
Clinical SATOP (CIP, YCIP, SROP)	38	51	55
Other Substance Disorder Treatment	0	0	0

SUBSTANCE AWARENESS TRAFFIC OFFENDER PROGRAM (SATOP)	FY2020	FY2019	FY2018
Offender Management Unit	241	304	338
- Adolescent Diversion Education Program	*	*	7
- Offender Education Program	65	110	118
- Weekend Intervention Program	48	53	63
<i>(See also Clinical SATOP at left)</i>			
OTHER SERVICES PROVIDED			
Co-Dependency	9	20	17
Compulsive Gambling	*	0	0
Recovery Supports	8	*	*
Early Intervention	*	*	22

The profiles below summarize individuals admitted to Division of Behavioral Health substance use disorder treatment programs. Individuals are counted only once, regardless of their number of program admissions within the fiscal year. Individuals admitted only to SATOP and other services listed in the upper-right box are not included below. An asterisk (\*) in a data cell indicates the number of individuals was fewer than 5.

NUMBER ADMITTED	FY2020	FY2019	FY2018	PRIMARY DRUG PROBLEM	FY2020	FY2019	FY2018
Total Individuals	667	870	971	Alcohol	162	204	230
<b>AGE</b>				Marijuana / Hashish	164	240	289
Under 18	39	82	72	Cocaine (total)	*	8	9
18 to 24	93	142	137	- Crack	*	6	5
25 to 29	98	142	194	Stimulant (total)	268	342	336
30 to 34	122	149	173	- Methamphetamine	266	335	332
35 to 39	94	127	158	Heroin	34	38	51
40 to 44	72	89	79	Analgesic except Heroin	26	32	43
45 to 54	99	95	98	- Non-Prescription Methadone	0	0	*
55 and Over	50	44	60	PCP, LSD, other Hallucinogen	*	*	*
<b>GENDER</b>				Tranquilizer	*	*	*
Male	417	550	617	Inhalant	0	0	*
Female	249	320	354	Sedative	0	0	*
<b>RACE / ETHNICITY</b>				Other Medication or Illicit Drug	*	*	5
Caucasian	600	775	879	Average Age at First Use of Drug	19.2	18.6	18.4
African American	38	59	48	<b>INJECTION DRUG USE</b>			
Native American / Alaskan	*	*	*	Any Injection Use at Admission	131	156	184
Asian / Pacific Islander	0	*	0	- Daily Injection Use	42	35	28
Hispanic	5	11	14	- Weekly Injection Use	36	38	37
Other Race / Two or More Races	23	26	34	- Less than Weekly Injection Use	53	83	119
<b>EDUCATION</b>				<b>LIFETIME DUI / DWI ARRESTS</b>			
Less than High School Diploma	203	308	292	0	427	526	629
High School Graduate or G.E.D.	342	431	529	1 or 2	170	255	244
Associate Degree or Some College	117	124	142	3 or More	70	89	98
Bachelor or Advanced Degree	5	7	8	<b>TREATMENT REFERRAL SOURCE</b>			
<b>EMPLOYMENT</b>				Self / Family / Friend	167	160	172
Employed	200	320	314	School	*	7	5
Unemployed	222	220	271	Mental Health Provider	18	19	13
Not in Labor Force	245	330	386	Health Care Provider	21	31	35
<b>HOUSING / LIVING ARRANGEMENT</b>				Court / Criminal Justice	132	188	245
Independent Living	482	625	676	Other Referral Source	21	29	34
Dependent Living	104	172	185	<b>TREATMENT ACCOMMODATION</b>			
Homeless	44	37	35	Pregnant when Admitted to any Episode	14	9	21
<b>MARITAL / FAMILY STATUS</b>				Military Veteran	18	15	34
Never Married	357	474	517	Special Education Services Needed	116	102	103
Married / Cohabiting	137	207	234	Co-Occurring Psychological Problem	373	447	434
Previously Married	173	189	220	Co-Occurring Developmental Problem	29	31	20

# SUBSTANCE USE SERVICE AREA 15

## TREATMENT ADMISSIONS FOR SUBSTANCE USE DISORDERS AND COMPULSIVE GAMBLING -- DIVISION OF BEHAVIORAL HEALTH

Some individuals were admitted to more than one category of substance use treatment and are counted once in each category they accessed during the fiscal year:

TREATMENT CATEGORY	FY2020	FY2019	FY2018
Detoxification	54	63	66
CSTAR Adolescent	13	15	9
CSTAR Women and Children	40	54	62
CSTAR General Adult	192	242	308
CSTAR Opioid	0	0	*
Primary Recovery Treatment	15	20	28
Clinical SATOP (CIP, YCIP, SROP)	26	38	42
Other Substance Disorder Treatment	0	0	0

SUBSTANCE AWARENESS TRAFFIC OFFENDER PROGRAM (SATOP)	FY2020	FY2019	FY2018
Offender Management Unit	178	214	197
- Adolescent Diversion Education Program	*	*	*
- Offender Education Program	68	80	62
- Weekend Intervention Program	29	47	48
<i>(See also Clinical SATOP at left)</i>			
OTHER SERVICES PROVIDED			
Co-Dependency	11	11	8
Compulsive Gambling	0	0	0
Recovery Supports	0	5	*
Early Intervention	5	*	19

The profiles below summarize individuals admitted to Division of Behavioral Health substance use disorder treatment programs. Individuals are counted only once, regardless of their number of program admissions within the fiscal year. Individuals admitted only to SATOP and other services listed in the upper-right box are not included below. An asterisk (\*) in a data cell indicates the number of individuals was fewer than 5.

NUMBER ADMITTED	FY2020	FY2019	FY2018	PRIMARY DRUG PROBLEM	FY2020	FY2019	FY2018
Total Individuals	306	368	441	Alcohol	76	97	126
<b>AGE</b>				Marijuana / Hashish	53	71	100
Under 18	11	15	7	Cocaine (total)	*	5	5
18 to 24	41	55	72	- Crack	*	*	*
25 to 29	58	69	92	Stimulant (total)	131	144	144
30 to 34	49	70	78	- Methamphetamine	129	142	141
35 to 39	46	49	68	Heroin	29	30	42
40 to 44	34	33	42	Analgesic except Heroin	12	16	21
45 to 54	39	52	49	- Non-Prescription Methadone	0	0	0
55 and Over	28	25	33	PCP, LSD, other Hallucinogen	0	0	*
<b>GENDER</b>				Tranquilizer	*	*	0
Male	178	237	284	Inhalant	0	*	0
Female	127	130	157	Sedative	0	0	0
<b>RACE / ETHNICITY</b>				Other Medication or Illicit Drug	0	*	*
Caucasian	276	325	400	Average Age at First Use of Drug	19.6	19.6	18.9
African American	19	27	31	<b>INJECTION DRUG USE</b>			
Native American / Alaskan	0	*	0	Any Injection Use at Admission	76	76	98
Asian / Pacific Islander	*	0	0	- Daily Injection Use	21	21	27
Hispanic	*	5	6	- Weekly Injection Use	21	15	22
Other Race / Two or More Races	8	13	8	- Less than Weekly Injection Use	34	40	49
<b>EDUCATION</b>				<b>LIFETIME DUI / DWI ARRESTS</b>			
Less than High School Diploma	101	113	111	0	183	208	261
High School Graduate or G.E.D.	161	189	255	1 or 2	76	113	129
Associate Degree or Some College	44	62	73	3 or More	47	47	51
Bachelor or Advanced Degree	0	*	*	<b>TREATMENT REFERRAL SOURCE</b>			
<b>EMPLOYMENT</b>				Self / Family / Friend	72	81	92
Employed	89	135	168	School	0	*	0
Unemployed	117	119	167	Mental Health Provider	*	0	6
Not in Labor Force	100	114	106	Health Care Provider	8	7	10
<b>HOUSING / LIVING ARRANGEMENT</b>				Court / Criminal Justice	120	136	173
Independent Living	248	271	324	Other Referral Source	19	18	35
Dependent Living	30	57	69	<b>TREATMENT ACCOMMODATION</b>			
Homeless	12	11	11	Pregnant when Admitted to any Episode	*	11	12
<b>MARITAL / FAMILY STATUS</b>				Military Veteran	7	12	15
Never Married	164	210	231	Special Education Services Needed	38	36	35
Married / Cohabiting	69	78	113	Co-Occurring Psychological Problem	154	164	174
Previously Married	73	80	97	Co-Occurring Developmental Problem	19	15	13

# SUBSTANCE USE SERVICE AREA 16

## TREATMENT ADMISSIONS FOR SUBSTANCE USE DISORDERS AND COMPULSIVE GAMBLING -- DIVISION OF BEHAVIORAL HEALTH

Some individuals were admitted to more than one category of substance use treatment and are counted once in each category they accessed during the fiscal year:

TREATMENT CATEGORY	FY2020	FY2019	FY2018
Detoxification	223	233	243
CSTAR Adolescent	124	163	184
CSTAR Women and Children	295	340	250
CSTAR General Adult	748	635	832
CSTAR Opioid	17	30	33
Primary Recovery Treatment	13	29	33
Clinical SATOP (CIP, YCIP, SROP)	311	405	449
Other Substance Disorder Treatment	0	0	0

SUBSTANCE AWARENESS TRAFFIC OFFENDER PROGRAM (SATOP)	FY2020	FY2019	FY2018
Offender Management Unit	1,552	1,858	1,765
- Adolescent Diversion Education Program	10	11	10
- Offender Education Program	676	744	661
- Weekend Intervention Program	335	386	393
<i>(See also Clinical SATOP at left)</i>			
OTHER SERVICES PROVIDED			
Co-Dependency	12	26	30
Compulsive Gambling	10	17	8
Recovery Supports	25	16	7
Early Intervention	5	*	6

The profiles below summarize individuals admitted to Division of Behavioral Health substance use disorder treatment programs. Individuals are counted only once, regardless of their number of program admissions within the fiscal year. Individuals admitted only to SATOP and other services listed in the upper-right box are not included below. An asterisk (\*) in a data cell indicates the number of individuals was fewer than 5.

NUMBER ADMITTED	FY2020	FY2019	FY2018	PRIMARY DRUG PROBLEM	FY2020	FY2019	FY2018
Total Individuals	1,744	1,898	1,915	Alcohol	558	594	596
<b>AGE</b>				Marijuana / Hashish	221	260	337
Under 18	126	163	187	Cocaine (total)	20	21	21
18 to 24	170	254	266	- Crack	15	15	12
25 to 29	312	392	378	Stimulant (total)	322	283	281
30 to 34	327	336	327	- Methamphetamine	310	276	248
35 to 39	289	261	264	Heroin	309	518	527
40 to 44	173	172	155	Analgesic except Heroin	293	198	127
45 to 54	231	210	217	- Non-Prescription Methadone	*	*	5
55 and Over	116	110	121	PCP, LSD, other Hallucinogen	*	9	*
<b>GENDER</b>				Tranquilizer	16	9	15
Male	1,080	1,156	1,165	Inhalant	0	0	*
Female	664	742	750	Sedative	0	*	0
<b>RACE / ETHNICITY</b>				Other Medication or Illicit Drug	*	5	6
Caucasian	1,573	1,736	1,728	Average Age at First Use of Drug	19.9	19.4	19.0
African American	98	84	92	<b>INJECTION DRUG USE</b>			
Native American / Alaskan	*	0	*	Any Injection Use at Admission	453	585	558
Asian / Pacific Islander	*	*	7	- Daily Injection Use	196	238	242
Hispanic	35	33	41	- Weekly Injection Use	112	147	144
Other Race / Two or More Races	41	53	58	- Less than Weekly Injection Use	145	200	172
<b>EDUCATION</b>				<b>LIFETIME DUI / DWI ARRESTS</b>			
Less than High School Diploma	448	522	555	0	942	1,033	1,033
High School Graduate or G.E.D.	786	855	849	1 or 2	516	601	563
Associate Degree or Some College	481	499	484	3 or More	286	264	319
Bachelor or Advanced Degree	29	22	27	<b>TREATMENT REFERRAL SOURCE</b>			
<b>EMPLOYMENT</b>				Self / Family / Friend	814	712	692
Employed	587	667	680	School	12	40	39
Unemployed	416	481	455	Mental Health Provider	21	22	18
Not in Labor Force	741	750	780	Health Care Provider	78	86	93
<b>HOUSING / LIVING ARRANGEMENT</b>				Court / Criminal Justice	555	713	830
Independent Living	1,268	1,403	1,464	Other Referral Source	171	170	112
Dependent Living	183	217	245	<b>TREATMENT ACCOMMODATION</b>			
Homeless	166	116	95	Pregnant when Admitted to any Episode	43	62	44
<b>MARITAL / FAMILY STATUS</b>				Military Veteran	54	32	58
Never Married	1,065	1,203	1,216	Special Education Services Needed	188	163	129
Married / Cohabiting	351	356	372	Co-Occurring Psychological Problem	776	789	790
Previously Married	328	339	327	Co-Occurring Developmental Problem	92	102	109

# SUBSTANCE USE SERVICE AREA 17

## TREATMENT ADMISSIONS FOR SUBSTANCE USE DISORDERS AND COMPULSIVE GAMBLING -- DIVISION OF BEHAVIORAL HEALTH

Some individuals were admitted to more than one category of substance use treatment and are counted once in each category they accessed during the fiscal year:

TREATMENT CATEGORY	FY2020	FY2019	FY2018
Detoxification	149	217	205
CSTAR Adolescent	43	67	60
CSTAR Women and Children	59	63	78
CSTAR General Adult	582	746	946
CSTAR Opioid	*	5	*
Primary Recovery Treatment	81	126	115
Clinical SATOP (CIP, YCIP, SRP)	135	130	141
Other Substance Disorder Treatment	0	0	*

SUBSTANCE AWARENESS TRAFFIC OFFENDER PROGRAM (SATOP)	FY2020	FY2019	FY2018
Offender Management Unit	534	576	606
- Adolescent Diversion Education Program	0	0	0
- Offender Education Program	153	194	204
- Weekend Intervention Program	85	133	116
<i>(See also Clinical SATOP at left)</i>			
OTHER SERVICES PROVIDED			
Co-Dependency	*	*	8
Compulsive Gambling	*	*	*
Recovery Supports	54	*	*
Early Intervention	33	72	120

The profiles below summarize individuals admitted to Division of Behavioral Health substance use disorder treatment programs. Individuals are counted only once, regardless of their number of program admissions within the fiscal year. Individuals admitted only to SATOP and other services listed in the upper-right box are not included below. An asterisk (\*) in a data cell indicates the number of individuals was fewer than 5.

NUMBER ADMITTED	FY2020	FY2019	FY2018	PRIMARY DRUG PROBLEM	FY2020	FY2019	FY2018
Total Individuals	975	1,356	1,619	Alcohol	260	300	314
<b>AGE</b>				Marijuana / Hashish	111	160	257
Under 18	44	74	67	Cocaine (total)	*	9	14
18 to 24	98	157	221	- Crack	*	5	9
25 to 29	186	287	307	Stimulant (total)	295	345	400
30 to 34	190	259	289	- Methamphetamine	290	334	380
35 to 39	164	193	277	Heroin	163	280	333
40 to 44	100	133	147	Analgesic except Heroin	136	239	265
45 to 54	115	152	195	- Non-Prescription Methadone	*	*	*
55 and Over	78	101	116	PCP, LSD, other Hallucinogen	0	*	*
<b>GENDER</b>				Tranquilizer	*	8	16
Male	576	762	933	Inhalant	0	0	0
Female	399	594	686	Sedative	0	*	0
<b>RACE / ETHNICITY</b>				Other Medication or Illicit Drug	*	12	17
Caucasian	933	1,297	1,548	Average Age at First Use of Drug	19.4	19.5	19.6
African American	19	32	41	<b>INJECTION DRUG USE</b>			
Native American / Alaskan	*	*	*	Any Injection Use at Admission	302	438	522
Asian / Pacific Islander	*	0	*	- Daily Injection Use	95	124	131
Hispanic	12	13	12	- Weekly Injection Use	89	117	163
Other Race / Two or More Races	13	19	22	- Less than Weekly Injection Use	118	197	228
<b>EDUCATION</b>				<b>LIFETIME DUI / DWI ARRESTS</b>			
Less than High School Diploma	284	401	490	0	617	918	1,123
High School Graduate or G.E.D.	496	683	813	1 or 2	264	316	361
Associate Degree or Some College	188	266	303	3 or More	94	122	135
Bachelor or Advanced Degree	7	6	13	<b>TREATMENT REFERRAL SOURCE</b>			
<b>EMPLOYMENT</b>				Self / Family / Friend	426	633	842
Employed	264	361	428	School	*	20	16
Unemployed	337	551	658	Mental Health Provider	6	8	12
Not in Labor Force	374	444	533	Health Care Provider	70	98	117
<b>HOUSING / LIVING ARRANGEMENT</b>				Court / Criminal Justice	358	409	406
Independent Living	784	1,083	1,306	Other Referral Source	53	107	134
Dependent Living	108	159	176	<b>TREATMENT ACCOMMODATION</b>			
Homeless	60	76	93	Pregnant when Admitted to any Episode	25	29	35
<b>MARITAL / FAMILY STATUS</b>				Military Veteran	38	34	33
Never Married	553	746	886	Special Education Services Needed	109	122	127
Married / Cohabiting	226	343	406	Co-Occurring Psychological Problem	524	712	918
Previously Married	196	267	327	Co-Occurring Developmental Problem	37	49	46



# SUBSTANCE USE SERVICE AREA 18

## TREATMENT ADMISSIONS FOR SUBSTANCE USE DISORDERS AND COMPULSIVE GAMBLING -- DIVISION OF BEHAVIORAL HEALTH

Some individuals were admitted to more than one category of substance use treatment and are counted once in each category they accessed during the fiscal year:

TREATMENT CATEGORY	FY2020	FY2019	FY2018
Detoxification	42	35	55
CSTAR Adolescent	45	36	33
CSTAR Women and Children	27	27	29
CSTAR General Adult	408	401	385
CSTAR Opioid	*	0	0
Primary Recovery Treatment	*	*	6
Clinical SATOP (CIP, YCIP, SRP)	57	83	104
Other Substance Disorder Treatment	0	0	0

SUBSTANCE AWARENESS TRAFFIC OFFENDER PROGRAM (SATOP)	FY2020	FY2019	FY2018
Offender Management Unit	304	319	348
- Adolescent Diversion Education Program	0	*	*
- Offender Education Program	96	112	92
- Weekend Intervention Program	66	80	83
<i>(See also Clinical SATOP at left)</i>			
OTHER SERVICES PROVIDED			
Co-Dependency	*	*	9
Compulsive Gambling	0	0	0
Recovery Supports	5	12	*
Early Intervention	*	0	3

The profiles below summarize individuals admitted to Division of Behavioral Health substance use disorder treatment programs. Individuals are counted only once, regardless of their number of program admissions within the fiscal year. Individuals admitted only to SATOP and other services listed in the upper-right box are not included below. An asterisk (\*) in a data cell indicates the number of individuals was fewer than 5.

NUMBER ADMITTED	FY2020	FY2019	FY2018	PRIMARY DRUG PROBLEM	FY2020	FY2019	FY2018
Total Individuals	555	622	600	Alcohol	155	159	188
<b>AGE</b>				Marijuana / Hashish	89	88	104
Under 18	47	35	31	Cocaine (total)	*	*	*
18 to 24	59	81	82	- Crack	*	*	0
25 to 29	97	102	109	Stimulant (total)	222	227	194
30 to 34	105	118	106	- Methamphetamine	220	218	193
35 to 39	90	100	85	Heroin	23	20	21
40 to 44	53	62	67	Analgesic except Heroin	60	124	87
45 to 54	59	77	75	- Non-Prescription Methadone	0	0	0
55 and Over	45	47	45	PCP, LSD, other Hallucinogen	0	*	0
<b>GENDER</b>				Tranquilizer	*	0	*
Male	313	354	341	Inhalant	0	0	*
Female	242	268	259	Sedative	0	0	0
<b>RACE / ETHNICITY</b>				Other Medication or Illicit Drug	*	*	*
Caucasian	537	610	581	Average Age at First Use of Drug	18.5	19.2	18.3
African American	5	*	*	<b>INJECTION DRUG USE</b>			
Native American / Alaskan	*	*	0	Any Injection Use at Admission	149	170	171
Asian / Pacific Islander	0	0	0	- Daily Injection Use	30	41	48
Hispanic	7	7	8	- Weekly Injection Use	53	39	48
Other Race / Two or More Races	7	5	12	- Less than Weekly Injection Use	66	90	75
<b>EDUCATION</b>				<b>LIFETIME DUI / DWI ARRESTS</b>			
Less than High School Diploma	211	215	184	0	349	377	338
High School Graduate or G.E.D.	240	279	296	1 or 2	133	166	170
Associate Degree or Some College	102	126	115	3 or More	73	79	92
Bachelor or Advanced Degree	*	*	5	<b>TREATMENT REFERRAL SOURCE</b>			
<b>EMPLOYMENT</b>				Self / Family / Friend	400	373	291
Employed	121	178	160	School	*	5	0
Unemployed	270	243	209	Mental Health Provider	*	*	*
Not in Labor Force	164	201	231	Health Care Provider	45	46	49
<b>HOUSING / LIVING ARRANGEMENT</b>				Court / Criminal Justice	67	147	191
Independent Living	449	515	489	Other Referral Source	*	18	25
Dependent Living	52	51	46	<b>TREATMENT ACCOMMODATION</b>			
Homeless	22	44	54	Pregnant when Admitted to any Episode	13	9	23
<b>MARITAL / FAMILY STATUS</b>				Military Veteran	19	15	23
Never Married	243	264	256	Special Education Services Needed	90	63	70
Married / Cohabiting	191	189	181	Co-Occurring Psychological Problem	270	299	305
Previously Married	121	169	163	Co-Occurring Developmental Problem	39	33	40

# SUBSTANCE USE SERVICE AREA 19

## TREATMENT ADMISSIONS FOR SUBSTANCE USE DISORDERS AND COMPULSIVE GAMBLING -- DIVISION OF BEHAVIORAL HEALTH

Some individuals were admitted to more than one category of substance use treatment and are counted once in each category they accessed during the fiscal year:

TREATMENT CATEGORY	FY2020	FY2019	FY2018
Detoxification	83	115	127
CSTAR Adolescent	32	30	47
CSTAR Women and Children	38	29	40
CSTAR General Adult	532	535	596
CSTAR Opioid	0	0	*
Primary Recovery Treatment	16	19	129
Clinical SATOP (CIP, YCIP, SRP)	62	67	55
Other Substance Disorder Treatment	0	0	0

SUBSTANCE AWARENESS TRAFFIC OFFENDER PROGRAM (SATOP)	FY2020	FY2019	FY2018
Offender Management Unit	240	234	229
- Adolescent Diversion Education Program	0	0	0
- Offender Education Program	73	68	78
- Weekend Intervention Program	44	49	52
<i>(See also Clinical SATOP at left)</i>			
OTHER SERVICES PROVIDED			
Co-Dependency	0	0	0
Compulsive Gambling	*	*	*
Recovery Supports	70	65	48
Early Intervention	*	0	*

The profiles below summarize individuals admitted to Division of Behavioral Health substance use disorder treatment programs. Individuals are counted only once, regardless of their number of program admissions within the fiscal year. Individuals admitted only to SATOP and other services listed in the upper-right box are not included below. An asterisk (\*) in a data cell indicates the number of individuals was fewer than 5.

NUMBER ADMITTED	FY2020	FY2019	FY2018	PRIMARY DRUG PROBLEM	FY2020	FY2019	FY2018
Total Individuals	714	799	935	Alcohol	167	187	194
<b>AGE</b>				Marijuana / Hashish	103	120	209
Under 18	28	30	47	Cocaine (total)	*	7	10
18 to 24	55	62	83	- Crack	*	*	9
25 to 29	106	142	151	Stimulant (total)	286	276	275
30 to 34	126	143	156	- Methamphetamine	281	272	267
35 to 39	113	124	154	Heroin	71	83	77
40 to 44	116	95	114	Analgesic except Heroin	75	117	151
45 to 54	105	124	143	- Non-Prescription Methadone	*	*	*
55 and Over	65	79	87	PCP, LSD, other Hallucinogen	*	0	*
<b>GENDER</b>				Tranquilizer	*	5	10
Male	438	481	591	Inhalant	*	*	0
Female	276	318	344	Sedative	0	0	*
<b>RACE / ETHNICITY</b>				Other Medication or Illicit Drug	*	*	5
Caucasian	657	733	859	Average Age at First Use of Drug	19.2	19.0	19.3
African American	42	49	50	<b>INJECTION DRUG USE</b>			
Native American / Alaskan	0	0	*	Any Injection Use at Admission	174	183	178
Asian / Pacific Islander	*	*	*	- Daily Injection Use	52	50	31
Hispanic	11	6	11	- Weekly Injection Use	40	42	50
Other Race / Two or More Races	9	15	16	- Less than Weekly Injection Use	82	91	97
<b>EDUCATION</b>				<b>LIFETIME DUI / DWI ARRESTS</b>			
Less than High School Diploma	214	288	312	0	486	566	668
High School Graduate or G.E.D.	368	382	461	1 or 2	175	162	190
Associate Degree or Some College	124	124	156	3 or More	53	71	77
Bachelor or Advanced Degree	8	5	6	<b>TREATMENT REFERRAL SOURCE</b>			
<b>EMPLOYMENT</b>				Self / Family / Friend	240	281	306
Employed	188	188	268	School	0	0	*
Unemployed	278	327	370	Mental Health Provider	*	5	5
Not in Labor Force	248	284	297	Health Care Provider	83	112	114
<b>HOUSING / LIVING ARRANGEMENT</b>				Court / Criminal Justice	301	320	423
Independent Living	573	656	679	Other Referral Source	37	27	38
Dependent Living	63	77	164	<b>TREATMENT ACCOMMODATION</b>			
Homeless	61	51	78	Pregnant when Admitted to any Episode	12	15	12
<b>MARITAL / FAMILY STATUS</b>				Military Veteran	19	15	36
Never Married	311	342	373	Special Education Services Needed	87	93	97
Married / Cohabiting	187	218	277	Co-Occurring Psychological Problem	382	435	470
Previously Married	216	239	285	Co-Occurring Developmental Problem	30	31	28

# SUBSTANCE USE SERVICE AREA 20

## TREATMENT ADMISSIONS FOR SUBSTANCE USE DISORDERS AND COMPULSIVE GAMBLING -- DIVISION OF BEHAVIORAL HEALTH

Some individuals were admitted to more than one category of substance use treatment and are counted once in each category they accessed during the fiscal year:

TREATMENT CATEGORY	FY2020	FY2019	FY2018
Detoxification	55	68	79
CSTAR Adolescent	32	48	63
CSTAR Women and Children	55	72	45
CSTAR General Adult	316	521	451
CSTAR Opioid	0	0	0
Primary Recovery Treatment	*	53	161
Clinical SATOP (CIP, YCIP, SROP)	44	46	51
Other Substance Disorder Treatment	0	0	0

SUBSTANCE AWARENESS TRAFFIC OFFENDER PROGRAM (SATOP)	FY2020	FY2019	FY2018
Offender Management Unit	177	184	229
- Adolescent Diversion Education Program	0	0	0
- Offender Education Program	57	62	79
- Weekend Intervention Program	34	31	41
<i>(See also Clinical SATOP at left)</i>			
OTHER SERVICES PROVIDED			
Co-Dependency	0	*	*
Compulsive Gambling	0	*	*
Recovery Supports	45	39	46
Early Intervention	*	0	0

The profiles below summarize individuals admitted to Division of Behavioral Health substance use disorder treatment programs. Individuals are counted only once, regardless of their number of program admissions within the fiscal year. Individuals admitted only to SATOP and other services listed in the upper-right box are not included below. An asterisk (\*) in a data cell indicates the number of individuals was fewer than 5.

NUMBER ADMITTED	FY2020	FY2019	FY2018	PRIMARY DRUG PROBLEM	FY2020	FY2019	FY2018
Total Individuals	539	723	750	Alcohol	98	128	131
<b>AGE</b>				Marijuana / Hashish	113	197	213
Under 18	36	52	65	Cocaine (total)	10	20	21
18 to 24	34	68	89	- Crack	6	8	14
25 to 29	90	118	123	Stimulant (total)	249	292	293
30 to 34	109	143	124	- Methamphetamine	246	287	288
35 to 39	96	99	112	Heroin	18	22	22
40 to 44	57	70	67	Analgesic except Heroin	41	50	49
45 to 54	81	115	124	- Non-Prescription Methadone	0	0	0
55 and Over	36	58	46	PCP, LSD, other Hallucinogen	*	*	0
<b>GENDER</b>				Tranquilizer	5	7	14
Male	314	423	441	Inhalant	0	*	*
Female	224	300	309	Sedative	0	*	*
<b>RACE / ETHNICITY</b>				Other Medication or Illicit Drug	*	*	*
Caucasian	446	579	592	Average Age at First Use of Drug	19.3	19.5	19.1
African American	79	123	134	<b>INJECTION DRUG USE</b>			
Native American / Alaskan	*	0	*	Any Injection Use at Admission	104	111	116
Asian / Pacific Islander	0	0	0	- Daily Injection Use	24	26	34
Hispanic	7	9	12	- Weekly Injection Use	34	37	38
Other Race / Two or More Races	7	12	13	- Less than Weekly Injection Use	46	48	44
<b>EDUCATION</b>				<b>LIFETIME DUI / DWI ARRESTS</b>			
Less than High School Diploma	221	302	331	0	382	542	560
High School Graduate or G.E.D.	240	341	317	1 or 2	105	108	121
Associate Degree or Some College	76	79	100	3 or More	52	73	69
Bachelor or Advanced Degree	*	*	*	<b>TREATMENT REFERRAL SOURCE</b>			
<b>EMPLOYMENT</b>				Self / Family / Friend	211	190	136
Employed	108	154	168	School	*	0	0
Unemployed	202	210	218	Mental Health Provider	*	*	7
Not in Labor Force	229	359	364	Health Care Provider	41	59	77
<b>HOUSING / LIVING ARRANGEMENT</b>				Court / Criminal Justice	226	394	417
Independent Living	421	596	585	Other Referral Source	10	10	27
Dependent Living	60	79	100	<b>TREATMENT ACCOMMODATION</b>			
Homeless	31	30	30	Pregnant when Admitted to any Episode	15	21	23
<b>MARITAL / FAMILY STATUS</b>				Military Veteran	7	17	24
Never Married	252	341	356	Special Education Services Needed	64	103	58
Married / Cohabiting	172	214	230	Co-Occurring Psychological Problem	234	311	270
Previously Married	115	168	164	Co-Occurring Developmental Problem	12	18	11

# SUBSTANCE USE SERVICE AREA 21

## TREATMENT ADMISSIONS FOR SUBSTANCE USE DISORDERS AND COMPULSIVE GAMBLING -- DIVISION OF BEHAVIORAL HEALTH

Some individuals were admitted to more than one category of substance use treatment and are counted once in each category they accessed during the fiscal year:

TREATMENT CATEGORY	FY2020	FY2019	FY2018
Detoxification	153	202	215
CSTAR Adolescent	55	69	59
CSTAR Women and Children	178	219	195
CSTAR General Adult	520	691	692
CSTAR Opioid	0	0	*
Primary Recovery Treatment	16	23	36
Clinical SATOP (CIP, YCIP, SROP)	87	93	142
Other Substance Disorder Treatment	0	0	0

SUBSTANCE AWARENESS TRAFFIC OFFENDER PROGRAM (SATOP)	FY2020	FY2019	FY2018
Offender Management Unit	480	488	576
- Adolescent Diversion Education Program	0	0	0
- Offender Education Program	203	221	242
- Weekend Intervention Program	107	116	112
<i>(See also Clinical SATOP at left)</i>			
OTHER SERVICES PROVIDED			
Co-Dependency	0	*	5
Compulsive Gambling	6	*	0
Recovery Supports	116	136	100
Early Intervention	*	22	39

The profiles below summarize individuals admitted to Division of Behavioral Health substance use disorder treatment programs. Individuals are counted only once, regardless of their number of program admissions within the fiscal year. Individuals admitted only to SATOP and other services listed in the upper-right box are not included below. An asterisk (\*) in a data cell indicates the number of individuals was fewer than 5.

NUMBER ADMITTED	FY2020	FY2019	FY2018	PRIMARY DRUG PROBLEM	FY2020	FY2019	FY2018
Total Individuals	943	1,211	1,194	Alcohol	229	257	315
<b>AGE</b>				Marijuana / Hashish	128	208	210
Under 18	55	71	61	Cocaine (total)	20	26	35
18 to 24	76	128	169	- Crack	10	16	20
25 to 29	139	234	210	Stimulant (total)	340	373	381
30 to 34	183	214	223	- Methamphetamine	338	364	375
35 to 39	191	186	173	Heroin	101	145	103
40 to 44	106	122	114	Analgesic except Heroin	112	187	129
45 to 54	122	162	144	- Non-Prescription Methadone	0	*	*
55 and Over	71	94	100	PCP, LSD, other Hallucinogen	*	*	0
<b>GENDER</b>				Tranquilizer	6	7	16
Male	507	662	681	Inhalant	*	*	0
Female	435	548	512	Sedative	*	*	*
<b>RACE / ETHNICITY</b>				Other Medication or Illicit Drug	*	*	*
Caucasian	818	1,032	1,029	Average Age at First Use of Drug	20.4	20.2	19.2
African American	81	126	112	<b>INJECTION DRUG USE</b>			
Native American / Alaskan	*	*	*	Any Injection Use at Admission	226	273	273
Asian / Pacific Islander	0	*	0	- Daily Injection Use	71	88	86
Hispanic	12	16	18	- Weekly Injection Use	68	67	65
Other Race / Two or More Races	38	40	41	- Less than Weekly Injection Use	87	118	122
<b>EDUCATION</b>				<b>LIFETIME DUI / DWI ARRESTS</b>			
Less than High School Diploma	236	329	306	0	574	784	756
High School Graduate or G.E.D.	467	561	614	1 or 2	237	297	292
Associate Degree or Some College	233	305	269	3 or More	132	130	146
Bachelor or Advanced Degree	7	16	5	<b>TREATMENT REFERRAL SOURCE</b>			
<b>EMPLOYMENT</b>				Self / Family / Friend	459	581	555
Employed	257	380	371	School	*	*	5
Unemployed	363	442	391	Mental Health Provider	*	8	9
Not in Labor Force	323	389	432	Health Care Provider	68	92	81
<b>HOUSING / LIVING ARRANGEMENT</b>				Court / Criminal Justice	307	373	397
Independent Living	687	925	929	Other Referral Source	38	54	50
Dependent Living	93	99	93	<b>TREATMENT ACCOMMODATION</b>			
Homeless	130	132	123	Pregnant when Admitted to any Episode	20	26	40
<b>MARITAL / FAMILY STATUS</b>				Military Veteran	34	40	45
Never Married	472	615	602	Special Education Services Needed	62	77	69
Married / Cohabiting	234	314	311	Co-Occurring Psychological Problem	550	682	581
Previously Married	237	282	281	Co-Occurring Developmental Problem	16	24	27

# SUBSTANCE USE SERVICE AREA 22

## TREATMENT ADMISSIONS FOR SUBSTANCE USE DISORDERS AND COMPULSIVE GAMBLING -- DIVISION OF BEHAVIORAL HEALTH

Some individuals were admitted to more than one category of substance use treatment and are counted once in each category they accessed during the fiscal year:

TREATMENT CATEGORY	FY2020	FY2019	FY2018
Detoxification	95	101	120
CSTAR Adolescent	97	129	91
CSTAR Women and Children	56	71	58
CSTAR General Adult	577	658	639
CSTAR Opioid	15	10	14
Primary Recovery Treatment	*	9	19
Clinical SATOP (CIP, YCIP, SRP)	144	158	171
Other Substance Disorder Treatment	0	0	0

SUBSTANCE AWARENESS TRAFFIC OFFENDER PROGRAM (SATOP)	FY2020	FY2019	FY2018
Offender Management Unit	546	564	602
- Adolescent Diversion Education Program	*	*	7
- Offender Education Program	190	174	191
- Weekend Intervention Program	105	118	121
<i>(See also Clinical SATOP at left)</i>			
OTHER SERVICES PROVIDED			
Co-Dependency	3	*	7
Compulsive Gambling	*	*	*
Recovery Supports	18	8	*
Early Intervention	0	*	26

The profiles below summarize individuals admitted to Division of Behavioral Health substance use disorder treatment programs. Individuals are counted only once, regardless of their number of program admissions within the fiscal year. Individuals admitted only to SATOP and other services listed in the upper-right box are not included below. An asterisk (\*) in a data cell indicates the number of individuals was fewer than 5.

NUMBER ADMITTED	FY2020	FY2019	FY2018	PRIMARY DRUG PROBLEM	FY2020	FY2019	FY2018
Total Individuals	1,056	1,262	1,125	Alcohol	239	303	278
<b>AGE</b>				Marijuana / Hashish	168	206	175
Under 18	95	133	99	Cocaine (total)	6	10	8
18 to 24	91	134	125	- Crack	*	7	6
25 to 29	211	251	240	Stimulant (total)	287	284	248
30 to 34	203	214	187	- Methamphetamine	281	271	229
35 to 39	158	190	179	Heroin	168	273	308
40 to 44	115	131	107	Analgesic except Heroin	174	168	92
45 to 54	125	142	128	- Non-Prescription Methadone	0	0	*
55 and Over	58	67	60	PCP, LSD, other Hallucinogen	0	*	*
<b>GENDER</b>				Tranquilizer	10	12	8
Male	653	754	707	Inhalant	0	*	0
Female	403	508	418	Sedative	*	0	*
<b>RACE / ETHNICITY</b>				Other Medication or Illicit Drug	*	*	5
Caucasian	1,008	1,215	1,083	Average Age at First Use of Drug	20.2	19.6	19.8
African American	15	20	14	<b>INJECTION DRUG USE</b>			
Native American / Alaskan	*	*	*	Any Injection Use at Admission	298	348	365
Asian / Pacific Islander	*	0	*	- Daily Injection Use	117	128	134
Hispanic	9	6	11	- Weekly Injection Use	89	89	86
Other Race / Two or More Races	25	23	21	- Less than Weekly Injection Use	92	131	145
<b>EDUCATION</b>				<b>LIFETIME DUI / DWI ARRESTS</b>			
Less than High School Diploma	315	397	340	0	619	764	668
High School Graduate or G.E.D.	451	560	514	1 or 2	299	348	315
Associate Degree or Some College	279	297	262	3 or More	138	150	142
Bachelor or Advanced Degree	11	8	9	<b>TREATMENT REFERRAL SOURCE</b>			
<b>EMPLOYMENT</b>				Self / Family / Friend	421	448	429
Employed	332	416	377	School	14	21	*
Unemployed	262	314	334	Mental Health Provider	14	6	19
Not in Labor Force	462	532	414	Health Care Provider	77	79	48
<b>HOUSING / LIVING ARRANGEMENT</b>				Court / Criminal Justice	365	492	490
Independent Living	817	959	886	Other Referral Source	75	106	43
Dependent Living	114	162	130	<b>TREATMENT ACCOMMODATION</b>			
Homeless	72	67	59	Pregnant when Admitted to any Episode	14	18	22
<b>MARITAL / FAMILY STATUS</b>				Military Veteran	38	32	32
Never Married	681	814	743	Special Education Services Needed	116	136	125
Married / Cohabiting	197	220	202	Co-Occurring Psychological Problem	553	654	587
Previously Married	178	228	180	Co-Occurring Developmental Problem	50	62	30

# SUBSTANCE USE SERVICE AREAS 23-25

## TREATMENT ADMISSIONS FOR SUBSTANCE USE DISORDERS AND COMPULSIVE GAMBLING -- DIVISION OF BEHAVIORAL HEALTH

Some individuals were admitted to more than one category of substance use treatment and are counted once in each category they accessed during the fiscal year:

TREATMENT CATEGORY	FY2020	FY2019	FY2018
Detoxification	756	888	1,052
CSTAR Adolescent	139	166	210
CSTAR Women and Children	648	864	975
CSTAR General Adult	2,355	2,336	2,914
CSTAR Opioid	298	328	320
Primary Recovery Treatment	91	354	522
Clinical SATOP (CIP, YCIP, SROP)	513	636	695
Other Substance Disorder Treatment	0	0	72

SUBSTANCE AWARENESS TRAFFIC OFFENDER PROGRAM (SATOP)	FY2020	FY2019	FY2018
Offender Management Unit	2,080	2,582	2,596
- Adolescent Diversion Education Program	18	45	38
- Offender Education Program	857	982	956
- Weekend Intervention Program	392	524	529
<i>(See also Clinical SATOP at left)</i>			
OTHER SERVICES PROVIDED			
Co-Dependency	37	43	159
Compulsive Gambling	15	26	45
Recovery Supports	357	265	17
Early Intervention	12	351	774

The profiles below summarize individuals admitted to Division of Behavioral Health substance use disorder treatment programs. Individuals are counted only once, regardless of their number of program admissions within the fiscal year. Individuals admitted only to SATOP and other services listed in the upper-right box are not included below. An asterisk (\*) in a data cell indicates the number of individuals was fewer than 5.

NUMBER ADMITTED	FY2020	FY2019	FY2018	PRIMARY DRUG PROBLEM	FY2020	FY2019	FY2018
Total Individuals	5,334	6,204	6,359	Alcohol	1,029	1,219	1,320
<b>AGE</b>				Marijuana / Hashish	653	856	1,034
Under 18	149	166	199	Cocaine (total)	408	450	494
18 to 24	350	452	566	- Crack	330	341	379
25 to 29	816	994	1,040	Stimulant (total)	366	376	303
30 to 34	919	1,100	1,072	- Methamphetamine	353	345	274
35 to 39	903	996	1,046	Heroin	1,676	2,569	2,789
40 to 44	677	737	679	Analgesic except Heroin	1,139	640	298
45 to 54	877	1,024	1,063	- Non-Prescription Methadone	0	*	*
55 and Over	643	735	694	PCP, LSD, other Hallucinogen	36	50	59
<b>GENDER</b>				Tranquilizer	20	23	43
Male	3,520	4,042	4,171	Inhalant	0	*	*
Female	1,810	2,157	2,184	Sedative	*	7	*
<b>RACE / ETHNICITY</b>				Other Medication or Illicit Drug	6	13	12
Caucasian	2,339	2,750	2,701	Average Age at First Use of Drug	22.0	21.7	21.1
African American	2,751	3,180	3,399	<b>INJECTION DRUG USE</b>			
Native American / Alaskan	*	7	6	Any Injection Use at Admission	1,307	1,693	1,701
Asian / Pacific Islander	15	23	14	- Daily Injection Use	744	941	984
Hispanic	62	84	94	- Weekly Injection Use	235	299	278
Other Race / Two or More Races	176	192	171	- Less than Weekly Injection Use	328	453	439
<b>EDUCATION</b>				<b>LIFETIME DUI / DWI ARRESTS</b>			
Less than High School Diploma	1,566	1,847	2,008	0	3,965	4,598	4,826
High School Graduate or G.E.D.	2,412	2,788	2,853	1 or 2	974	1,142	1,084
Associate Degree or Some College	1,303	1,499	1,438	3 or More	395	464	449
Bachelor or Advanced Degree	53	70	60	<b>TREATMENT REFERRAL SOURCE</b>			
<b>EMPLOYMENT</b>				Self / Family / Friend	2,767	2,880	2,784
Employed	1,352	1,704	1,746	School	57	62	39
Unemployed	1,391	1,787	1,796	Mental Health Provider	35	25	42
Not in Labor Force	2,591	2,713	2,817	Health Care Provider	337	443	470
<b>HOUSING / LIVING ARRANGEMENT</b>				Court / Criminal Justice	1,348	1,915	2,372
Independent Living	3,917	4,626	4,935	Other Referral Source	697	785	512
Dependent Living	483	554	555	<b>TREATMENT ACCOMMODATION</b>			
Homeless	708	675	491	Pregnant when Admitted to any Episode	131	147	163
<b>MARITAL / FAMILY STATUS</b>				Military Veteran	170	210	177
Never Married	3,746	4,303	4,473	Special Education Services Needed	579	574	480
Married / Cohabiting	851	1,079	1,033	Co-Occurring Psychological Problem	2,064	2,464	2,152
Previously Married	737	822	853	Co-Occurring Developmental Problem	307	351	277



<sup>1</sup> On these charts, individuals are counted only once based on their first treatment admission during the fiscal year.

<sup>2</sup> On this chart, individuals are counted once in each category of program they were admitted to during the fiscal year.

**ALCOHOL SUBSTANCE USE TREATMENT ADMISSIONS, FISCAL YEAR 2020**

**7,611 Individuals <sup>1</sup>**



<sup>1</sup> On these charts, individuals are counted only once based on their first treatment admission during the fiscal year.

<sup>2</sup> On this chart, individuals are counted once in each category of program they were admitted to during the fiscal year.





<sup>1</sup> On these charts, individuals are counted only once based on their first treatment admission during the fiscal year.

<sup>2</sup> On this chart, individuals are counted once in each category of program they were admitted to during the fiscal year.



<sup>1</sup> On these charts, individuals are counted only once based on their first treatment admission during the fiscal year.

<sup>2</sup> On this chart, individuals are counted once in each category of program they were admitted to during the fiscal year.



<sup>1</sup> On these charts, individuals are counted only once based on their first treatment admission during the fiscal year.

<sup>2</sup> On this chart, individuals are counted once in each category of program they were admitted to during the fiscal year.



<sup>1</sup> On these charts, individuals are counted only once based on their first treatment admission during the fiscal year.

<sup>2</sup> On this chart, individuals are counted once in each category of program they were admitted to during the fiscal year.

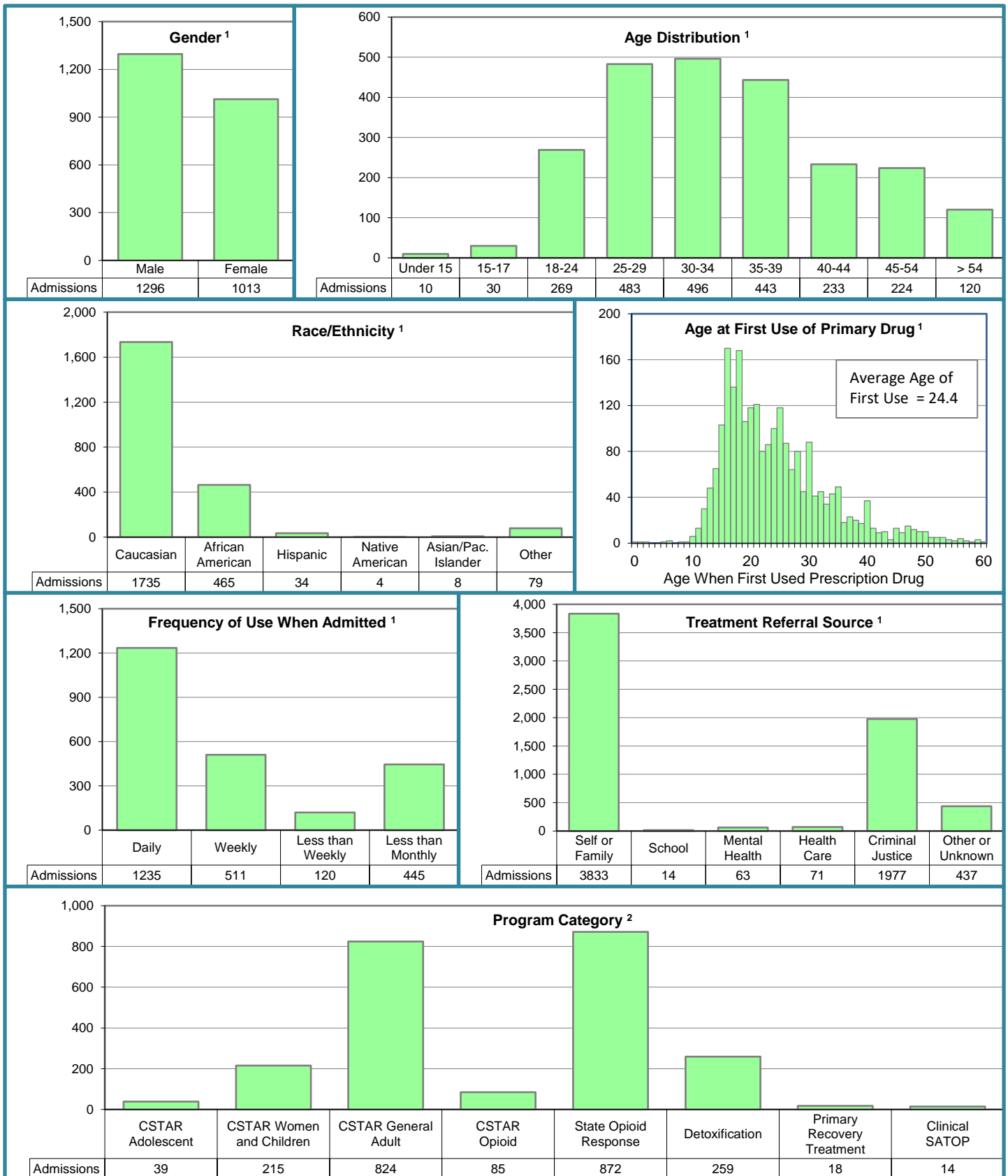

<sup>1</sup> On these charts, individuals are counted only once based on their first treatment admission during the fiscal year.

<sup>2</sup> On this chart, individuals are counted once in each category of program they were admitted to during the fiscal year.



<sup>1</sup> On these charts, individuals are counted only once based on their first treatment admission during the fiscal year.

<sup>2</sup> On this chart, individuals are counted once in each category of program they were admitted to during the fiscal year.

**DIVISION OF BEHAVIORAL HEALTH  
MALE SUBSTANCE USE TREATMENT ADMISSIONS, FISCAL YEAR 2020**

<b>ALL RACES</b>	<b>All Ages</b>	<b>Under 15</b>	<b>15-17</b>	<b>18-24</b>	<b>25-29</b>	<b>30-34</b>	<b>35-39</b>	<b>40-44</b>	<b>45-54</b>	<b>Over 54</b>
<b>TOTAL ADMISSIONS</b>	17,403	262	674	1,523	2,554	2,824	2,631	2,124	2,849	1,962
<i>Substance Use Disorder Treatment</i>										
Alcohol	4,918	5	36	250	539	664	655	629	1,166	974
Cocaine/Crack	431	0	*	15	20	31	34	38	125	166
Heroin	2,201	0	7	138	459	446	399	296	284	172
Marijuana	2,584	186	579	396	368	349	251	165	188	102
Methamphetamine	3,657	*	29	356	567	653	673	552	600	225
Prescription Drugs	1,292	*	11	164	280	262	237	138	130	66
All Other Drugs	664	*	10	57	107	144	129	94	70	49
<i>Non-Substance Treatment</i>										
Recovery Supports	1,550	0	0	139	210	274	243	204	283	197
Co-dependent Services	86	61	0	7	*	*	*	*	*	5
Compulsive Gambling	20	0	0	*	0	0	6	5	*	6

<b>CAUCASIAN</b>	<b>All Ages</b>	<b>Under 15</b>	<b>15-17</b>	<b>18-24</b>	<b>25-29</b>	<b>30-34</b>	<b>35-39</b>	<b>40-44</b>	<b>45-54</b>	<b>Over 54</b>
<b>TOTAL ADMISSIONS</b>	12,798	184	489	1,185	1,989	2,176	1,976	1,535	2,003	1,261
<i>Substance Use Disorder Treatment</i>										
Alcohol	3,892	*	29	209	451	542	529	490	900	738
Cocaine/Crack	80	0	*	10	7	8	8	9	18	19
Heroin	1,323	0	6	115	358	329	229	127	115	44
Marijuana	1,667	127	408	265	206	206	165	103	111	76
Methamphetamine	3,320	*	27	323	518	591	608	502	546	203
Prescription Drugs	906	*	9	123	208	191	159	84	85	43
All Other Drugs	479	*	9	37	83	103	97	64	51	32
<i>Non-Substance Treatment</i>										
Recovery Supports	1,047	0	0	96	154	205	172	149	174	97
Co-dependent Services	66	44	0	6	*	*	*	*	*	*
Compulsive Gambling	18	0	0	*	0	0	5	5	*	5

<b>AFRICAN AMERICAN</b>	<b>All Ages</b>	<b>Under 15</b>	<b>15-17</b>	<b>18-24</b>	<b>25-29</b>	<b>30-34</b>	<b>35-39</b>	<b>40-44</b>	<b>45-54</b>	<b>Over 54</b>
<b>TOTAL ADMISSIONS</b>	3,639	51	105	205	408	480	518	508	733	631
<i>Substance Use Disorder Treatment</i>										
Alcohol	741	0	*	16	50	74	81	111	203	202
Cocaine/Crack	332	0	0	*	12	20	23	27	105	142
Heroin	783	0	0	12	73	96	156	159	163	124
Marijuana	719	42	100	96	136	114	75	59	72	25
Methamphetamine	183	0	*	10	24	33	38	30	36	11
Prescription Drugs	316	0	0	26	59	63	62	47	40	19
All Other Drugs	155	0	0	15	19	33	25	29	17	17
<i>Non-Substance Treatment</i>										
Recovery Supports	398	0	0	27	35	47	58	45	97	89
Co-dependent Services	11	9	0	0	0	0	0	*	0	*
Compulsive Gambling	*	0	0	0	0	0	0	0	0	*

<b>OTHER RACES</b>	<b>All Ages</b>	<b>Under 15</b>	<b>15-17</b>	<b>18-24</b>	<b>25-29</b>	<b>30-34</b>	<b>35-39</b>	<b>40-44</b>	<b>45-54</b>	<b>Over 54</b>
<b>TOTAL ADMISSIONS</b>	966	27	80	133	157	168	137	81	113	70
<i>Substance Use Disorder Treatment</i>										
Alcohol	285	*	*	25	38	48	45	28	63	34
Cocaine/Crack	19	0	*	*	*	*	*	*	*	5
Heroin	95	0	*	11	28	21	14	10	6	*
Marijuana	198	17	71	35	26	29	11	*	5	*
Methamphetamine	154	0	*	23	25	29	27	20	18	11
Prescription Drugs	70	0	*	15	13	8	16	7	5	*
All Other Drugs	30	*	*	5	5	8	7	*	*	0
<i>Non-Substance Treatment</i>										
Recovery Supports	105	0	0	16	21	22	13	10	12	11
Co-dependent Services	9	8	0	*	0	0	0	0	0	0
Compulsive Gambling	*	0	0	0	0	0	*	0	0	0

Each client is counted only once -- in either a Substance Use Disorder Treatment or Non-Substance Treatment category.

The "Other Races" category includes Hispanic, Native American, Alaskan, Asian, Pacific Islander, all other, and multi-racial.

\* An asterisk in a data cell indicates the count was fewer than 5 and was suppressed to prevent disclosure of identifying information.

**DIVISION OF BEHAVIORAL HEALTH  
FEMALE SUBSTANCE USE TREATMENT ADMISSIONS, FISCAL YEAR 2020**

<b>ALL RACES</b>	<b>All Ages</b>	<b>Under 15</b>	<b>15-17</b>	<b>18-24</b>	<b>25-29</b>	<b>30-34</b>	<b>35-39</b>	<b>40-44</b>	<b>45-54</b>	<b>Over 54</b>
<b>TOTAL ADMISSIONS</b>	11,304	194	357	1,152	2,031	2,257	1,994	1,197	1,448	674
<i>Substance Use Disorder Treatment</i>										
Alcohol	2,168	12	39	137	257	338	367	285	441	292
Cocaine/Crack	308	0	*	16	30	38	33	34	100	55
Heroin	1,511	*	*	157	358	353	270	160	146	62
Marijuana	1,342	91	243	212	234	204	161	81	87	29
Methamphetamine	3,356	*	44	396	698	757	657	362	370	70
Prescription Drugs	1,015	6	19	105	202	234	206	95	94	54
All Other Drugs	646	5	6	48	119	152	137	73	74	32
<i>Non-Substance Treatment</i>										
Recovery Supports	847	0	0	81	132	177	160	104	129	64
Co-dependent Services	97	77	0	0	0	*	*	*	*	12
Compulsive Gambling	14	0	0	0	*	*	*	0	5	*

<b>CAUCASIAN</b>	<b>All Ages</b>	<b>Under 15</b>	<b>15-17</b>	<b>18-24</b>	<b>25-29</b>	<b>30-34</b>	<b>35-39</b>	<b>40-44</b>	<b>45-54</b>	<b>Over 54</b>
<b>TOTAL ADMISSIONS</b>	9,167	151	285	950	1,697	1,876	1,647	991	1,092	478
<i>Substance Use Disorder Treatment</i>										
Alcohol	1,794	11	32	114	222	271	309	247	351	237
Cocaine/Crack	64	0	*	*	7	7	7	11	16	11
Heroin	1,096	*	*	128	285	270	195	112	78	25
Marijuana	1,018	70	190	153	171	154	122	62	70	26
Methamphetamine	3,112	*	40	359	634	713	611	339	349	65
Prescription Drugs	823	6	16	91	163	188	165	77	74	43
All Other Drugs	531	*	*	39	103	125	110	60	61	25
<i>Non-Substance Treatment</i>										
Recovery Supports	646	0	0	62	111	147	125	81	89	31
Co-dependent Services	74	57	0	0	0	0	*	*	*	12
Compulsive Gambling	9	0	0	0	*	*	*	0	*	*

<b>AFRICAN AMERICAN</b>	<b>All Ages</b>	<b>Under 15</b>	<b>15-17</b>	<b>18-24</b>	<b>25-29</b>	<b>30-34</b>	<b>35-39</b>	<b>40-44</b>	<b>45-54</b>	<b>Over 54</b>
<b>TOTAL ADMISSIONS</b>	1,518	18	30	122	196	273	252	154	296	177
<i>Substance Use Disorder Treatment</i>										
Alcohol	277	*	*	13	18	48	45	28	72	48
Cocaine/Crack	225	0	0	10	20	27	25	20	81	42
Heroin	327	0	0	16	46	61	62	42	66	34
Marijuana	212	8	23	43	42	39	30	15	10	*
Methamphetamine	76	0	*	13	14	18	13	8	7	*
Prescription Drugs	151	0	*	11	29	36	33	14	16	10
All Other Drugs	81	0	0	5	12	20	20	9	9	6
<i>Non-Substance Treatment</i>										
Recovery Supports	153	0	0	11	15	21	24	17	33	32
Co-dependent Services	12	9	0	0	0	*	0	*	0	0
Compulsive Gambling	*	0	0	0	0	*	0	0	*	*

<b>OTHER RACES</b>	<b>All Ages</b>	<b>Under 15</b>	<b>15-17</b>	<b>18-24</b>	<b>25-29</b>	<b>30-34</b>	<b>35-39</b>	<b>40-44</b>	<b>45-54</b>	<b>Over 54</b>
<b>TOTAL ADMISSIONS</b>	619	25	42	80	138	108	95	52	60	19
<i>Substance Use Disorder Treatment</i>										
Alcohol	97	0	*	10	17	19	13	10	18	7
Cocaine/Crack	19	0	*	*	*	*	*	*	*	*
Heroin	88	0	*	13	27	22	13	6	*	*
Marijuana	112	13	30	16	21	11	9	*	7	*
Methamphetamine	168	0	*	24	50	26	33	15	14	*
Prescription Drugs	41	0	*	*	10	10	8	*	*	*
All Other Drugs	34	*	*	*	*	7	7	*	*	*
<i>Non-Substance Treatment</i>										
Recovery Supports	48	0	0	8	6	9	11	6	7	*
Co-dependent Services	11	11	0	0	0	0	0	0	0	0
Compulsive Gambling	*	0	0	0	0	0	0	0	*	0

Each client is counted only once -- in either a Substance Use Disorder Treatment or Non-Substance Treatment category.

The "Other Races" category includes Hispanic, Native American, Alaskan, Asian, Pacific Islander, all other, and multi-racial.

\* An asterisk in a data cell indicates the count was fewer than 5 and was suppressed to prevent disclosure of identifying information.