

Section B: UNITED STATES AND MISSOURI DATA FROM THE NATIONAL SURVEY ON DRUG USE AND HEALTH

Scroll down to view these charts and tables:

Charts			
NSDUH Survey Measure	U.S. and Missouri Trends	Estimated Population Involved	Missouri Region Trends
Alcohol Use in the Past Month	B-01	B-02	B-03
Binge Alcohol Use in the Past Month	B-04	B-05	B-06
Perception of Great Risk from Having Five or More Drinks of an Alcoholic Beverage Once or Twice a Week	B-07	B-08	B-09
Alcohol Use Disorder in the Past Year	B-10	B-11	B-12
Tobacco Product Use in the Past Month	B-13	B-14	B-15
Cigarette Use in the Past Month	B-16	B-17	B-18
Perception of Great Risk from Smoking One or More Packs of Cigarettes per Day	B-19	B-20	B-21
Illicit Drug Use in the Past Month	B-22	B-23	B-24
Illicit Drug Use Other Than Marijuana in the Past Month	B-25	B-26	B-27
Marijuana Use in the Past Year	B-28	B-29	B-30
First Use of Marijuana in the Past Year	B-31	B-32	B-33
Marijuana Use in the Past Month	B-34	B-35	B-36
Perception of Great Risk from Smoking Marijuana Once a Month	B-37	B-38	B-39
Cocaine Use in the Past Year	B-40	B-41	B-42
Perception of Great Risk from Using Cocaine Once a Month	B-43	B-44	-----
Methamphetamine Use in the Past Year	B-45	B-46	-----
Heroin Use in the Past Year	B-47	B-48	-----
Perception of Great Risk from Trying Heroin Once or Twice	B-49	B-50	-----
Illicit Drug Use Disorder in the Past Year	B-51	B-52	B-53
Pain Reliever Misuse in the Past Year	B-54	B-55	B-56
Pain Reliever Use Disorder in the Past Year	B-57	B-58	-----
Substance Use Disorder in the Past Year	B-59	B-60	B-61
Any Mental Illness in the Past Year	B-62	B-63	B-64
Serious Mental Illness in the Past Year	B-65	B-66	B-67
Major Depressive Episode in the Past Year	B-68	B-69	B-70
Had Serious Thoughts of Suicide in the Past Year	B-71	B-72	B-73
Made Suicide Plan in the Past Year	B-74	B-75	-----
Attempted Suicide in the Past Year	B-76	B-77	-----
Needing But Not Receiving Treatment at a Specialty Facility for Alcohol Use in the Past Year	B-78	B-79	B-80
Needing But Not Receiving Treatment at a Specialty Facility for Illicit Drug Use in the Past Year	B-81	B-82	B-83
Needing But Not Receiving Treatment at a Specialty Facility for Substance Use in the Past Year	B-84	B-85	B-86
Received Mental Health Services in the Past Year	B-87	B-88	B-89

Tables	
Substances Used in Lifetime and Past Month: U.S. Population Ages 12 and Older	B-90
Substances Used in Lifetime and Past Month: U.S. Population Ages 12-17	B-91
Substances Used in Lifetime and Past Month: U.S. Population Ages 18-25	B-92
Substances Used in Lifetime and Past Month: U.S. Population Ages 26 and Older	B-93

ALCOHOL USE IN THE PAST MONTH: UNITED STATES AND MISSOURI COMPARISON BY AGE GROUP

Alcohol Use in the Past Month: United States and Missouri Ages 12 and Older

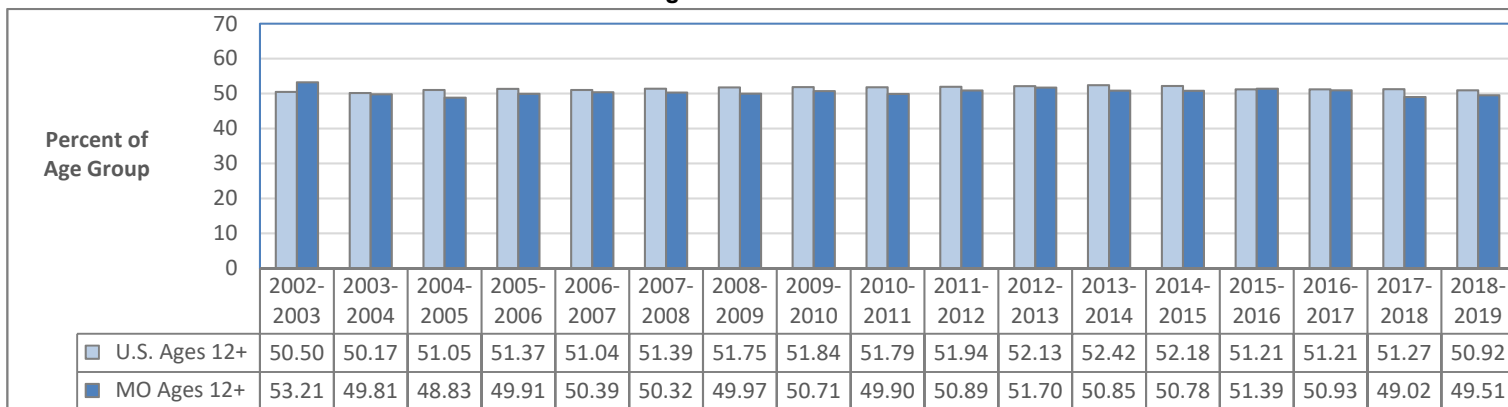

Alcohol Use in the Past Month: United States and Missouri Ages 12-17

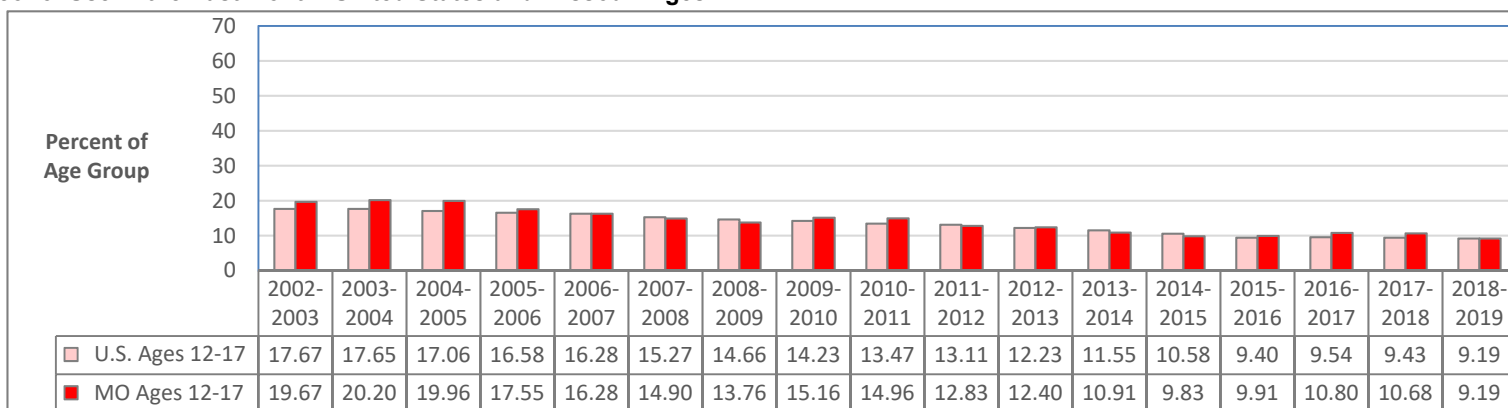

Alcohol Use in the Past Month: United States and Missouri Ages 18-25

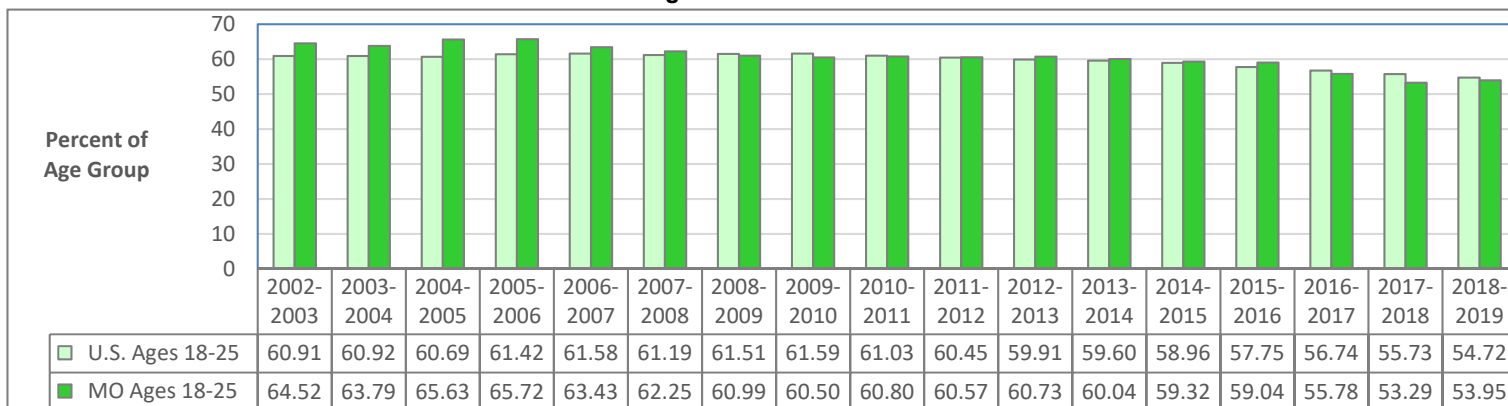

Alcohol Use in the Past Month: United States and Missouri Ages 26 and Older

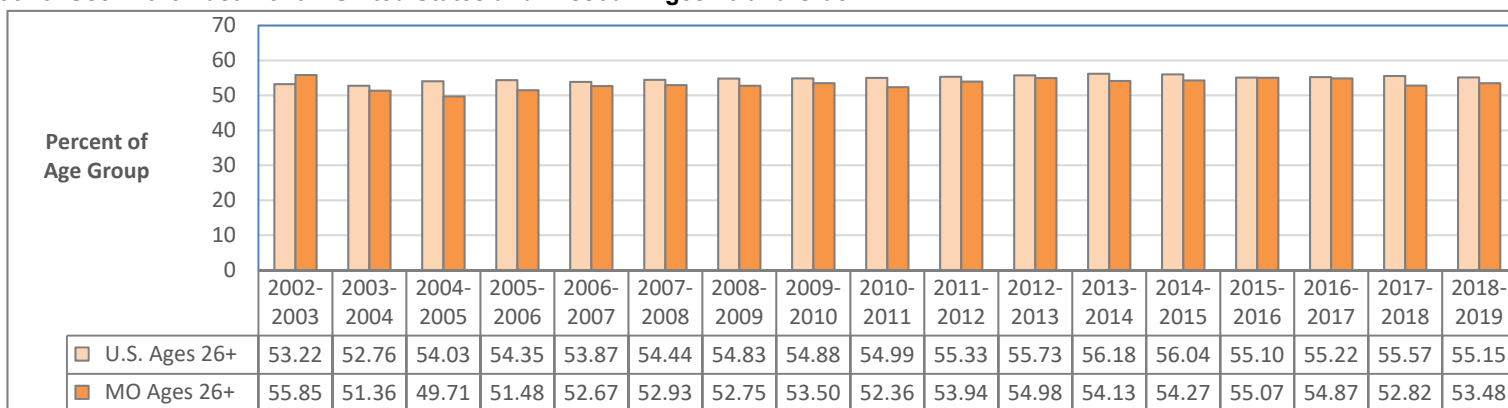

Data Source: U.S. Department of Health and Human Services, SAMHSA. National Survey on Drug Use and Health. Estimates are 2-year averages.

ALCOHOL USE IN THE PAST MONTH: POPULATION ESTIMATES

Alcohol Use in the Past Month: Missouri Ages 12 and Older

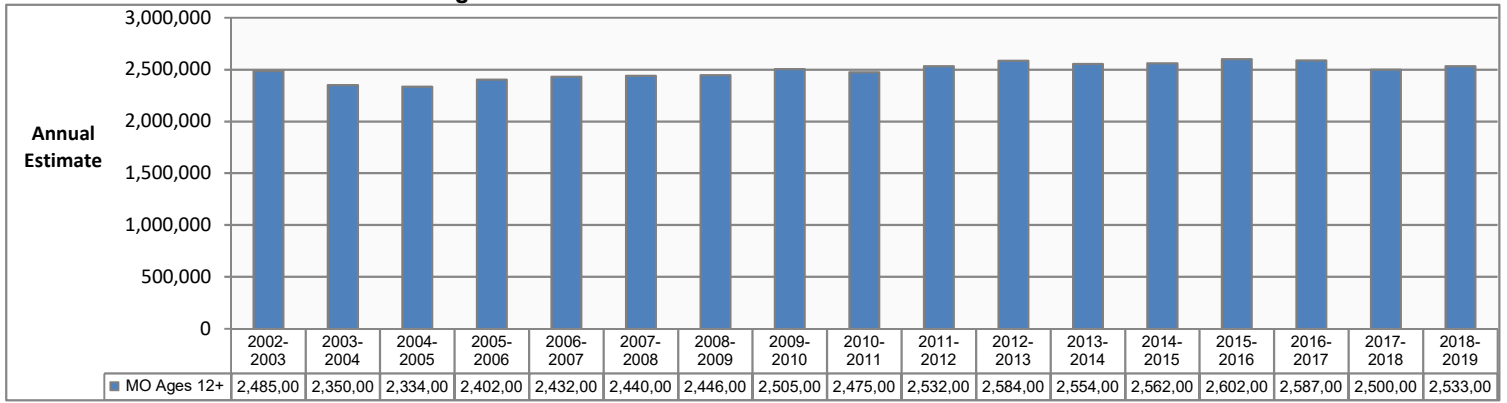

Alcohol Use in the Past Month: Missouri Ages 12-17

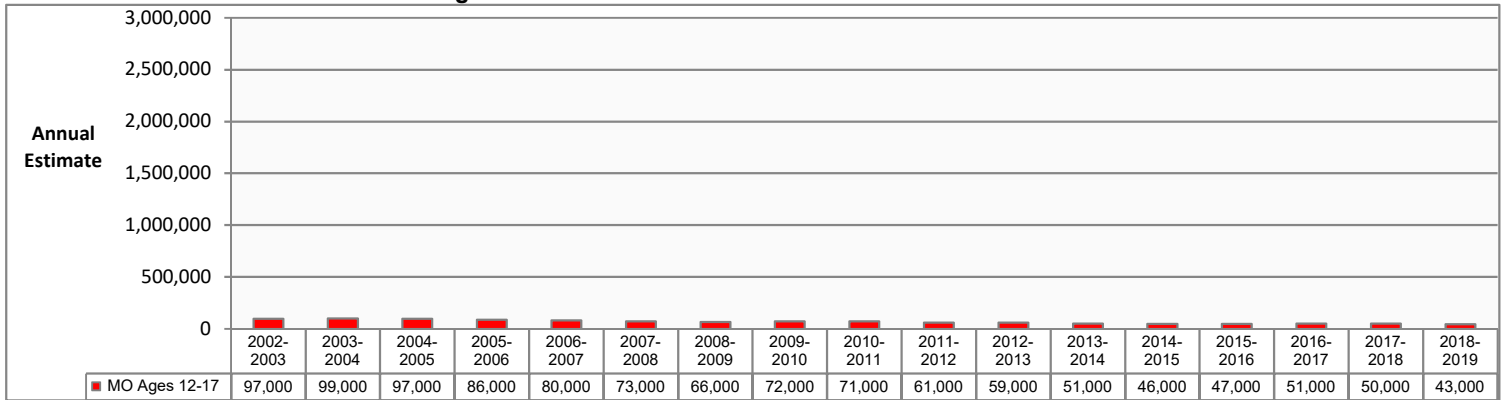

Alcohol Use in the Past Month: Missouri Ages 18-25

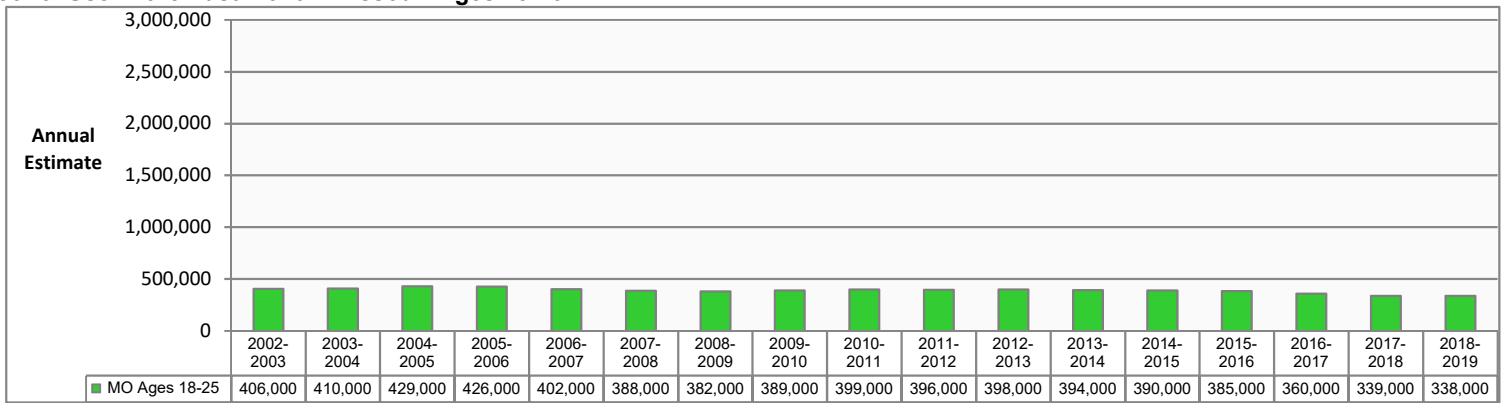

Alcohol Use in the Past Month: Missouri Ages 26 and Older

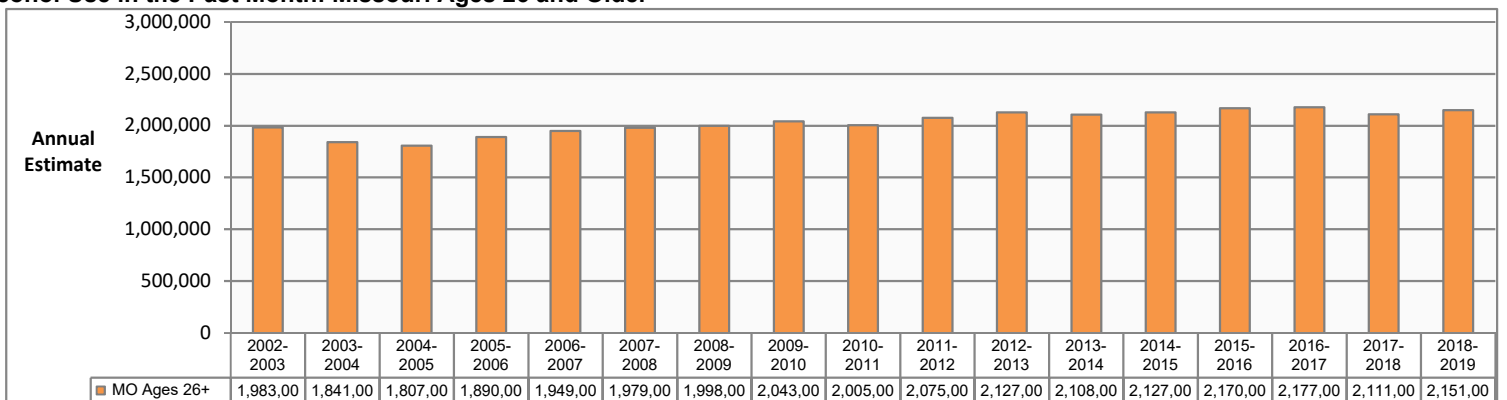

Data Source: U.S. Department of Health and Human Services, SAMHSA. National Survey on Drug Use and Health. Estimates are 2-year averages.

ALCOHOL USE IN THE PAST MONTH: REGION ESTIMATES

Alcohol Use in the Past Month, Ages 12-17

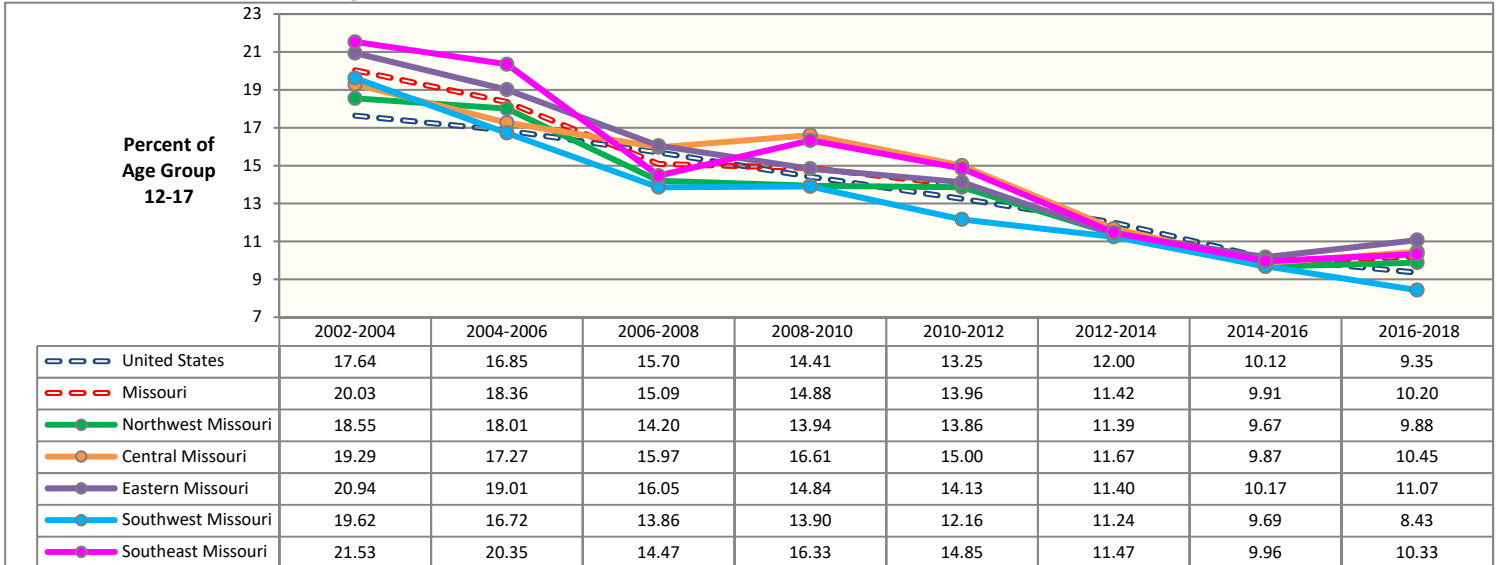

Alcohol Use in the Past Month, Ages 18-25

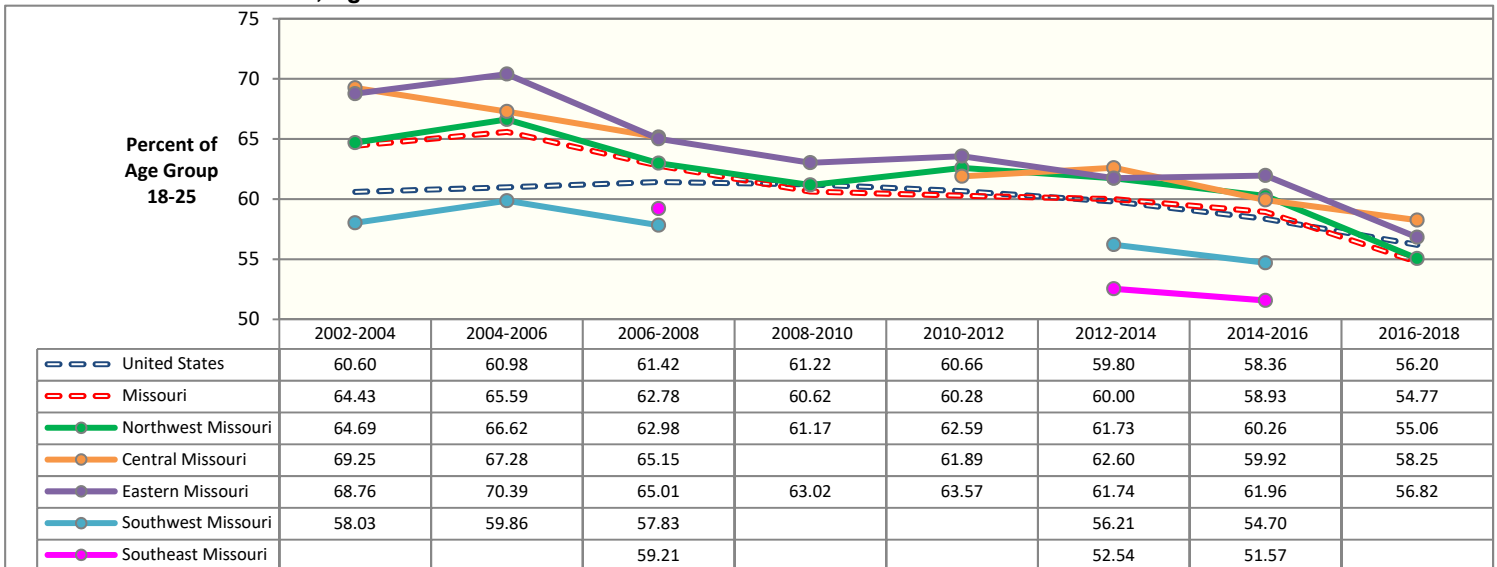

Alcohol Use in the Past Month, Ages 26 and Older

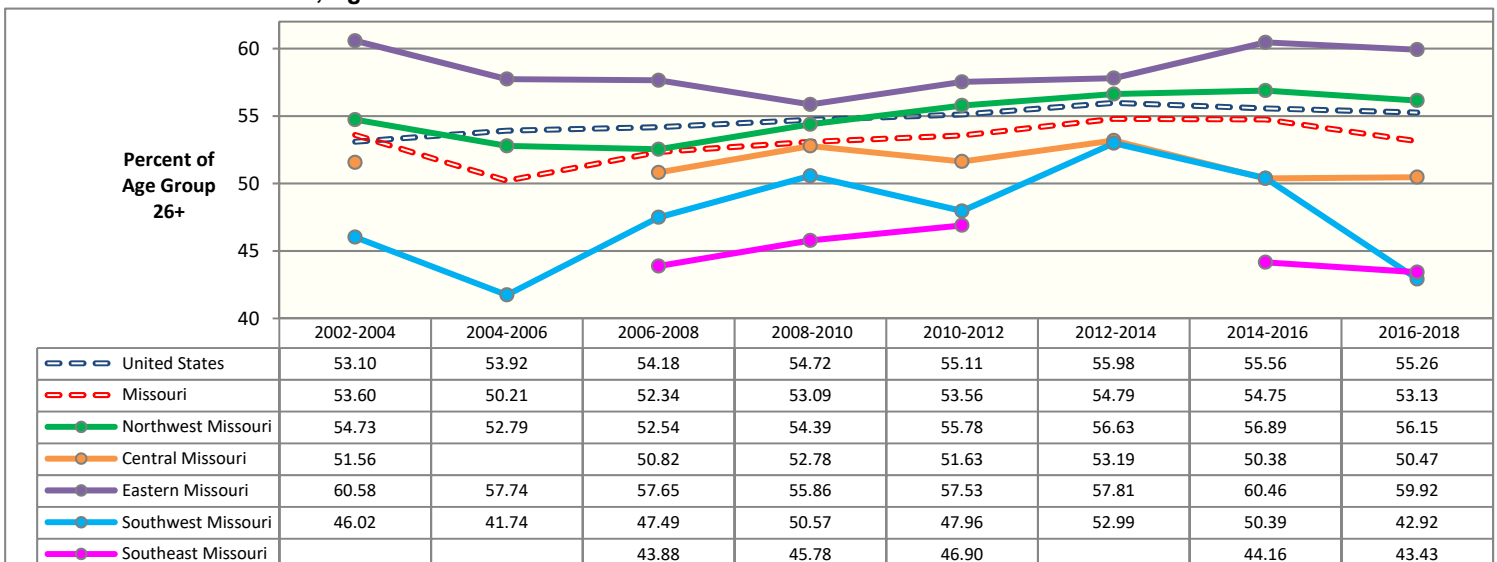

Source: U.S. Dept of Health and Human Services, SAMHSA. National Survey on Drug Use and Health (NSDUH). Estimates are 3-year averages. Apparent differences between rate estimates might not be statistically significant due to small Missouri samples. A blank cell indicates estimate is not available due to low precision.

BINGE ALCOHOL USE IN THE PAST MONTH: UNITED STATES AND MISSOURI COMPARISON BY AGE GROUP

Binge Alcohol Use in the Past Month: United States and Missouri Ages 12 and Older

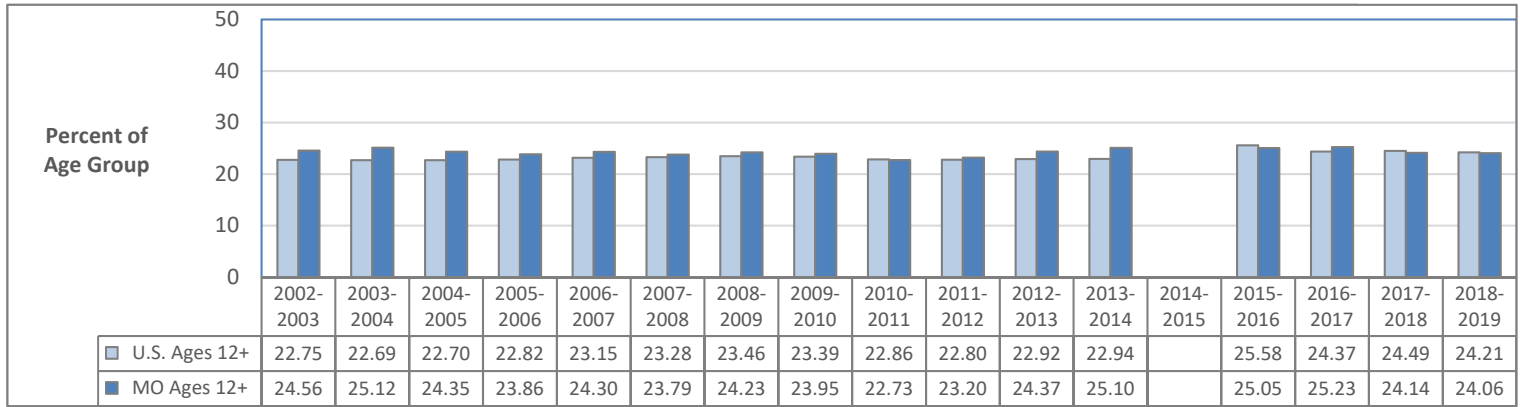

Binge Alcohol Use in the Past Month: United States and Missouri Ages 12-17

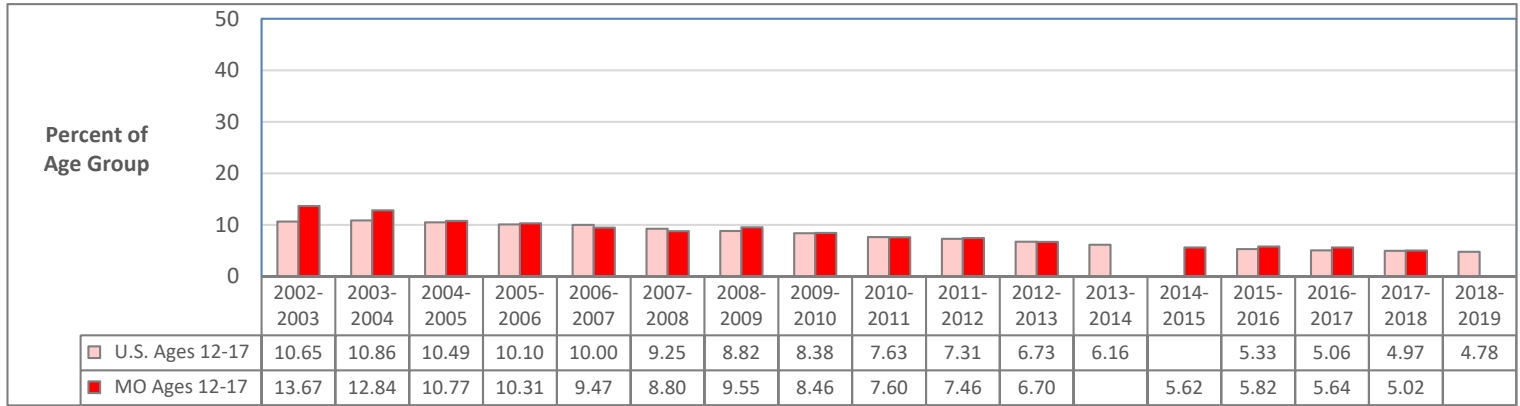

Binge Alcohol Use in the Past Month: United States and Missouri Ages 18-25

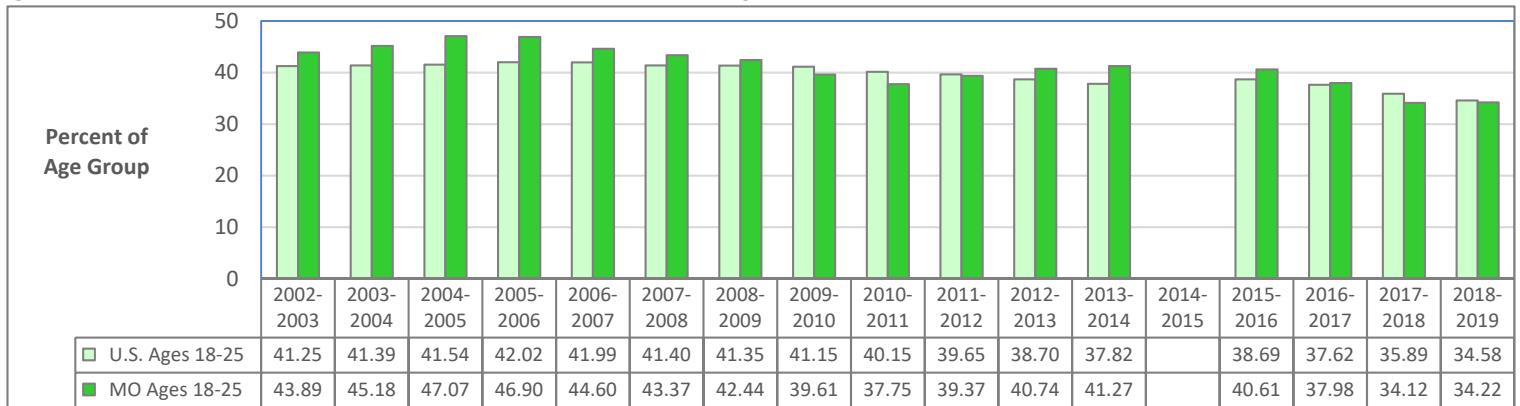

Binge Alcohol Use in the Past Month: United States and Missouri Ages 26 and Older

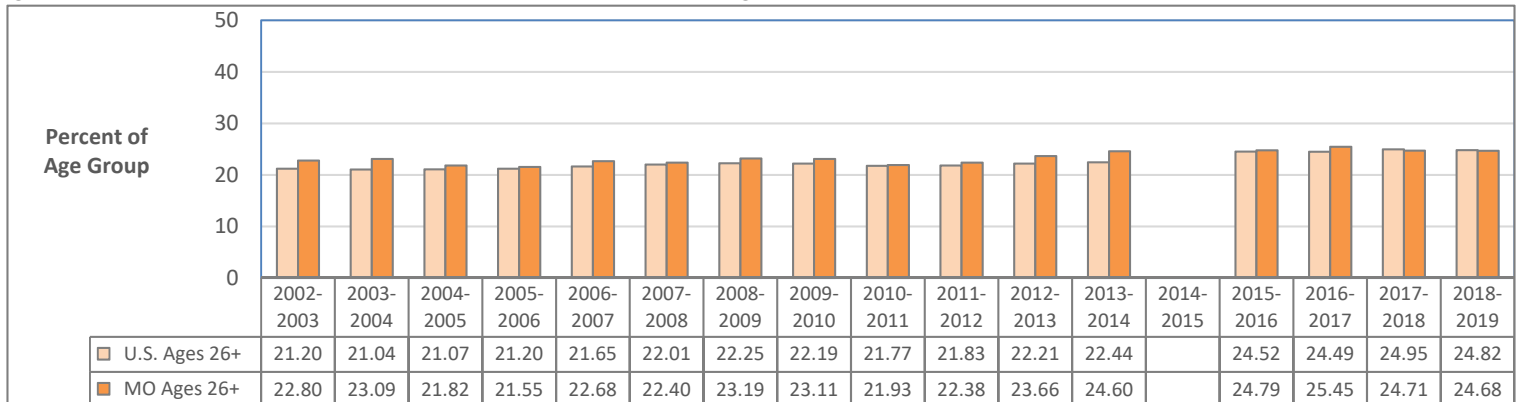

Data Source: U.S. Department of Health and Human Services, SAMHSA. National Survey on Drug Use and Health. Estimates are 2-year averages. 2014-2015 data are not available for this measure.

BINGE ALCOHOL USE IN THE PAST MONTH: POPULATION ESTIMATES

Binge Alcohol Use in the Past Month: Missouri Ages 12 and Older

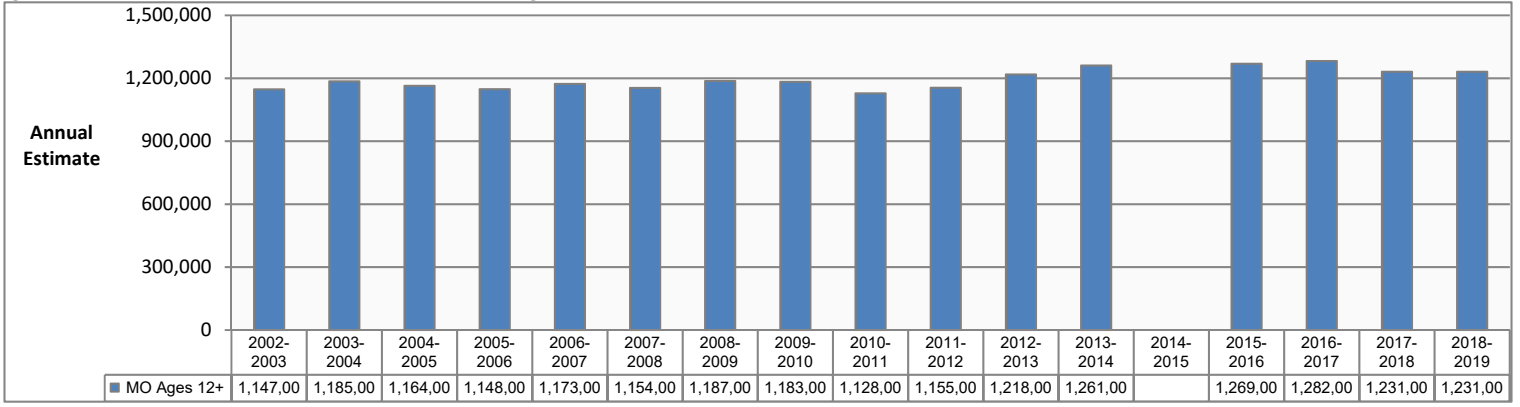

Binge Alcohol Use in the Past Month: Missouri Ages 12-17

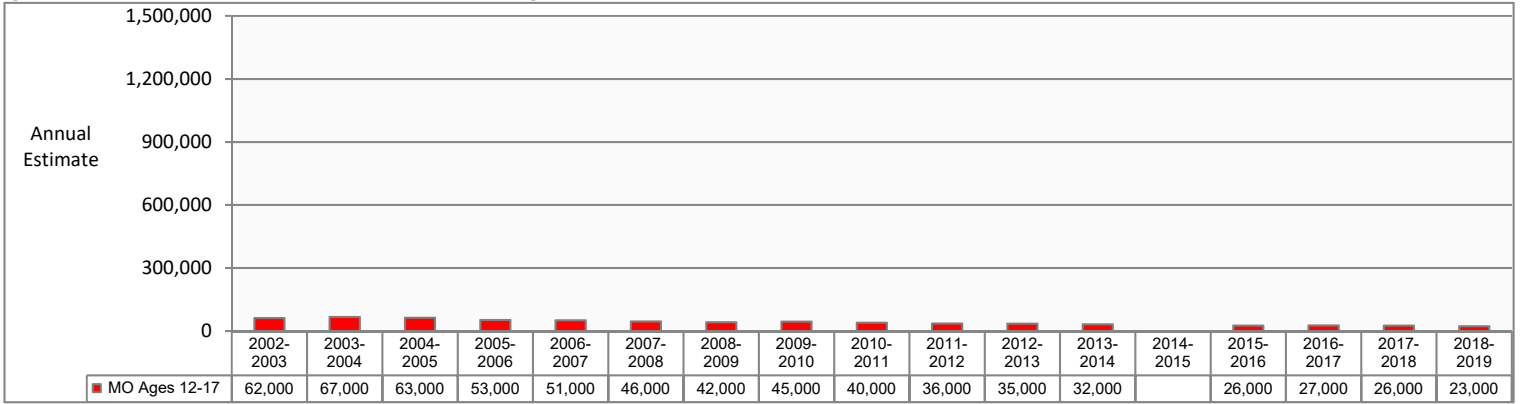

Binge Alcohol Use in the Past Month: Missouri Ages 18-25

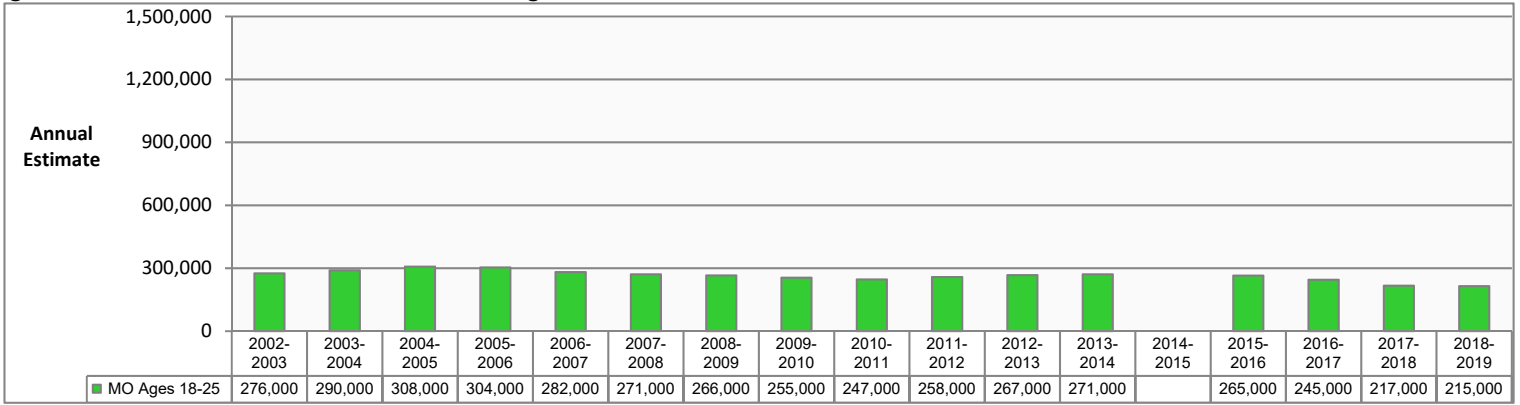

Binge Alcohol Use in the Past Month: Missouri Ages 26 and Older

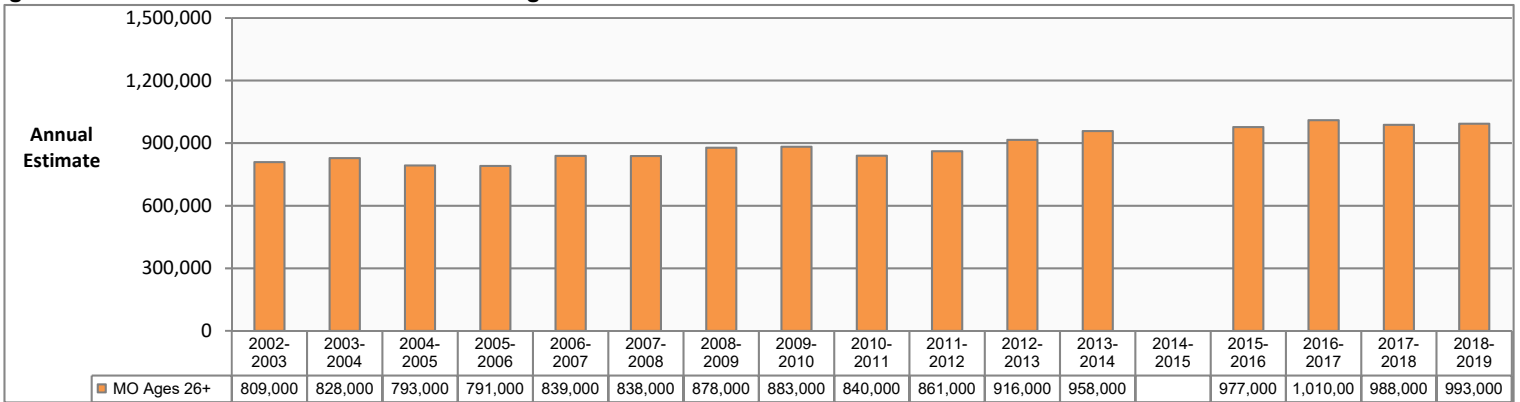

Data Source: U.S. Department of Health and Human Services, SAMHSA. National Survey on Drug Use and Health. Estimates are 2-year averages. Binge Alcohol Use is defined by SAMHSA as drinking five or more drinks (for males) or four or more drinks (for females) on the same occasion (i.e., at the same time or within a couple of hours of each other) on at least 1 day in the past 30 days. 2014-2015 estimates are not available for this measure.

BINGE ALCOHOL USE IN THE PAST MONTH: REGION ESTIMATES

Binge Alcohol Use in the Past Month, Ages 12-17

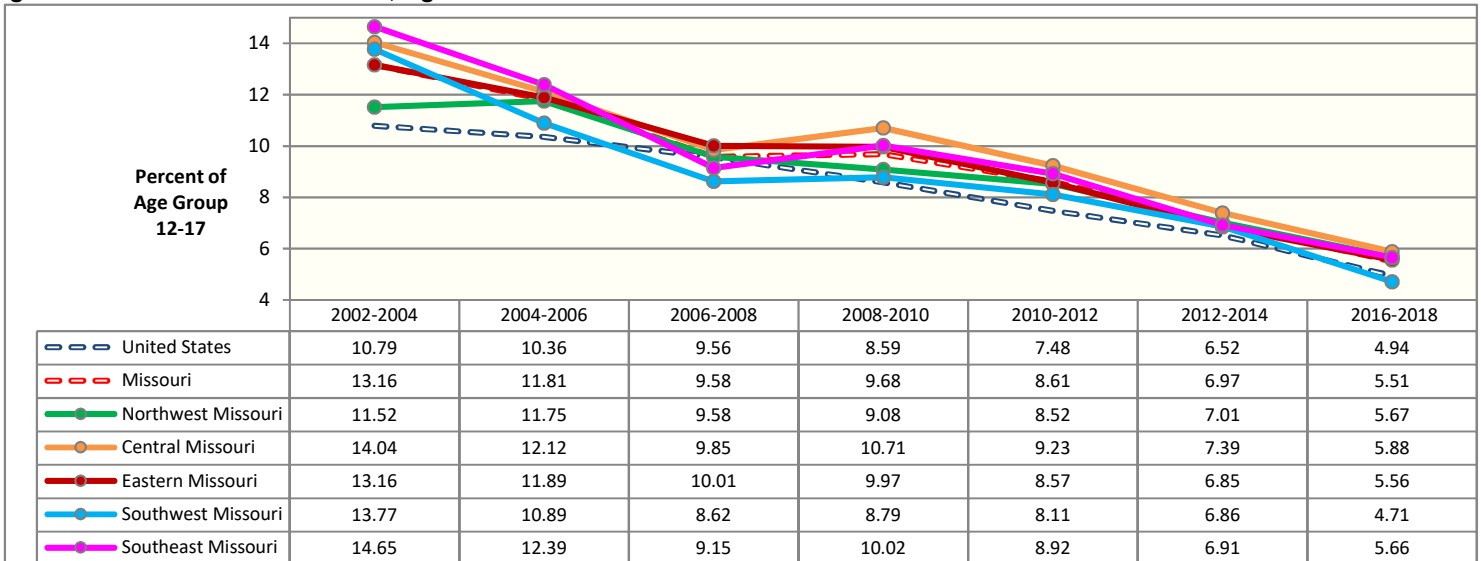

Binge Alcohol Use in the Past Month, Ages 18-25

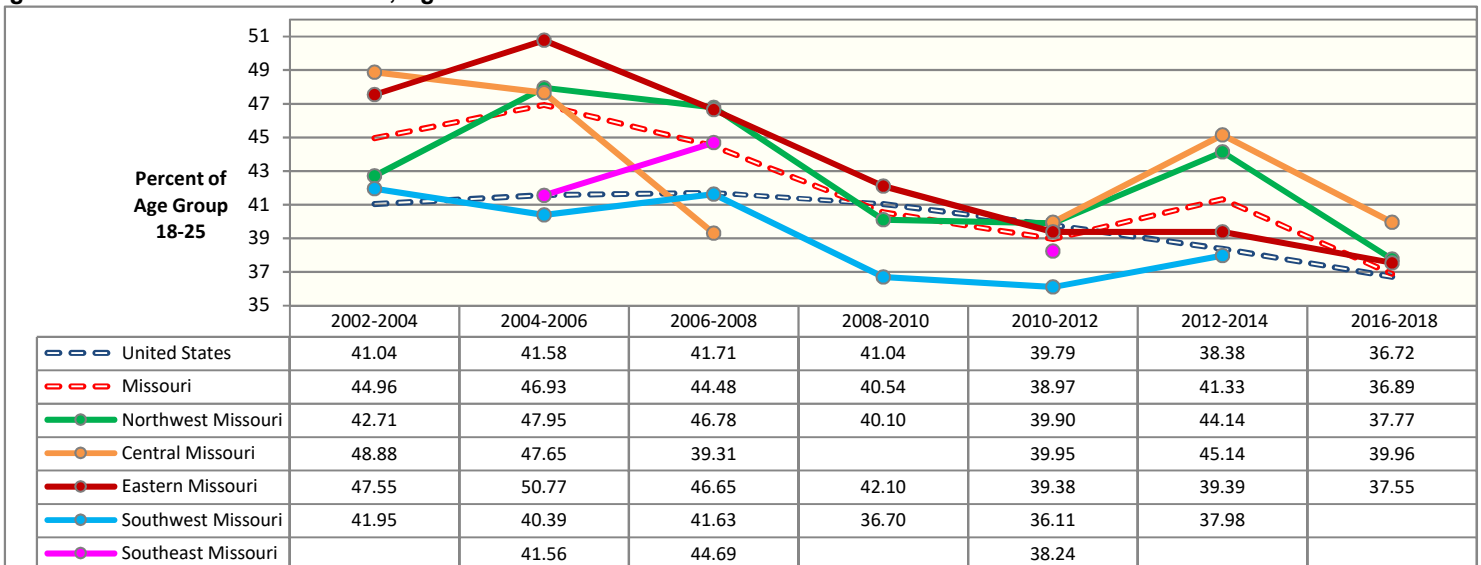

Binge Alcohol Use in the Past Month, Ages 26 and Older

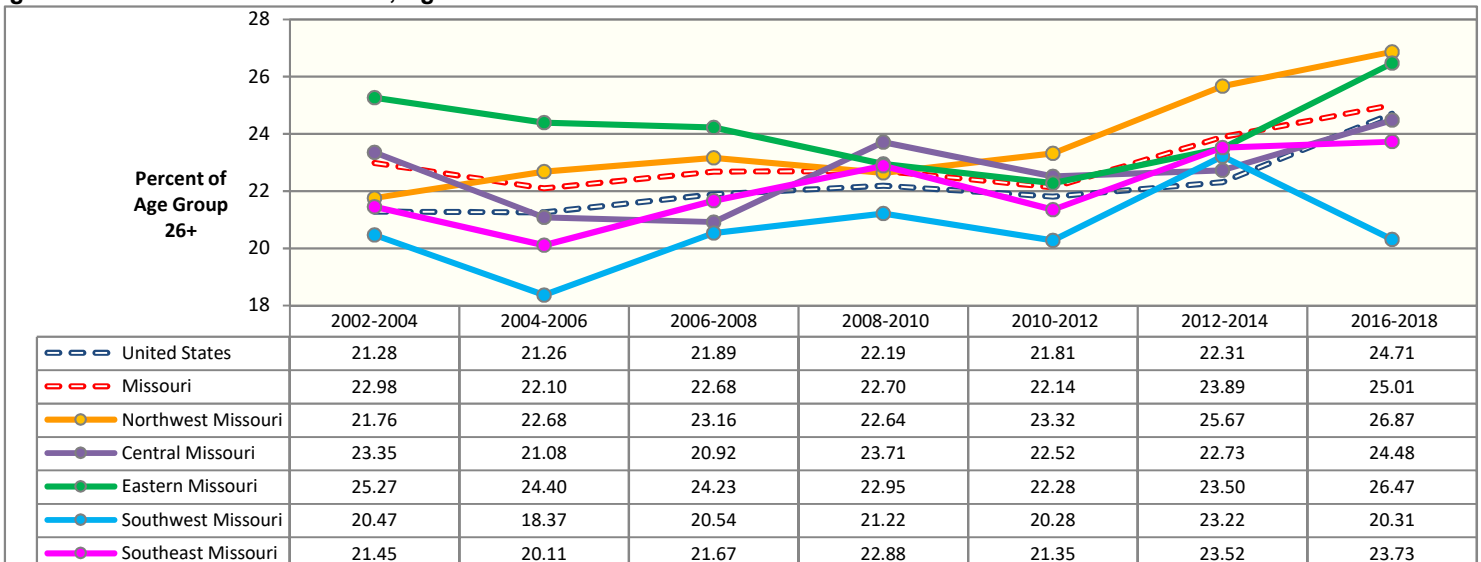

Source: U.S. Dept of Health and Human Services, SAMHSA. National Survey on Drug Use and Health (NSDUH). Estimates are 3-year averages. Apparent differences between rate estimates might not be statistically significant due to small Missouri samples. A blank cell indicates estimate is not available due to low precision.

PERCEPTION OF RISK FROM BINGE DRINKING: UNITED STATES AND MISSOURI COMPARISON BY AGE GROUP

Perceive Great Risk from Consuming Five or More Alcoholic Drinks Once or Twice a Week: United States and Missouri Ages 12 and Older

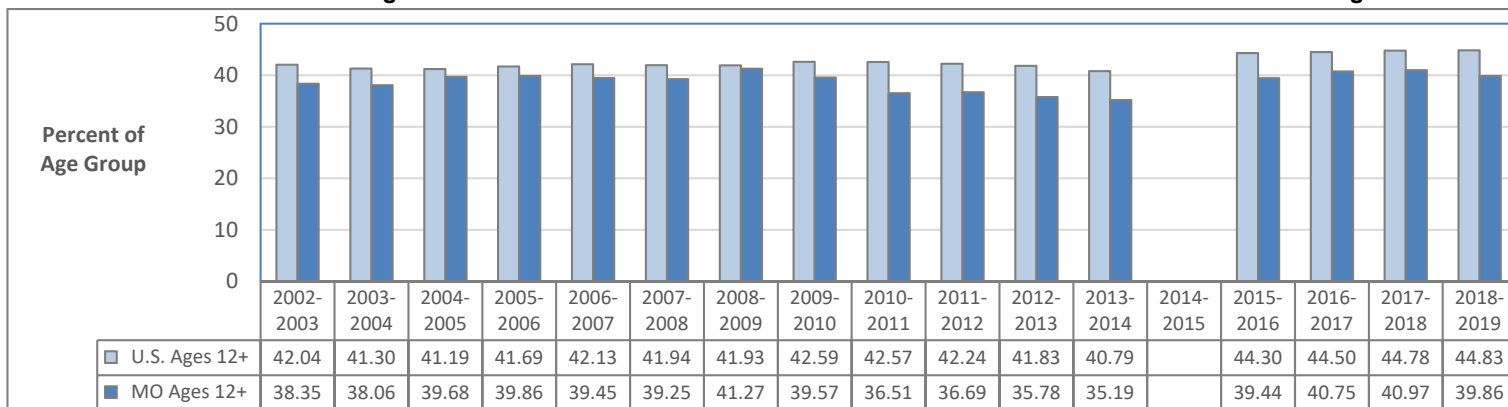

Perceive Great Risk from Consuming Five or More Alcoholic Drinks Once or Twice a Week: United States and Missouri Ages 12-17

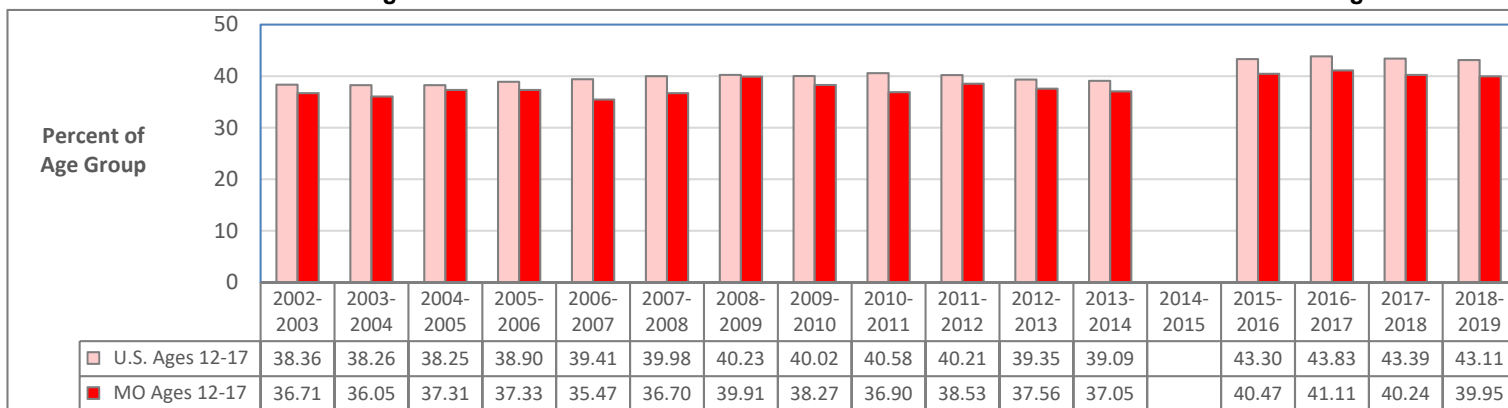

Perceive Great Risk from Consuming Five or More Alcoholic Drinks Once or Twice a Week: United States and Missouri Ages 18-25

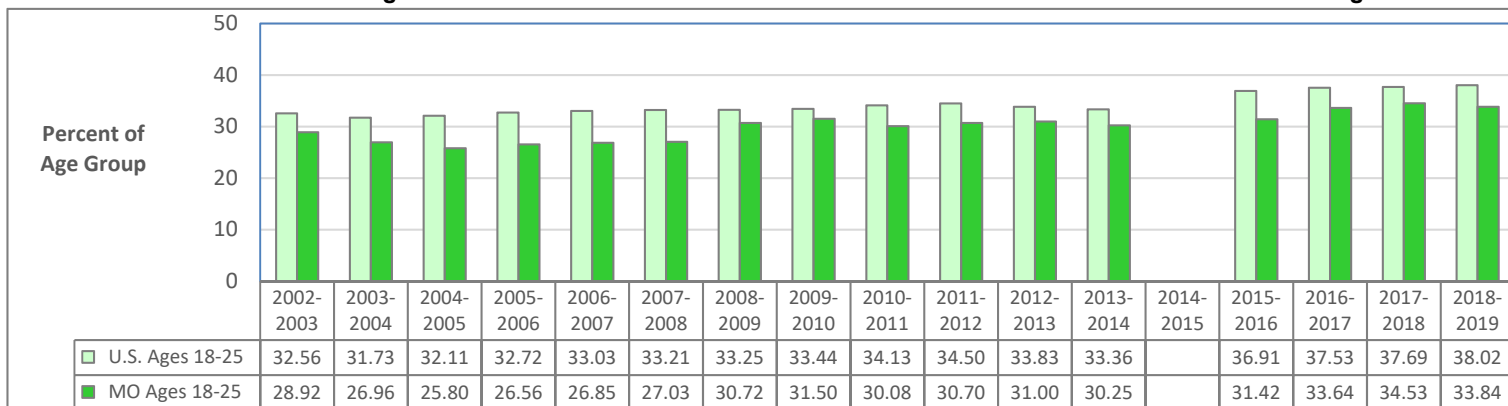

Perceive Great Risk from Consuming Five or More Alcoholic Drinks Once or Twice a Week: United States and Missouri Ages 26 and Older

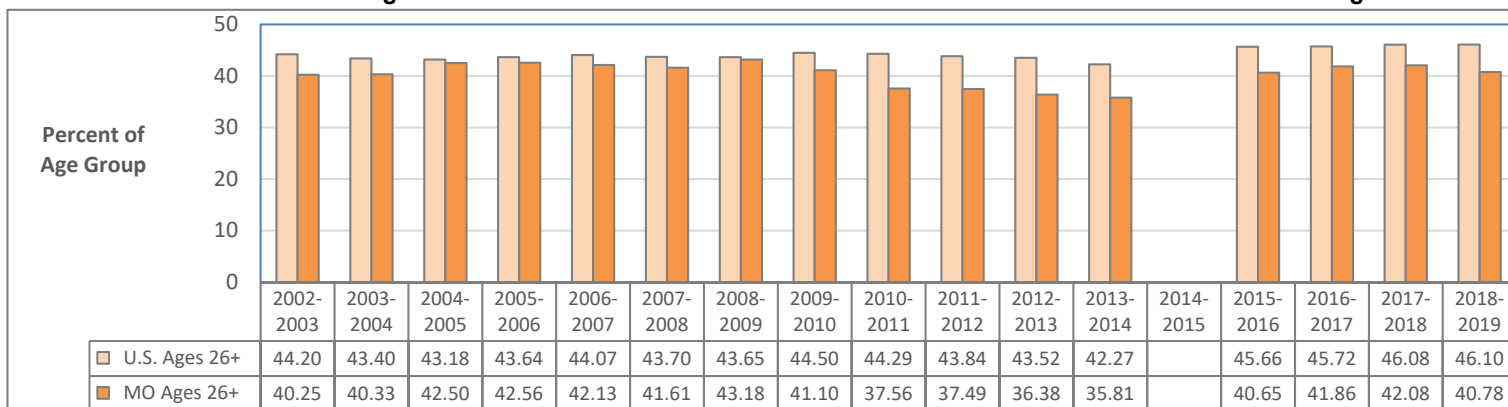

Data Source: U.S. Department of Health and Human Services, SAMHSA. National Survey on Drug Use and Health. Estimates are 2-year averages. 2014-2015 data are not available for this measure.

PERCEPTION OF RISK FROM BINGE DRINKING: POPULATION ESTIMATES

Perceive Great Risk from Consuming Five or More Alcoholic Drinks Once or Twice a Week: Missouri Ages 12 and Older

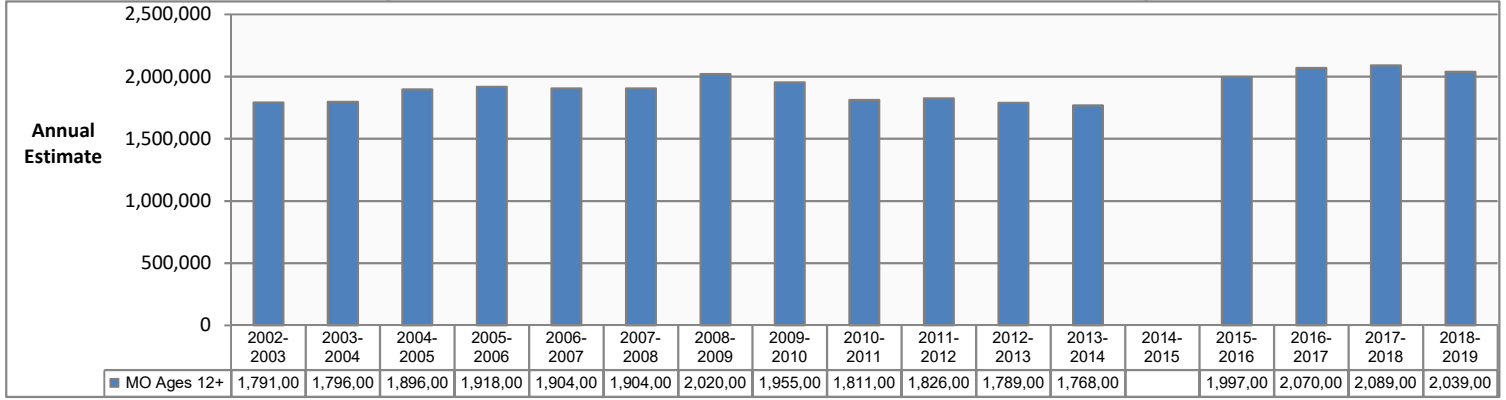

Perceive Great Risk from Consuming Five or More Alcoholic Drinks Once or Twice a Week: Missouri Ages 12-17

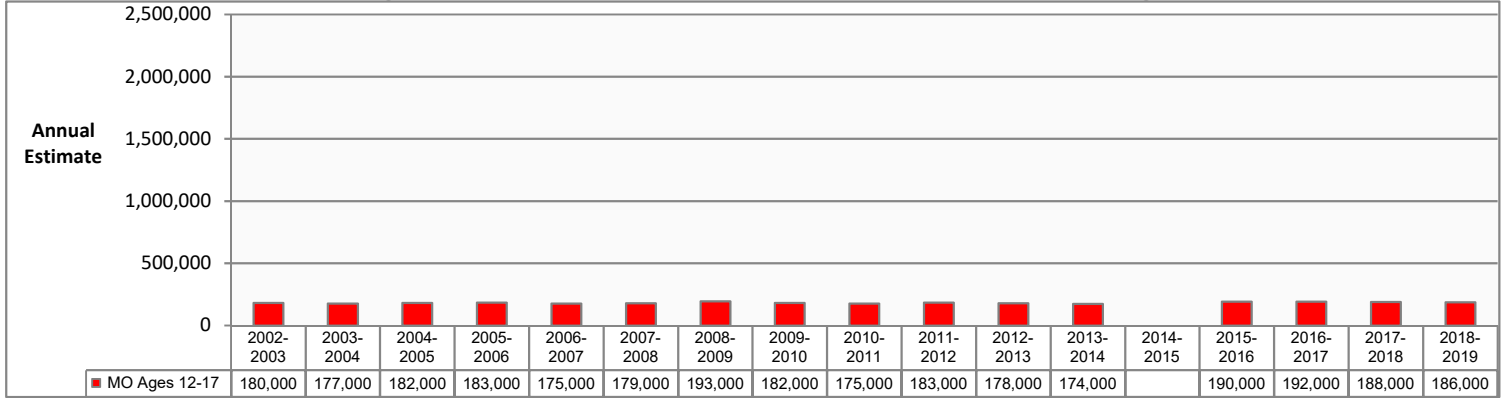

Perceive Great Risk from Consuming Five or More Alcoholic Drinks Once or Twice a Week: Missouri Ages 18-25

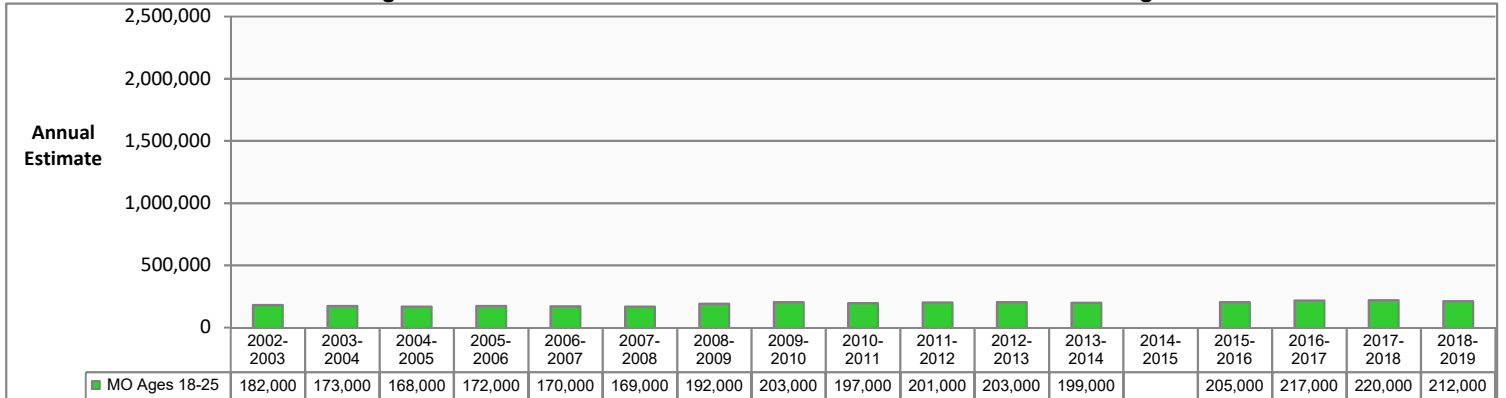

Perceive Great Risk from Consuming Five or More Alcoholic Drinks Once or Twice a Week: Missouri Ages 26 and Older

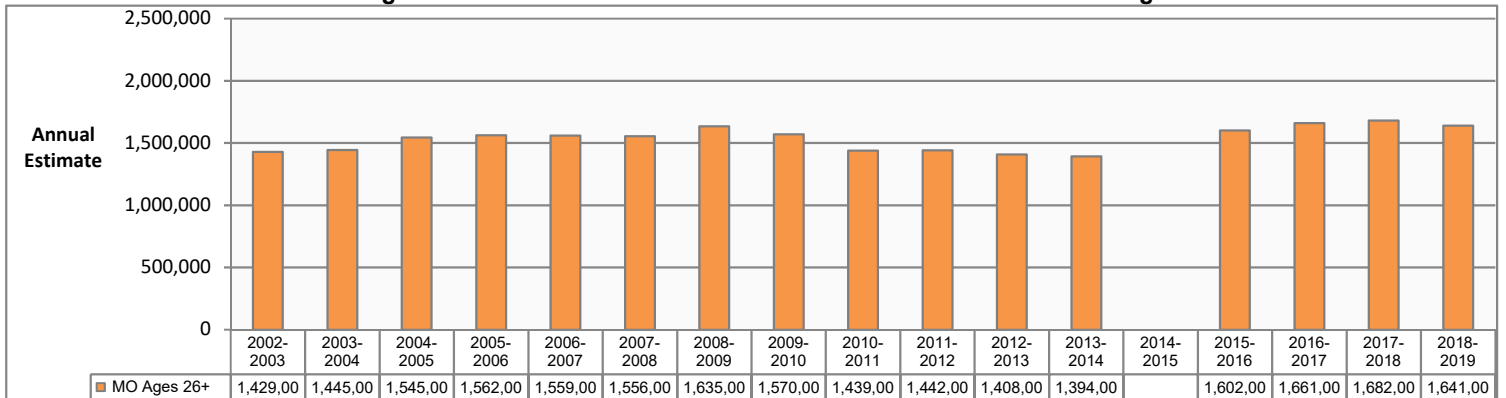

Data Source: U.S. Department of Health and Human Services, SAMHSA. National Survey on Drug Use and Health. Estimates are 2-year averages. Binge Alcohol Use is defined by SAMHSA as drinking five or more drinks (for males) or four or more drinks (for females) on the same occasion (i.e., at the same time or within a couple of hours of each other) on at least 1 day in the past 30 days. 2014-2015 estimates are not available for this measure.

PERCEPTIONS OF RISK FROM BINGE DRINKING: REGION ESTIMATES

Perceive Great Risk from Consuming Five or More Alcoholic Drinks Once or Twice a Week, Ages 12-17

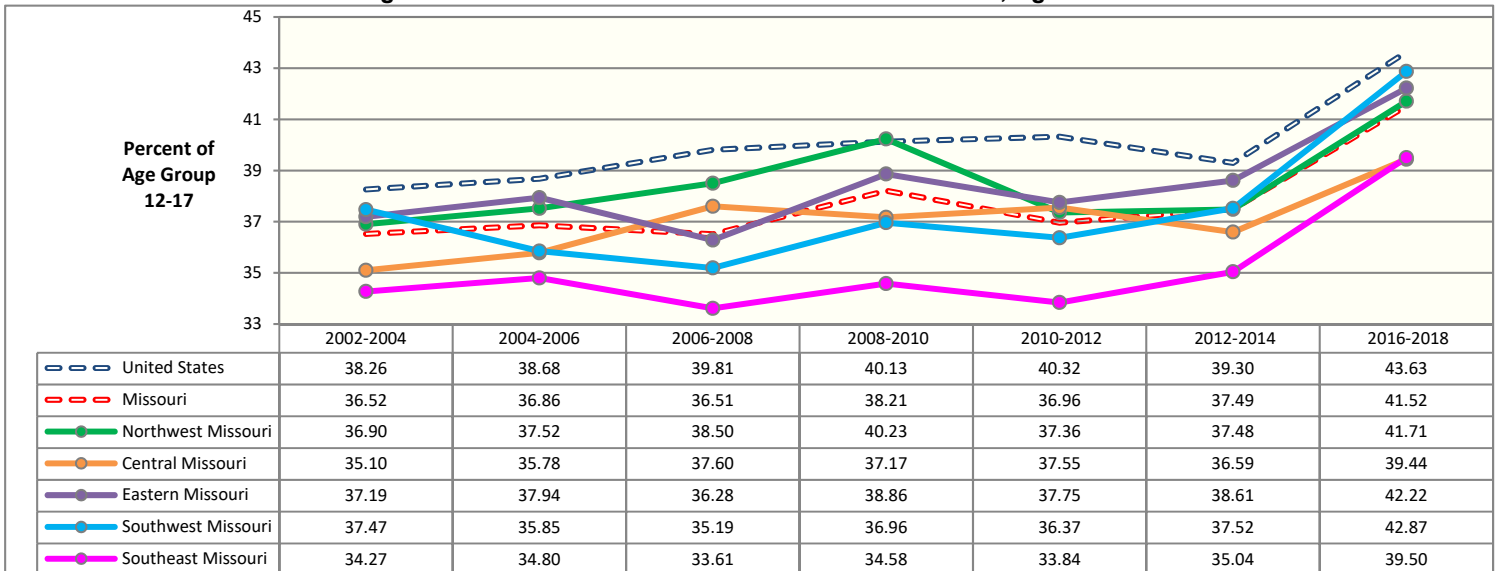

Perceive Great Risk in Consuming Five or More Alcoholic Drinks Once or Twice a Week, Ages 18-25

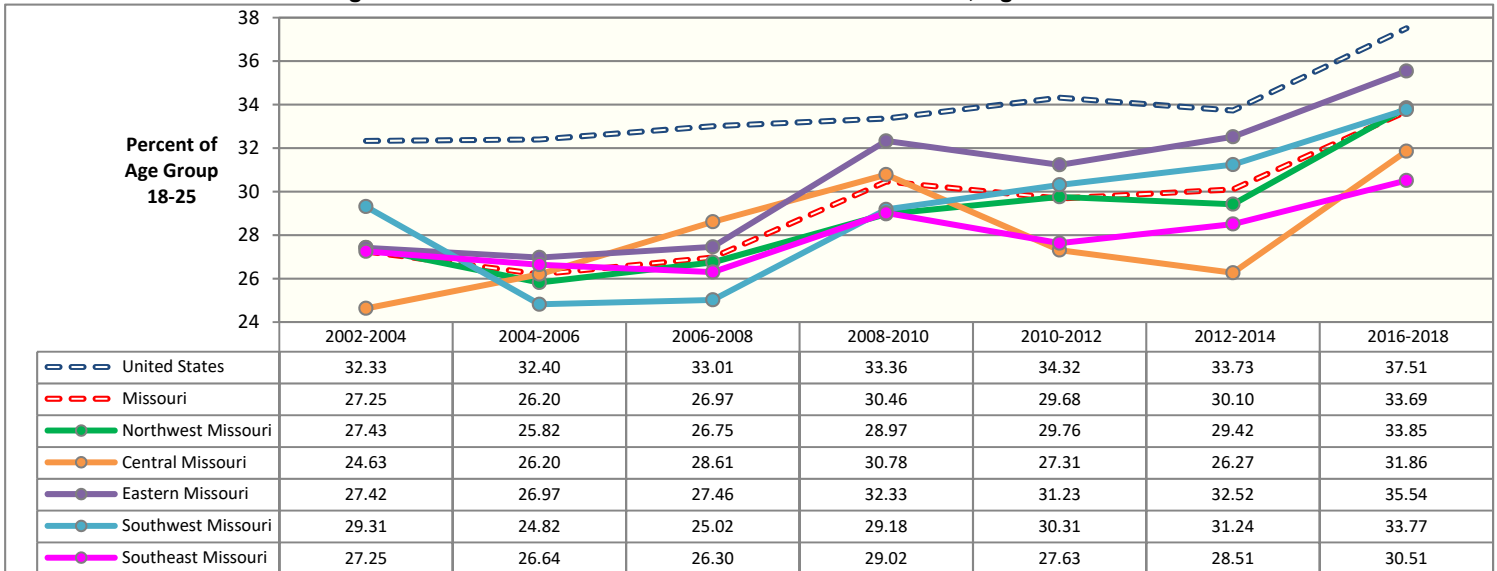

Perceive Great Risk in Consuming Five or More Alcoholic Drinks Once or Twice a Week, Ages 26 and Older

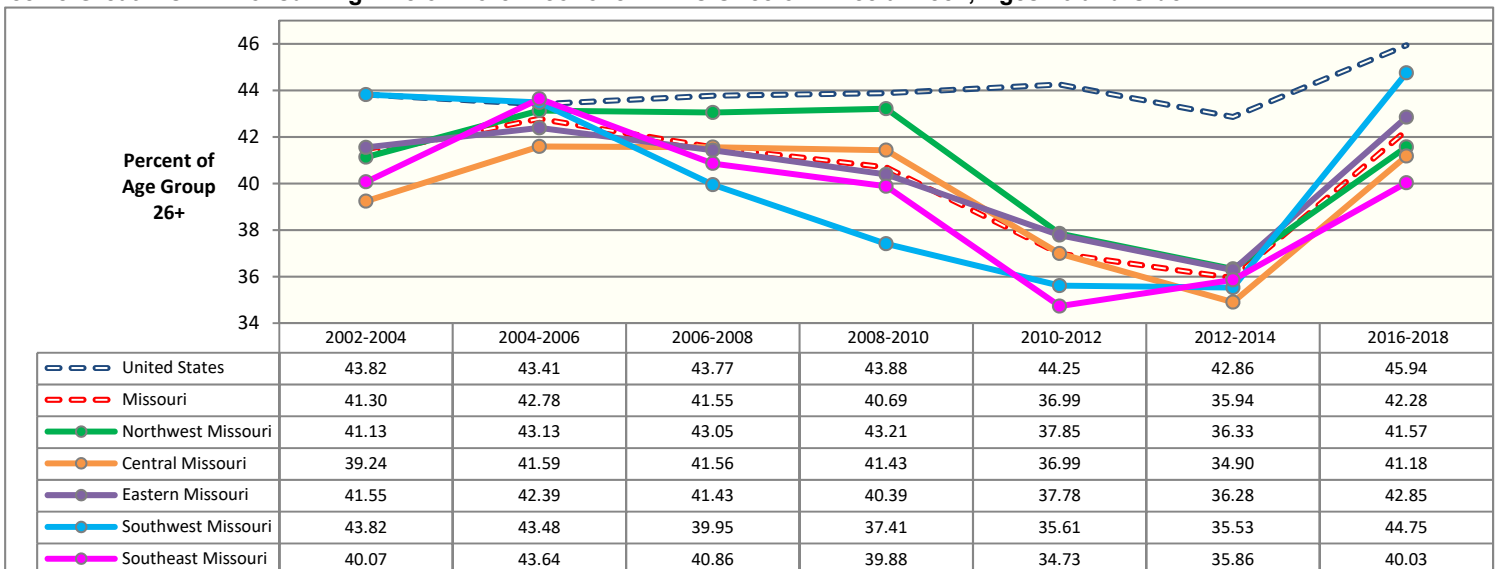

Source: U.S. Dept of Health and Human Services, SAMHSA. National Survey on Drug Use and Health (NSDUH). Estimates are 3-year averages. Apparent differences between rate estimates might not be statistically significant due to small Missouri samples. A blank cell indicates estimate is not available due to low precision.

ALCOHOL USE DISORDER IN THE PAST YEAR: UNITED STATES AND MISSOURI COMPARISON BY AGE GROUP

Alcohol Use Disorder in the Past Year: United States and Missouri Ages 12 and Older

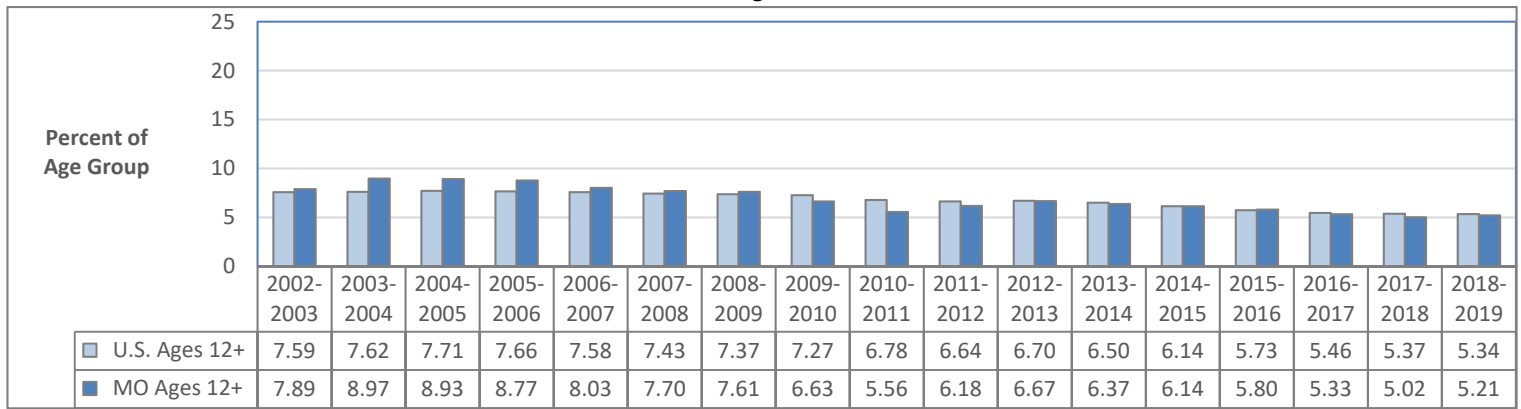

Alcohol Use Disorder in the Past Year: United States and Missouri Ages 12-17

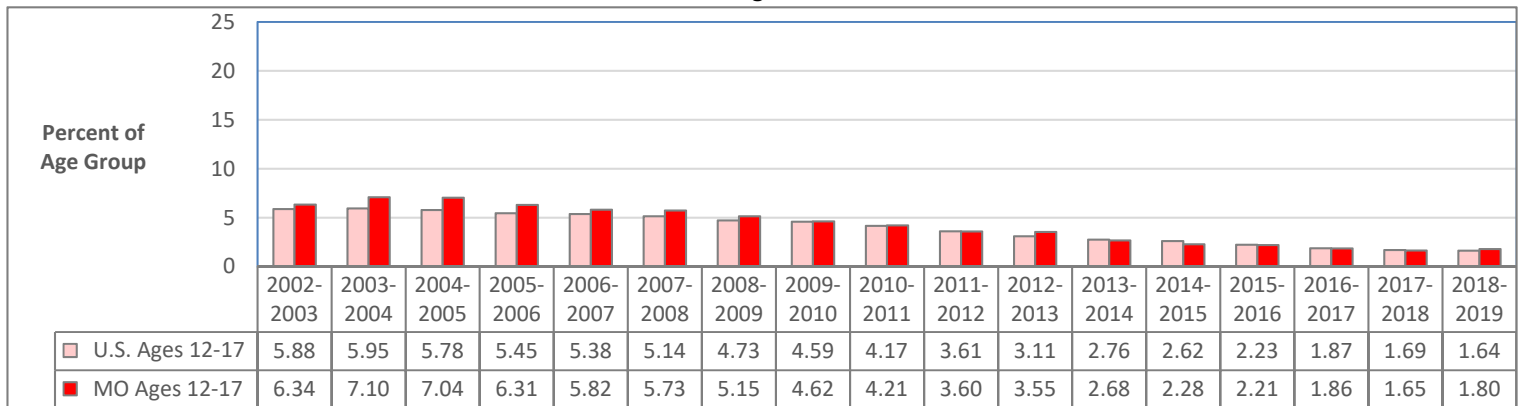

Alcohol Use Disorder in the Past Year: United States and Missouri Ages 18-25

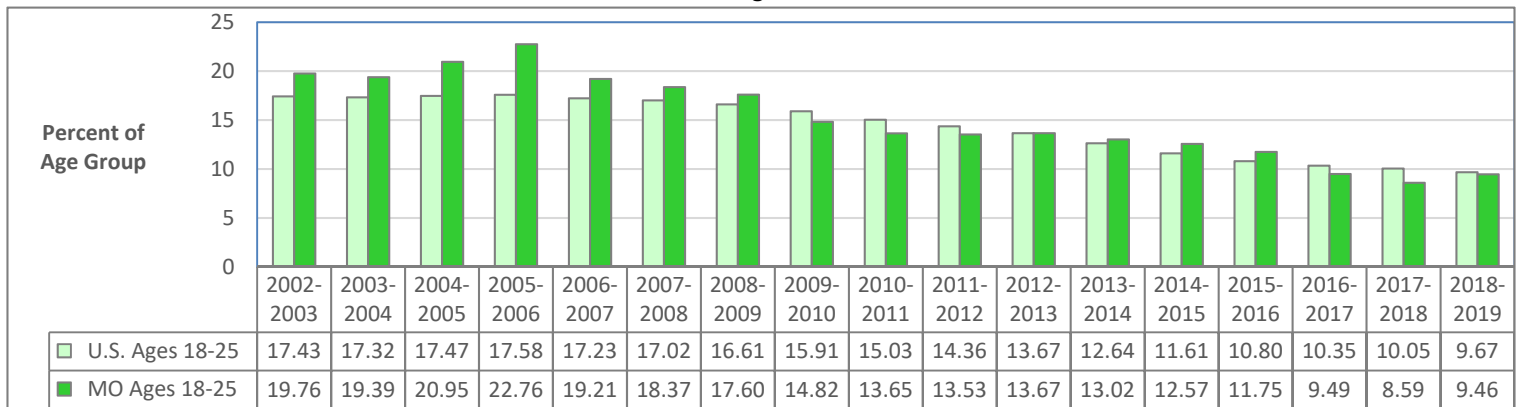

Alcohol Use Disorder in the Past Year: United States and Missouri Ages 26 and Older

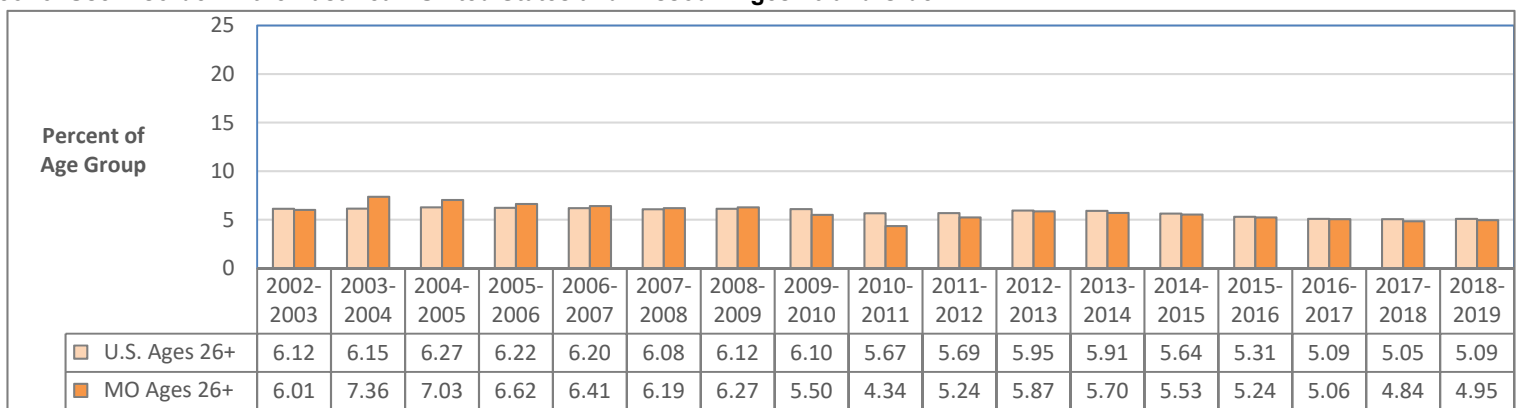

Data Source: U.S. Department of Health and Human Services, SAMHSA. National Survey on Drug Use and Health. Estimates are 2-year averages.

ALCOHOL USE DISORDER IN THE PAST YEAR: POPULATION ESTIMATES

Alcohol Use Disorder in the Past Year: Missouri Ages 12 and Older

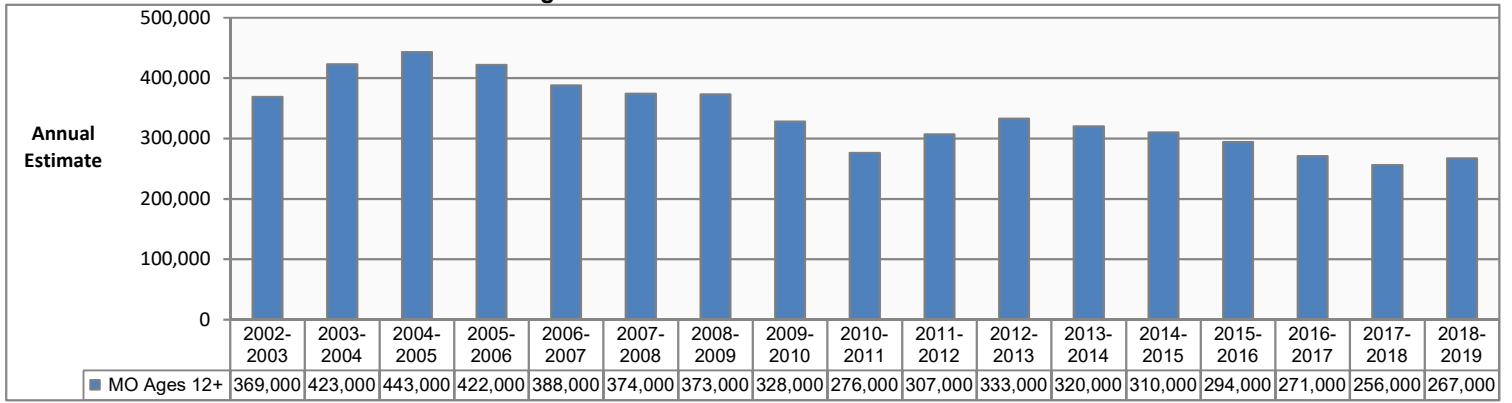

Alcohol Use Disorder in the Past Year: Missouri Ages 12-17

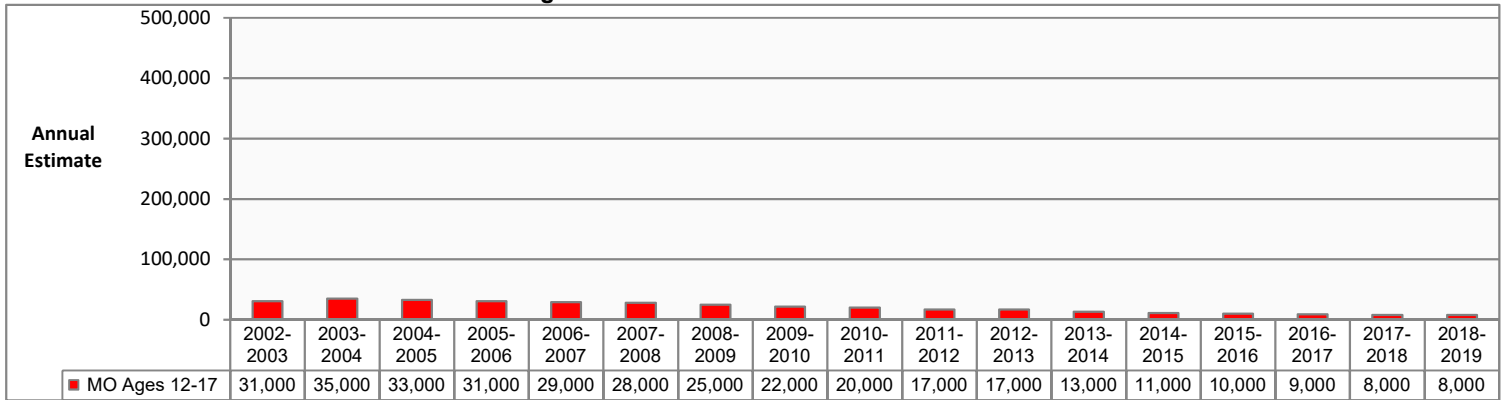

Alcohol Use Disorder in the Past Year: Missouri Ages 18-25

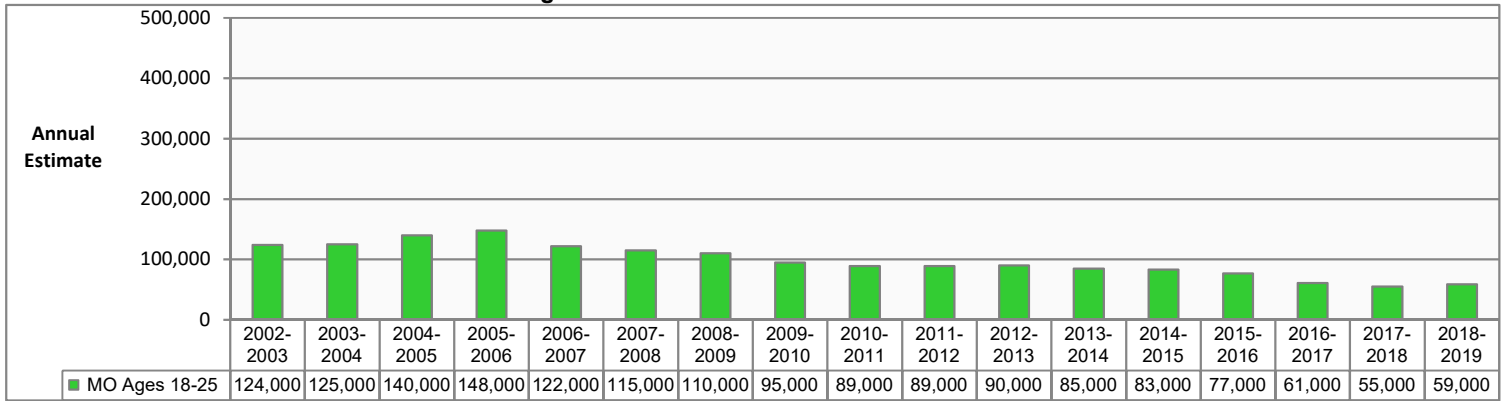

Alcohol Use Disorder in the Past Year: Missouri Ages 26 and Older

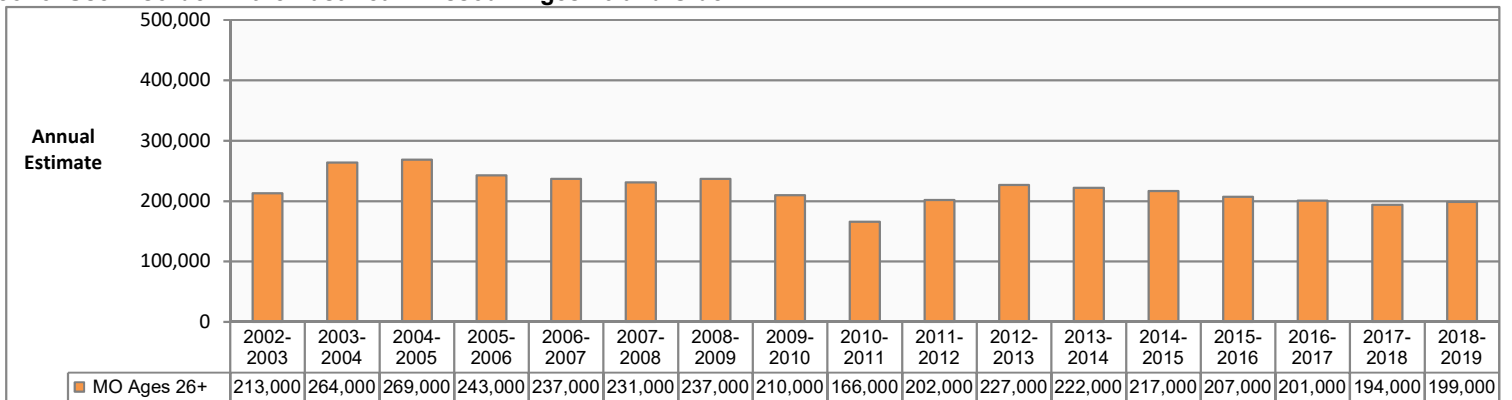

Data Source: U.S. Department of Health and Human Services, SAMHSA. National Survey on Drug Use and Health. Estimates are 2-year averages. Prior to 2015, the Alcohol Use Disorder measure was labeled Alcohol Dependence or Abuse.

ALCOHOL USE DISORDER IN THE PAST YEAR: REGION ESTIMATES

Alcohol Use Disorder in the Past Year, Ages 12-17

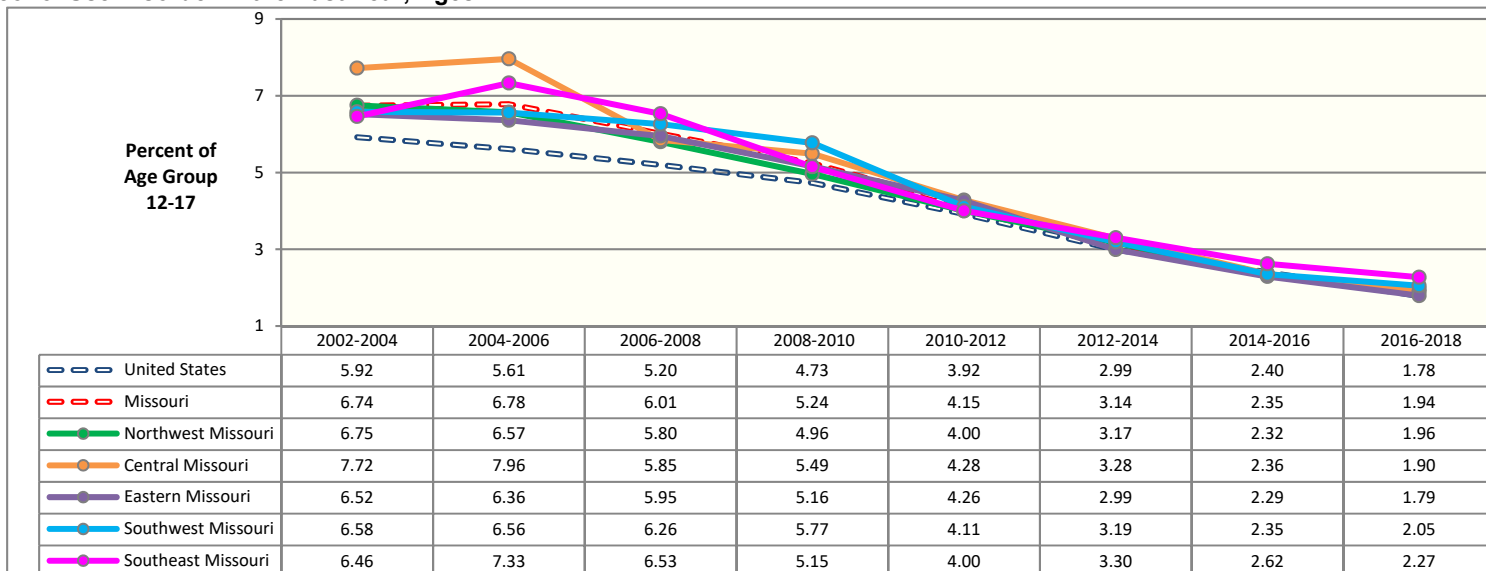

Alcohol Use Disorder in the Past Year, Ages 18-25

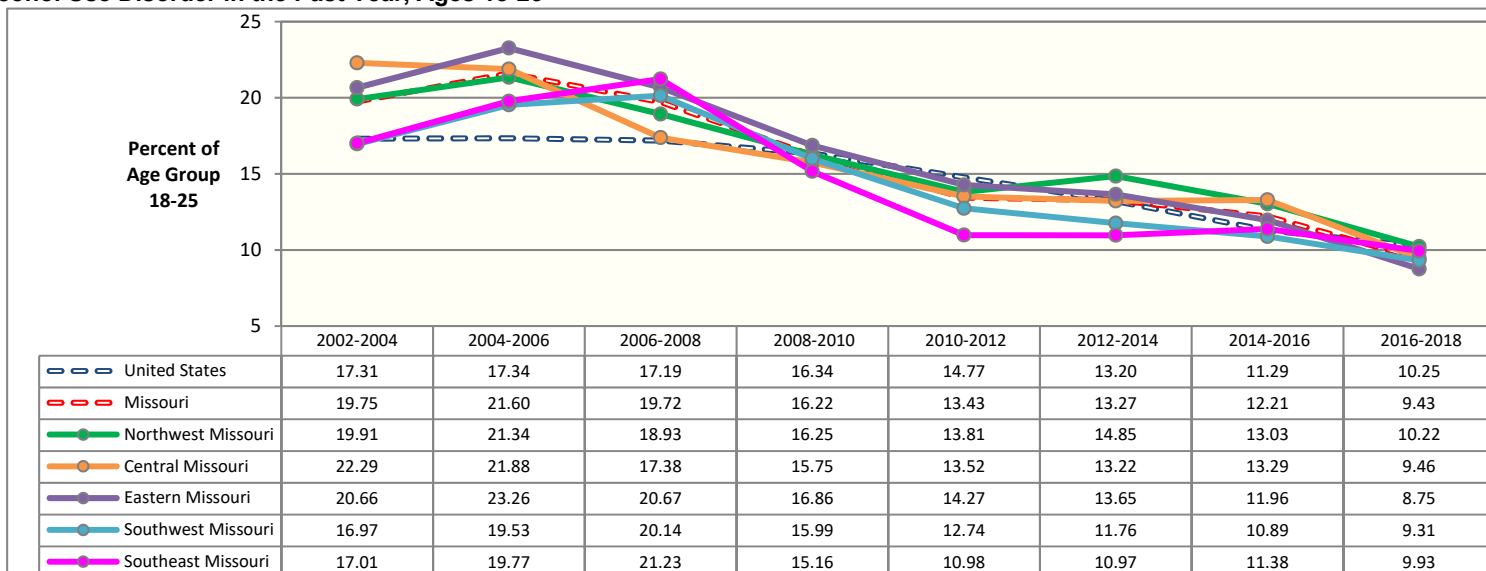

Alcohol Use Disorder in the Past Year, Ages 26 and Older

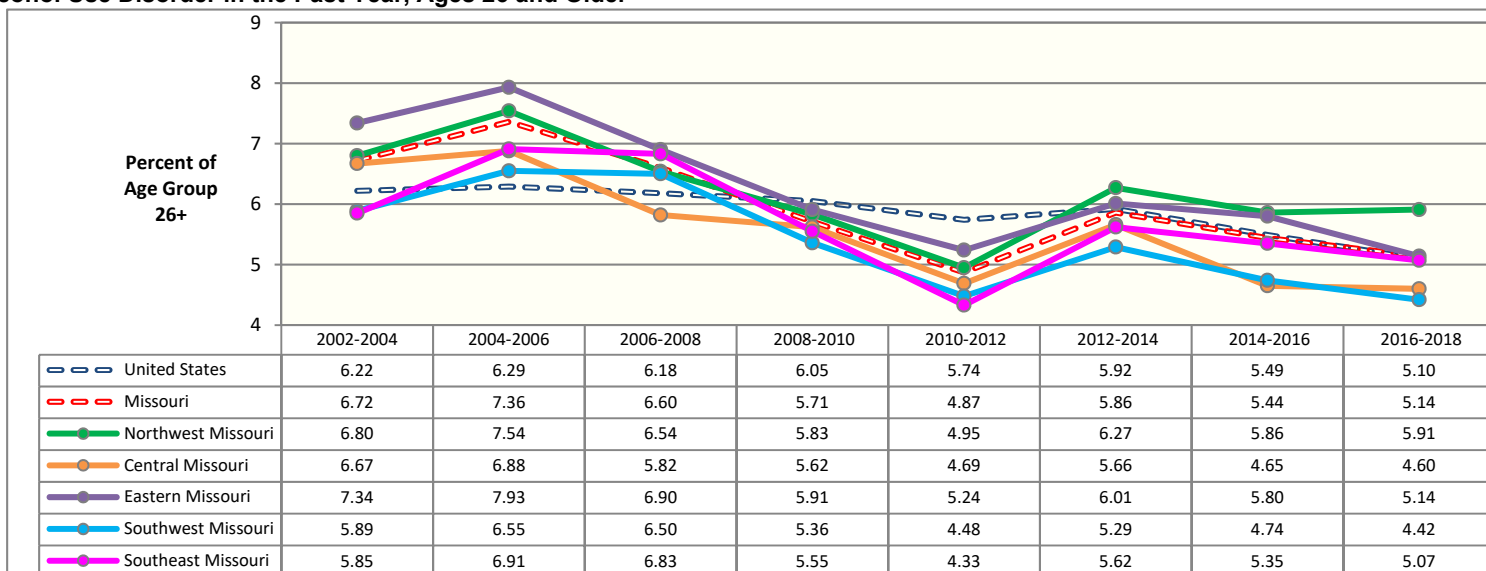

Source: U.S. Dept of Health and Human Services, SAMHSA. National Survey on Drug Use and Health (NSDUH). Estimates are 3-year averages. Apparent differences between rate estimates might not be statistically significant due to small Missouri samples. A blank cell indicates estimate is not available due to low precision.

TOBACCO PRODUCT USE IN THE PAST MONTH: UNITED STATES AND MISSOURI COMPARISON BY AGE GROUP

Tobacco Product Use in the Past Month: United States and Missouri Ages 12 and Older

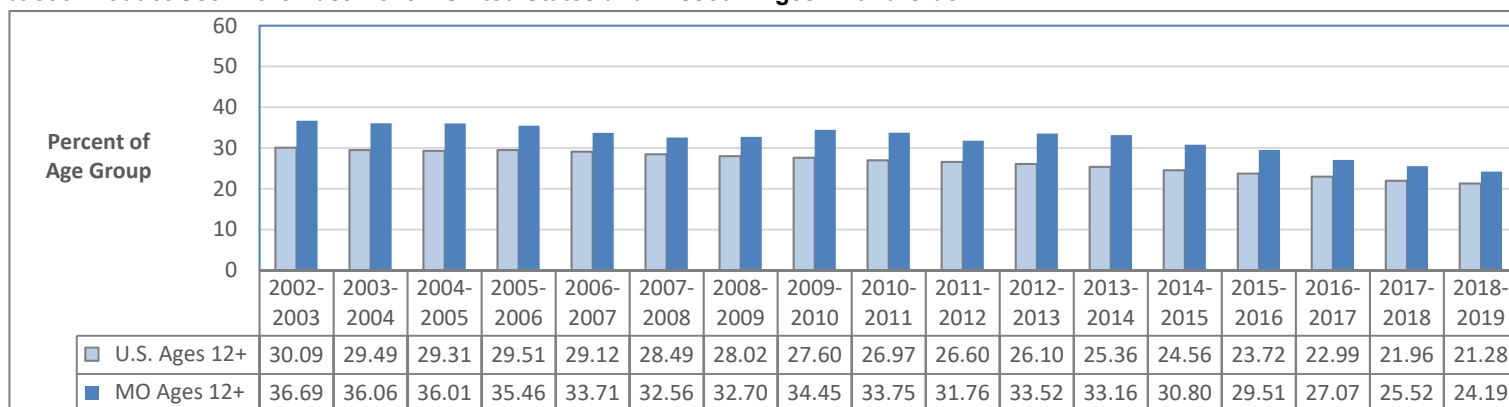

Tobacco Product Use in the Past Month: United States and Missouri Ages 12-17

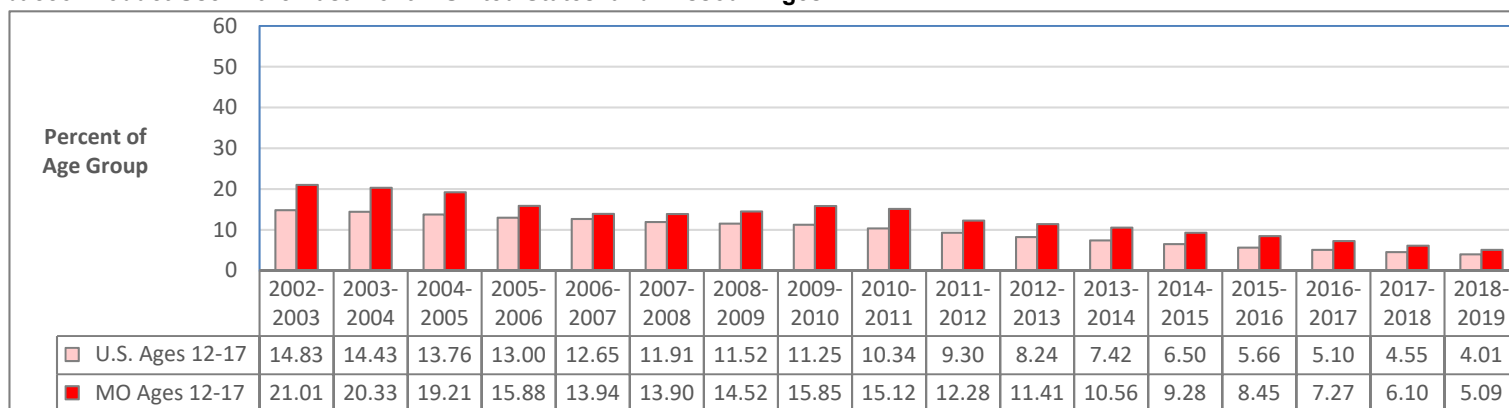

Tobacco Product Use in the Past Month: United States and Missouri Ages 18-25

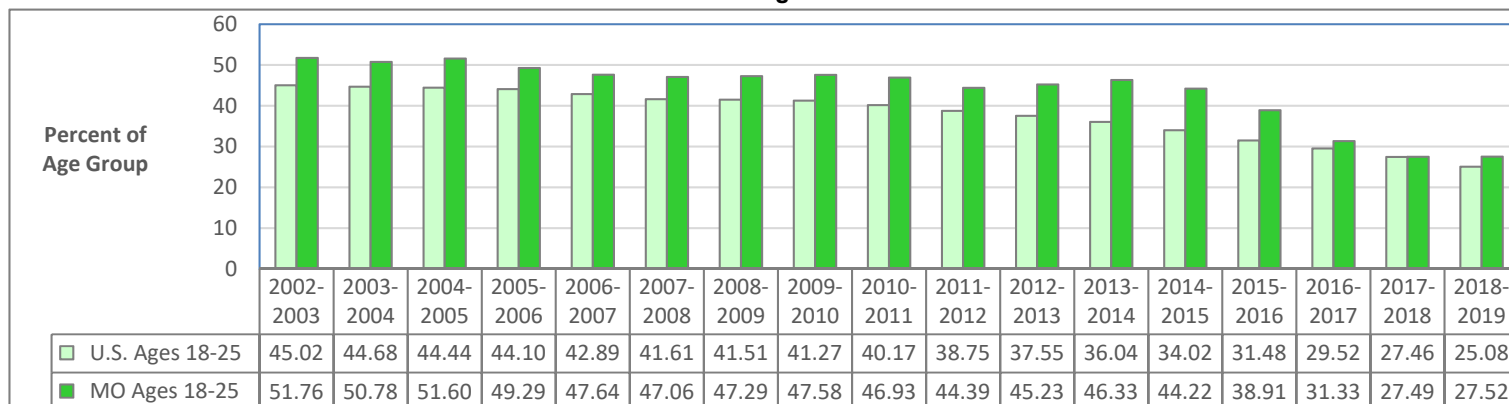

Tobacco Product Use in the Past Month: United States and Missouri Ages 26 and Older

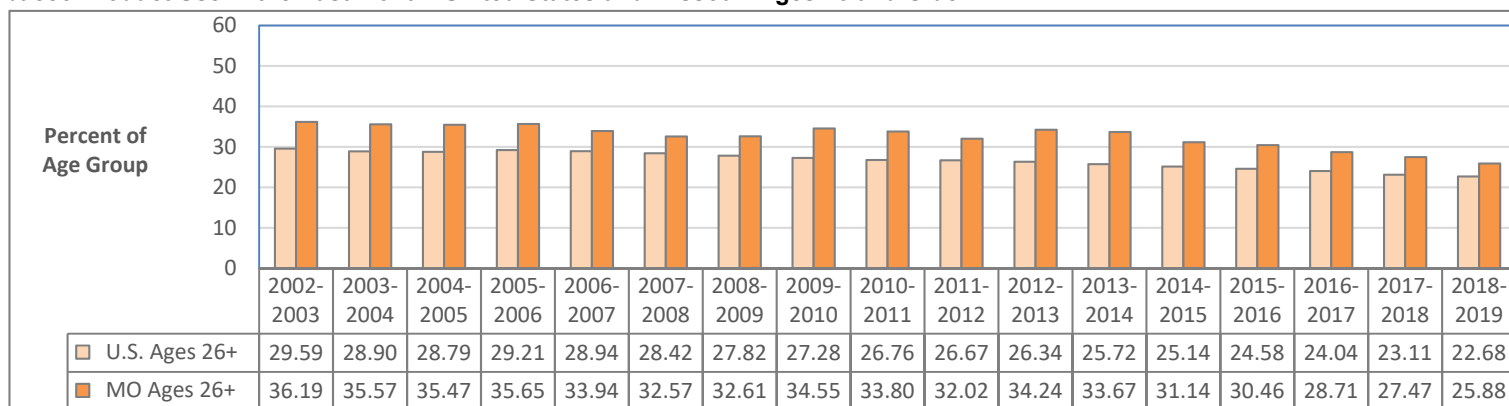

Data Source: U.S. Department of Health and Human Services, SAMHSA. National Survey on Drug Use and Health. Estimates are 2-year averages.

TOBACCO PRODUCT USE IN THE PAST MONTH: POPULATION ESTIMATES

Tobacco Product Use in the Past Month: Missouri Ages 12 and Older

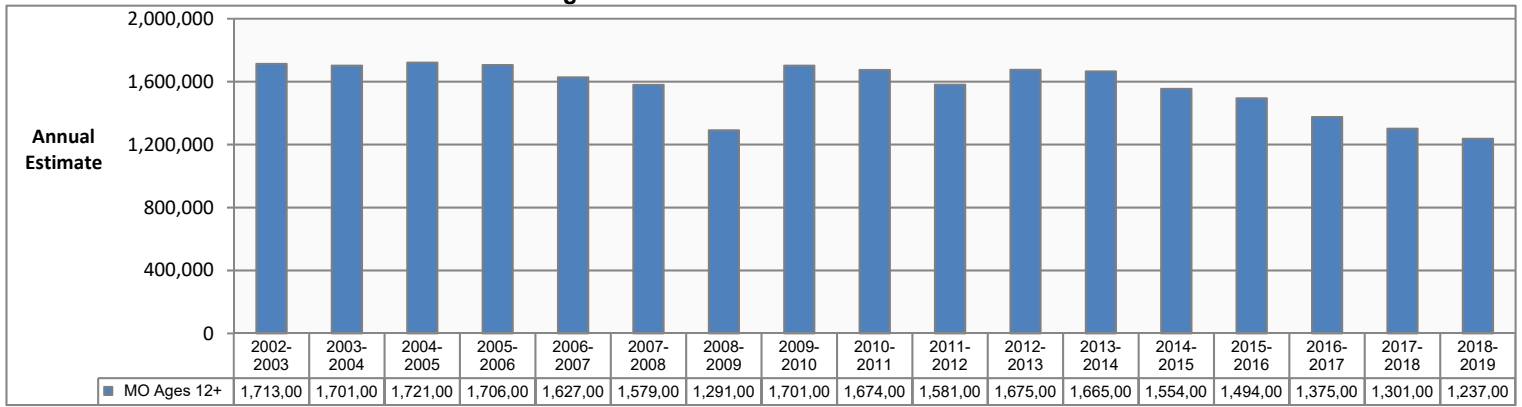

Tobacco Product Use in the Past Month: Missouri Ages 12-17

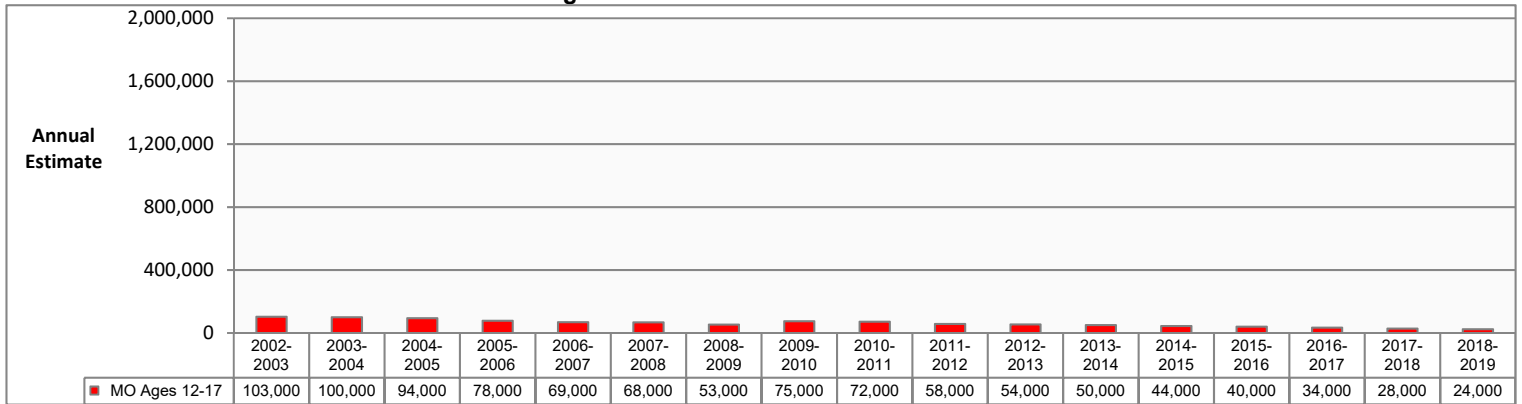

Tobacco Product Use in the Past Month: Missouri Ages 18-25

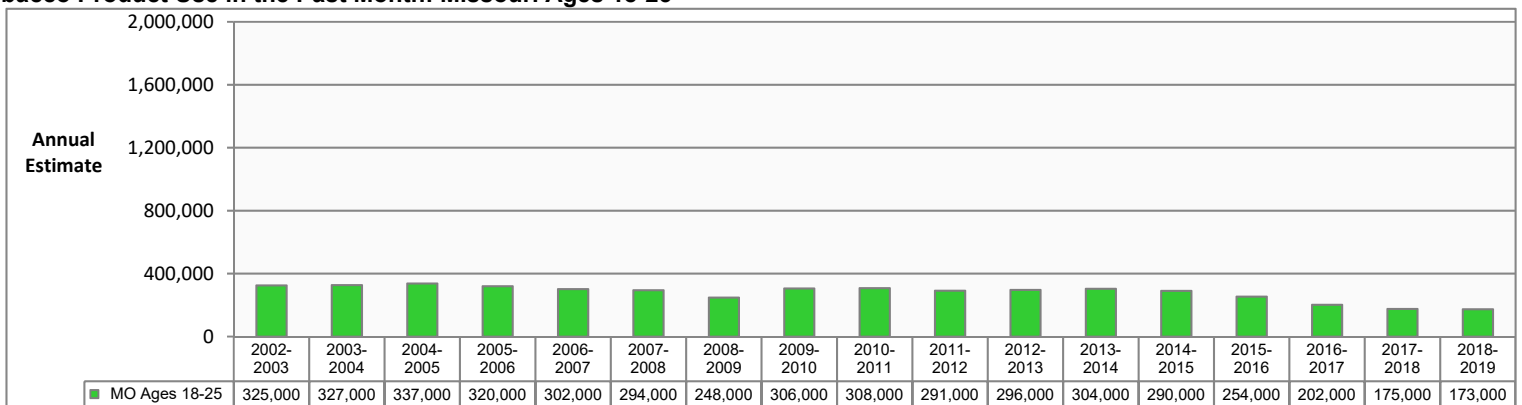

Tobacco Product Use in the Past Month: Missouri Ages 26 and Older

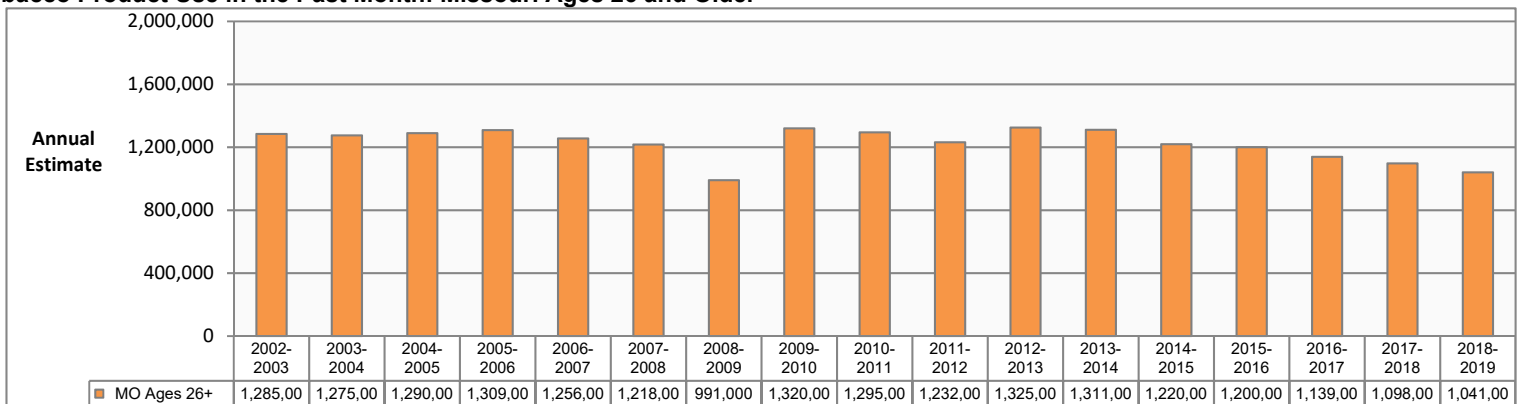

Data Source: U.S. Department of Health and Human Services, SAMHSA. National Survey on Drug Use and Health. Estimates are 2-year averages.

TOBACCO PRODUCT USE IN THE PAST MONTH: REGION ESTIMATES

Tobacco Product Use in the Past Month, Ages 12-17

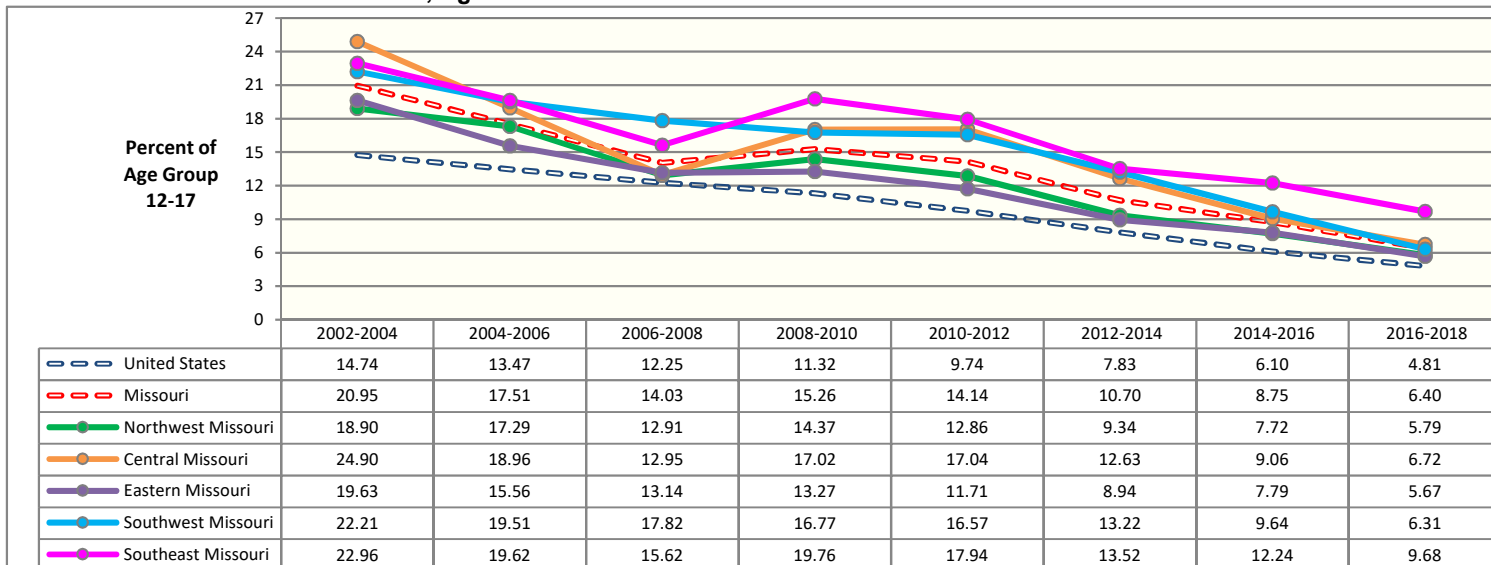

Tobacco Product Use in the Past Month, Ages 18-25

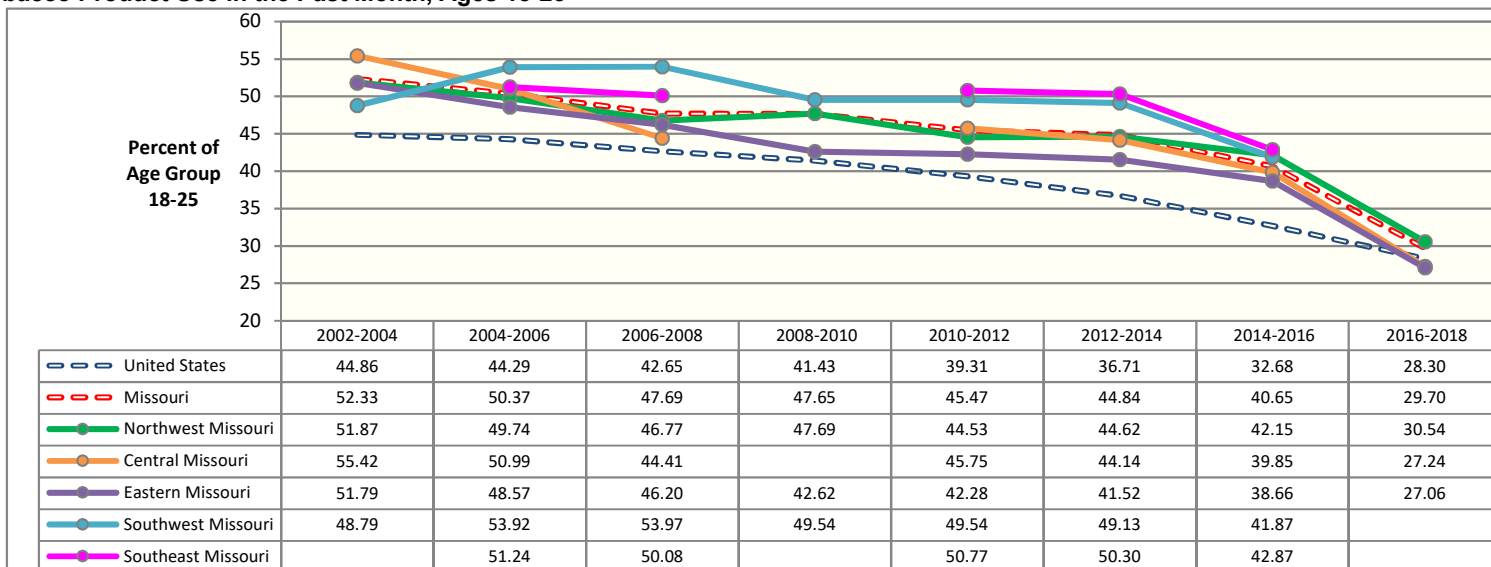

Tobacco Product Use in the Past Month, Ages 26 and Older

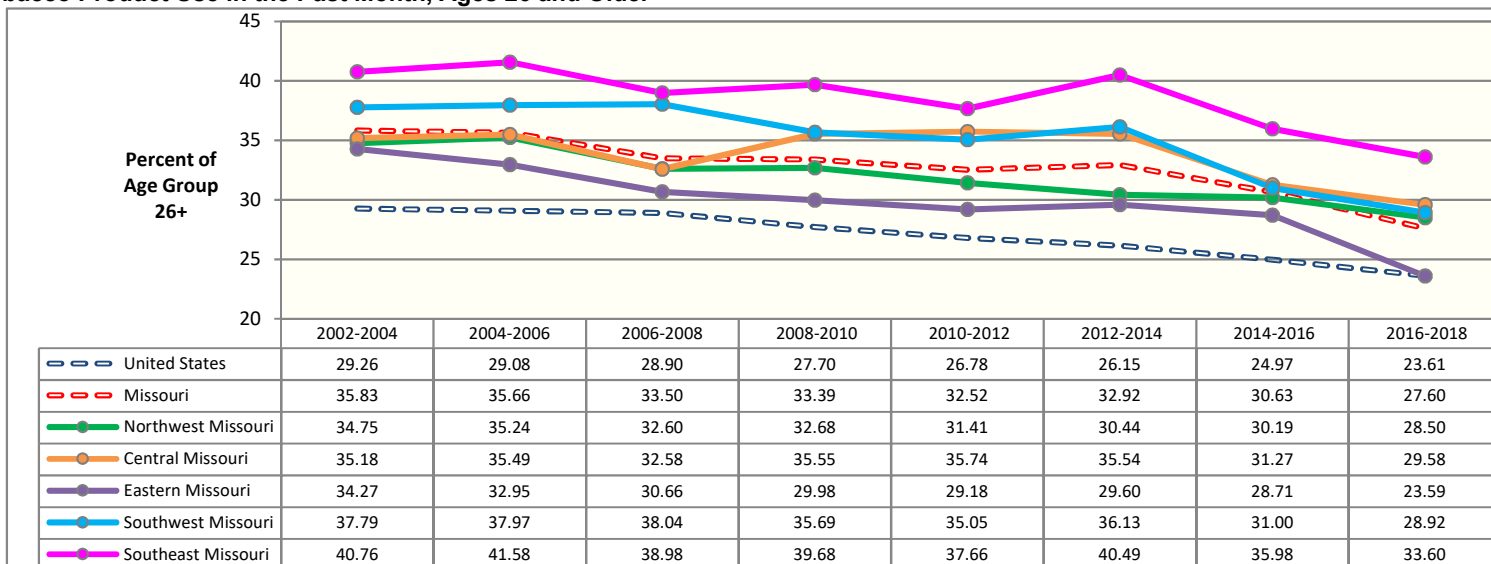

Source: U.S. Dept of Health and Human Services, SAMHSA. National Survey on Drug Use and Health (NSDUH). Estimates are 3-year averages. Apparent differences between rate estimates might not be statistically significant due to small Missouri samples. A blank cell indicates estimate is not available due to low precision.

CIGARETTE USE IN PAST MONTH: UNITED STATES AND MISSOURI COMPARISON BY AGE GROUP

Cigarette Use in the Past Month: United States and Missouri Ages 12 and Older

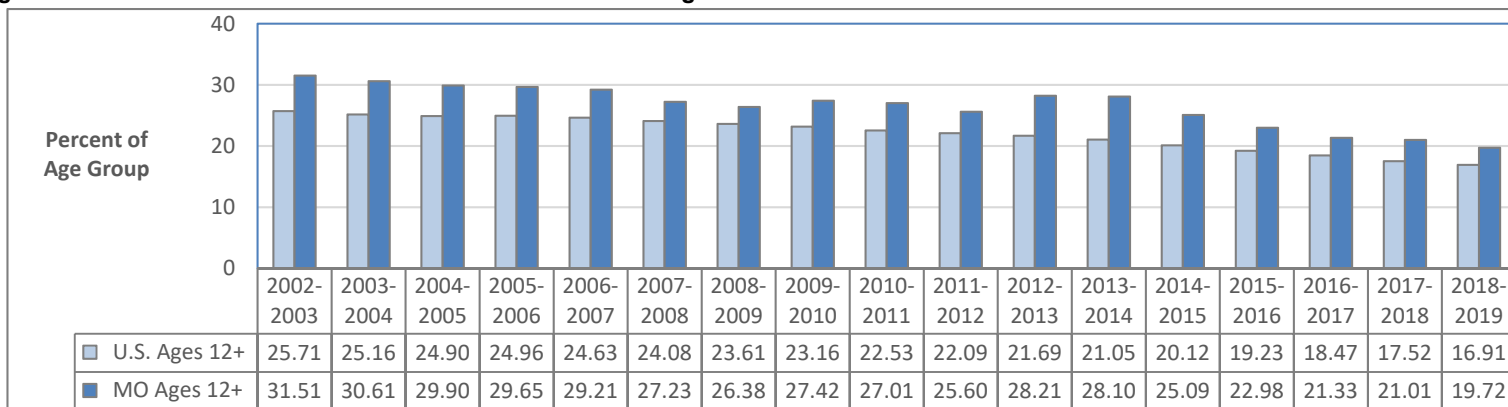

Cigarette Use in the Past Month: United States and Missouri Ages 12-17

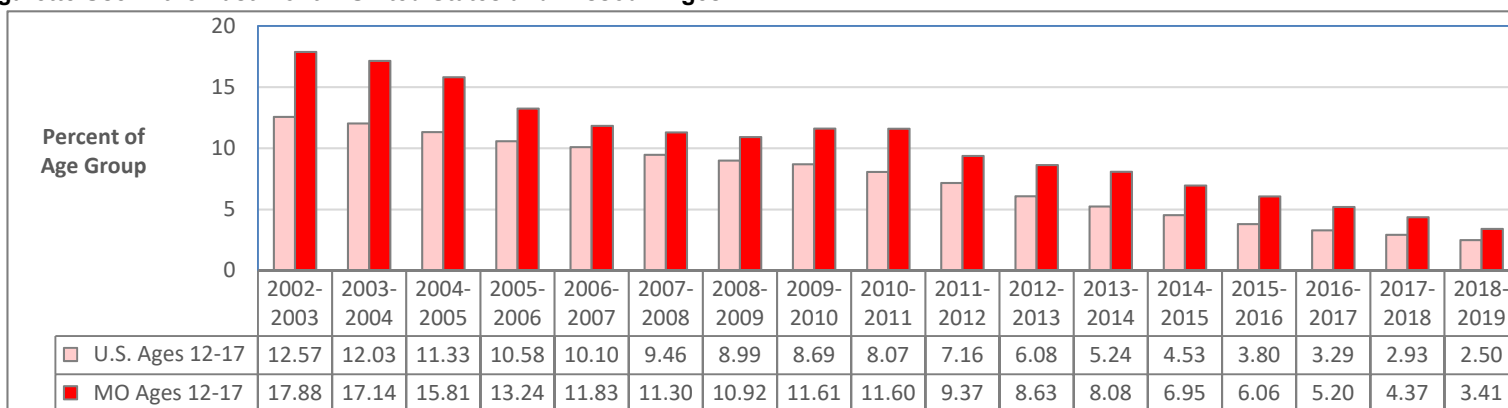

Cigarette Use in the Past Month: United States and Missouri Ages 18-25

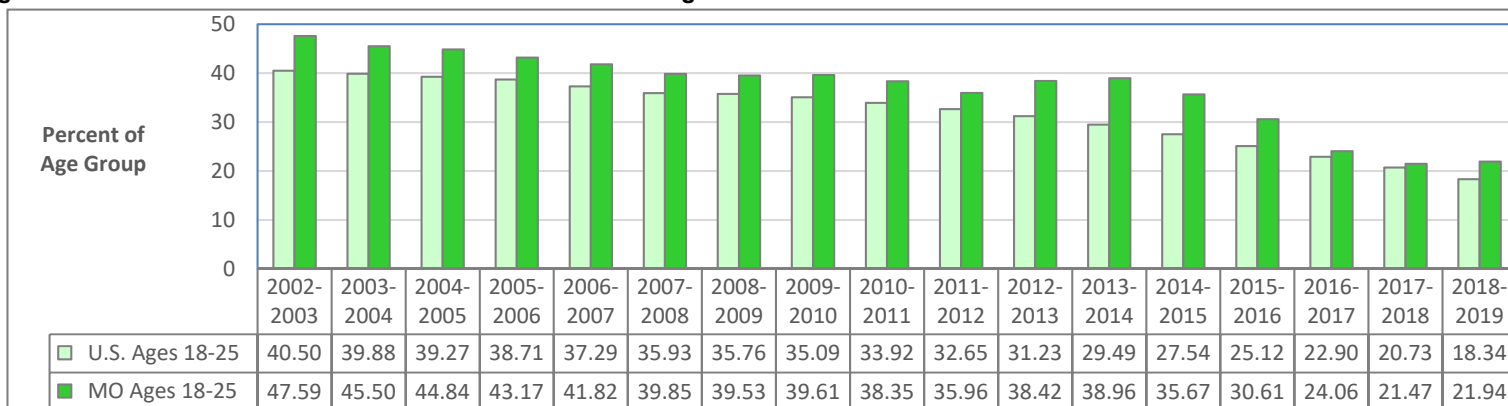

Cigarette Use in the Past Month: United States and Missouri Ages 26 and Older

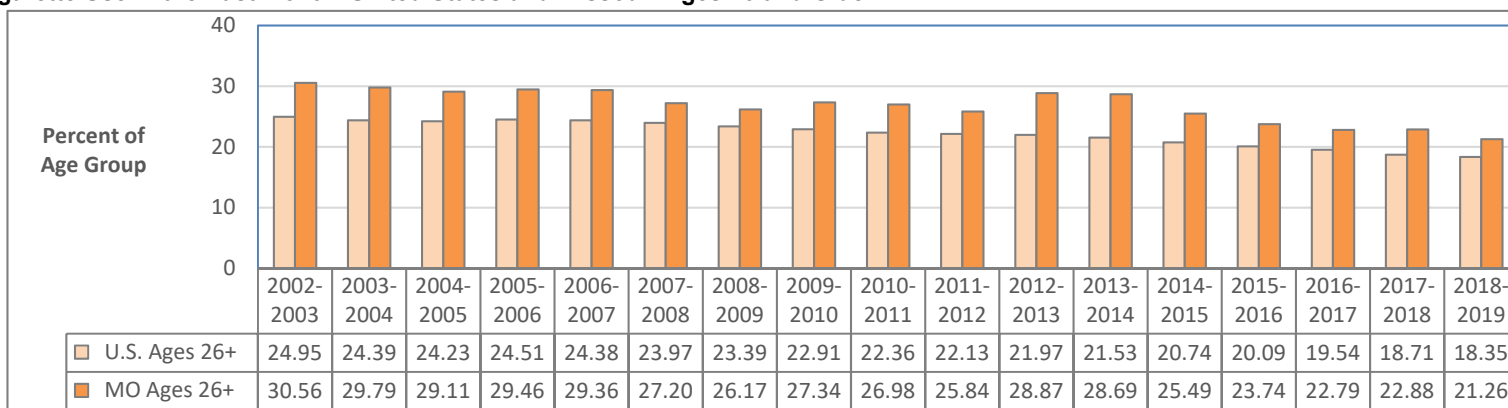

Data Source: U.S. Department of Health and Human Services, SAMHSA. National Survey on Drug Use and Health. Estimates are 2-year averages.

CIGARETTE USE IN THE PAST MONTH: POPULATION ESTIMATES

Cigarette Use in the Past Month: Missouri Ages 12 and Older

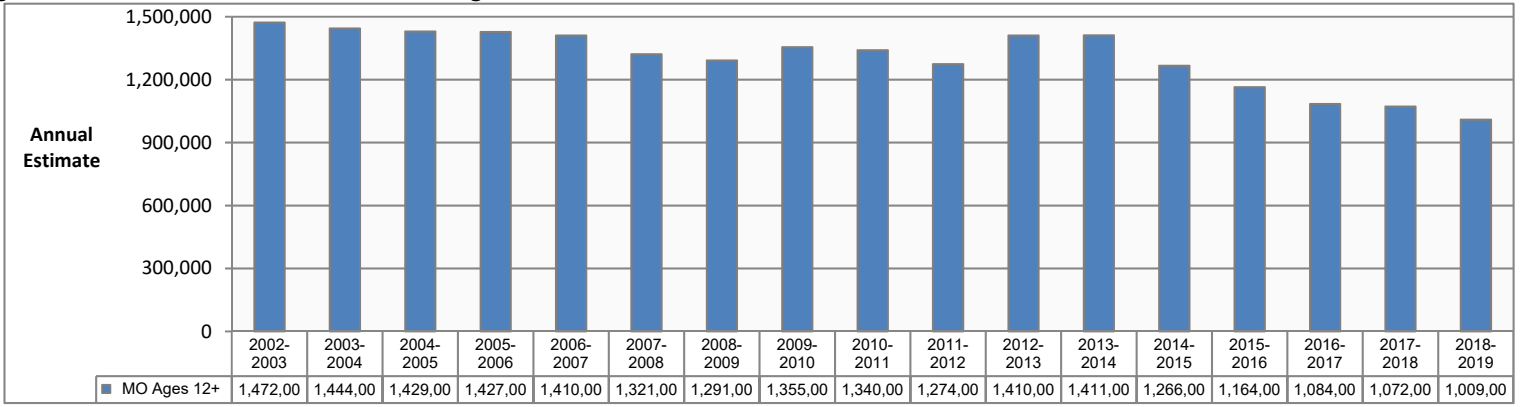

Cigarette Use in the Past Month: Missouri Ages 12-17

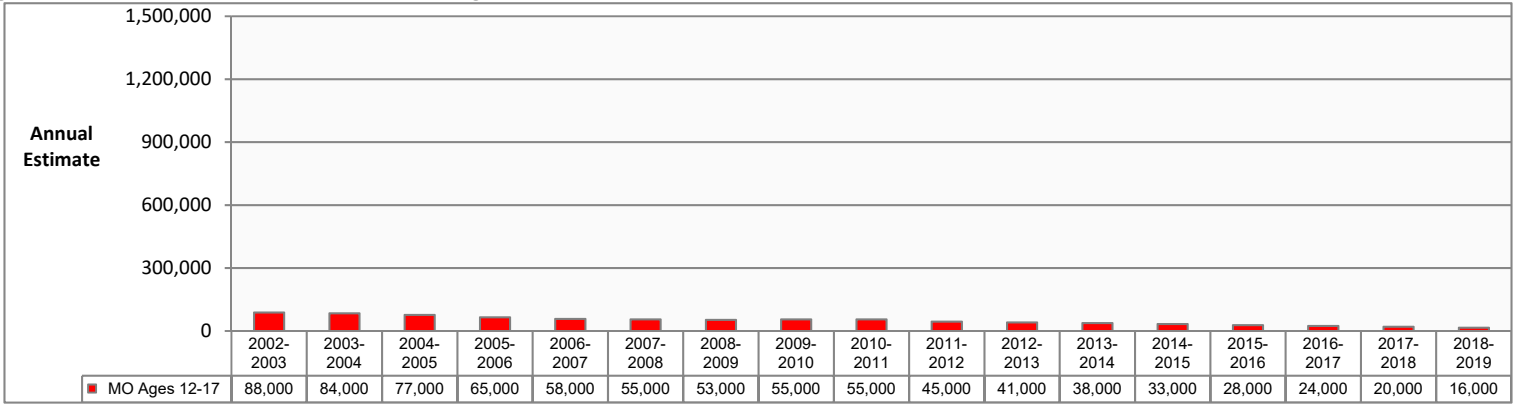

Cigarette Use in the Past Month: Missouri Ages 18-25

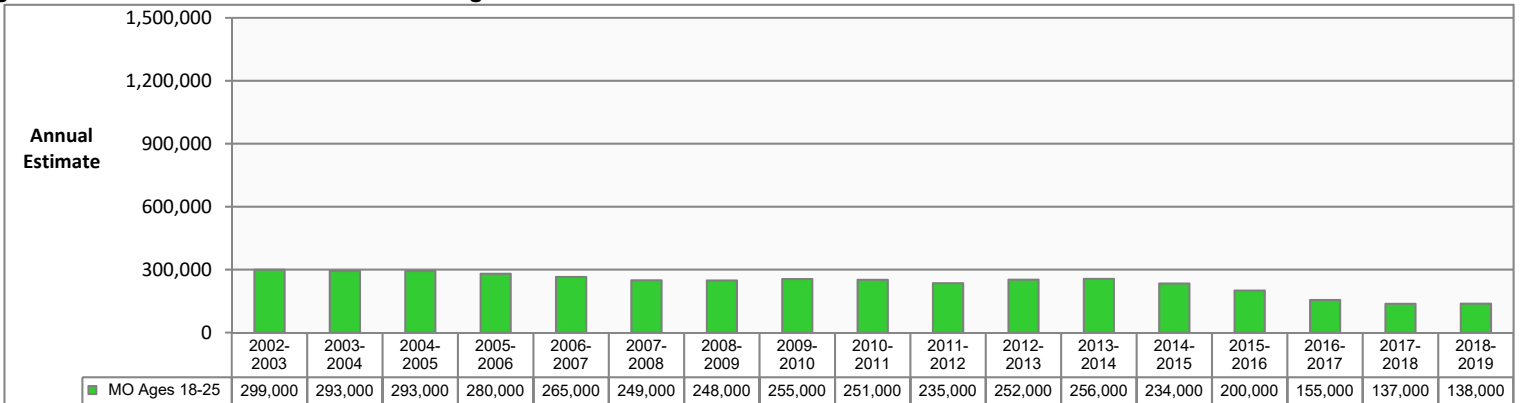

Cigarette Use in the Past Month: Missouri Ages 26 and Older

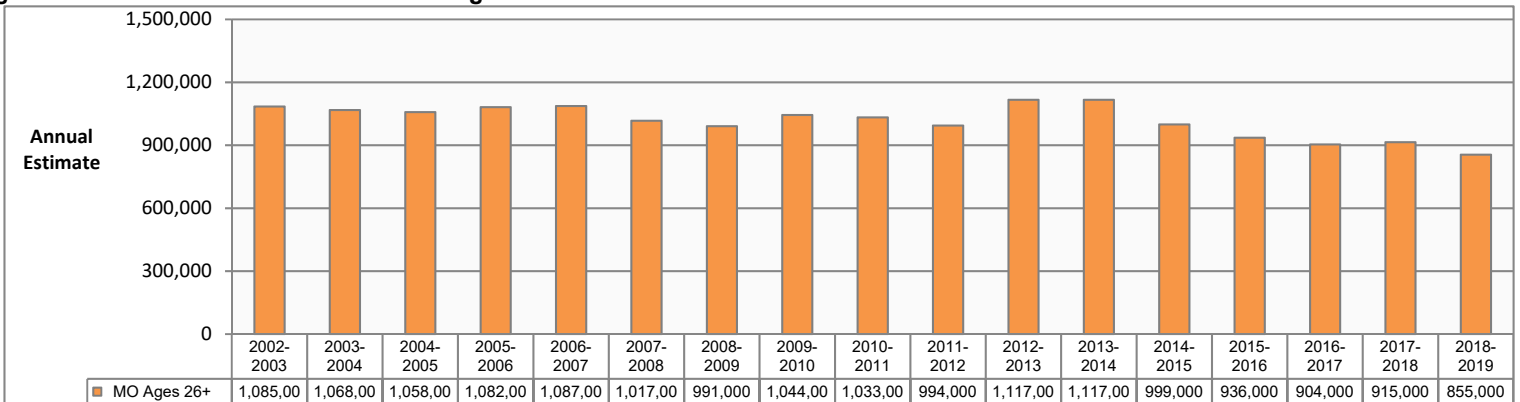

Data Source: U.S. Department of Health and Human Services, SAMHSA. National Survey on Drug Use and Health. Estimates are 2-year averages

CIGARETTE USE IN THE PAST MONTH: REGION ESTIMATES

Cigarette Use in the Past Month, Ages 12-17

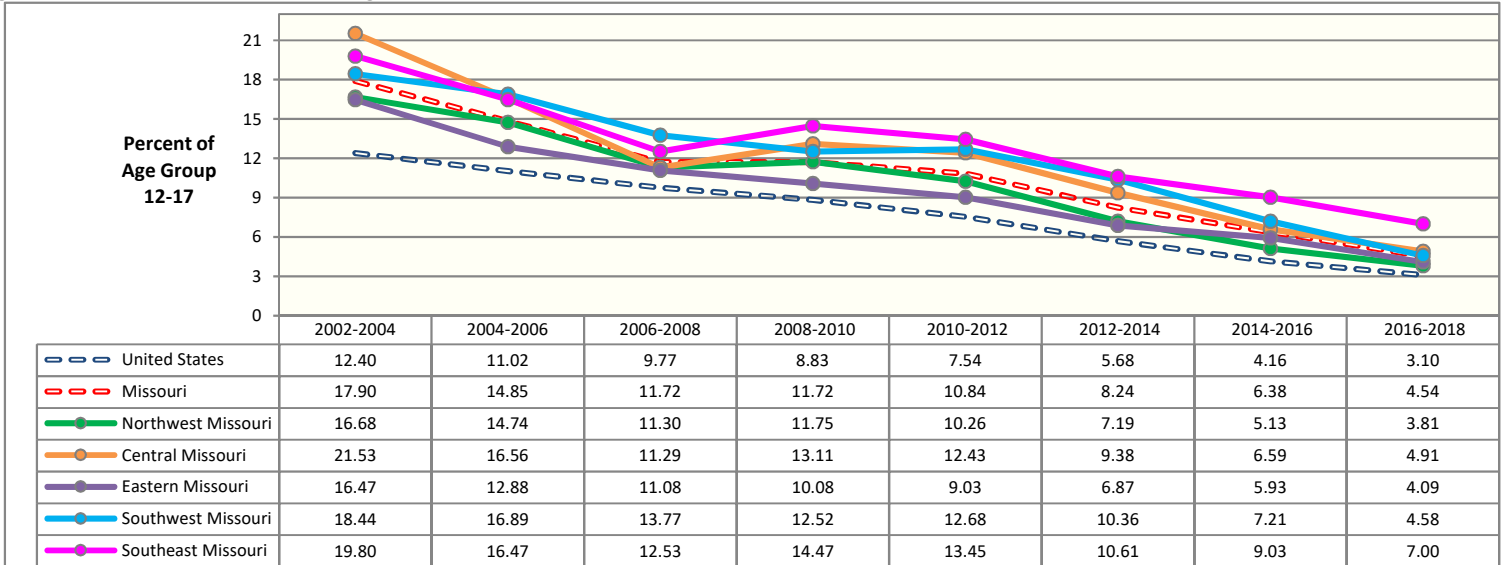

Cigarette Use in the Past Month, Ages 18-25

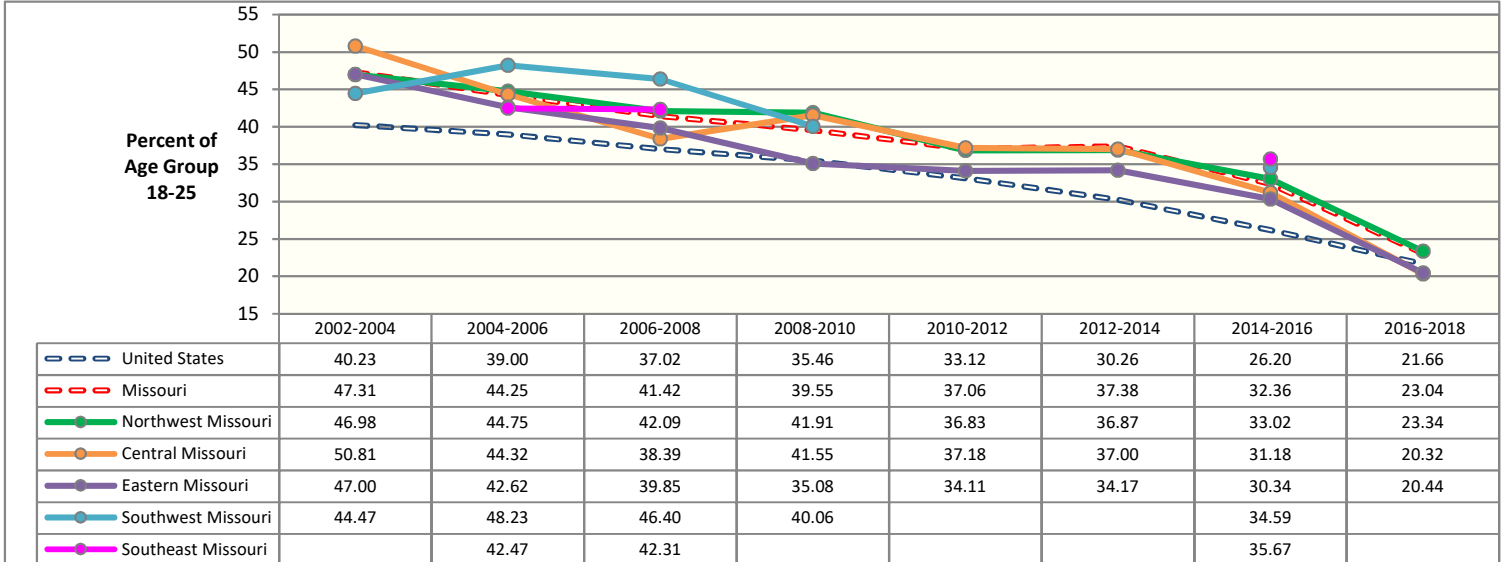

Cigarette Use in the Past Month, Ages 26 and Older

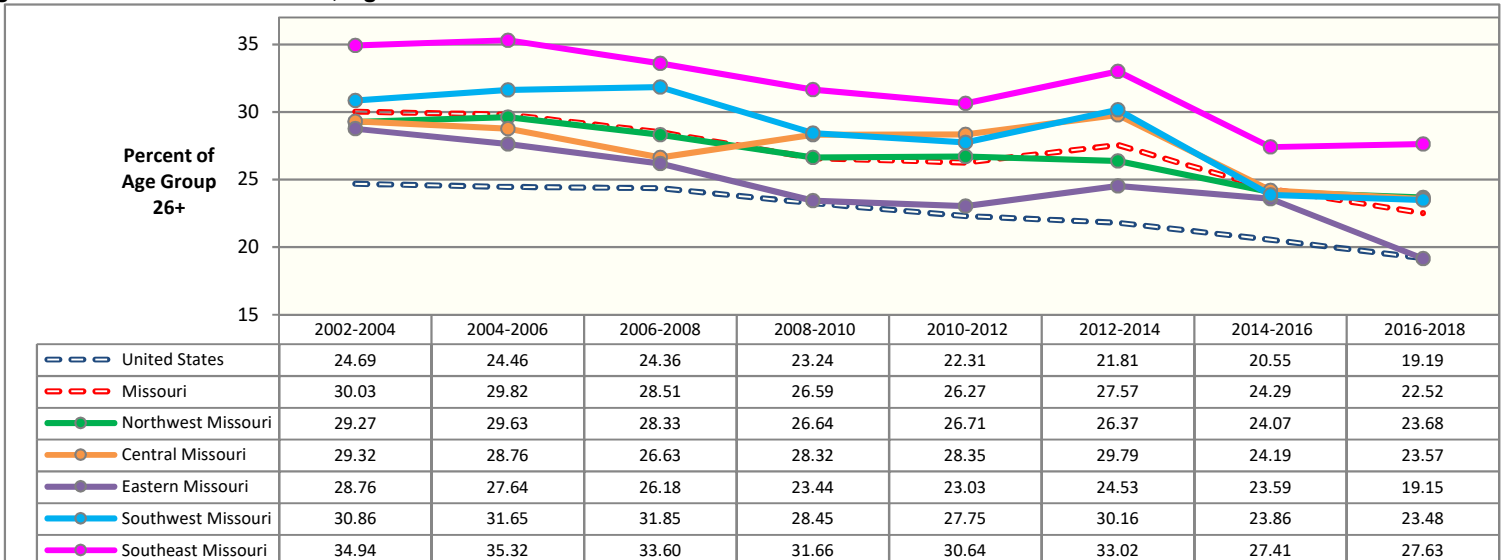

Source: U.S. Dept of Health and Human Services, SAMHSA. National Survey on Drug Use and Health (NSDUH). Estimates are 3-year averages. Apparent differences between rate estimates might not be statistically significant due to small Missouri samples. A blank cell indicates estimate is not available due to low precision.

PERCEPTION OF RISK FROM CIGARETTE SMOKING: UNITED STATES AND MISSOURI COMPARISON BY AGE GROUP

Perceive Great Risk from Smoking One or More Packs of Cigarettes Daily: United States and Missouri Ages 12 and Older

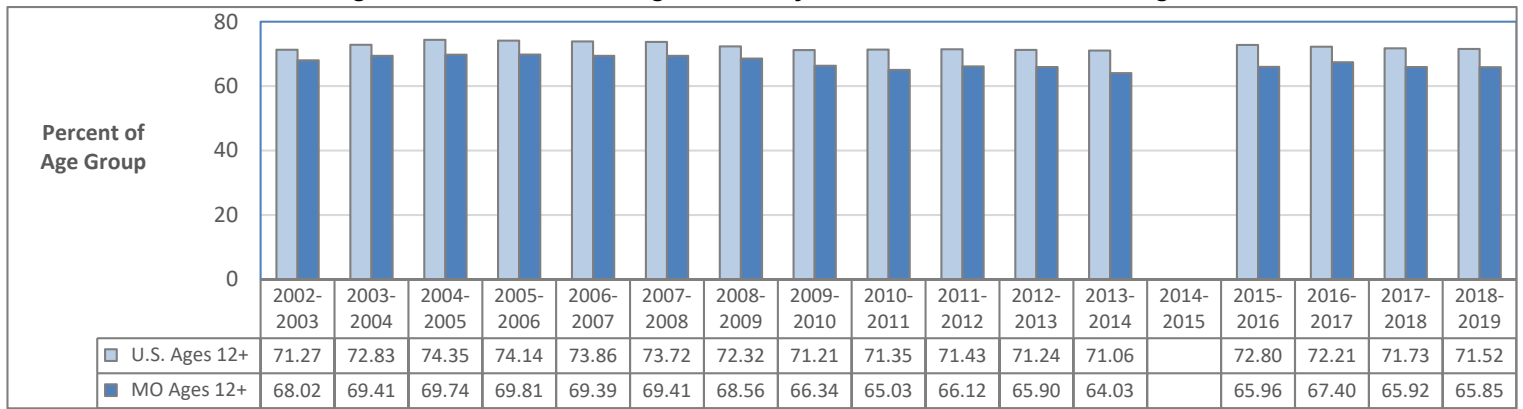

Perceive Great Risk from Smoking One or More Packs of Cigarettes Daily: United States and Missouri Ages 12-17

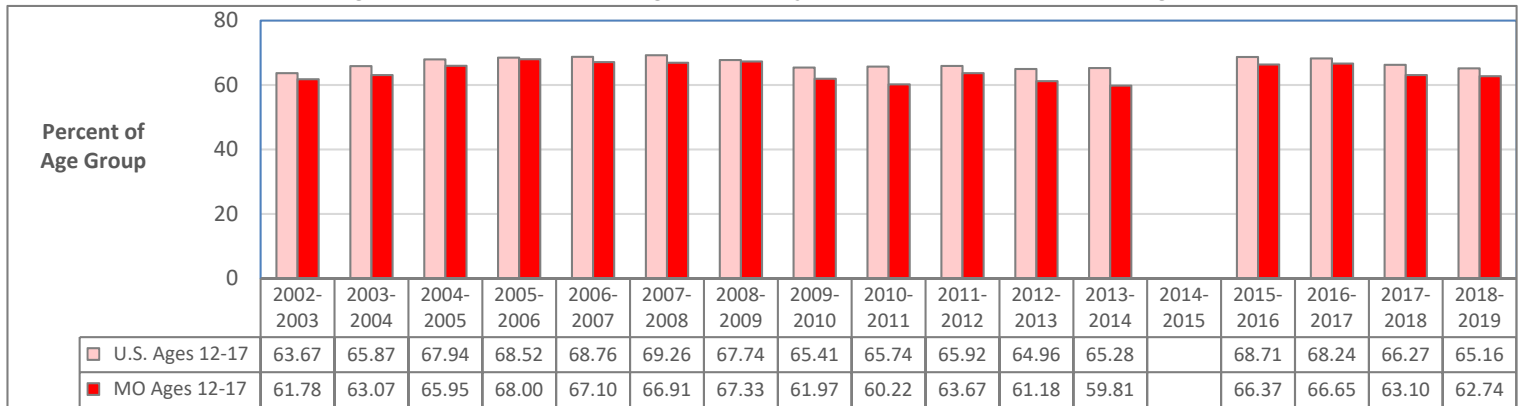

Perceive Great Risk from Smoking One or More Packs of Cigarettes Daily: United States and Missouri Ages 18-25

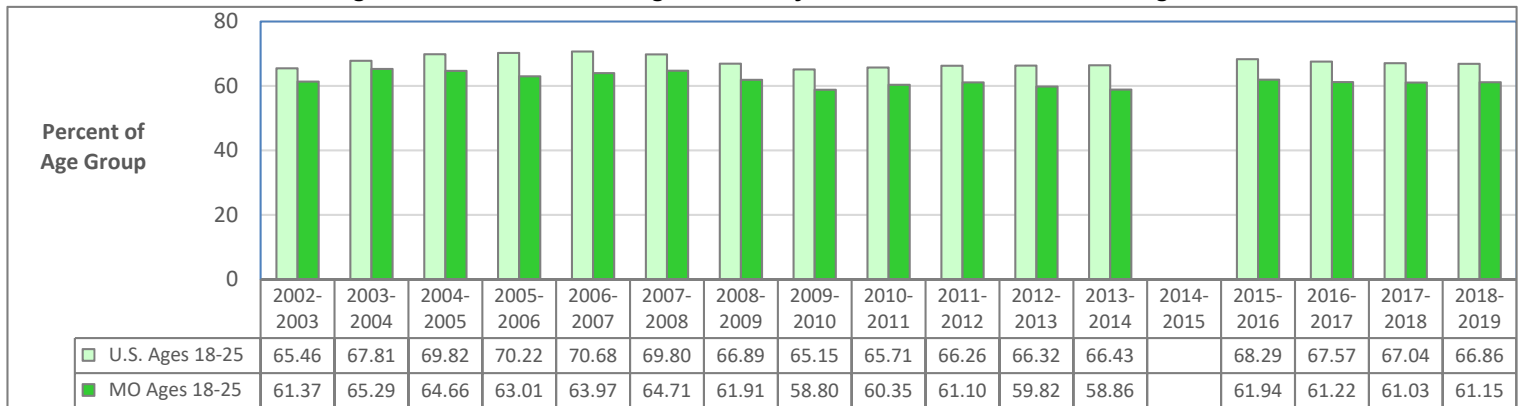

Perceive Great Risk from Smoking One or More Packs of Cigarettes Daily: United States and Missouri Ages 26 and Older

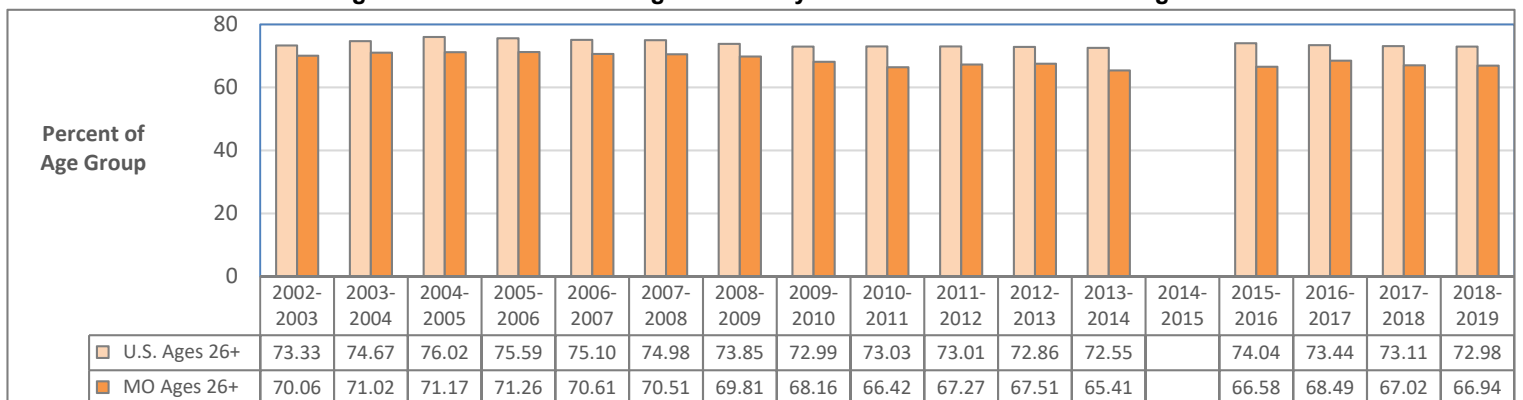

Data Source: U.S. Department of Health and Human Services, SAMHSA. National Survey on Drug Use and Health. Estimates are 2-year averages. 2014-2015 data are not available for this measure.

PERCEPTION OF RISK FROM CIGARETTE SMOKING: POPULATION ESTIMATES

Perceive Great Risk from Smoking One or More Packs of Cigarettes per Day: Missouri Ages 12 and Older

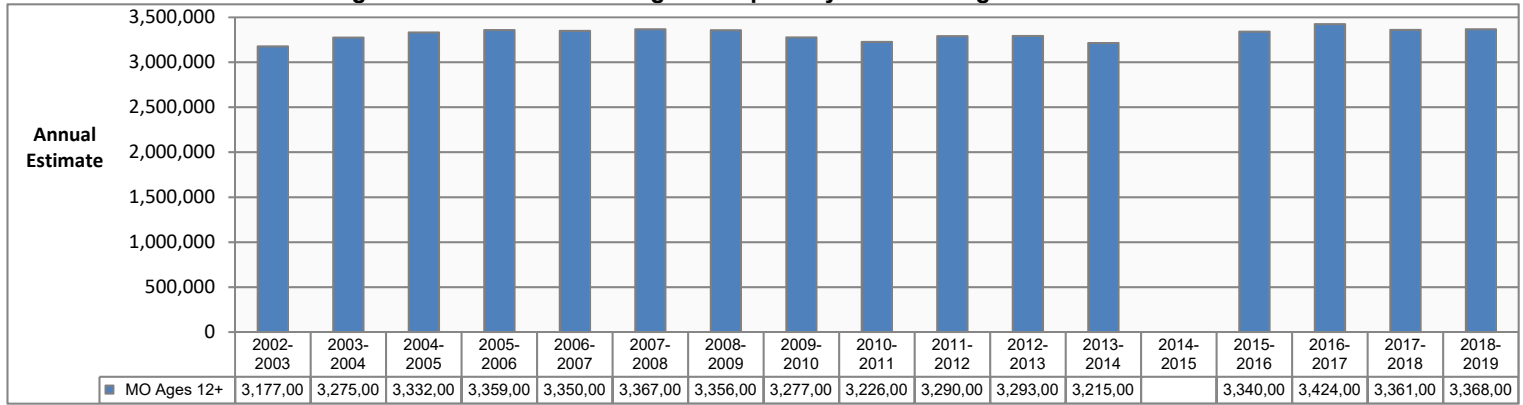

Perceive Great Risk from Smoking One or More Packs of Cigarettes per Day: Missouri Ages 12-17

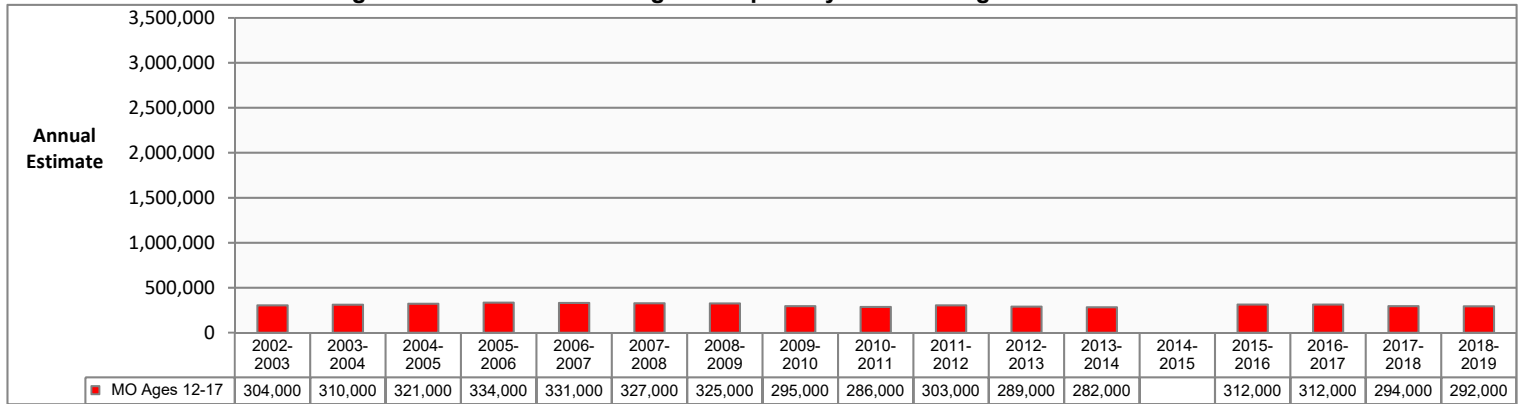

Perceive Great Risk from Smoking One or More Packs of Cigarettes per Day: Missouri Ages 18-25

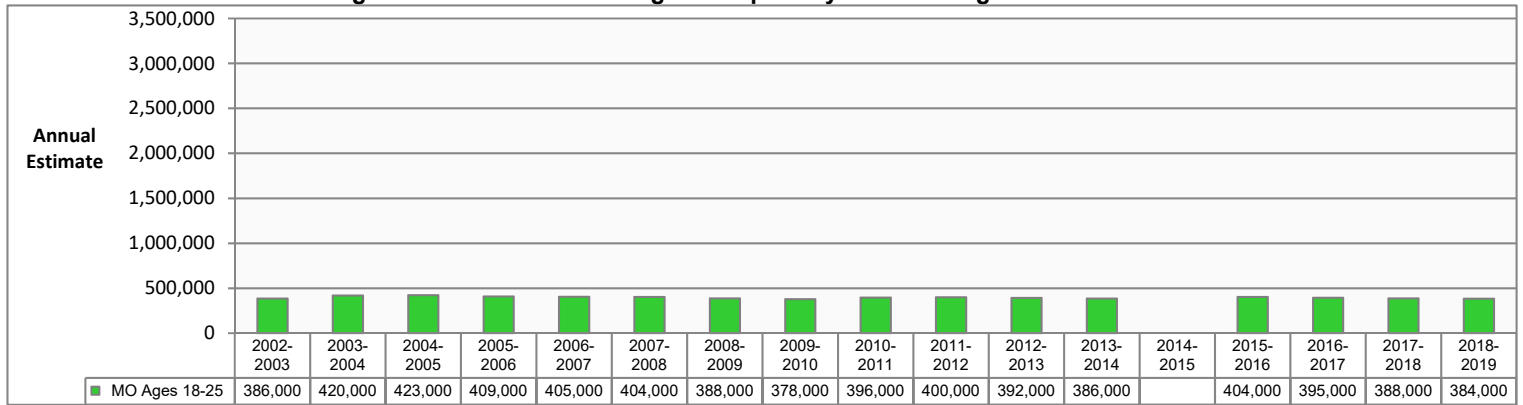

Perceive Great Risk from Smoking One or More Packs of Cigarettes per Day: Missouri Ages 26 and Older

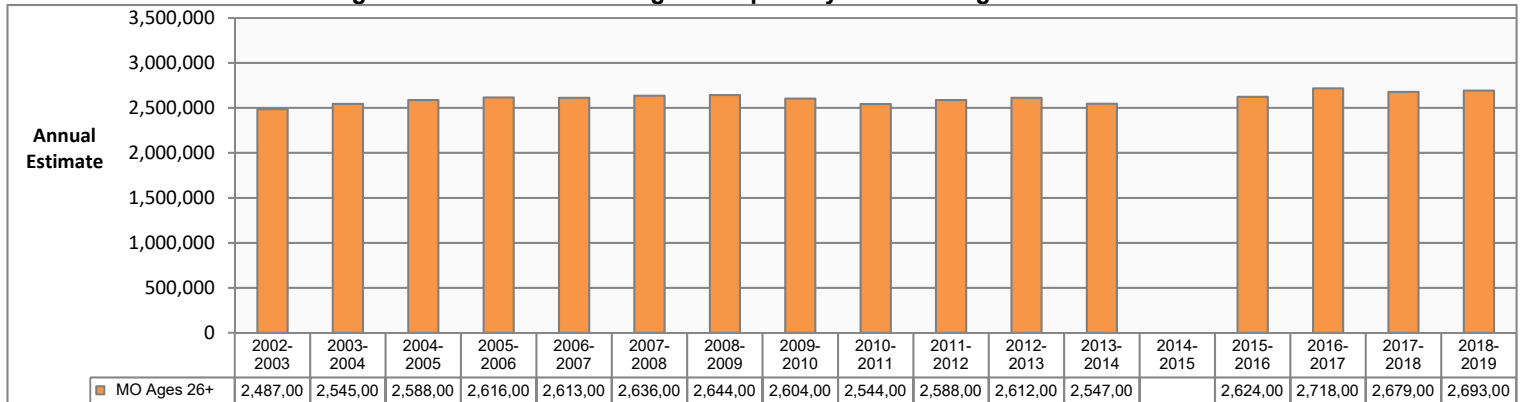

Data Source: U.S. Department of Health and Human Services, SAMHSA. National Survey on Drug Use and Health. Estimates are 2-year averages. 2014-2015 estimates are not available for this measure.

PERCEIVED RISK FROM CIGARETTE SMOKING: REGION ESTIMATES

Perceive Great Risk from Smoking One or More Packs of Cigarettes Daily, Ages 12-17

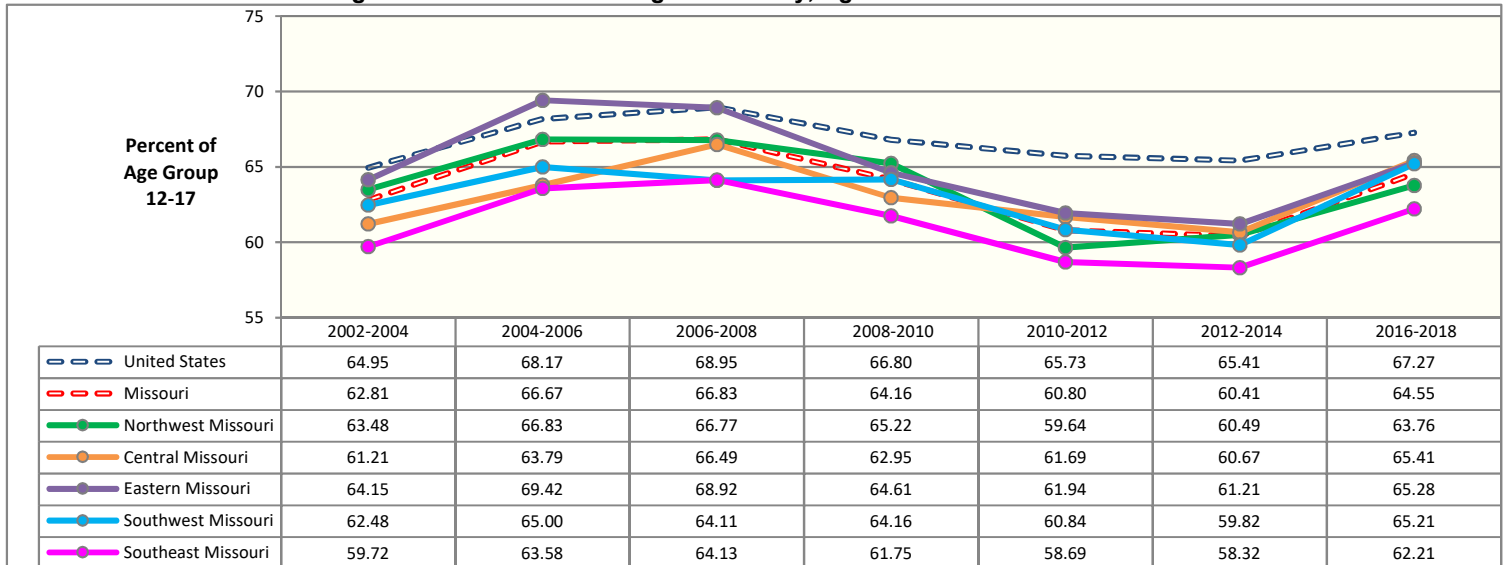

Perceive Great Risk from Smoking One or More Packs of Cigarettes Daily, Ages 18-25

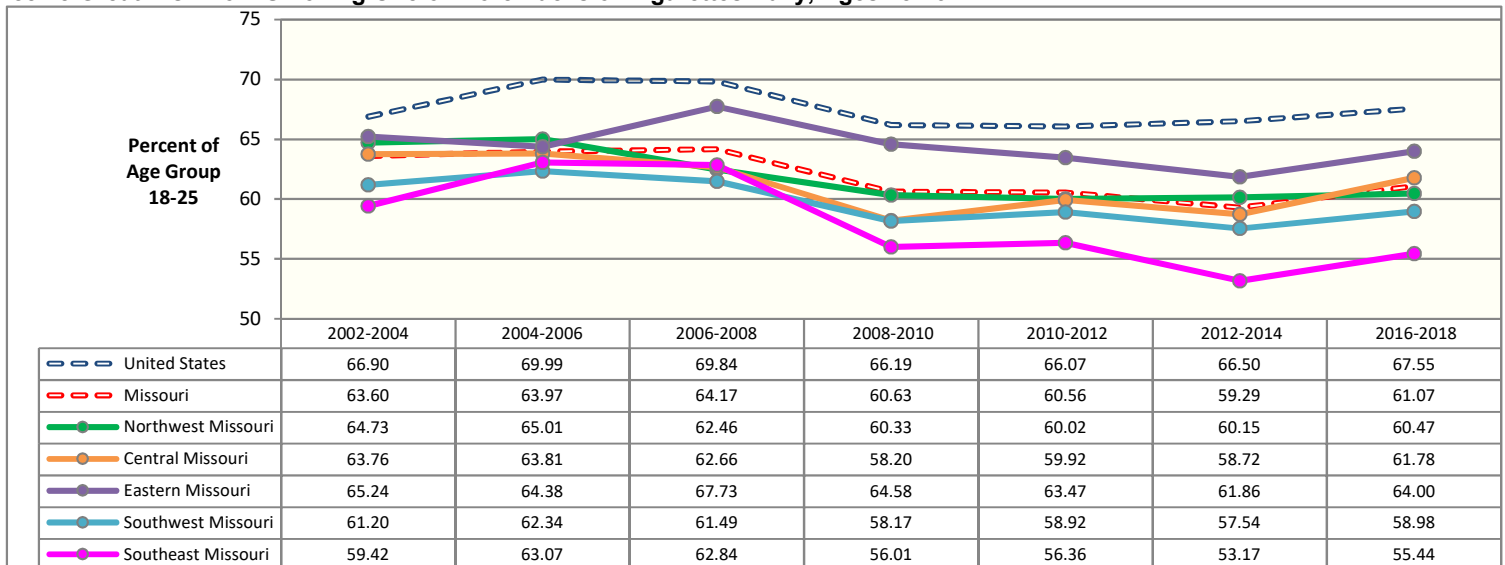

Perceive Great Risk from Smoking One or More Packs of Cigarettes Daily, Ages 26 and Older

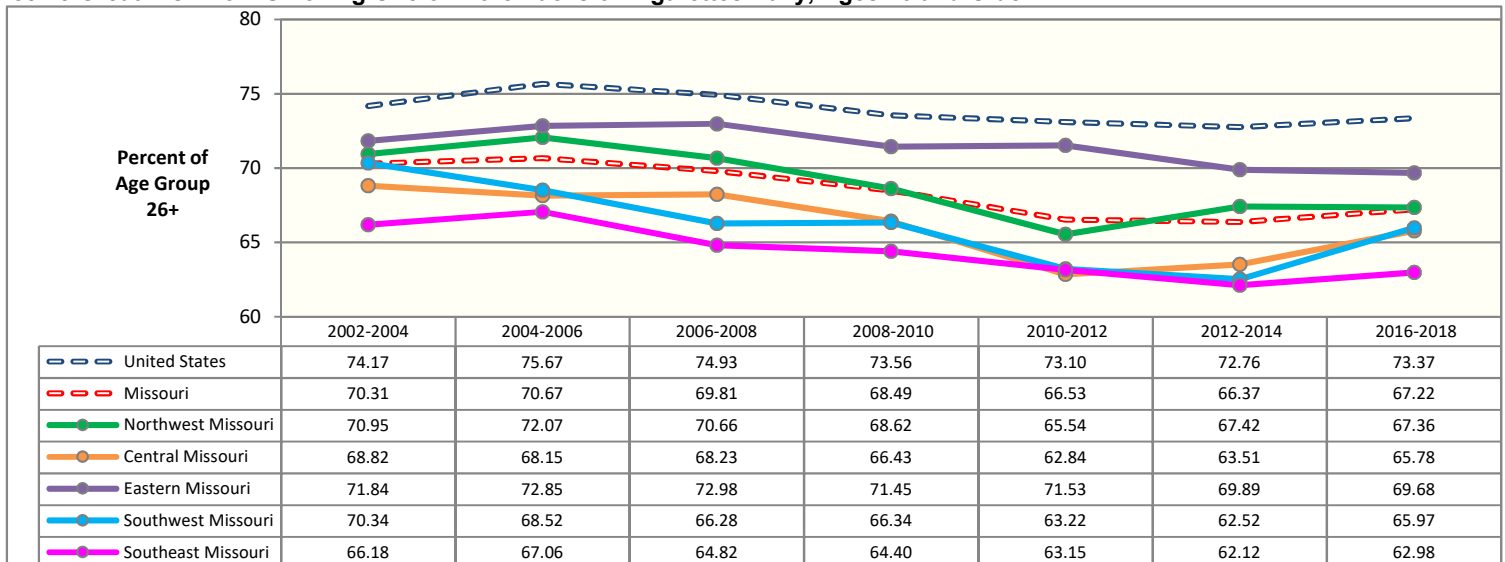

Source: U.S. Dept of Health and Human Services, SAMHSA. National Survey on Drug Use and Health (NSDUH). Estimates are 3-year averages. Apparent differences between rate estimates might not be statistically significant due to small Missouri samples. A blank cell indicates estimate is not available due to low precision.

ILLICIT DRUG USE IN THE PAST MONTH: UNITED STATES AND MISSOURI COMPARISON BY AGE GROUP

Illicit Drug Use in the Past Month: United States and Missouri Ages 12 and Older

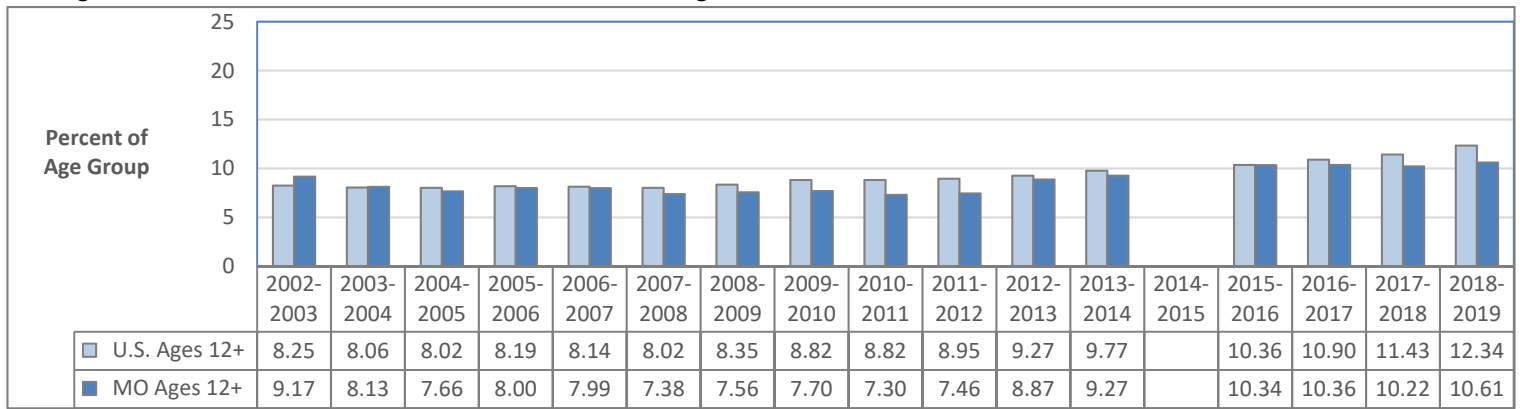

Illicit Drug Use in the Past Month: United States and Missouri Ages 12-17

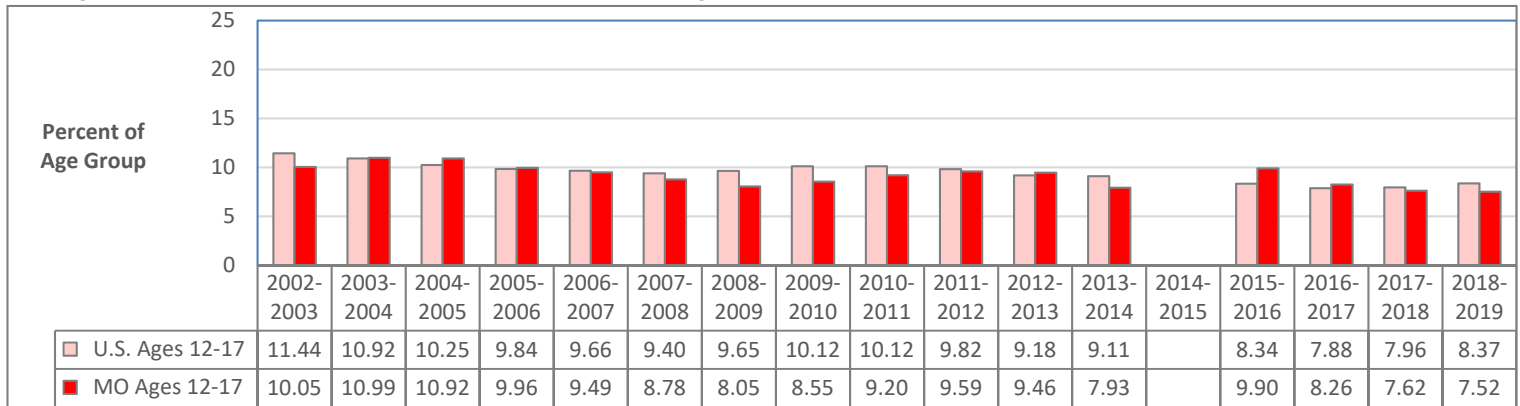

Illicit Drug Use in the Past Month: United States and Missouri Ages 18-25

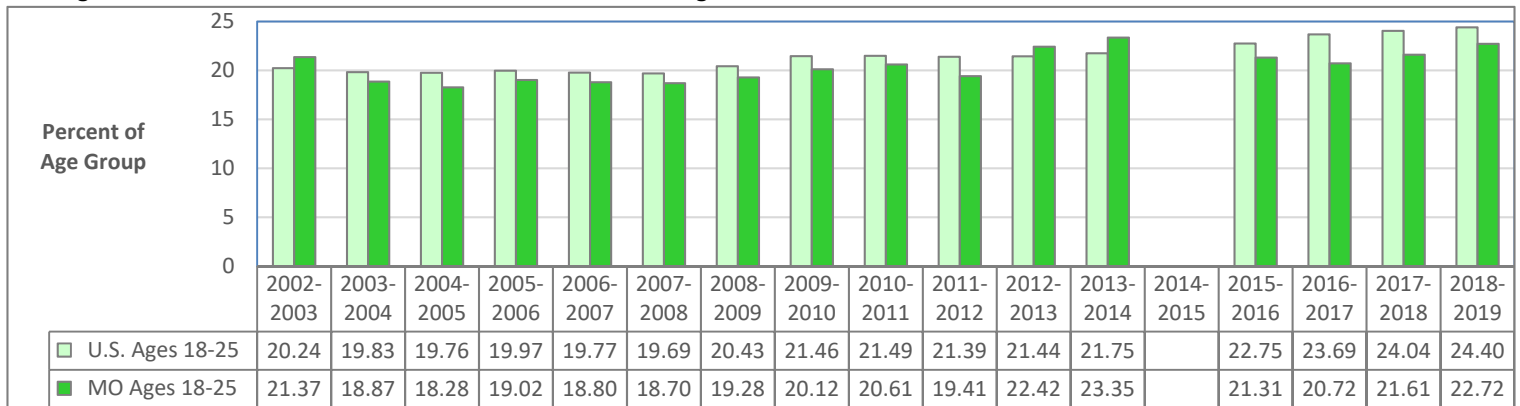

Illicit Drug Use in the Past Month: United States and Missouri Ages 26 and Older

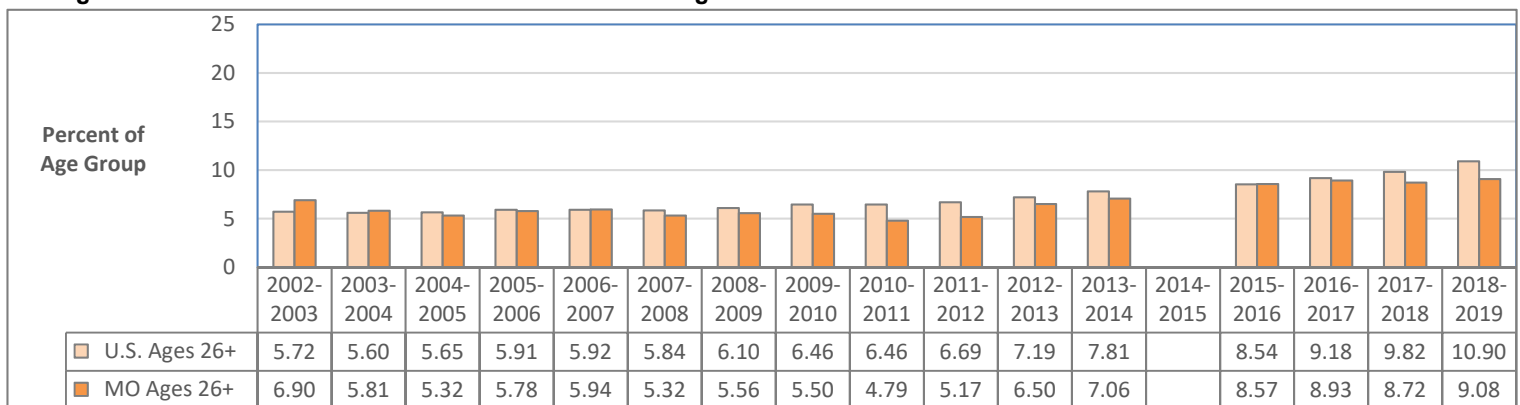

Data Source: U.S. Department of Health and Human Services, SAMHSA. National Survey on Drug Use and Health. Estimates are 2-year averages. 2014-2015 data are not available for this measure.

ILLICIT DRUG USE IN THE PAST MONTH: POPULATION ESTIMATES

Illicit Drug Use in the Past Month: Missouri Ages 12 and Older

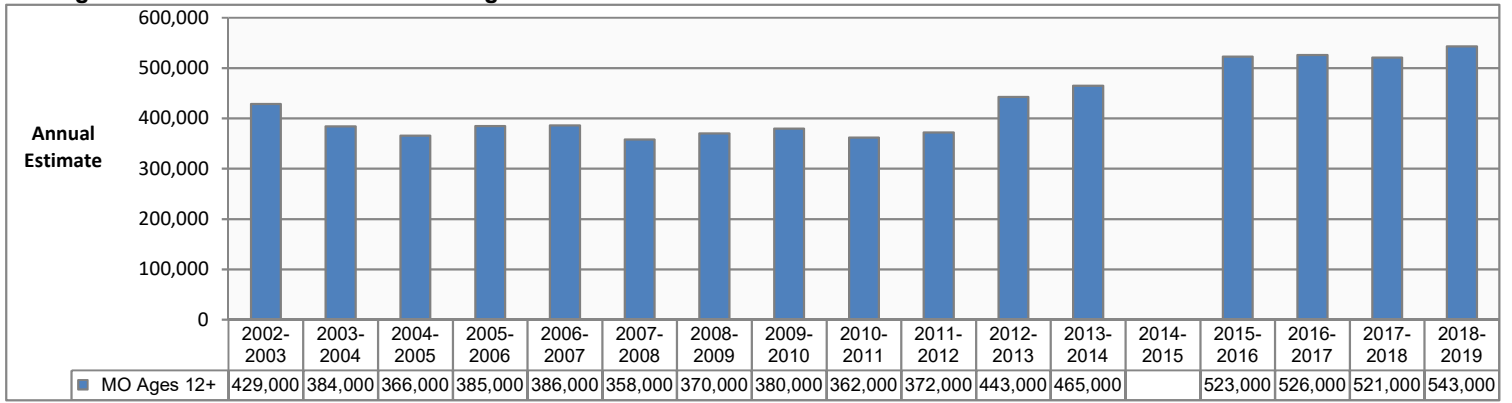

Illicit Drug Use in the Past Month: Missouri Ages 12-17

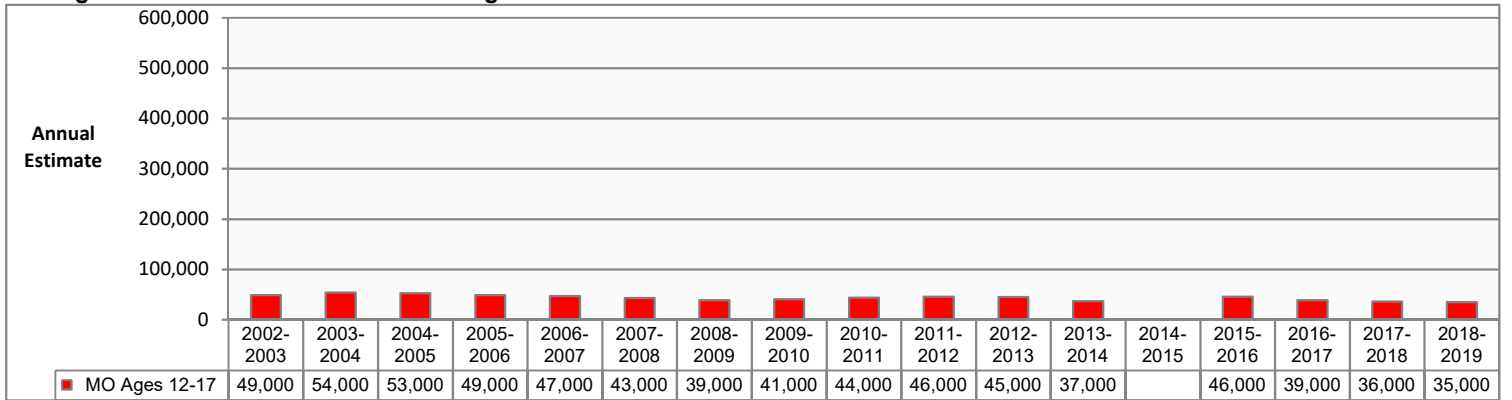

Illicit Drug Use in the Past Month: Missouri Ages 18-25

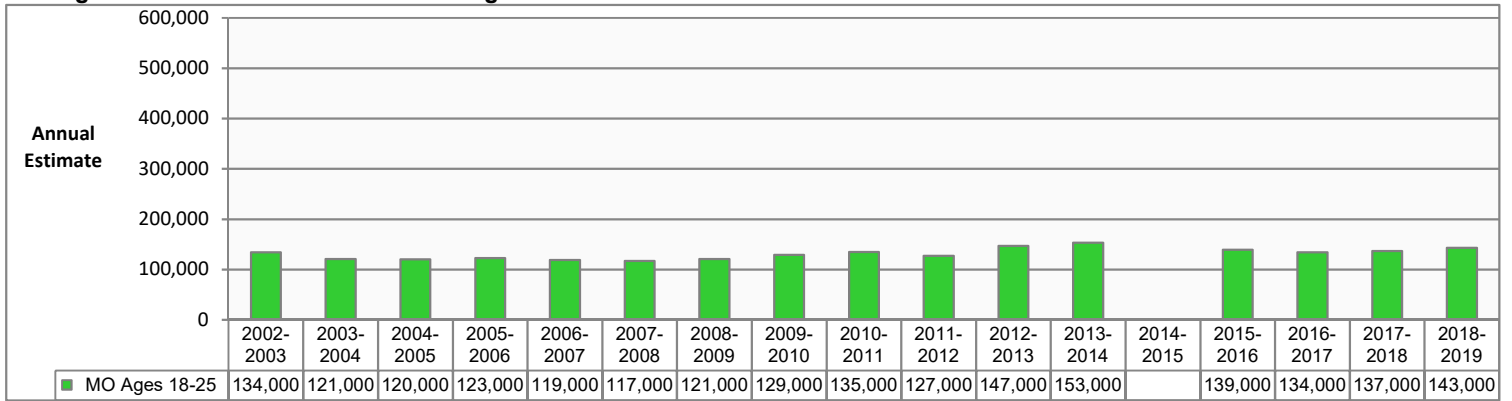

Illicit Drug Use in the Past Month: Missouri Ages 26 and Older

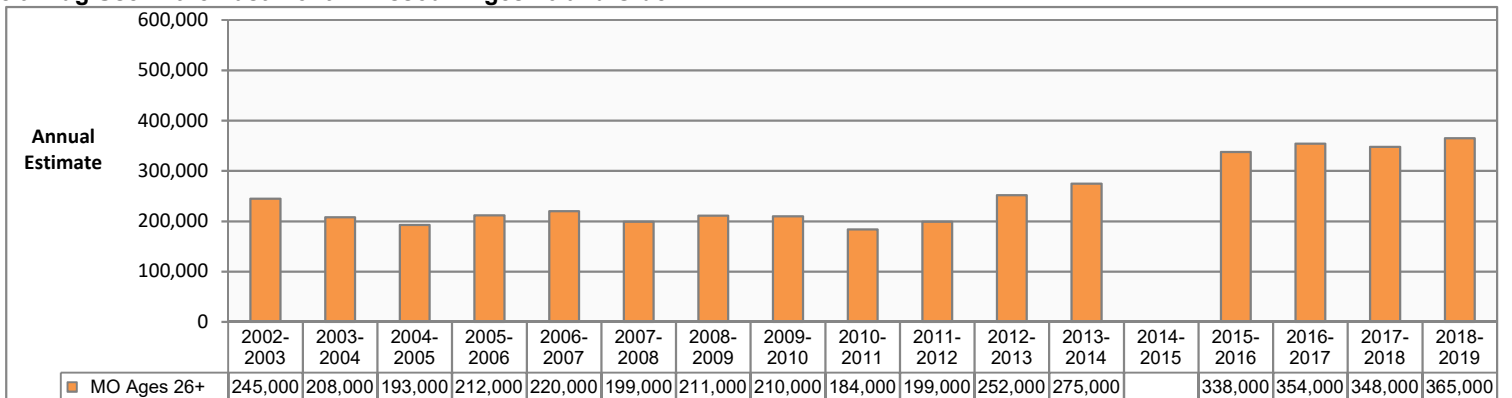

Data Source: U.S. Department of Health and Human Services, SAMHSA. National Survey on Drug Use and Health. Estimates are 2-year averages. 2014-2015 estimates are not available for this measure.

ILLICIT DRUG USE IN THE PAST MONTH: REGION ESTIMATES

Illicit Drug Use in the Past Month, Ages 12-17

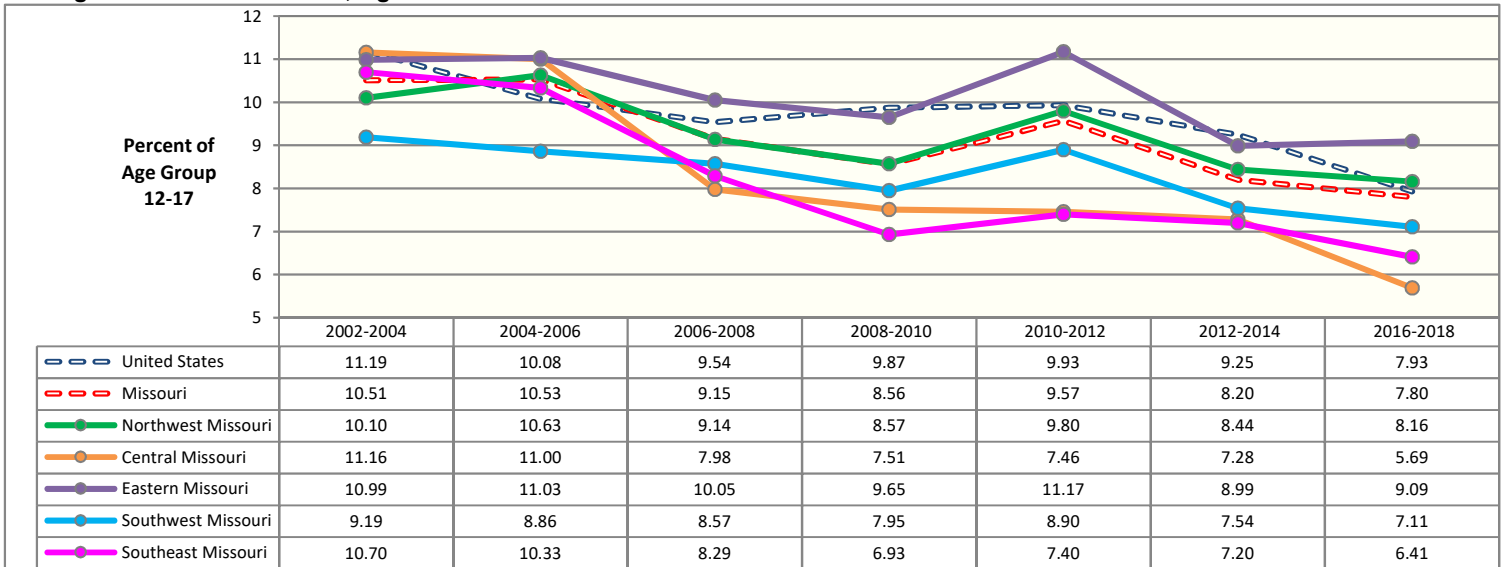

Illicit Drug Use in the Past Month, Ages 18-25

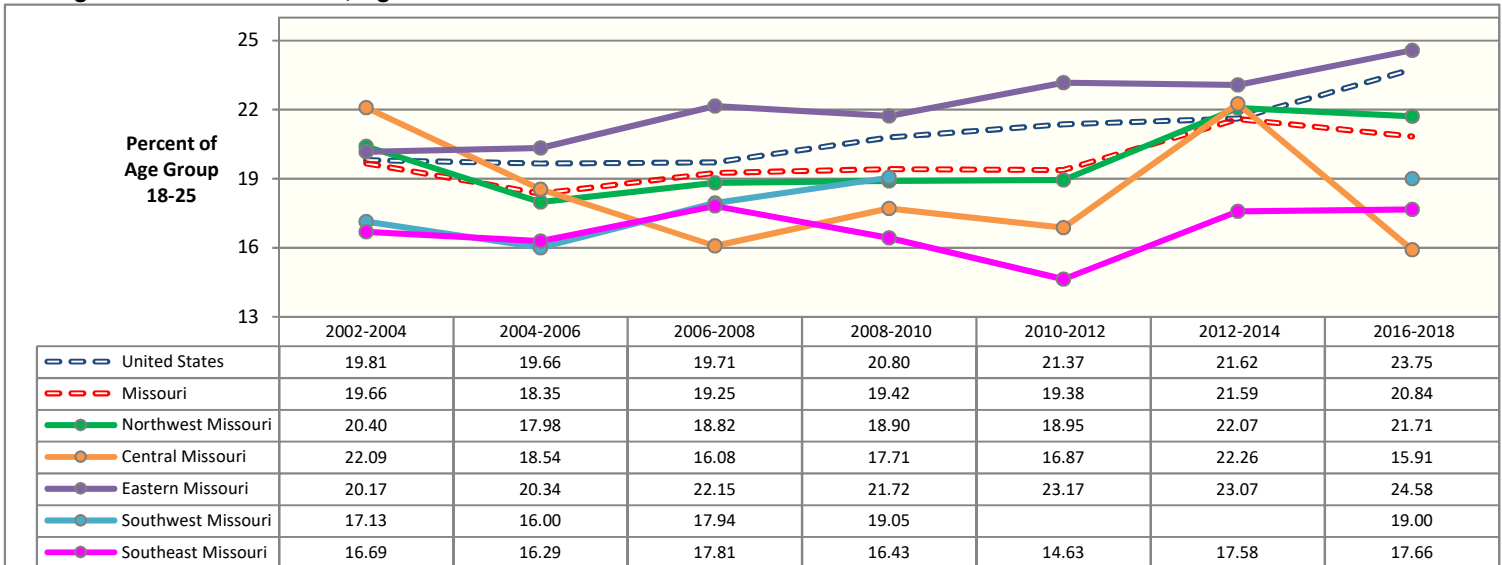

Illicit Drug Use in the Past Month, Ages 26 and Older

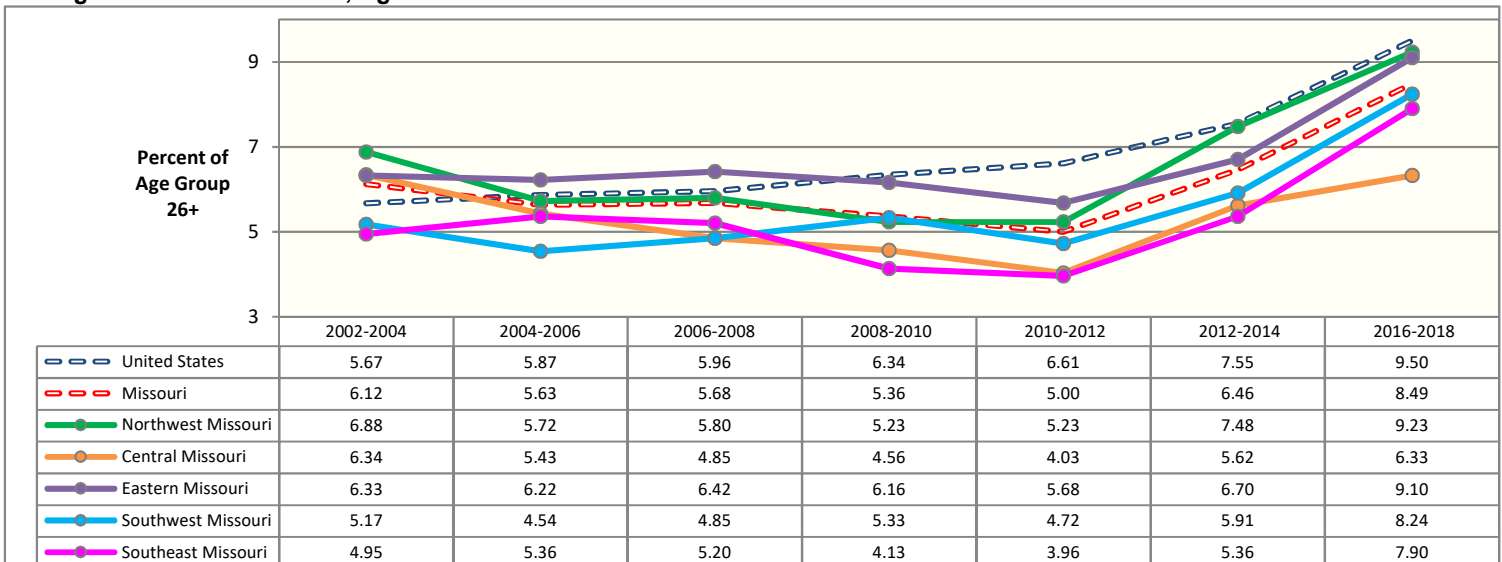

Source: U.S. Dept of Health and Human Services, SAMHSA. National Survey on Drug Use and Health (NSDUH). Estimates are 3-year averages. Apparent differences between rate estimates might not be statistically significant due to small Missouri samples. A blank cell indicates estimate is not available due to low precision.

ILLICIT DRUG USE OTHER THAN MARIJUANA: UNITED STATES AND MISSOURI COMPARISON BY AGE GROUP

Illicit Drug Use Other Than Marijuana in the Past Month: United States and Missouri Ages 12 and Older

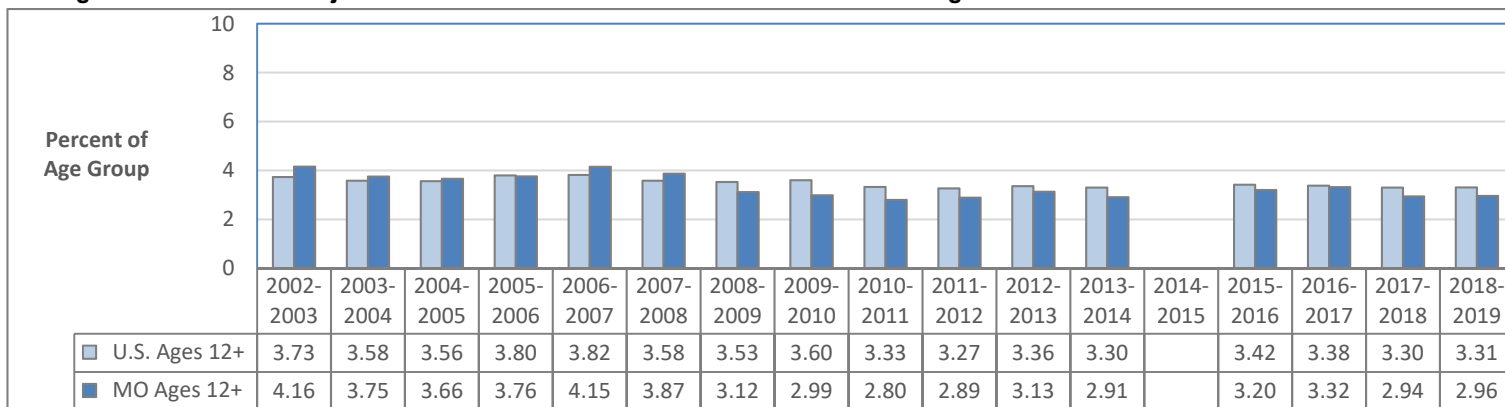

Illicit Drug Use Other Than Marijuana in the Past Month: United States and Missouri Ages 12-17

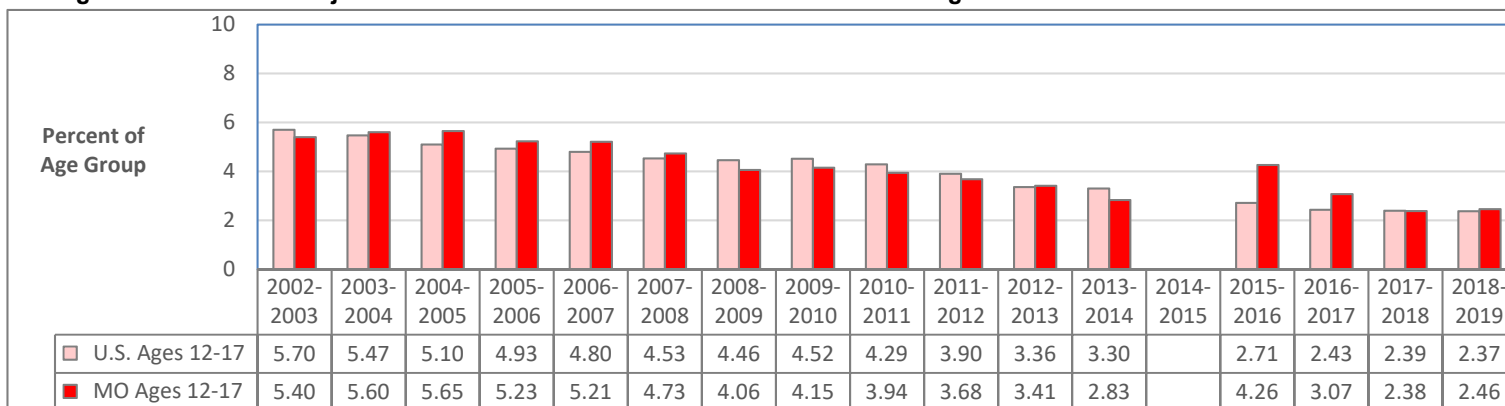

Illicit Drug Use Other Than Marijuana in the Past Month: United States and Missouri Ages 18-25

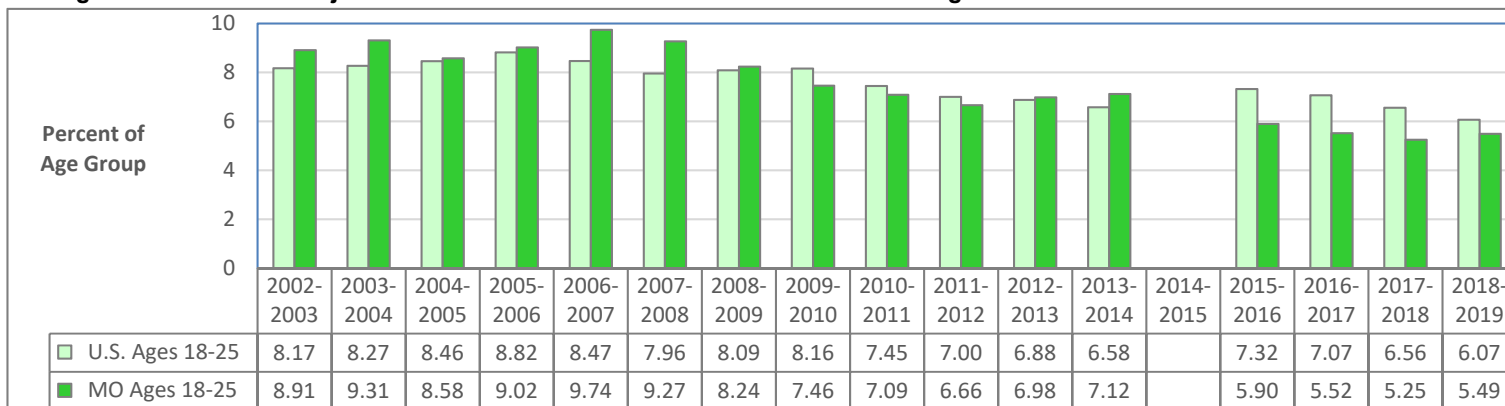

Illicit Drug Use Other Than Marijuana in the Past Month: United States and Missouri Ages 26 and Older

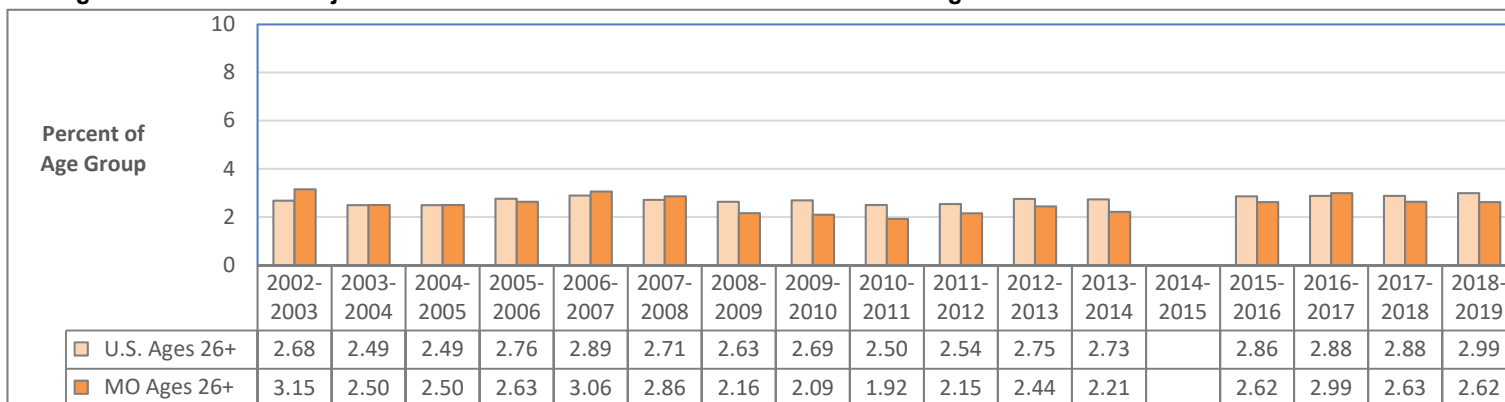

Data Source: U.S. Department of Health and Human Services, SAMHSA. National Survey on Drug Use and Health. Estimates are 2-year averages. 2014-2015 data are not available for this measure.

ILLICIT DRUG USE OTHER THAN MARIJUANA IN THE PAST MONTH: POPULATION ESTIMATES

Illicit Drug Use Other Than Marijuana in the Past Month: Missouri Ages 12 and Older

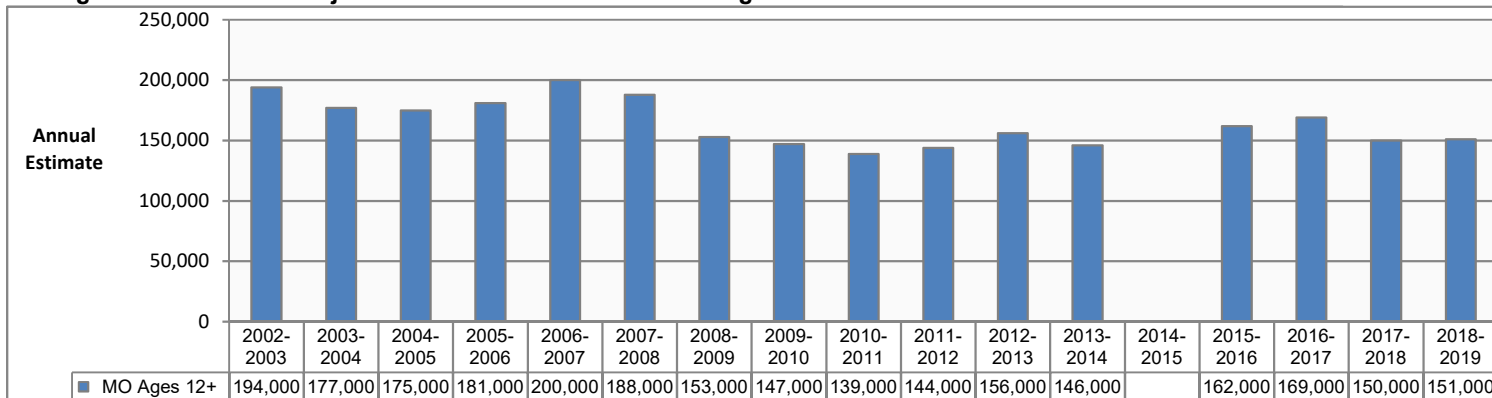

Illicit Drug Use Other Than Marijuana in the Past Month: Missouri Ages 12-17

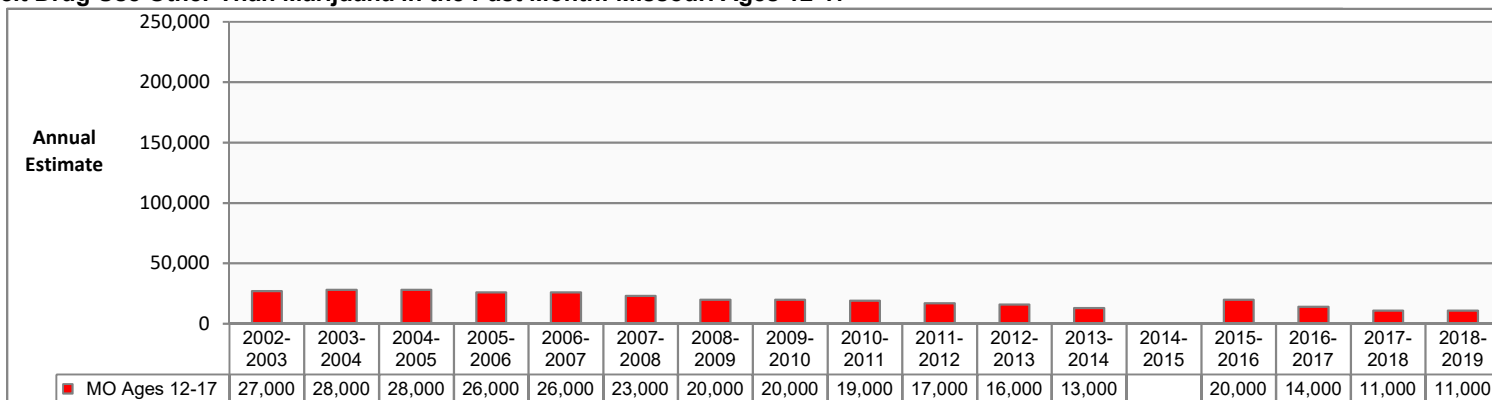

Illicit Drug Use Other Than Marijuana in the Past Month: Missouri Ages 18-25

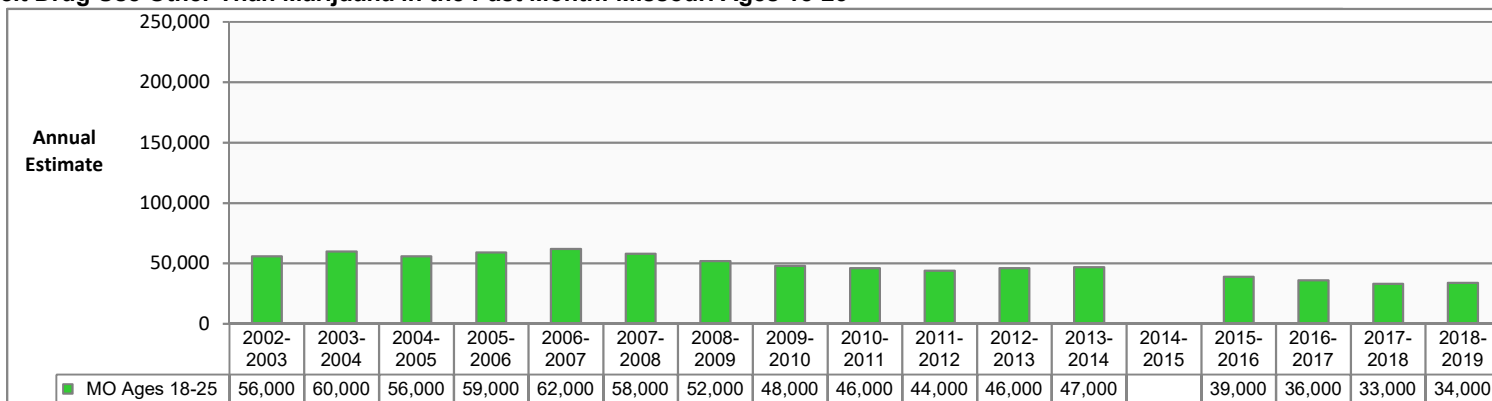

Illicit Drug Use Other Than Marijuana in the Past Month: Missouri Ages 26 and Older

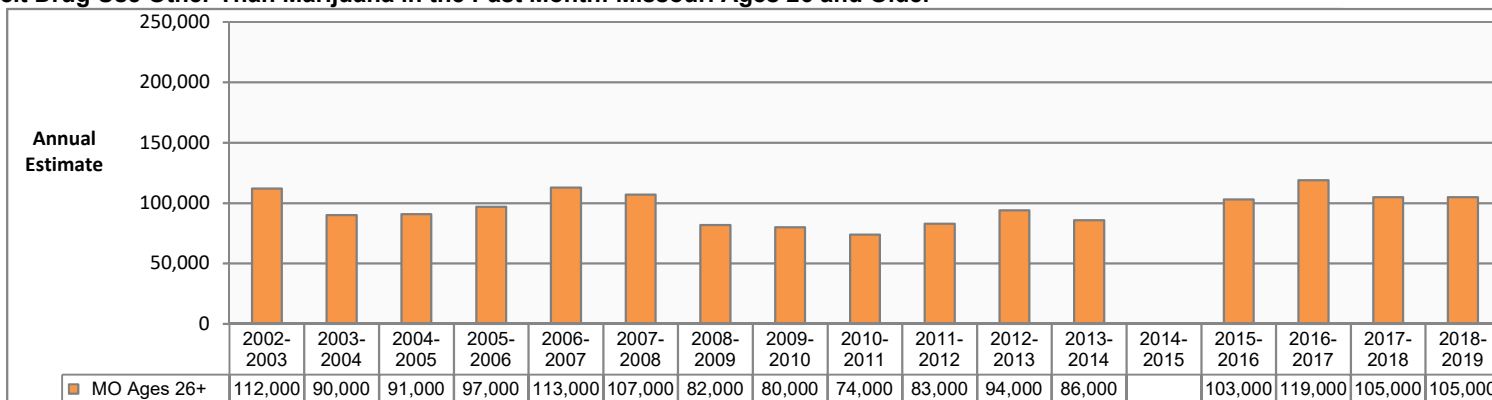

Data Source: U.S. Department of Health and Human Services, SAMHSA. National Survey on Drug Use and Health. Estimates are 2-year averages. 2014-2015 estimates are not available for this measure.

ILLICIT DRUG USE OTHER THAN MARIJUANA IN THE PAST MONTH: REGION ESTIMATES

Illicit Drug Use Other Than Marijuana in the Past Month, Ages 12-17

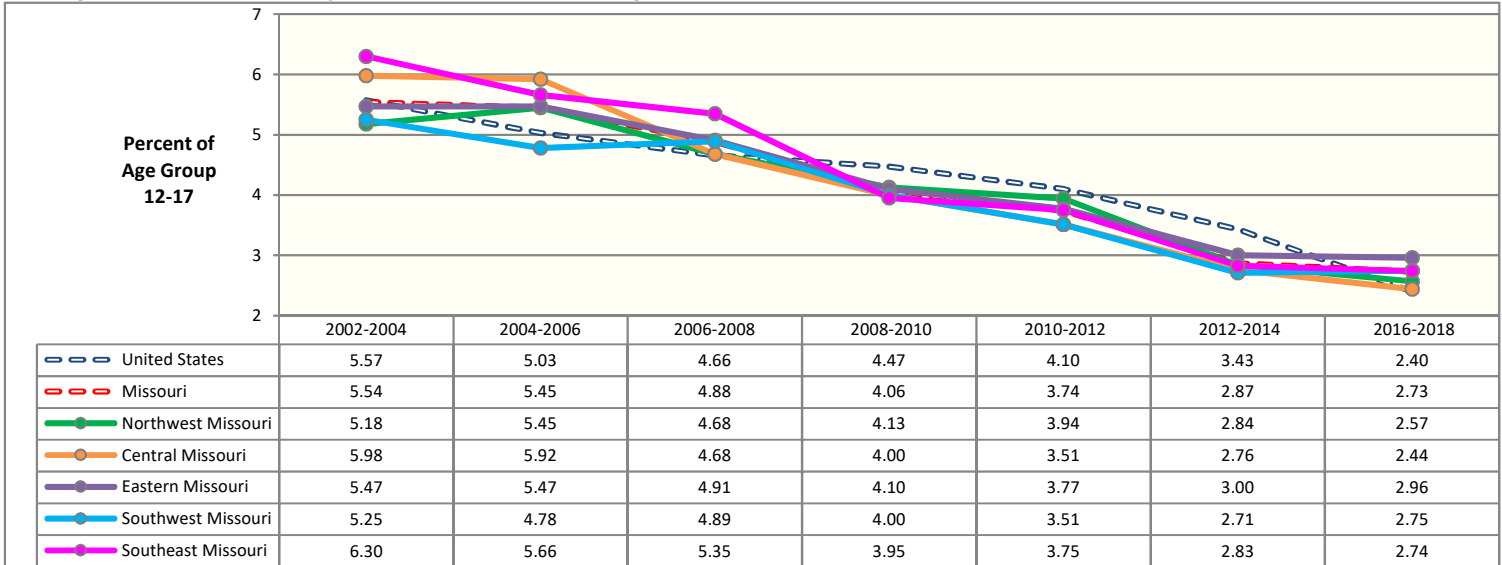

Illicit Drug Use Other Than Marijuana in the Past Month, Ages 18-25

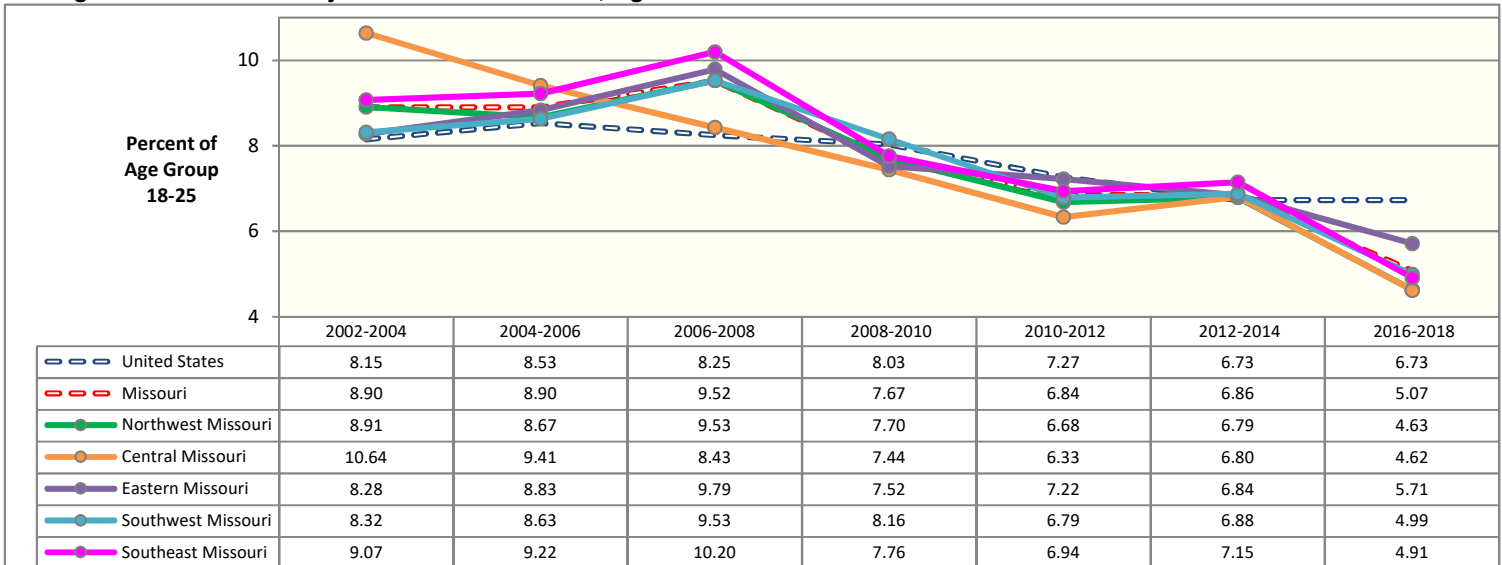

Illicit Drug Use Other Than Marijuana in the Past Month, Ages 26 and Older

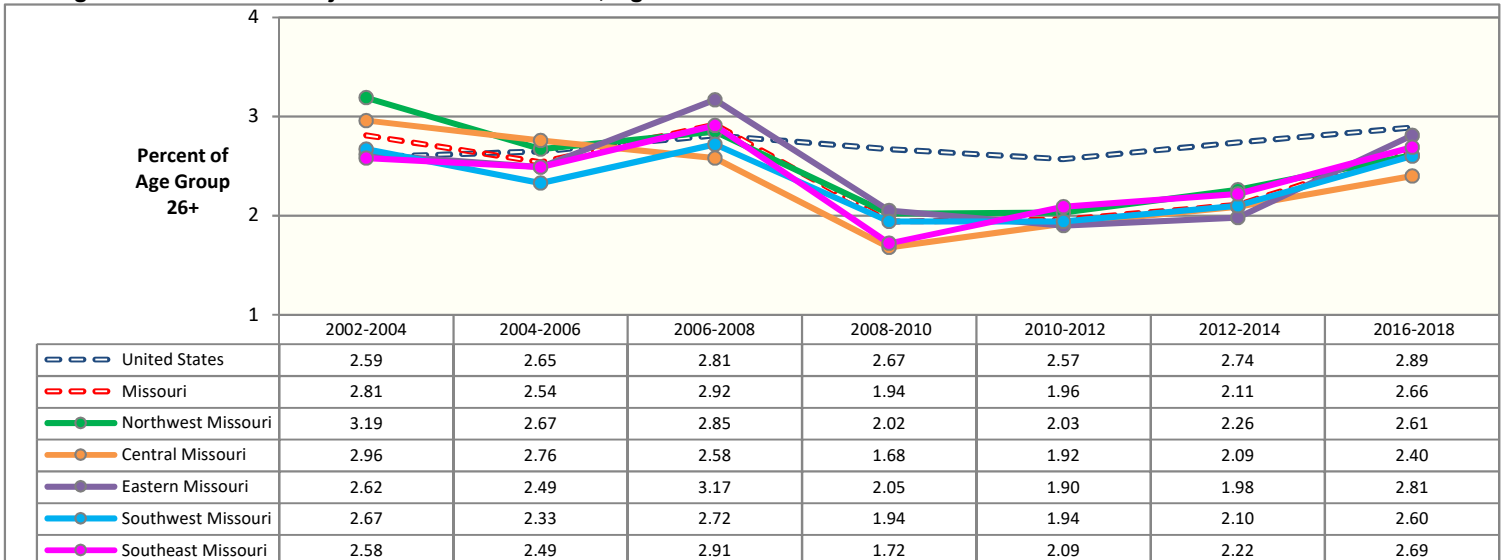

Source: U.S. Dept of Health and Human Services, SAMHSA. National Survey on Drug Use and Health (NSDUH). Estimates are 3-year averages. Apparent differences between rate estimates might not be statistically significant due to small Missouri samples. A blank cell indicates estimate is not available due to low precision.

MARIJUANA USE IN THE PAST YEAR: UNITED STATES AND MISSOURI COMPARISON BY AGE GROUP

Marijuana Use in the Past Year: United States and Missouri Ages 12 and Older

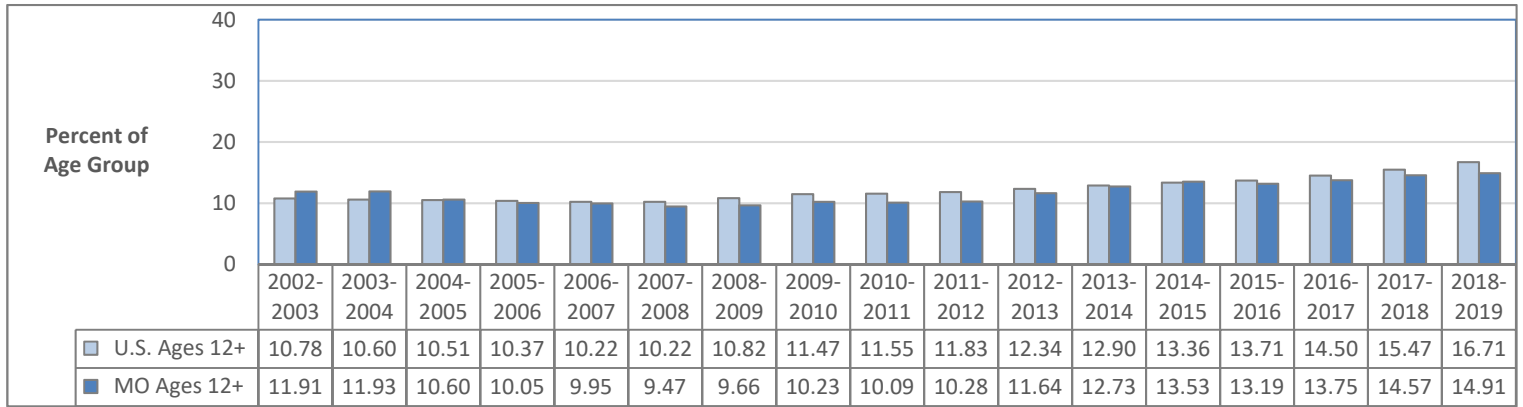

Marijuana Use in the Past Year: United States and Missouri Ages 12-17

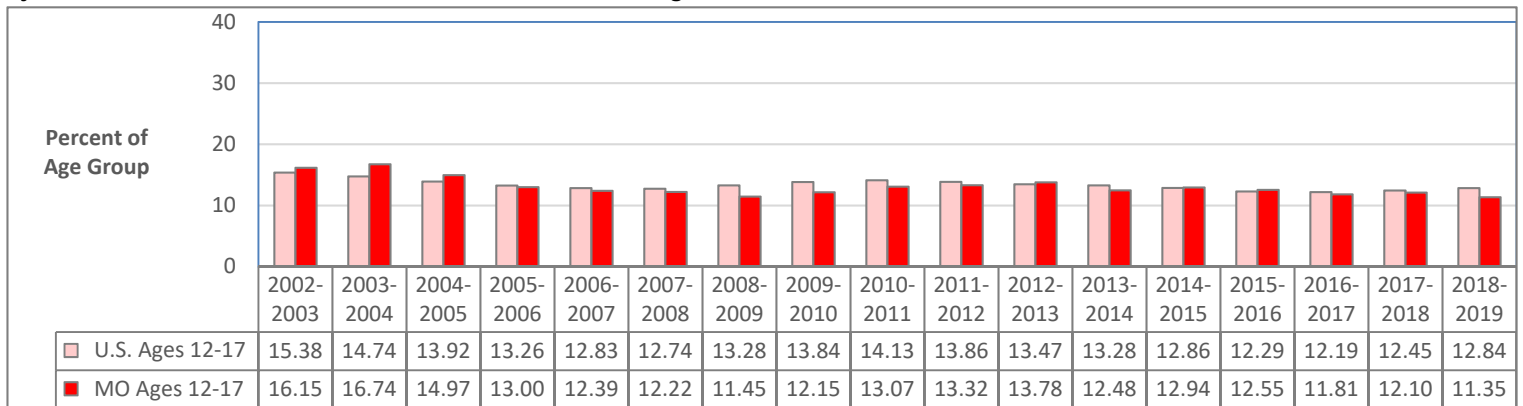

Marijuana Use in the Past Year: United States and Missouri Ages 18-25

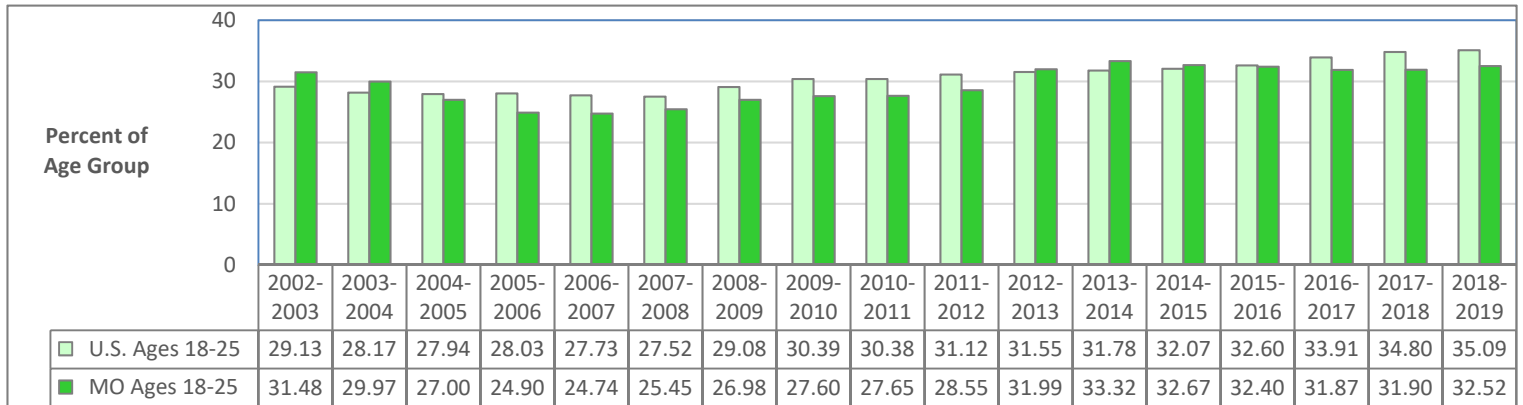

Marijuana Use in the Past Year: United States and Missouri Ages 26 and Older

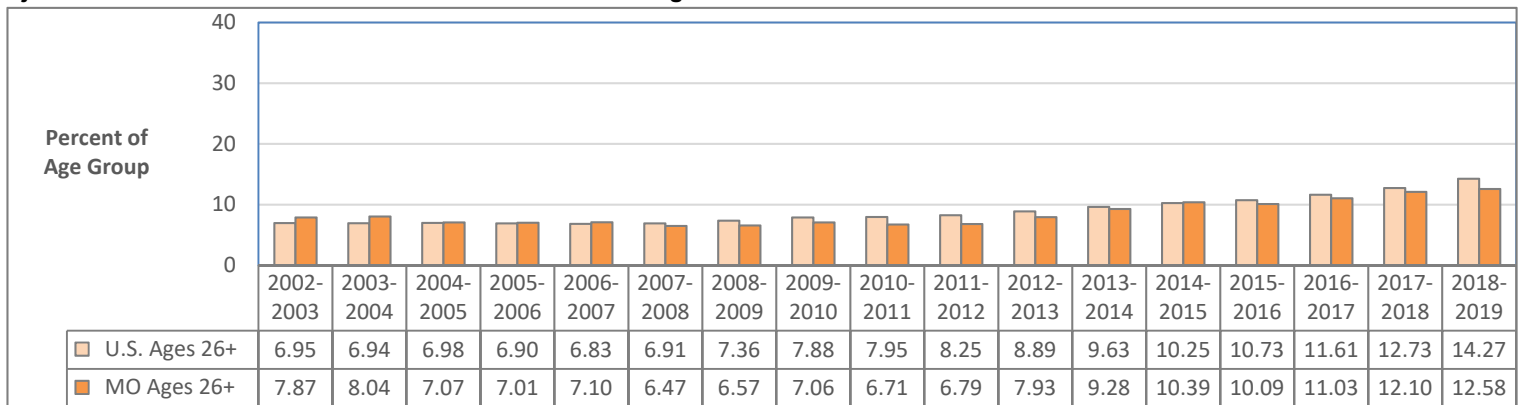

Data Source: U.S. Department of Health and Human Services, SAMHSA. National Survey on Drug Use and Health. Estimates are 2-year averages.

MARIJUANA USE IN THE PAST YEAR: POPULATION ESTIMATES

Marijuana Use in the Past Year: Missouri Ages 12 and Older

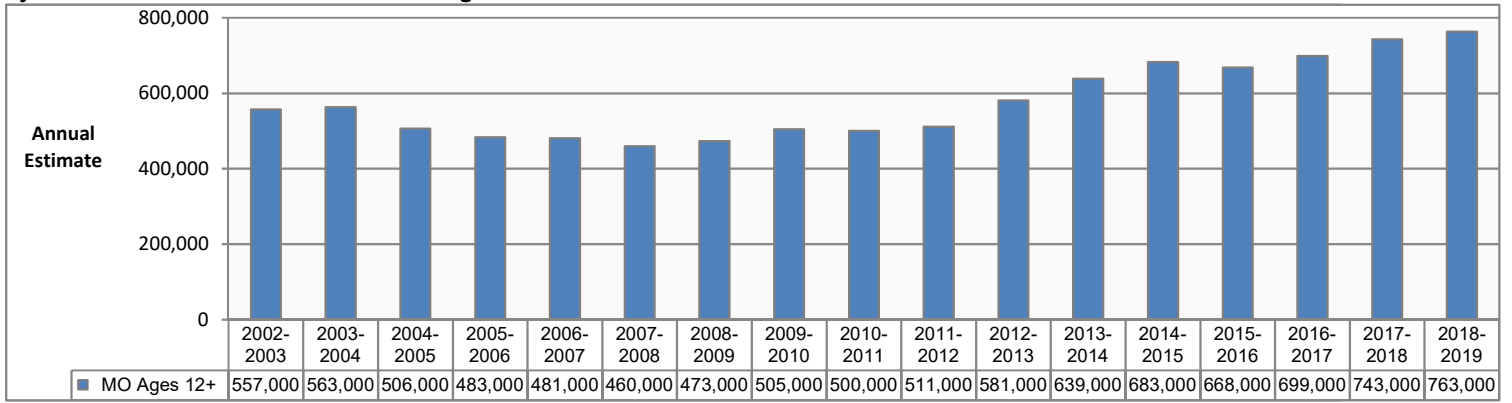

Marijuana Use in the Past Year: Missouri Ages 12-17

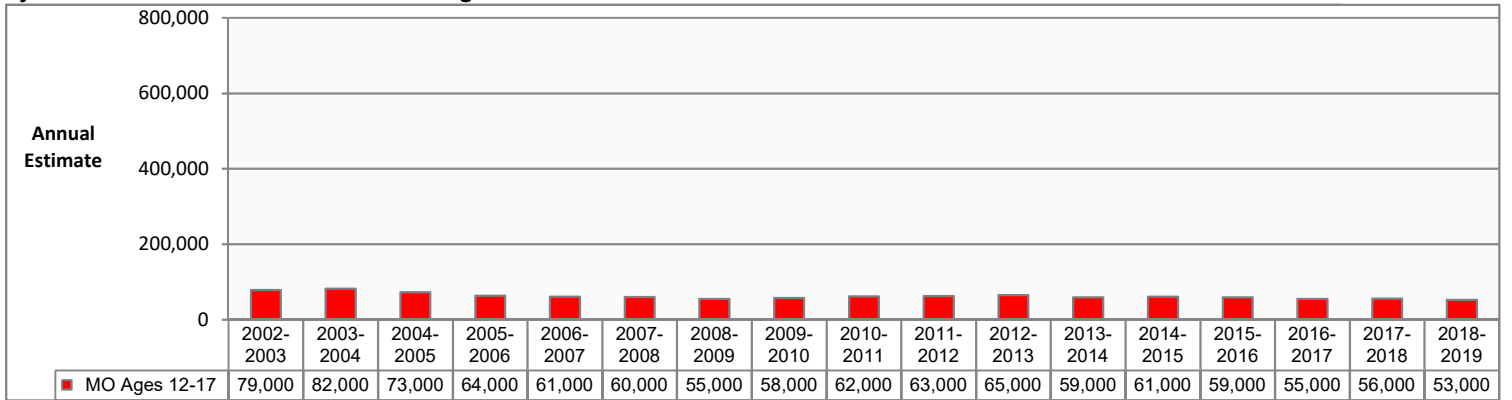

Marijuana Use in the Past Year: Missouri Ages 18-25

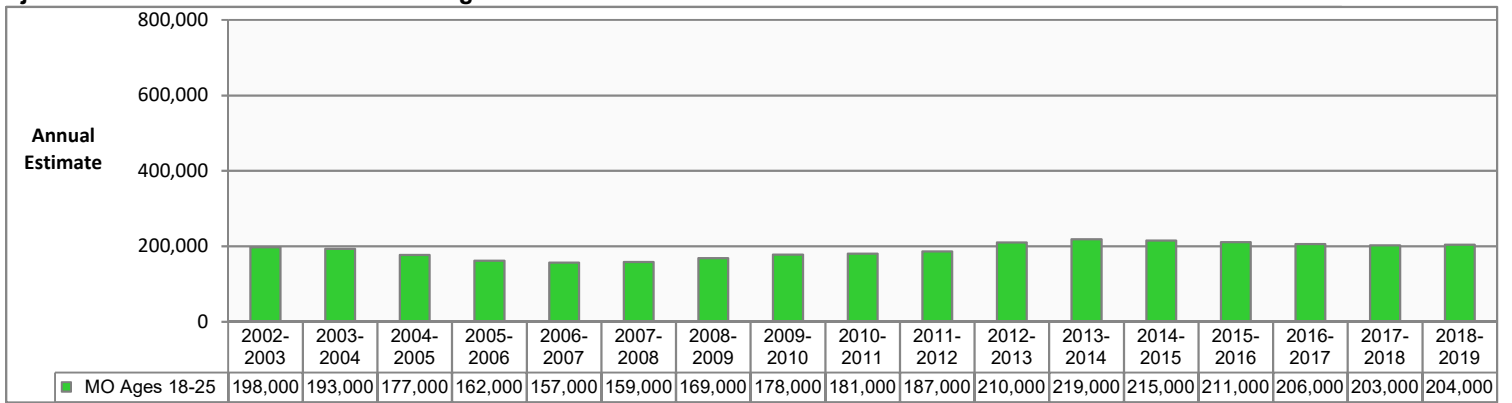

Marijuana Use in the Past Year: Missouri Ages 26 and Older

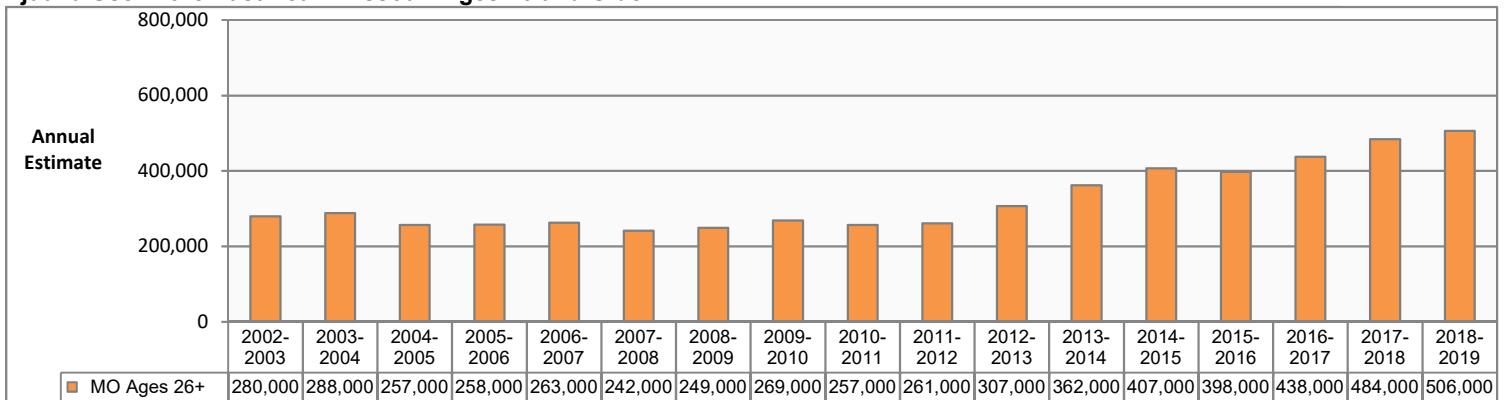

Data Source: U.S. Department of Health and Human Services, SAMHSA. National Survey on Drug Use and Health. Estimates are 2-year averages.

MARIJUANA USE IN THE PAST YEAR: REGION ESTIMATES

Marijuana Use in the Past Year, Ages 12-17

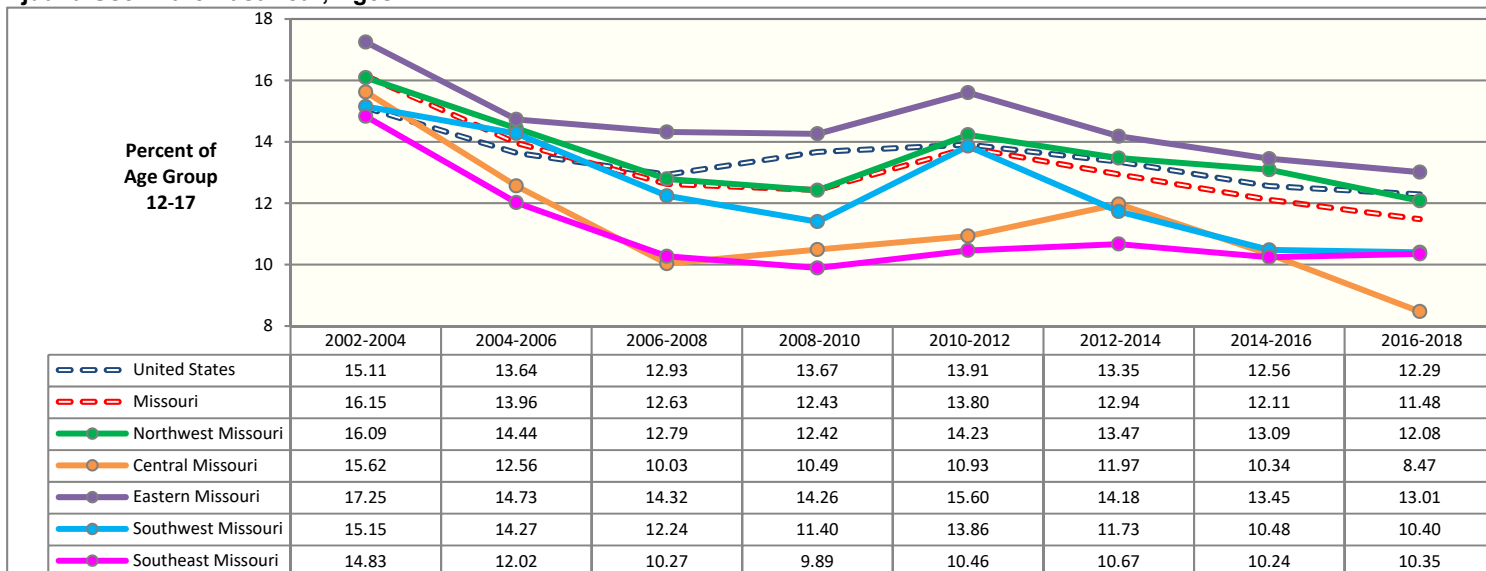

Marijuana Use in the Past Year, Ages 18-25

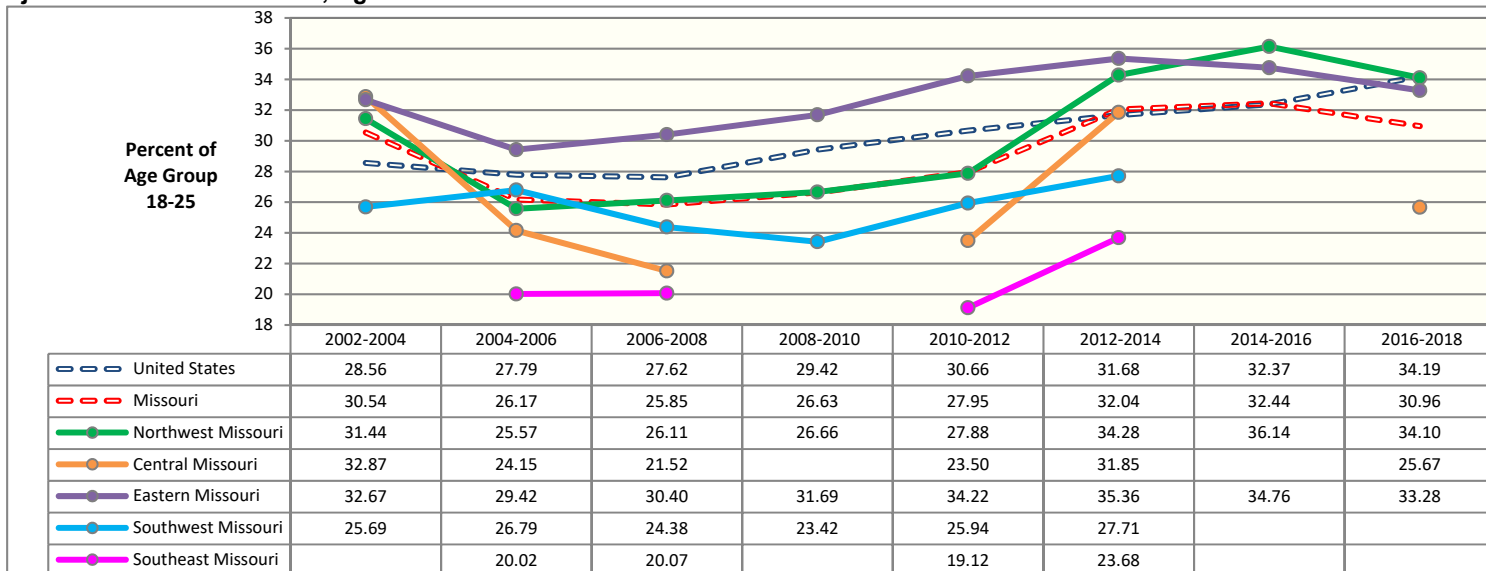

Marijuana Use in the Past Year, Ages 26 and Older

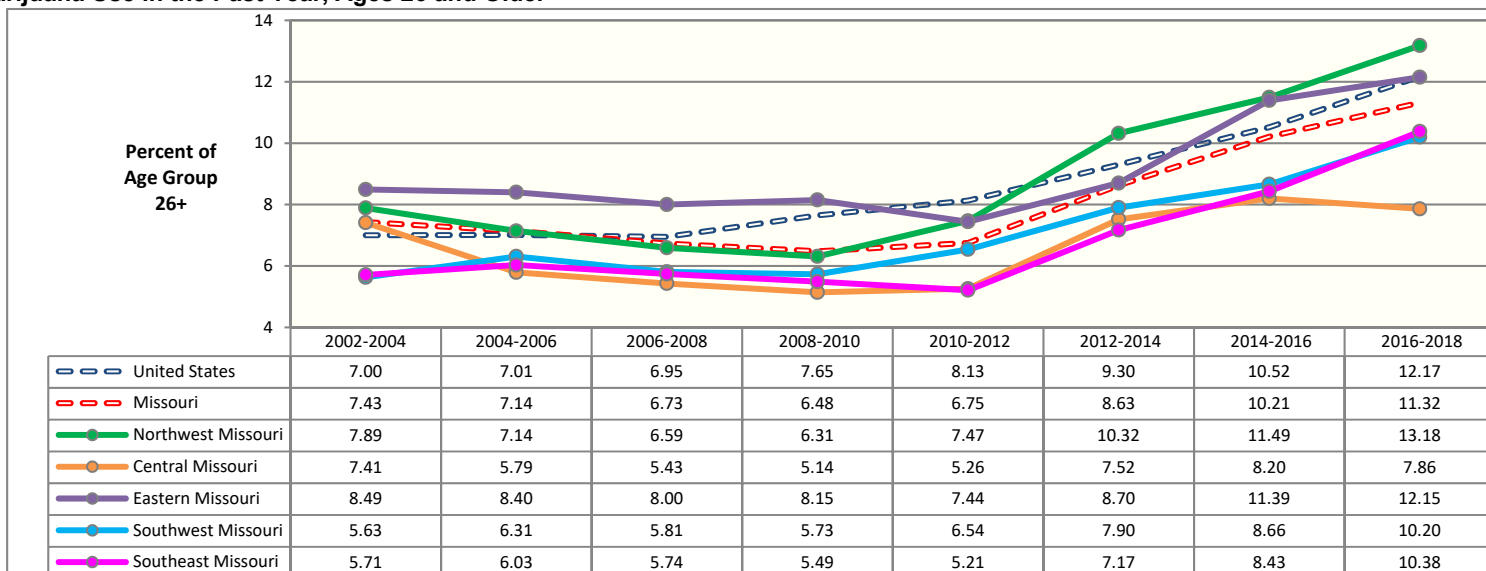

Source: U.S. Dept of Health and Human Services, SAMHSA. National Survey on Drug Use and Health (NSDUH). Estimates are 3-year averages. Apparent differences between rate estimates might not be statistically significant due to small Missouri samples. A blank cell indicates estimate is not available due to low precision.

FIRST USE OF MARIJUANA IN THE PAST YEAR: UNITED STATES AND MISSOURI COMPARISON BY AGE GROUP

First Use of Marijuana in the Past Year: United States and Missouri Ages 12 and Older

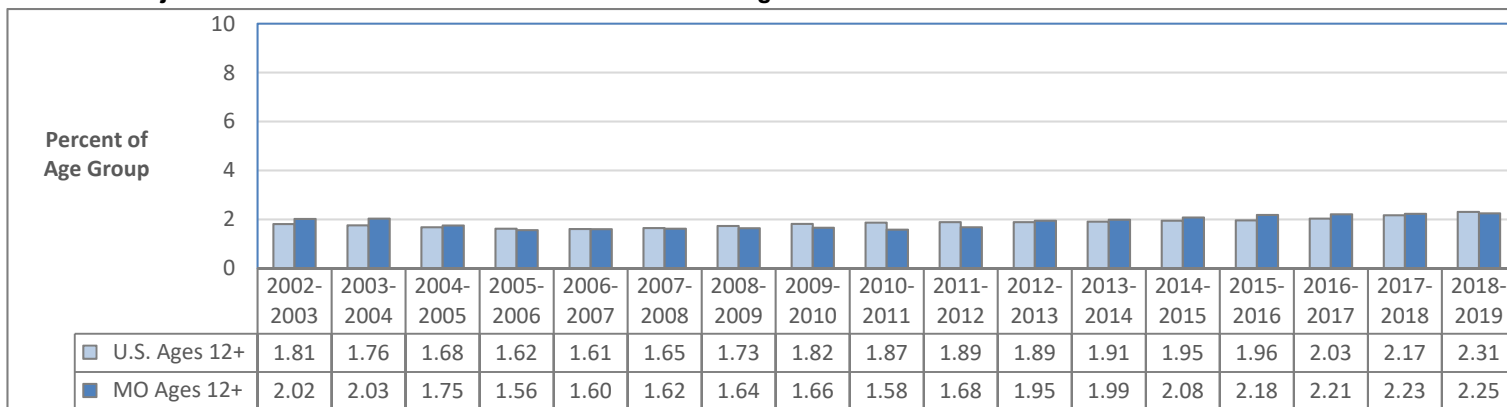

First Use of Marijuana in the Past Year: United States and Missouri Ages 12-17

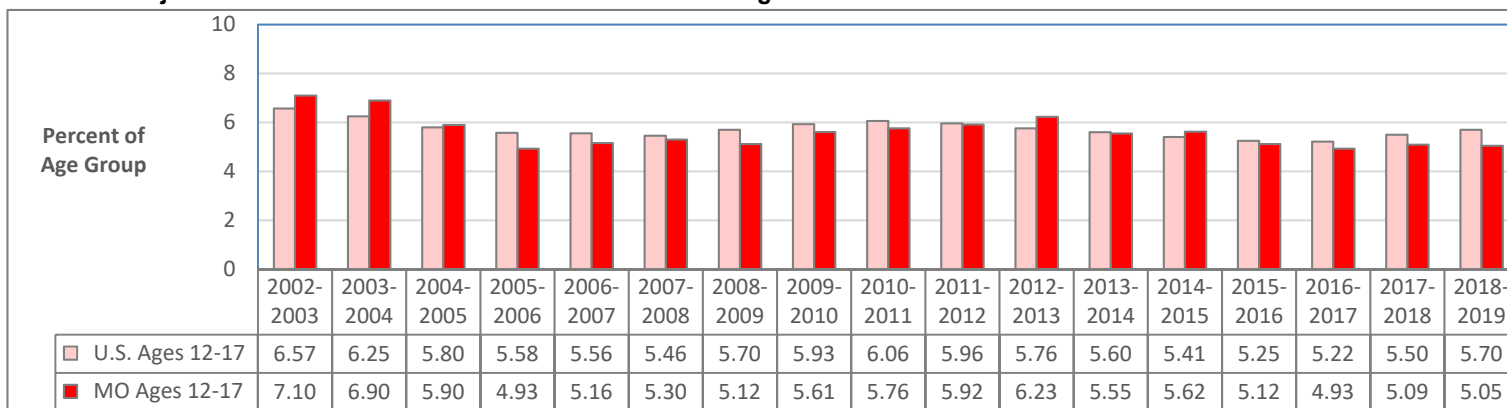

First Use of Marijuana in the Past Year: United States and Missouri Ages 18-25

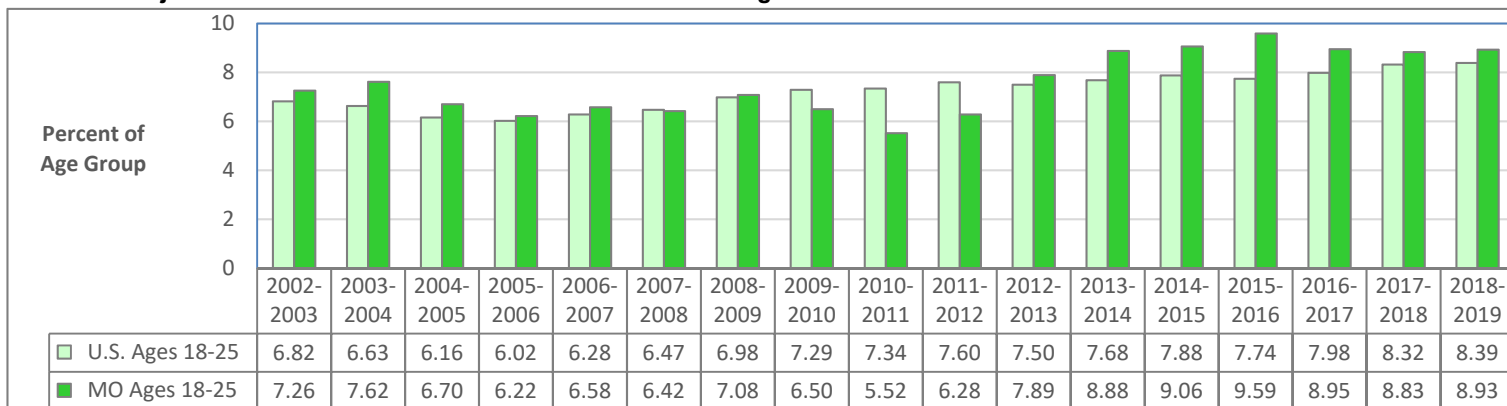

First Use of Marijuana in the Past Year: United States and Missouri Ages 26 and Older

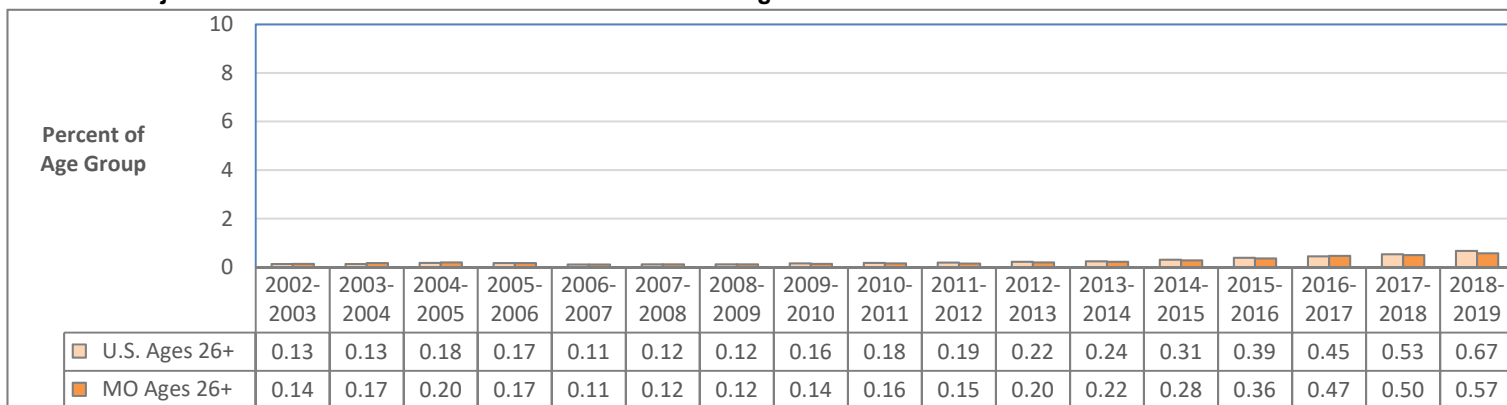

Data Source: U.S. Department of Health and Human Services, SAMHSA. National Survey on Drug Use and Health. Estimates are 2-year averages.

FIRST USE OF MARIJUANA IN THE PAST YEAR: POPULATION ESTIMATES

First Use of Marijuana in the Past Year: Missouri Ages 12 and Older

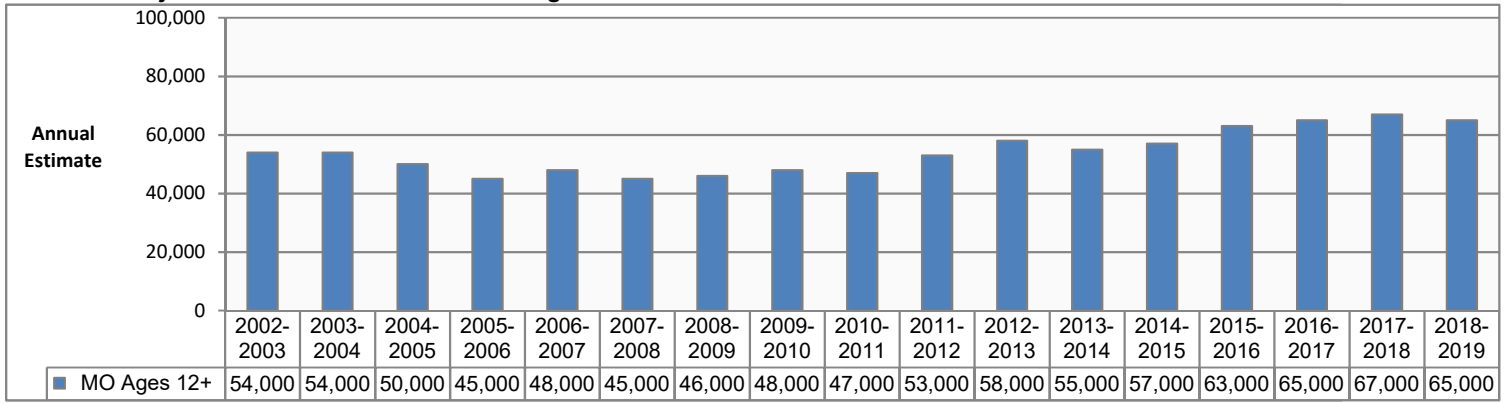

First Use of Marijuana in the Past Year: Missouri Ages 12-17

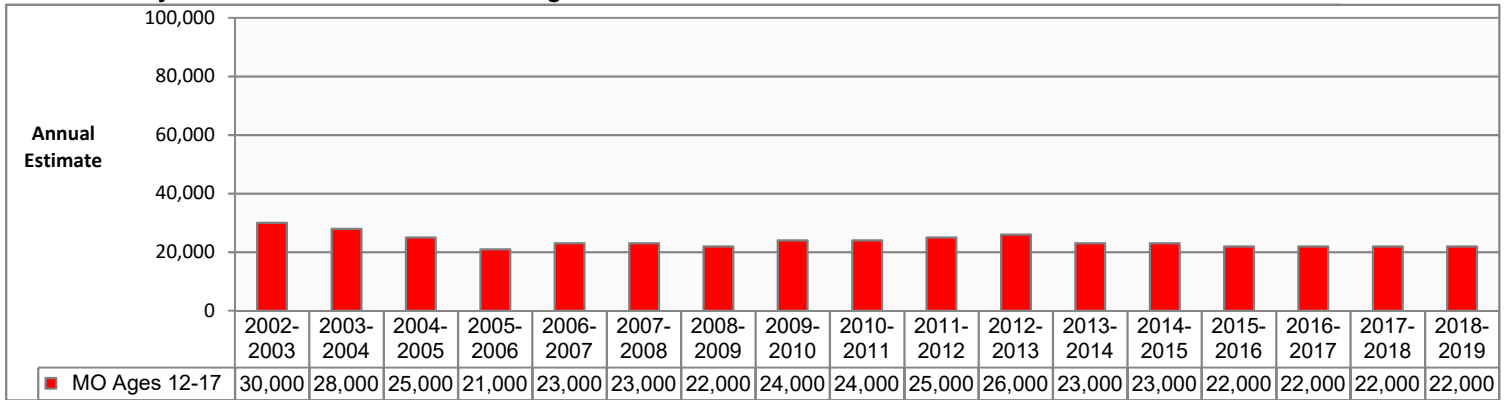

First Use of Marijuana in the Past Year: Missouri Ages 18-25

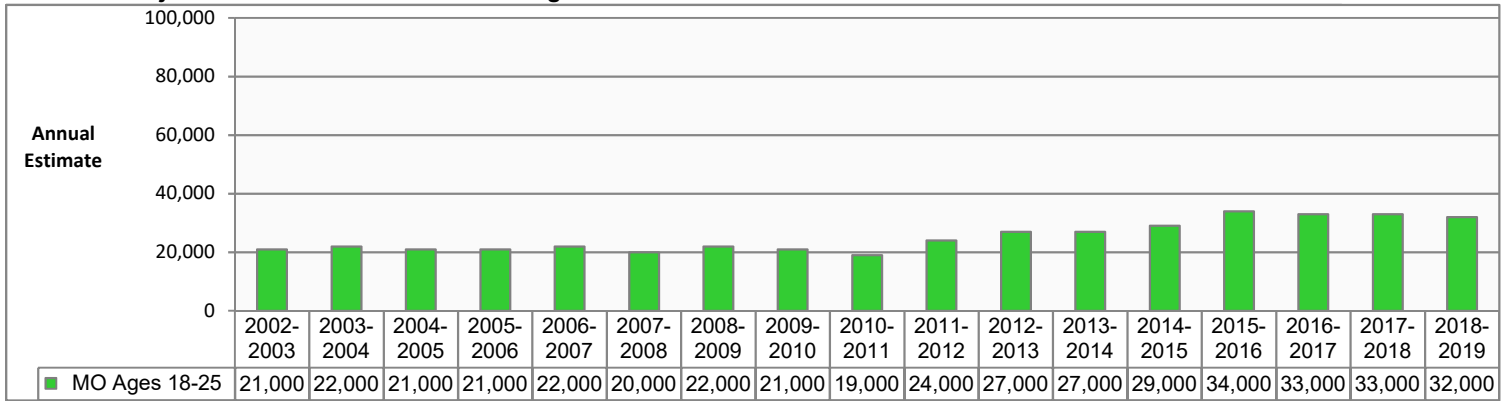

First Use of Marijuana in the Past Year: Missouri Ages 26 and Older

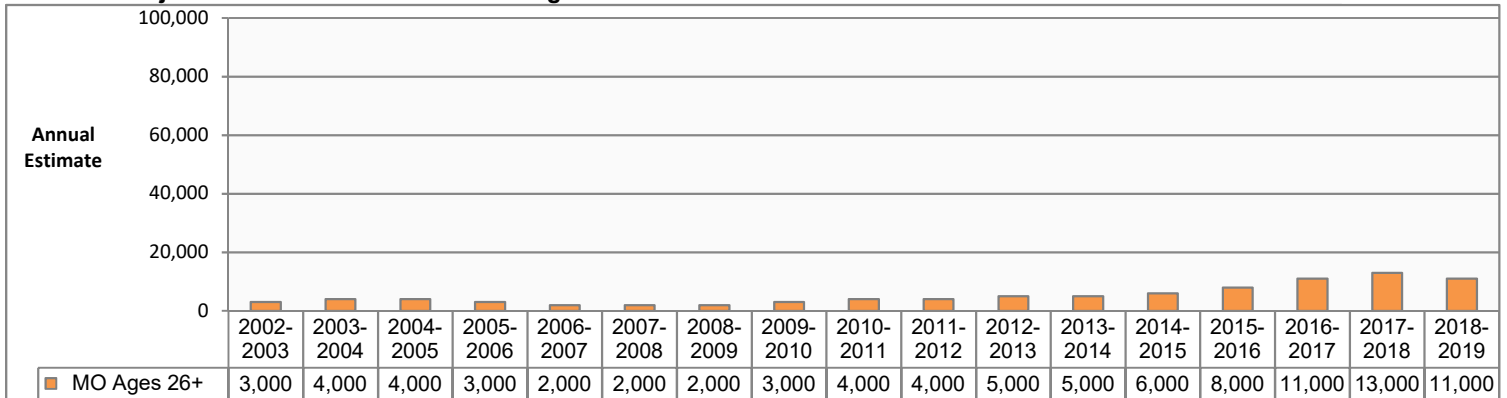

Data Source: U.S. Department of Health and Human Services, SAMHSA. National Survey on Drug Use and Health. Estimates are 2-year averages.

FIRST USE OF MARIJUANA IN THE PAST YEAR: REGION ESTIMATES

First-time Use of Marijuana in the Past Year, Ages 12-17

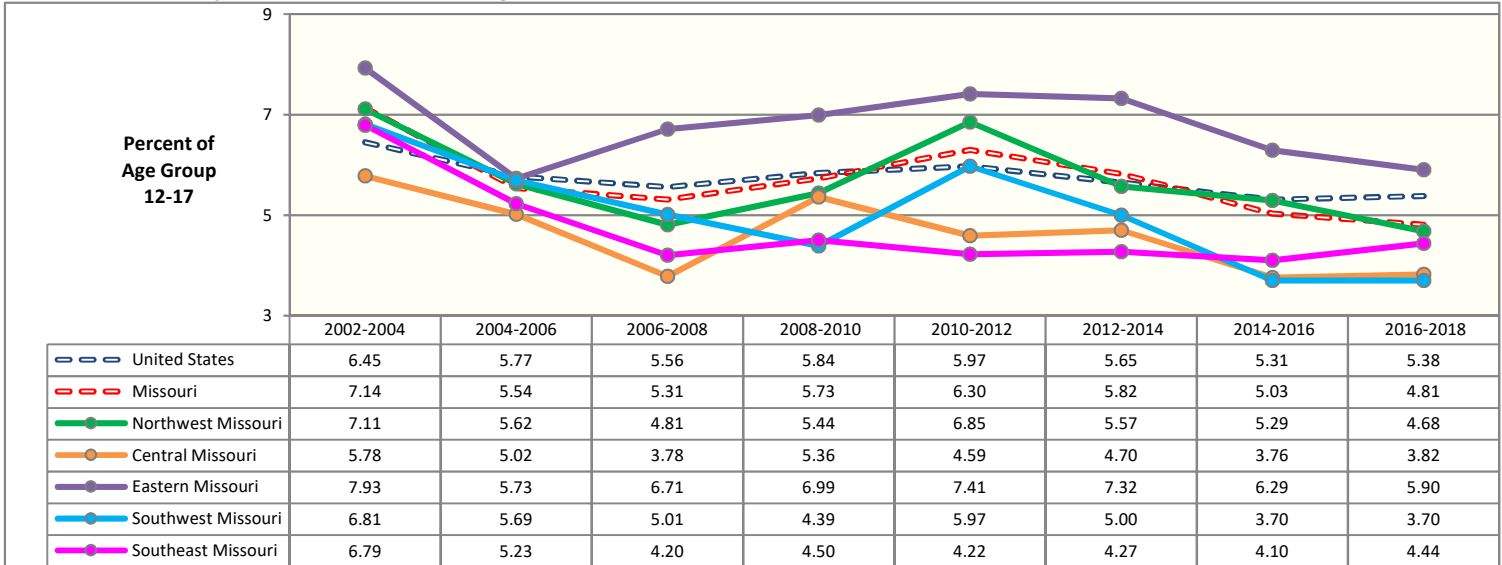

First-time Use of Marijuana in the Past Year, Ages 18-25

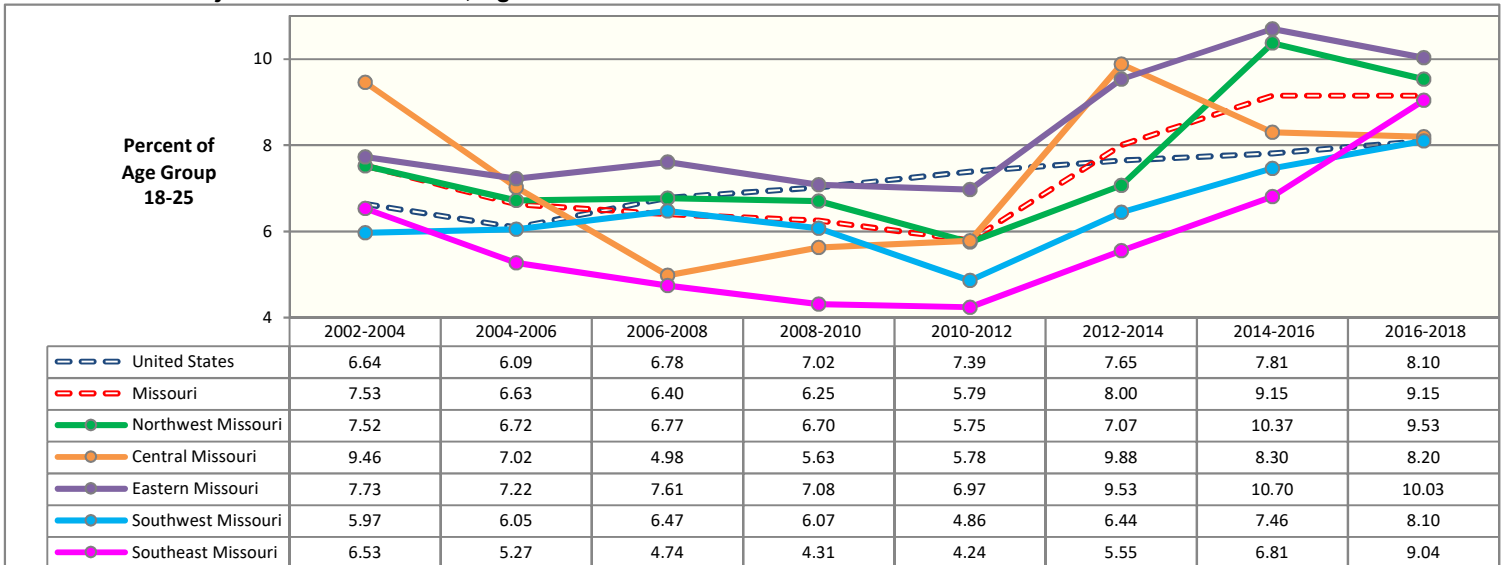

First-time Use of Marijuana in the Past Year, Ages 26 and Older



Source: U.S. Dept of Health and Human Services, SAMHSA. National Survey on Drug Use and Health (NSDUH). Estimates are 3-year averages. Apparent differences between rate estimates might not be statistically significant due to small Missouri samples. A blank cell indicates estimate is not available due to low precision.

MARIJUANA USE IN THE PAST MONTH: UNITED STATES AND MISSOURI COMPARISON BY AGE GROUP

Marijuana Use in the Past Month: United States and Missouri Ages 12 and Older

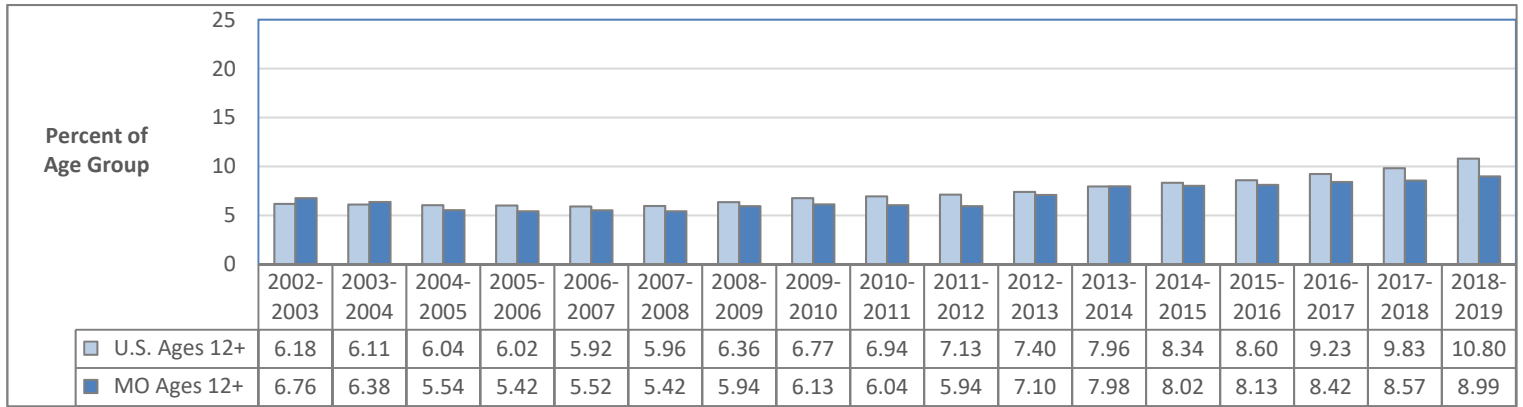

Marijuana Use in the Past Month: United States and Missouri Ages 12-17

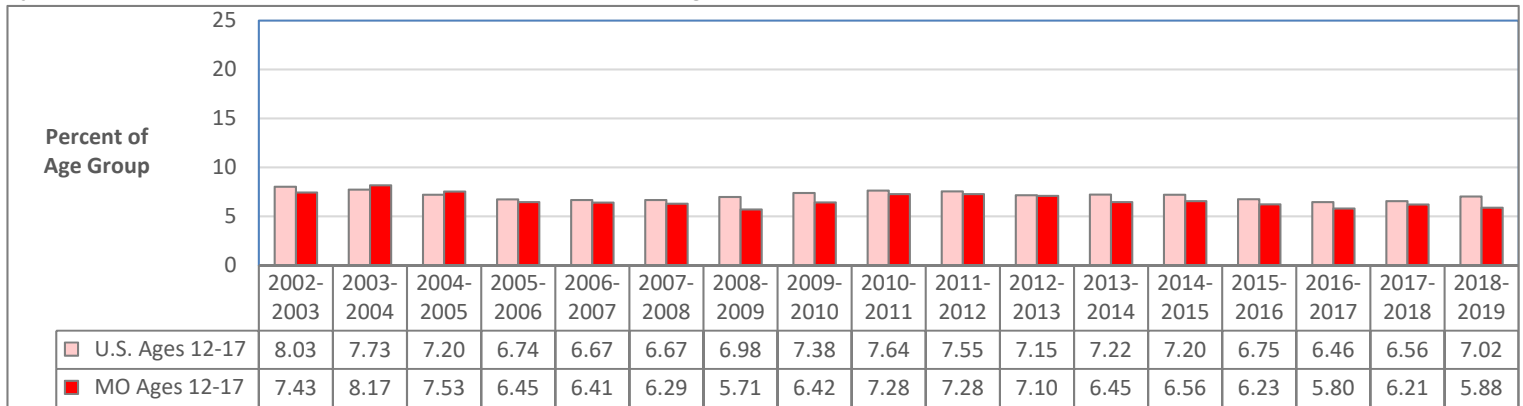

Marijuana Use in the Past Month: United States and Missouri Ages 18-25

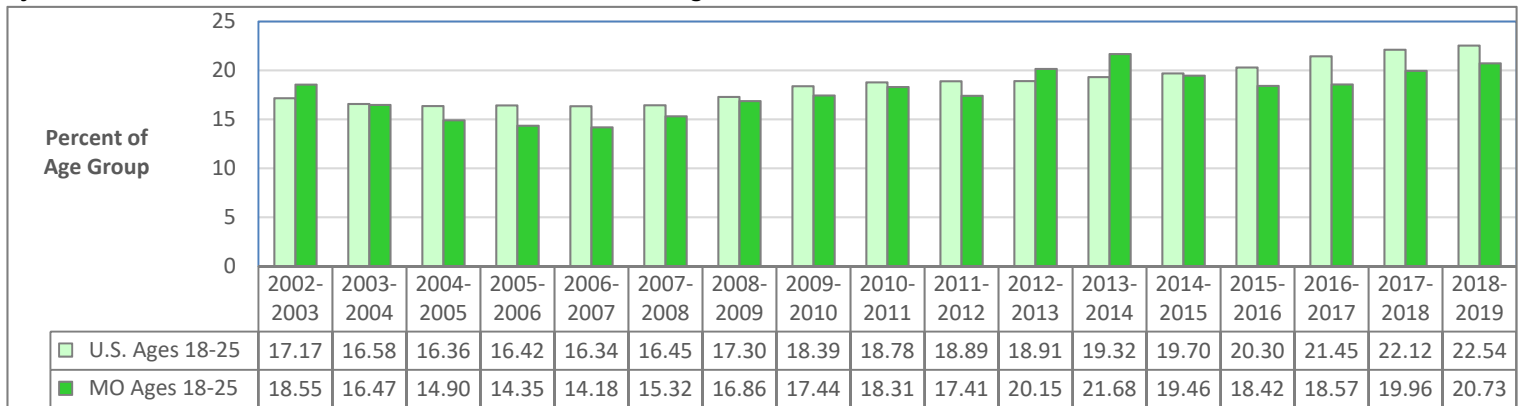

Marijuana Use in the Past Month: United States and Missouri Ages 26 and Older

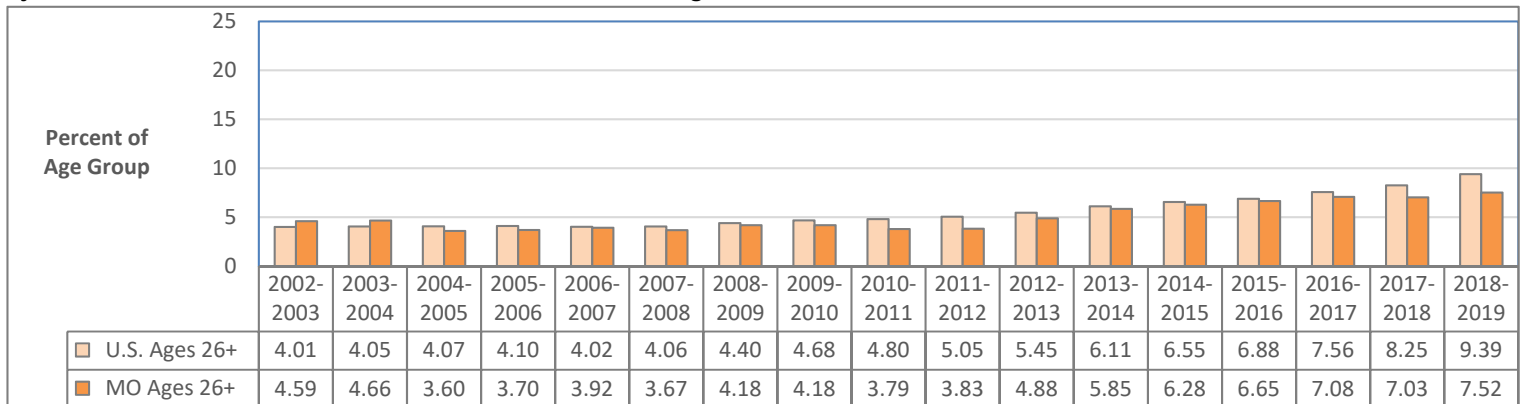

Data Source: U.S. Department of Health and Human Services, SAMHSA. National Survey on Drug Use and Health. Estimates are 2-year averages.

MARIJUANA USE IN THE PAST MONTH: POPULATION ESTIMATES

Marijuana Use in the Past Month: Missouri Ages 12 and Older

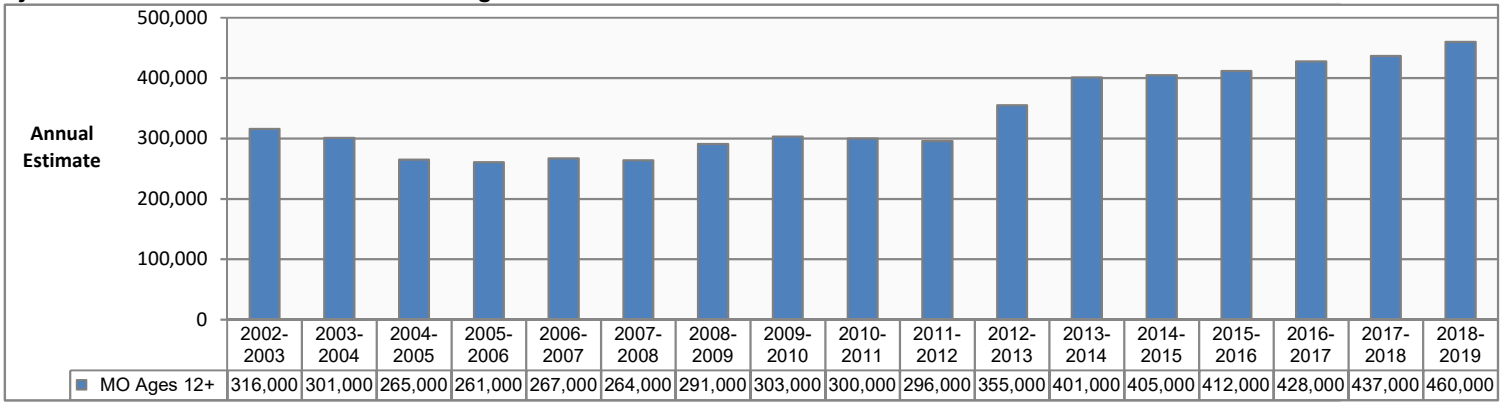

Marijuana Use in the Past Month: Missouri Ages 12-17

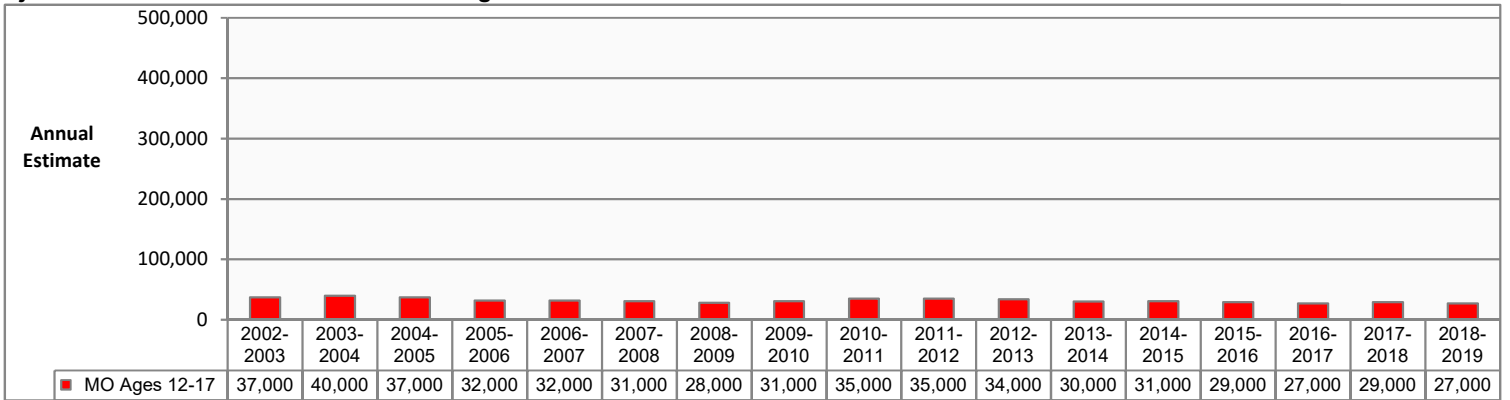

Marijuana Use in the Past Month: Missouri Ages 18-25

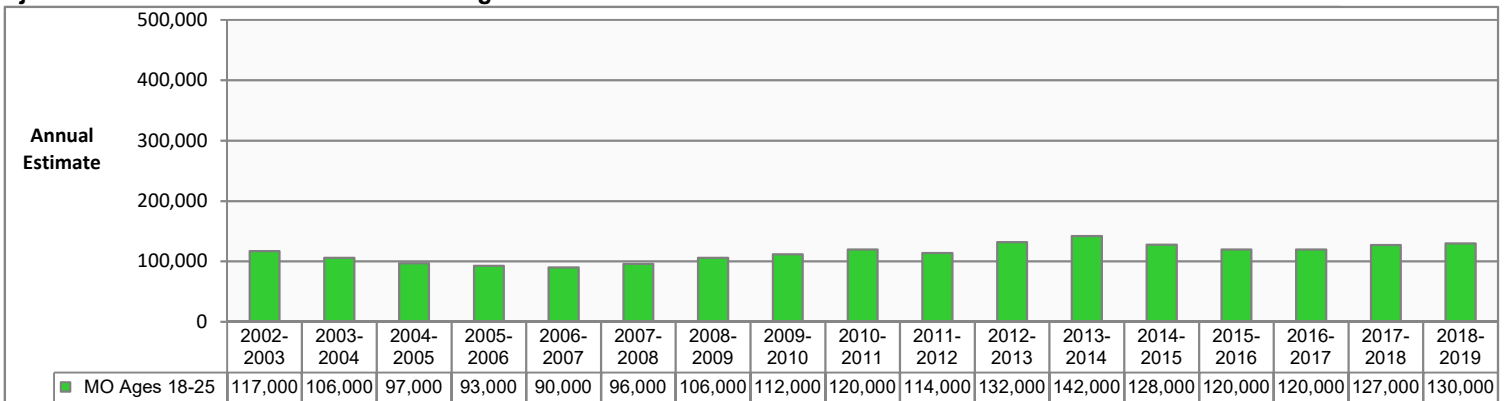

Marijuana Use in the Past Month: Missouri Ages 26 and Older

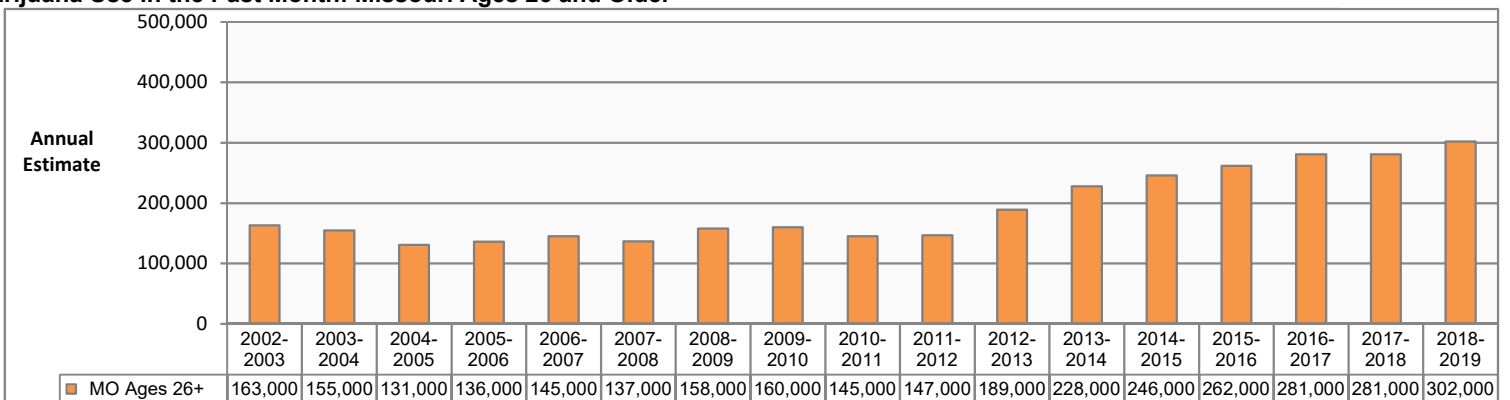

Data Source: U.S. Department of Health and Human Services, SAMHSA. National Survey on Drug Use and Health. Estimates are 2-year averages.

MARIJUANA USE IN THE PAST MONTH: REGION ESTIMATES

Marijuana Use in the Past Month, Ages 12-17

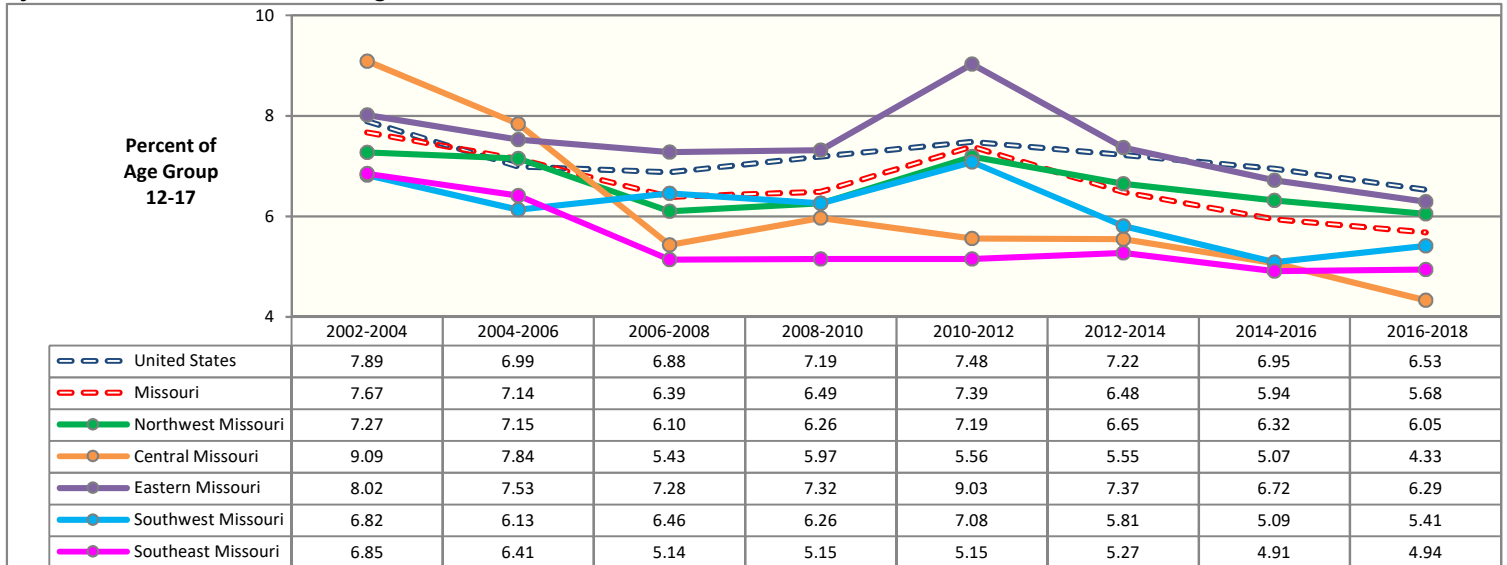

Marijuana Use in the Past Month, Ages 18-25

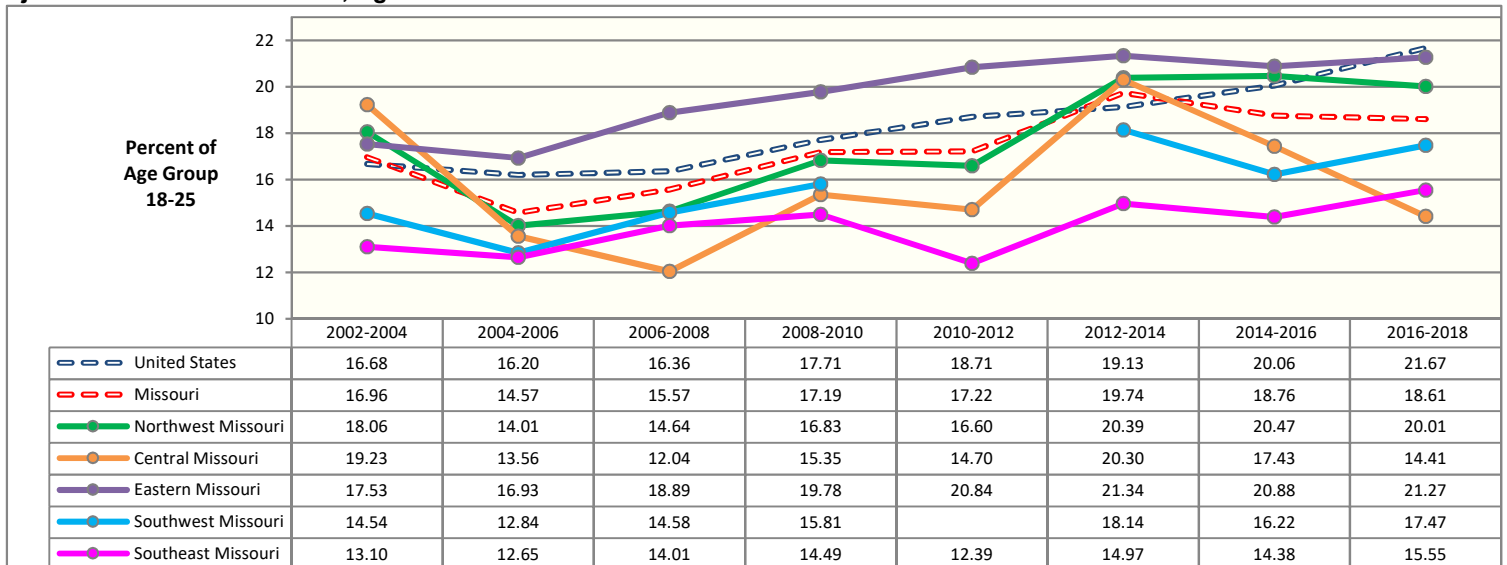

Marijuana Use in the Past Month, Ages 26 and Older

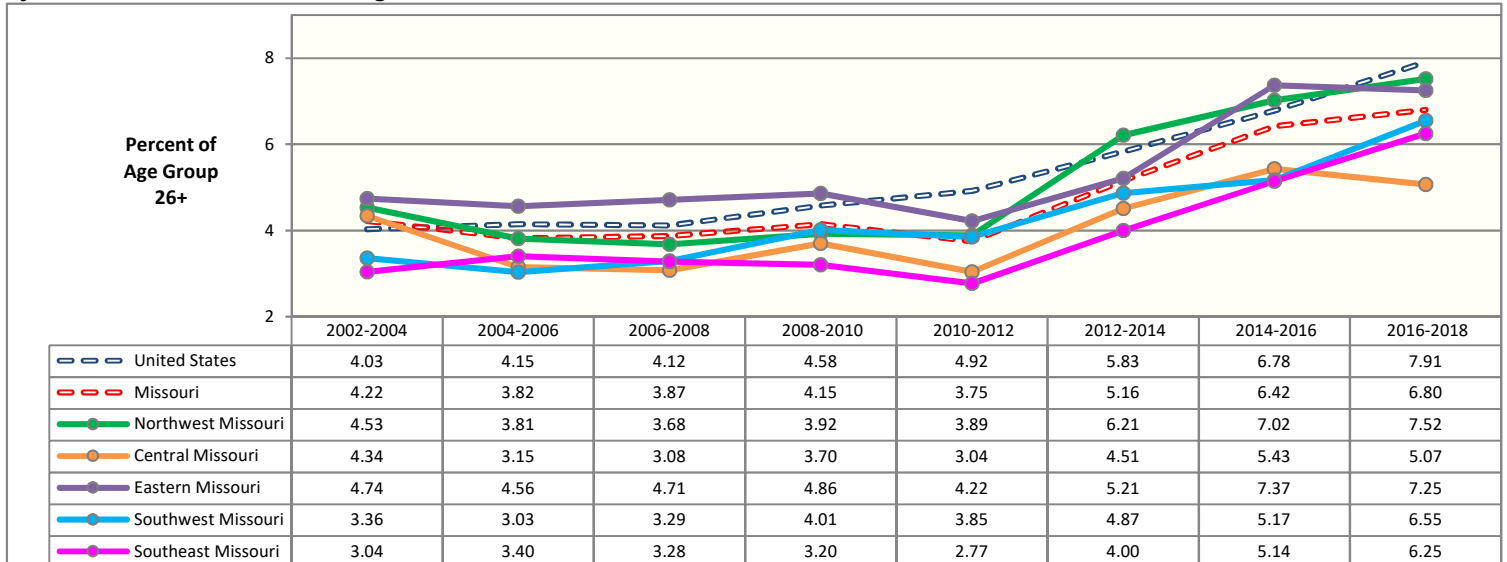

Source: U.S. Dept of Health and Human Services, SAMHSA. National Survey on Drug Use and Health (NSDUH). Estimates are 3-year averages. Apparent differences between rate estimates might not be statistically significant due to small Missouri samples. A blank cell indicates estimate is not available due to low precision.

PERCEPTION OF RISK FROM USING MARIJUANA: UNITED STATES AND MISSOURI COMPARISON BY AGE GROUP

Perceive Great Risk from Smoking Marijuana Once a Month: United States and Missouri Ages 12 and Older

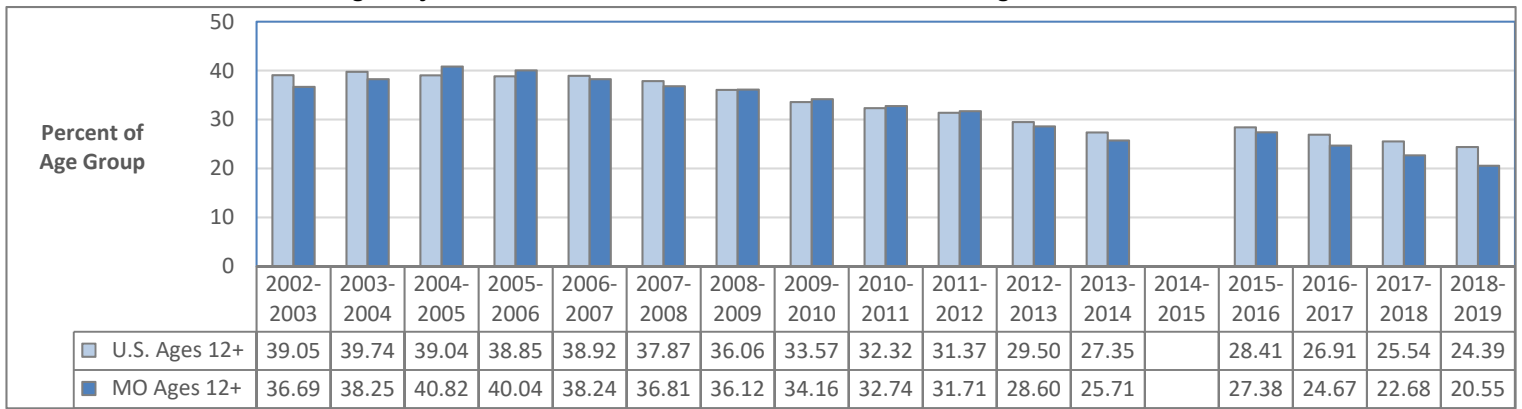

Perceive Great Risk from Smoking Marijuana Once a Month: United States and Missouri Ages 12-17

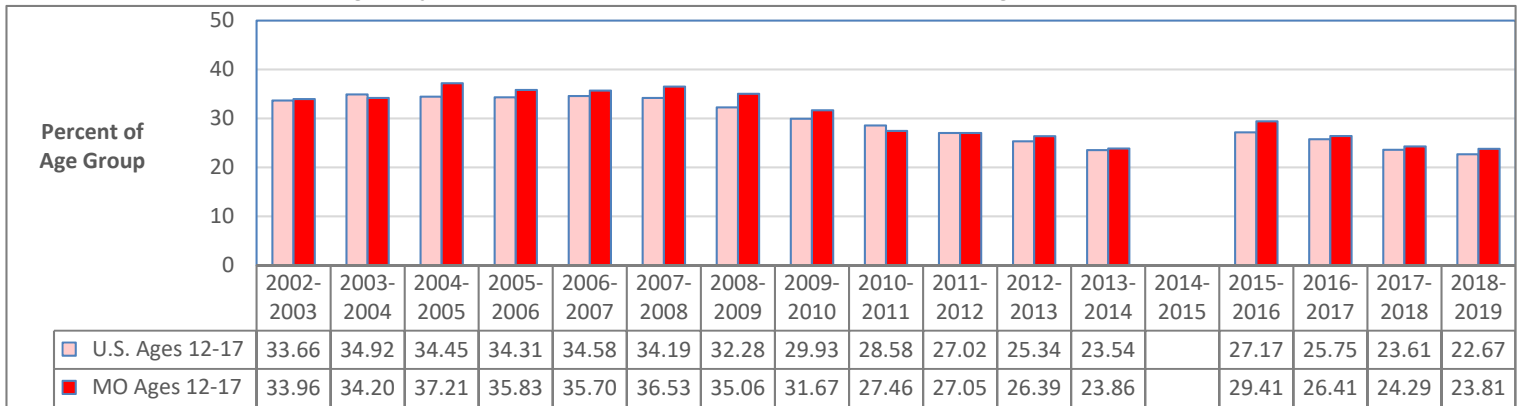

Perceive Great Risk from Smoking Marijuana Once a Month: United States and Missouri Ages 18-25

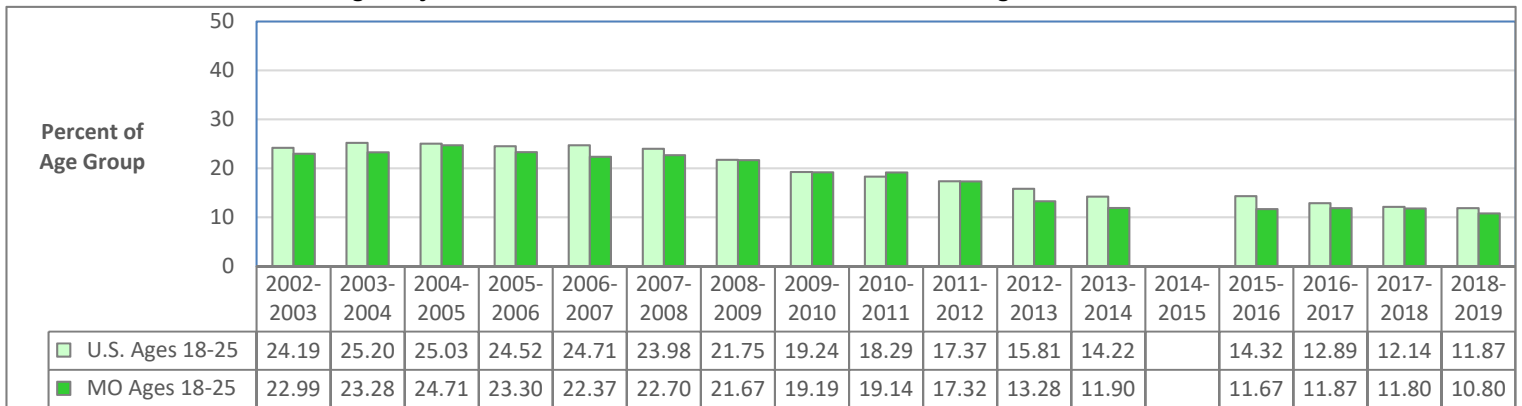

Perceive Great Risk from Smoking Marijuana Once a Month: United States and Missouri Ages 26 and Older

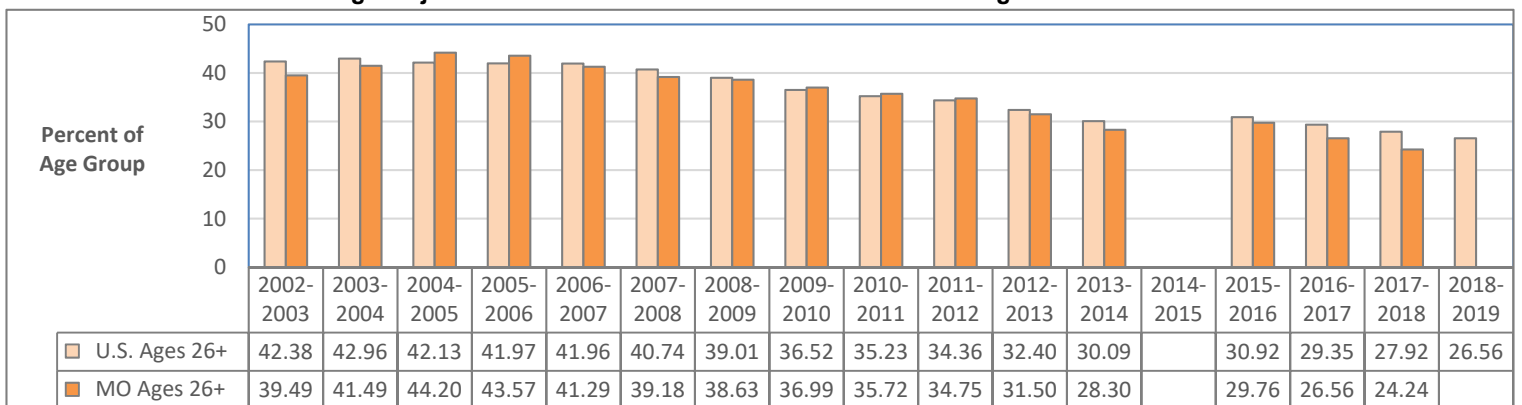

Data Source: U.S. Department of Health and Human Services, SAMHSA. National Survey on Drug Use and Health. Estimates are 2-year averages. 2014-2015 data are not available for this measure.

PERCEPTION OF RISK FROM SMOKING MARIJUANA: POPULATION ESTIMATES

Perceive Great Risk from Smoking Marijuana Once a Month: Missouri Ages 12 and Older

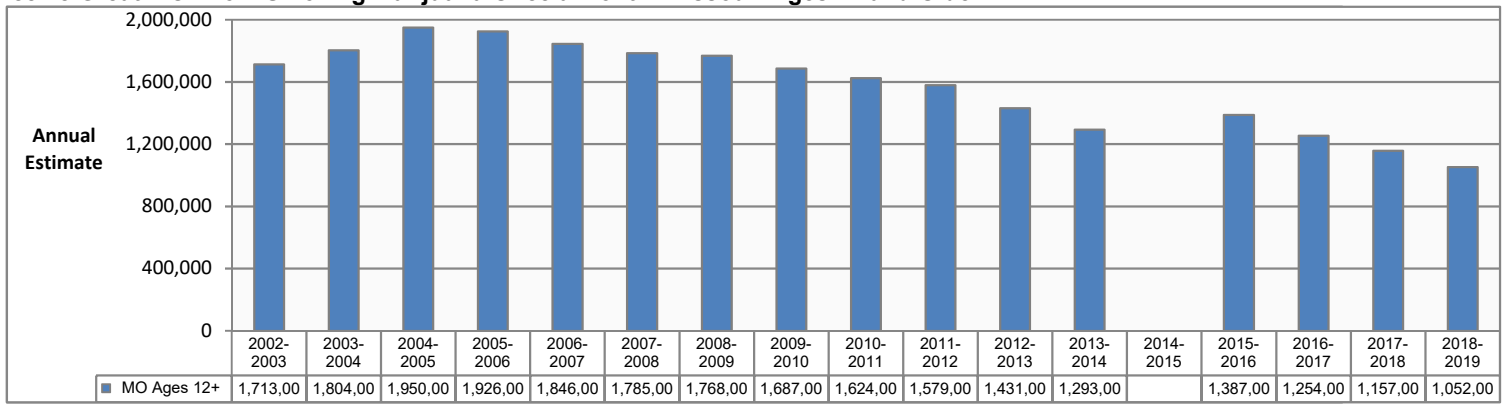

Perceive Great Risk from Smoking Marijuana Once a Month: Missouri Ages 12-17

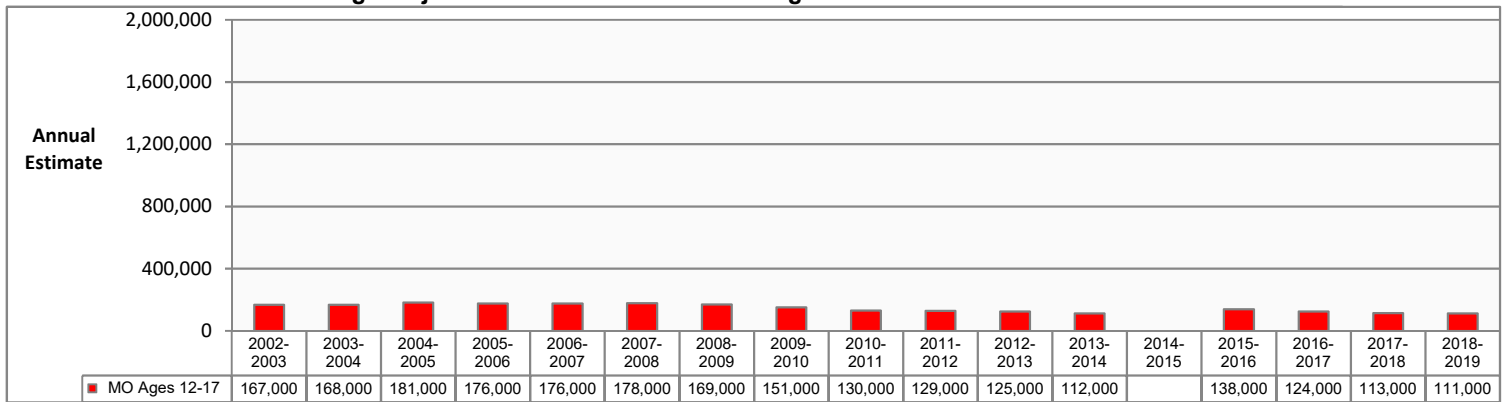

Perceive Great Risk from Smoking Marijuana Once a Month: Missouri Ages 18-25

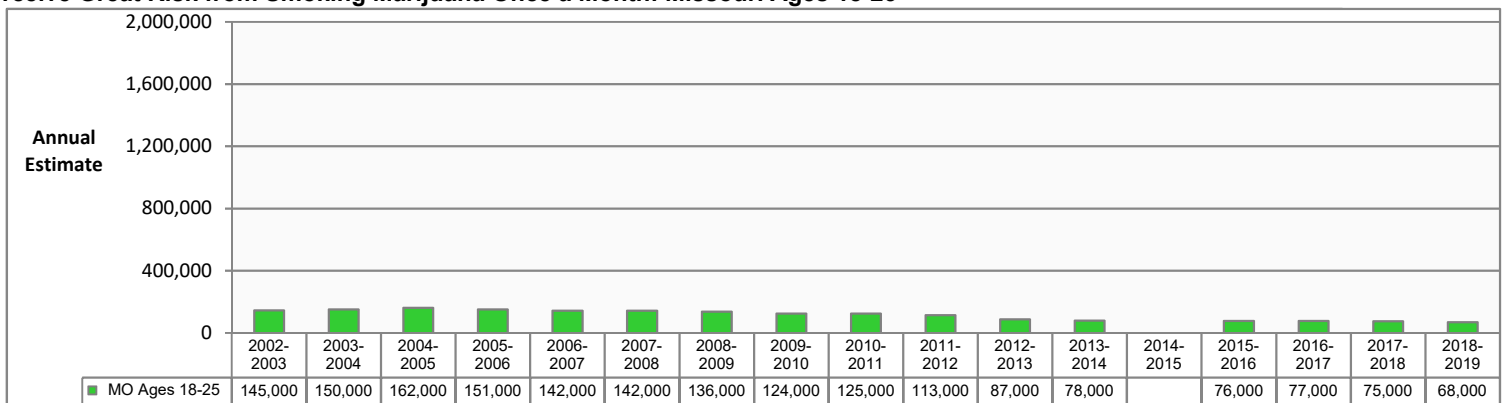

Perceive Great Risk from Smoking Marijuana Once a Month: Missouri Ages 26 and Older

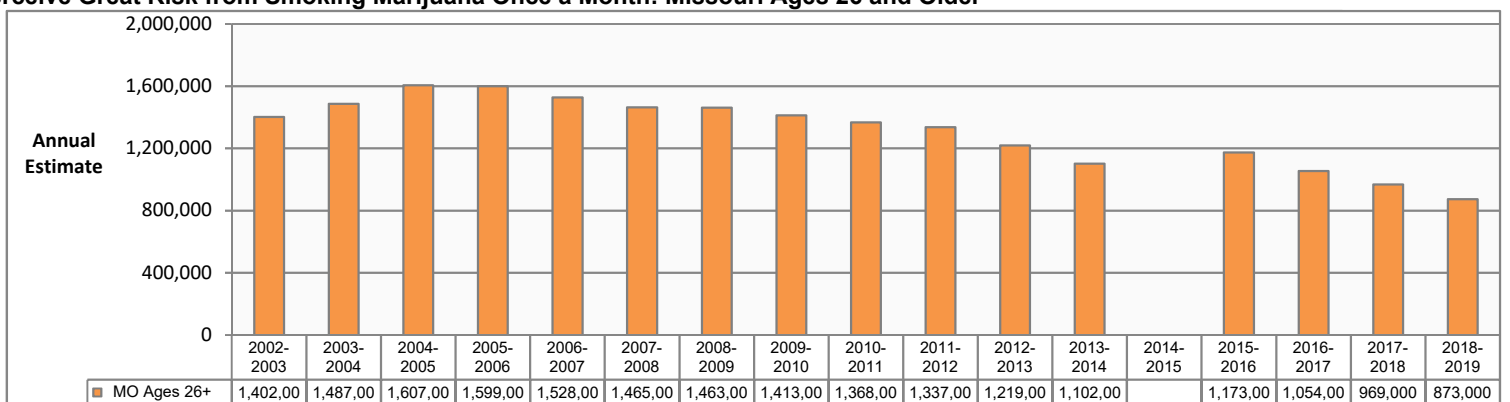

Data Source: U.S. Department of Health and Human Services, SAMHSA. National Survey on Drug Use and Health. Estimates are 2-year averages. 2014-2015 estimates are not available for this measure.

PERCEPTION OF RISK FROM USING MARIJUANA: REGION ESTIMATES

Perceive Great Risk from Smoking Marijuana Once a Month, Ages 12-17

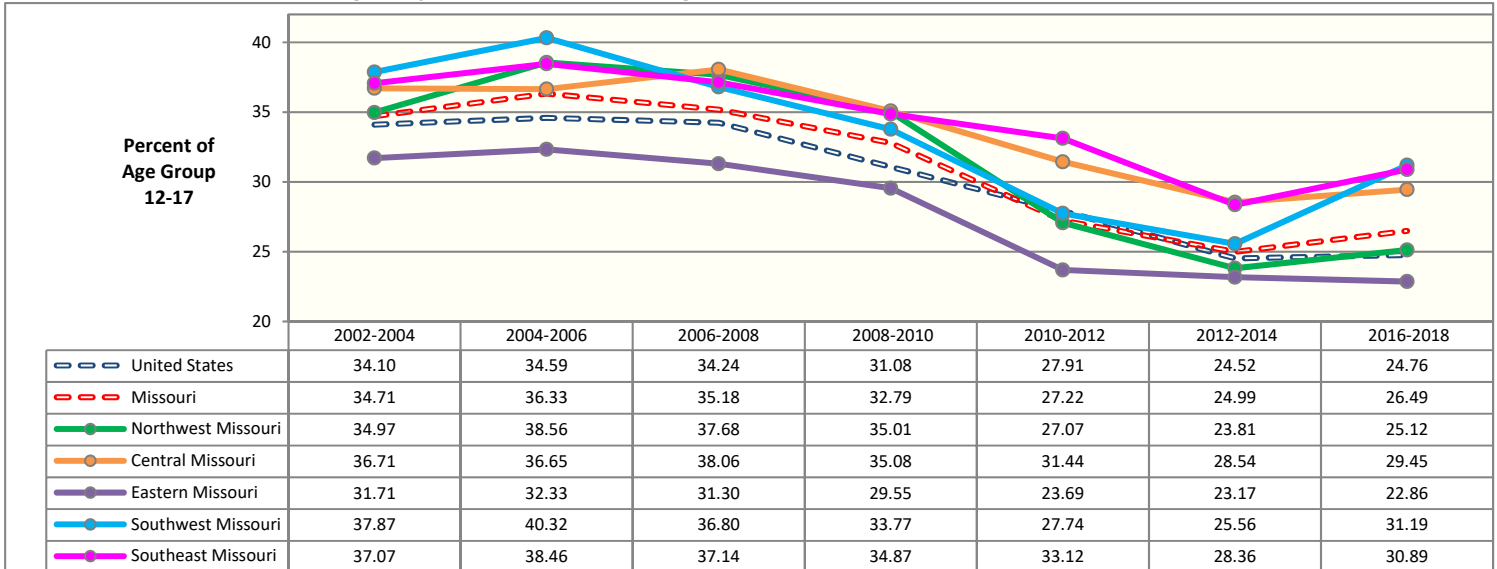

Perceive Great Risk from Smoking Marijuana Once a Month, Ages 18-25

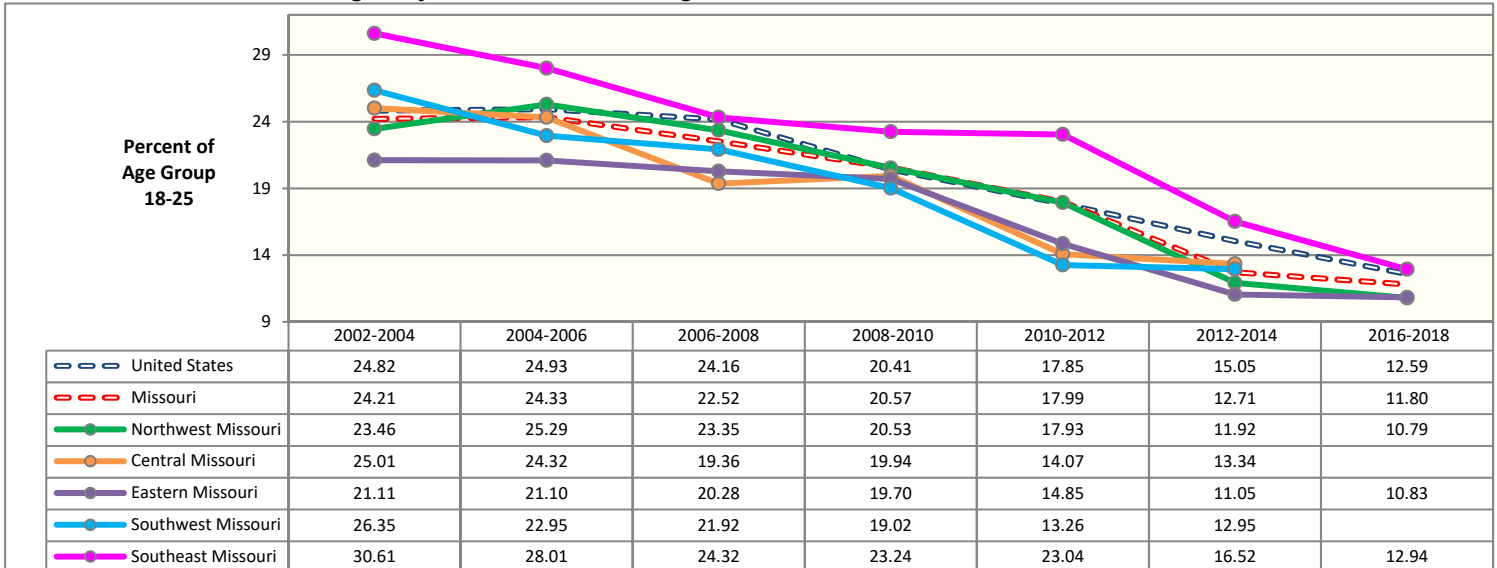

Perceive Great Risk from Smoking Marijuana Once a Month, Ages 26 and Older

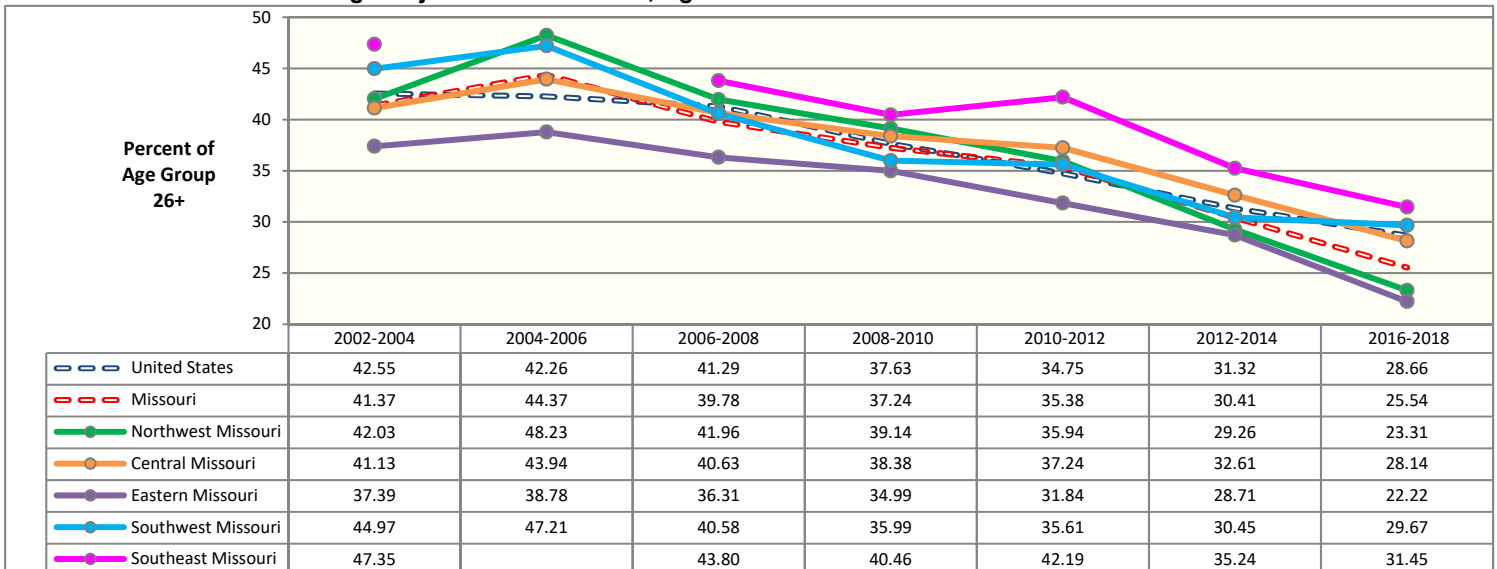

Source: U.S. Dept of Health and Human Services, SAMHSA. National Survey on Drug Use and Health (NSDUH). Estimates are 3-year averages. Apparent differences between rate estimates might not be statistically significant due to small Missouri samples. A blank cell indicates estimate is not available due to low precision.

COCAINE USE IN THE PAST YEAR: UNITED STATES AND MISSOURI COMPARISON BY AGE GROUP

Cocaine Use in the Past Year: United States and Missouri Ages 12 and Older

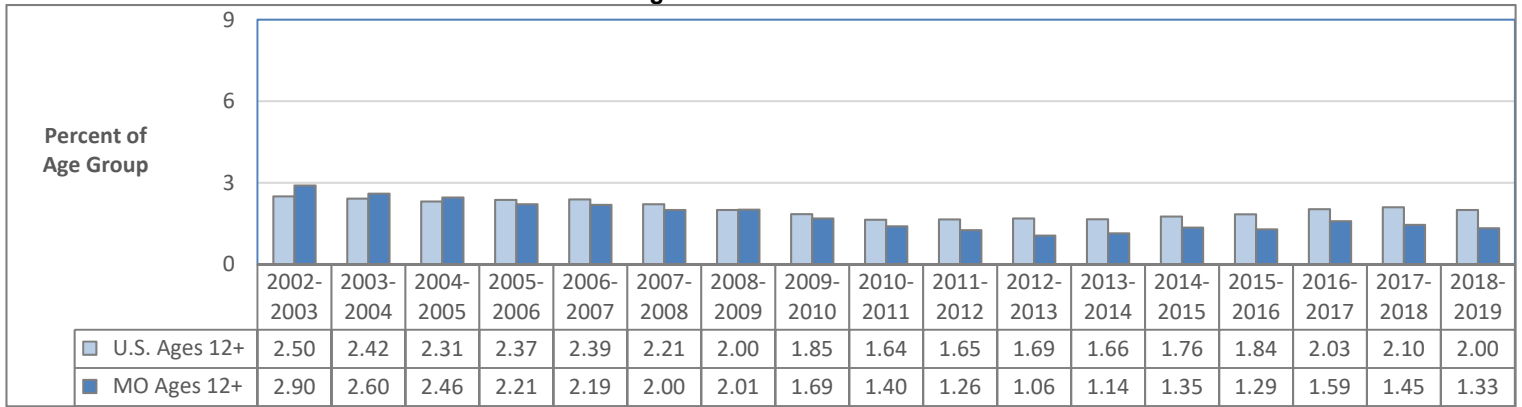

Cocaine Use in the Past Year: United States and Missouri Ages 12-17

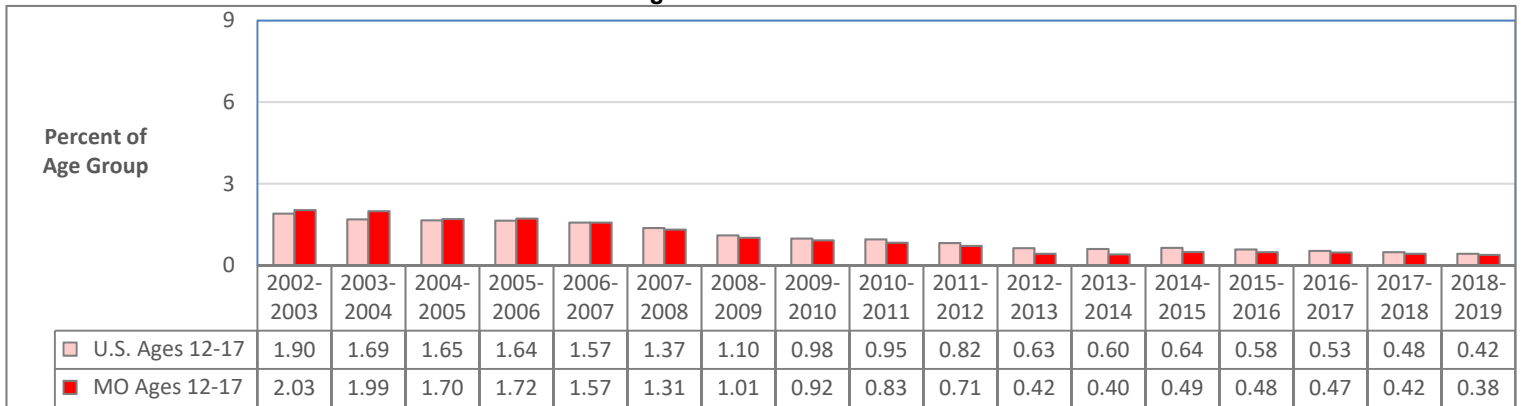

Cocaine Use in the Past Year: United States and Missouri Ages 18-25

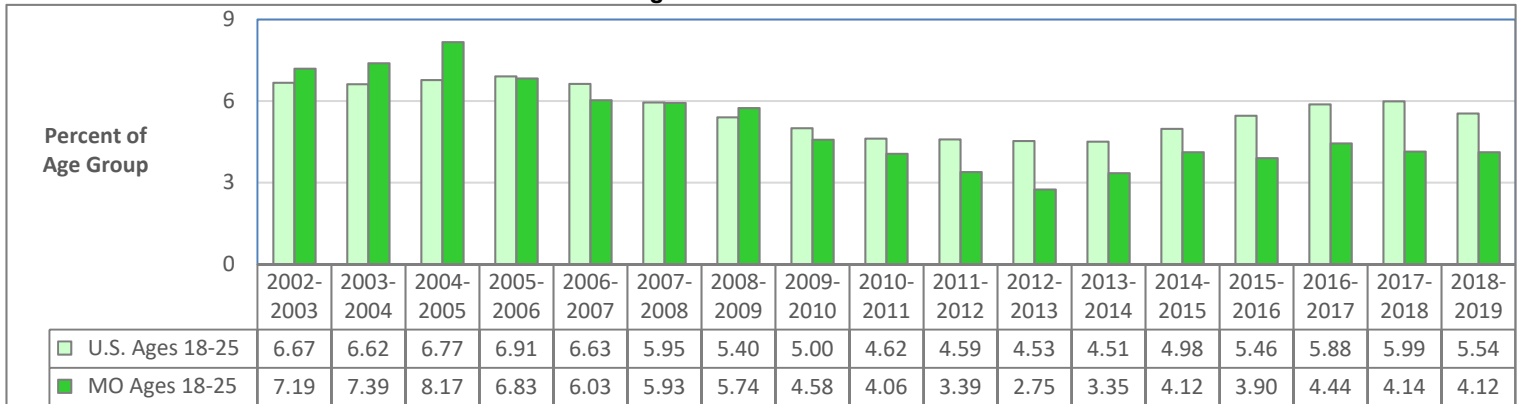

Cocaine Use in the Past Year: United States and Missouri Ages 26 and Older

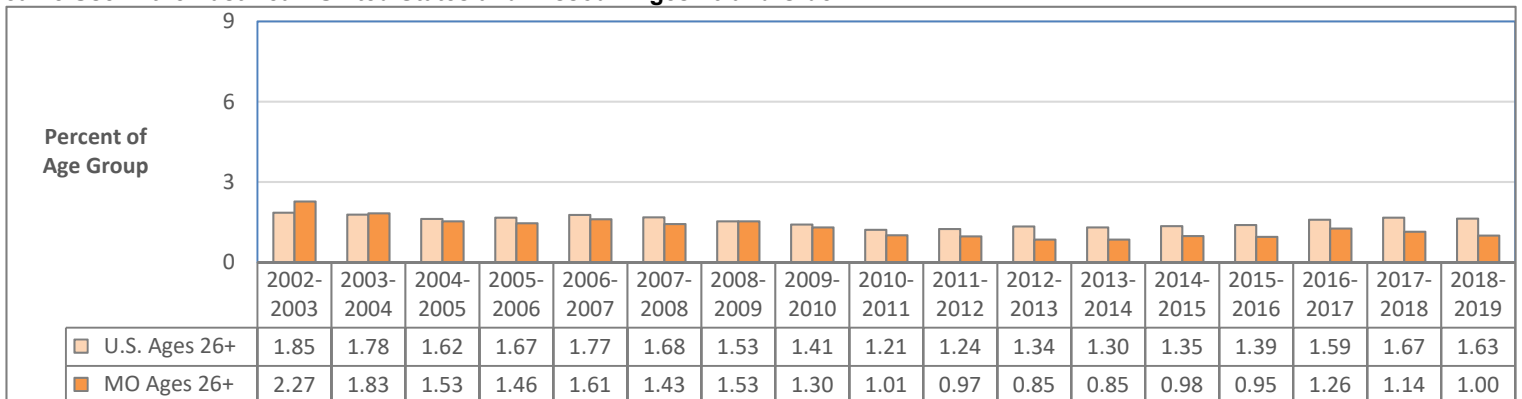

Data Source: U.S. Department of Health and Human Services, SAMHSA. National Survey on Drug Use and Health. Estimates are 2-year averages.

COCAINE USE IN THE PAST YEAR: POPULATION ESTIMATES

Cocaine Use in the Past Year: Missouri Ages 12 and Older

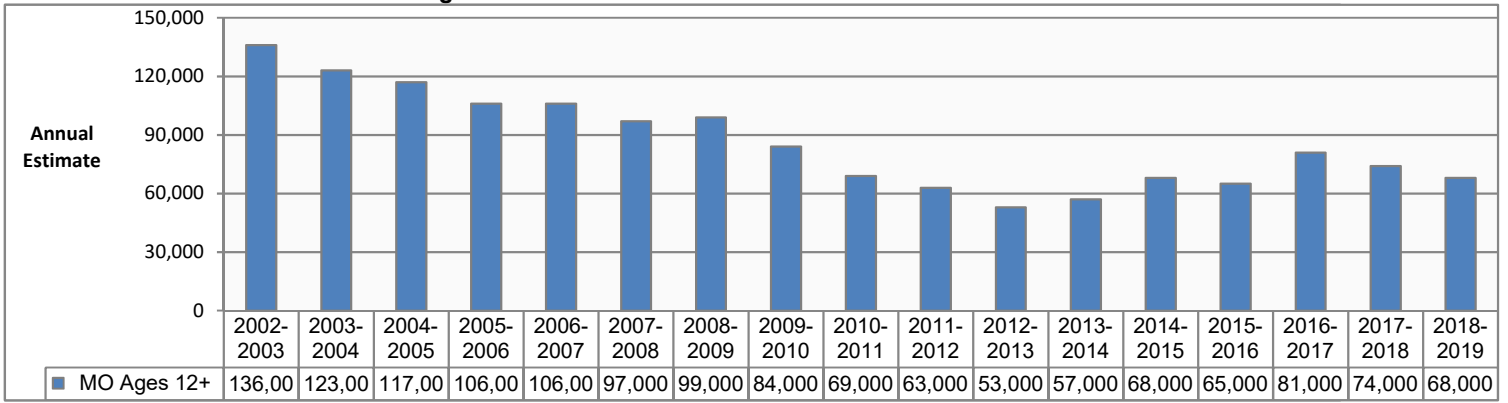

Cocaine Use in the Past Year: Missouri Ages 12-17

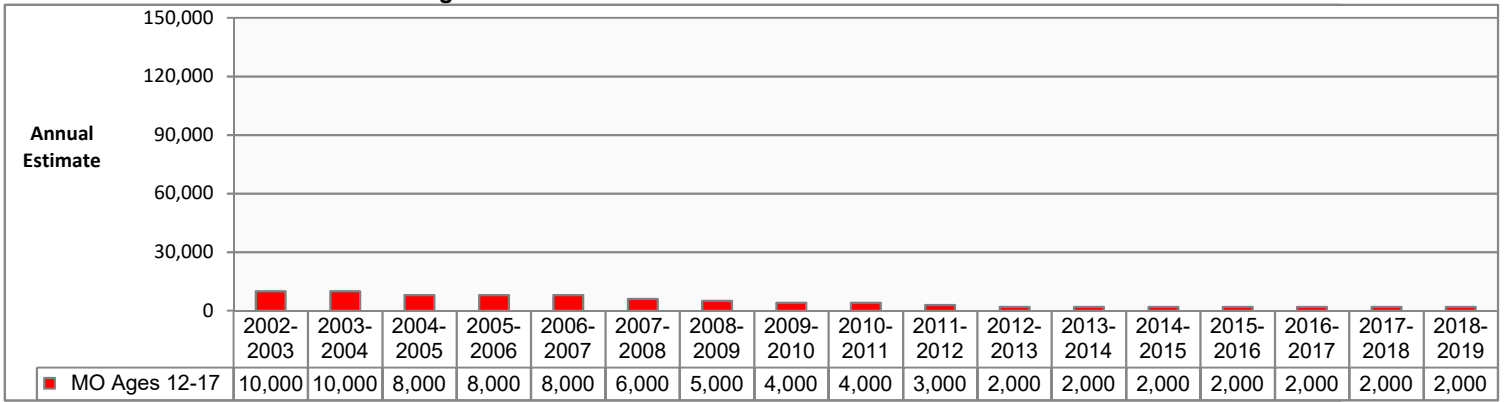

Cocaine Use in the Past Year: Missouri Ages 18-25

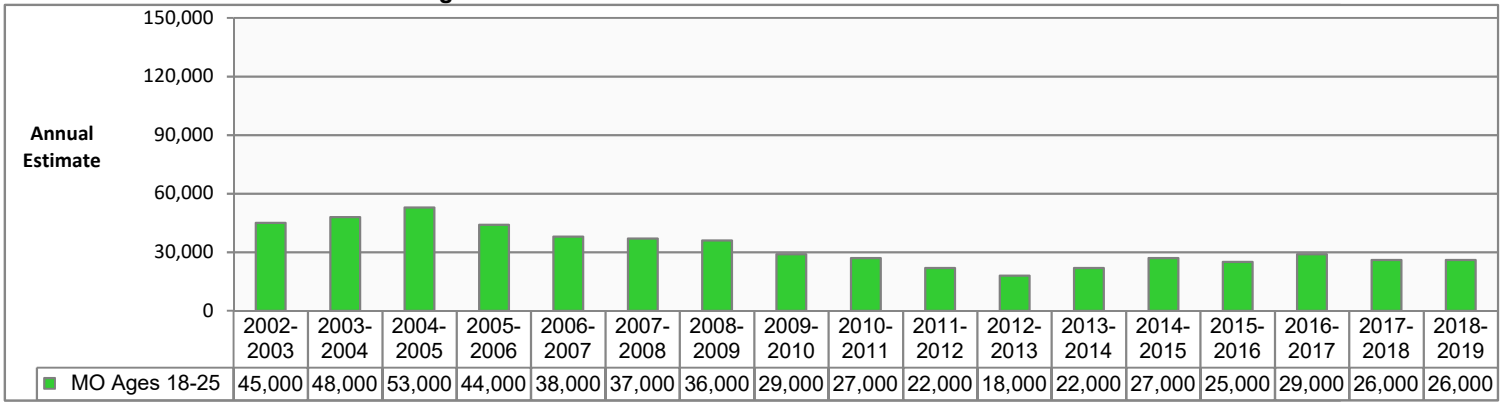

Cocaine Use in the Past Year: Missouri Ages 26 and Older

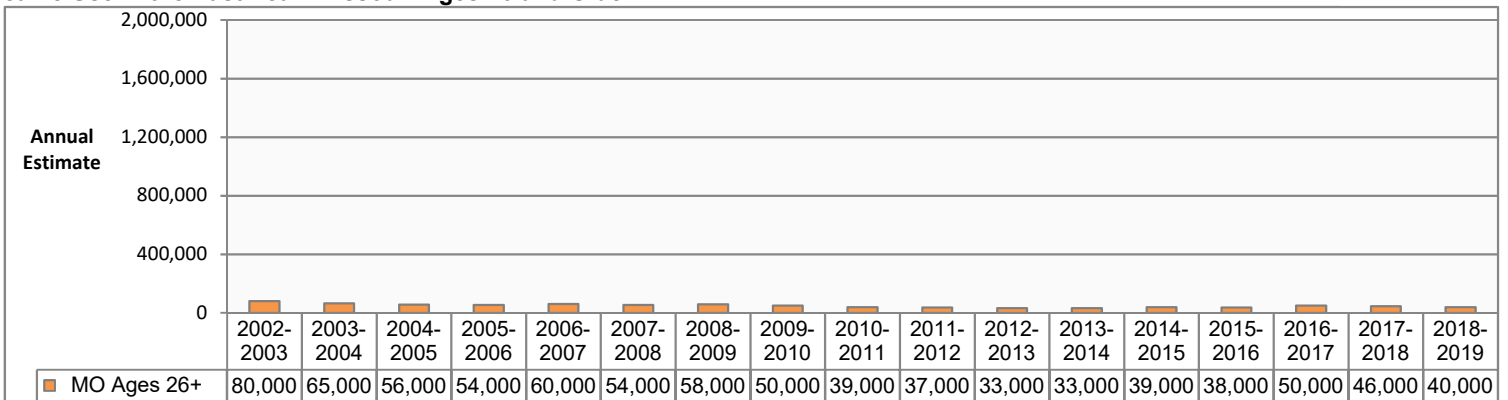

Data Source: U.S. Department of Health and Human Services, SAMHSA. National Survey on Drug Use and Health. Estimates are 2-year averages. 2014-2015 estimates are not available for this measure.

COCAINE USE IN THE PAST YEAR: REGION ESTIMATES

Cocaine Use in the Past Year, Ages 12-17

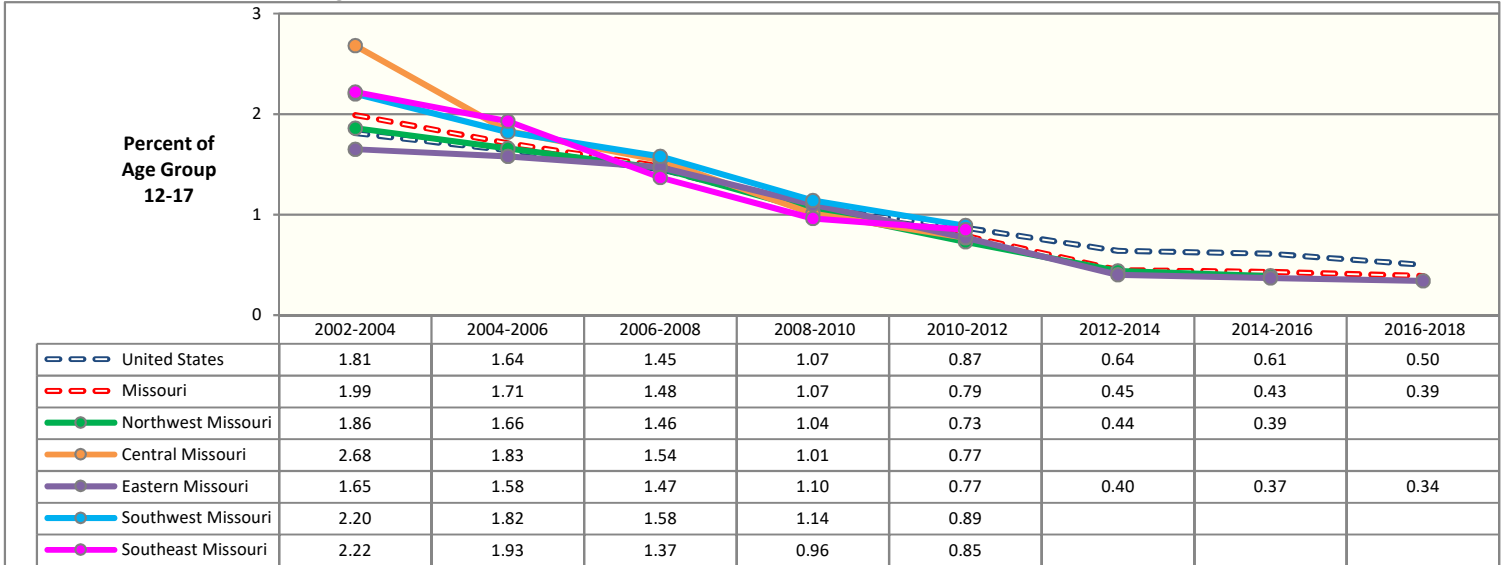

Cocaine Use in the Past Year, Ages 18-25

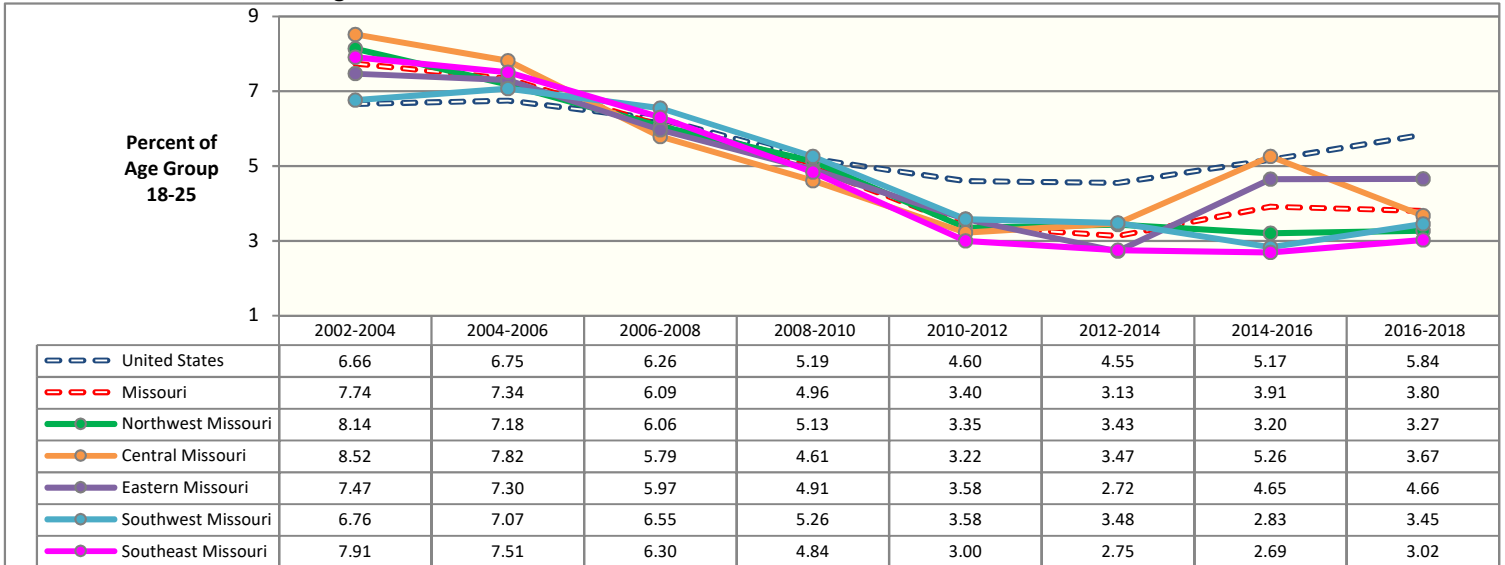

Cocaine Use in the Past Year, Ages 26 and Older

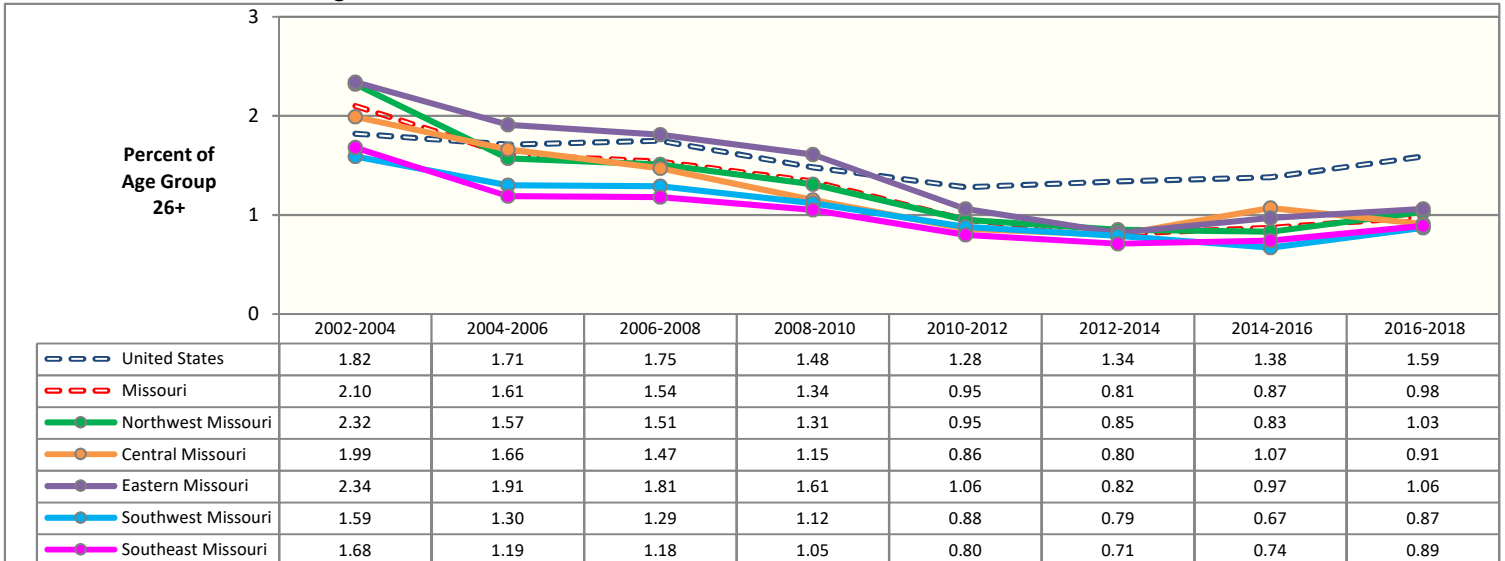

Source: U.S. Dept of Health and Human Services, SAMHSA. National Survey on Drug Use and Health (NSDUH). Estimates are 3-year averages. Apparent differences between rate estimates might not be statistically significant due to small Missouri samples. A blank cell indicates estimate is not available due to low precision.

PERCEPTION OF RISK FROM USING COCAINE: UNITED STATES AND MISSOURI COMPARISON BY AGE GROUP

Perceive Great Risk from Using Cocaine Once a Month: United States and Missouri Ages 12 and Older

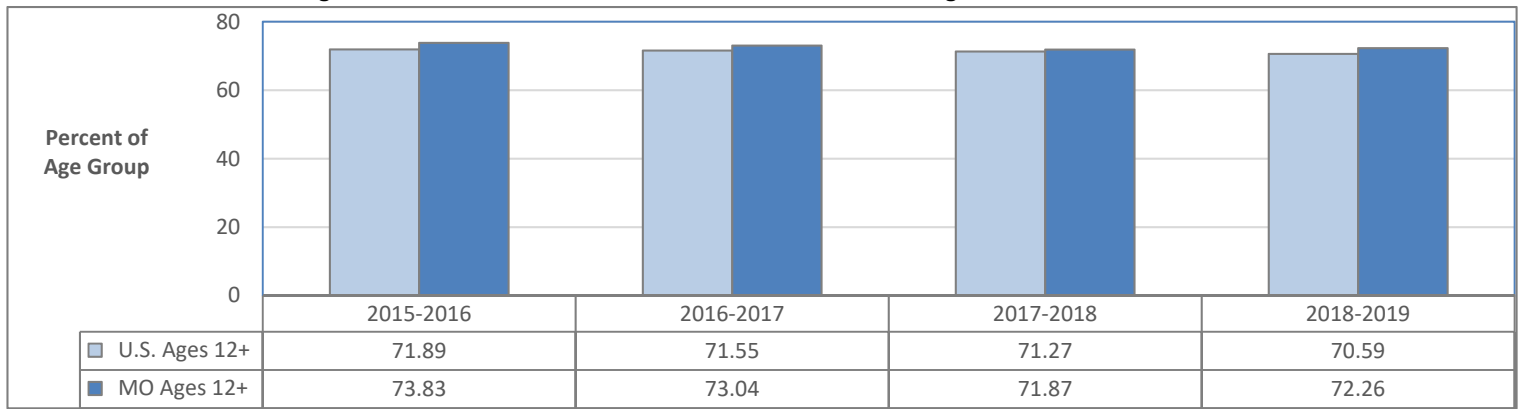

Perceive Great Risk from Using Cocaine Once a Month: United States and Missouri Ages 12-17

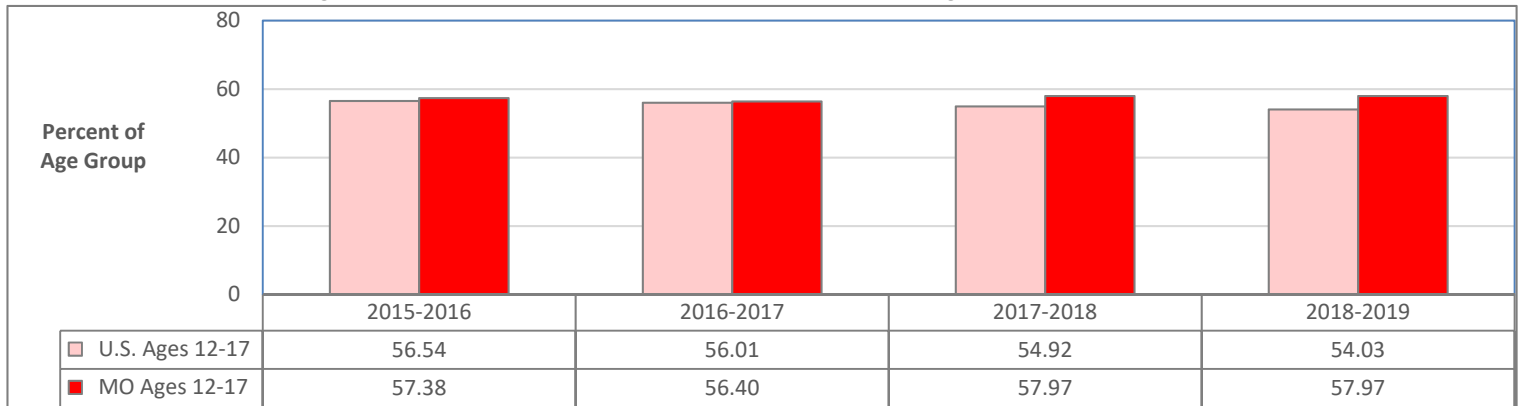

Perceive Great Risk from Using Cocaine Once a Month: United States and Missouri Ages 18-25

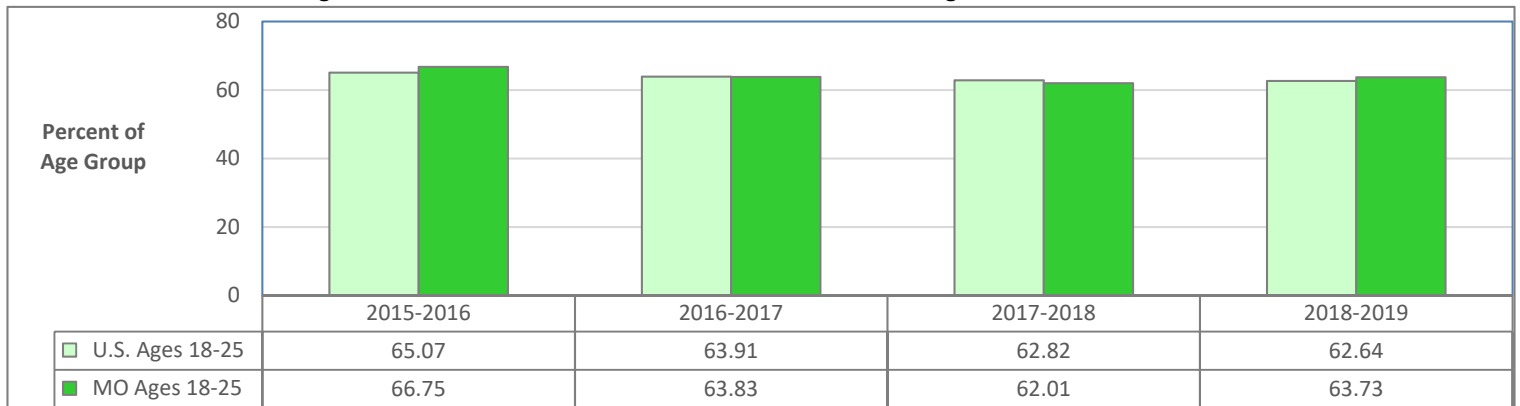

Perceive Great Risk from Using Cocaine Once a Month: United States and Missouri Ages 26 and Older

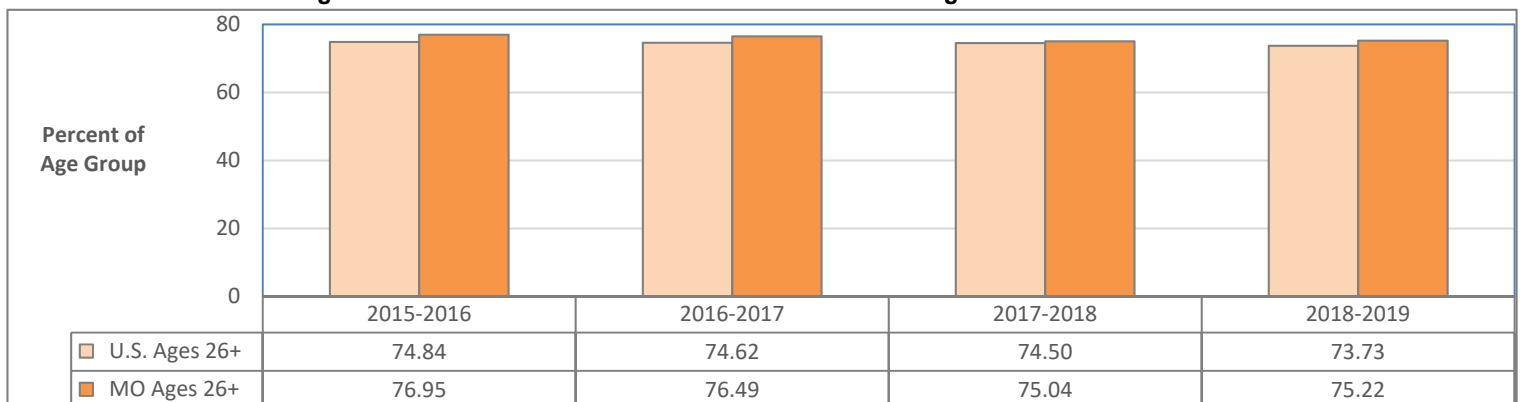

Data Source : U.S. Department of Health and Human Services, SAMHSA. National Survey on Drug Use and Health. Estimates are 2-year averages. 2015-2016 is the first Missouri analysis period for this measure.

PERCEPTION OF RISK FROM USING COCAINE: POPULATION ESTIMATES

Perceive Great Risk from Using Cocaine Once a Month: Missouri Ages 12 and Older

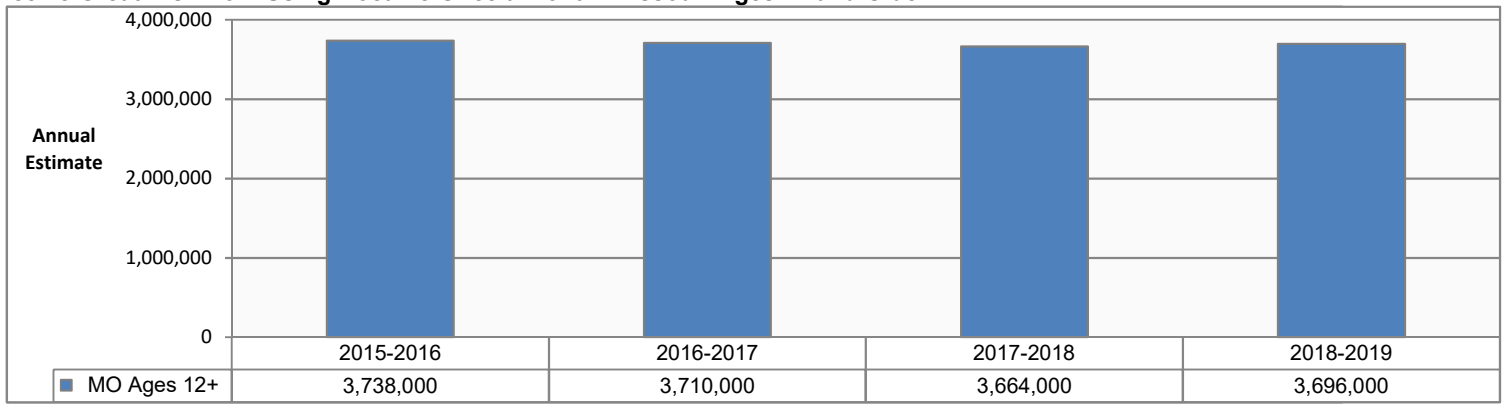

Perceive Great Risk from Using Cocaine Once a Month: Missouri Ages 12-17

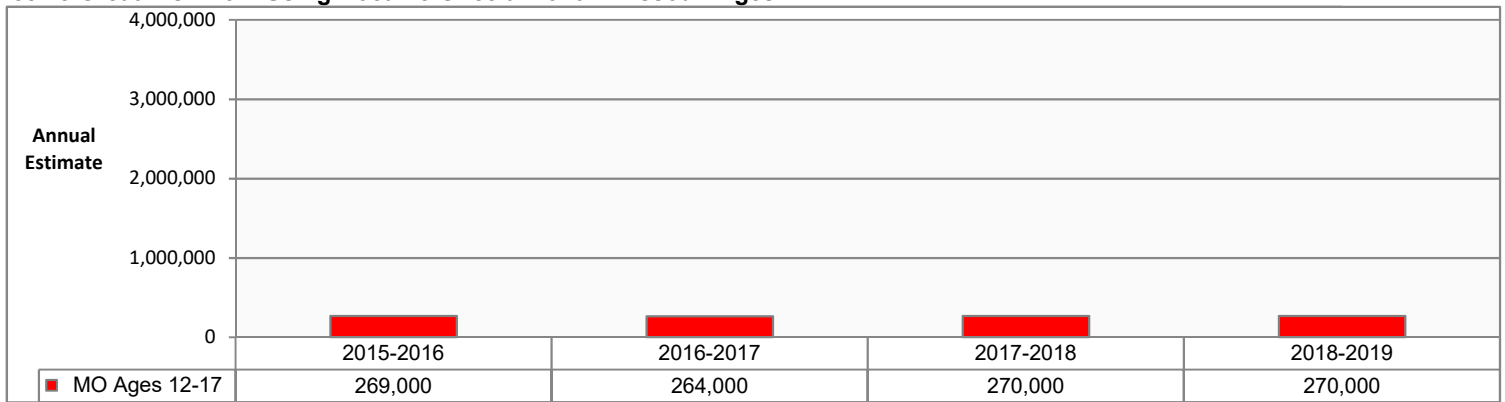

Perceive Great Risk from Using Cocaine Once a Month: Missouri Ages 18-25

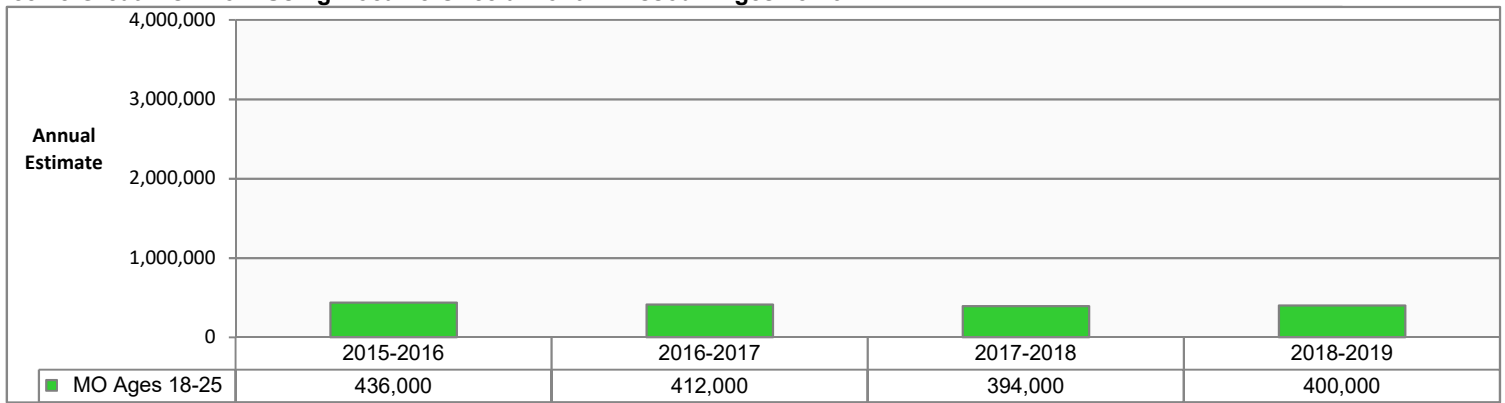

Perceive Great Risk from Using Cocaine Once a Month: Missouri Ages 26 and Older

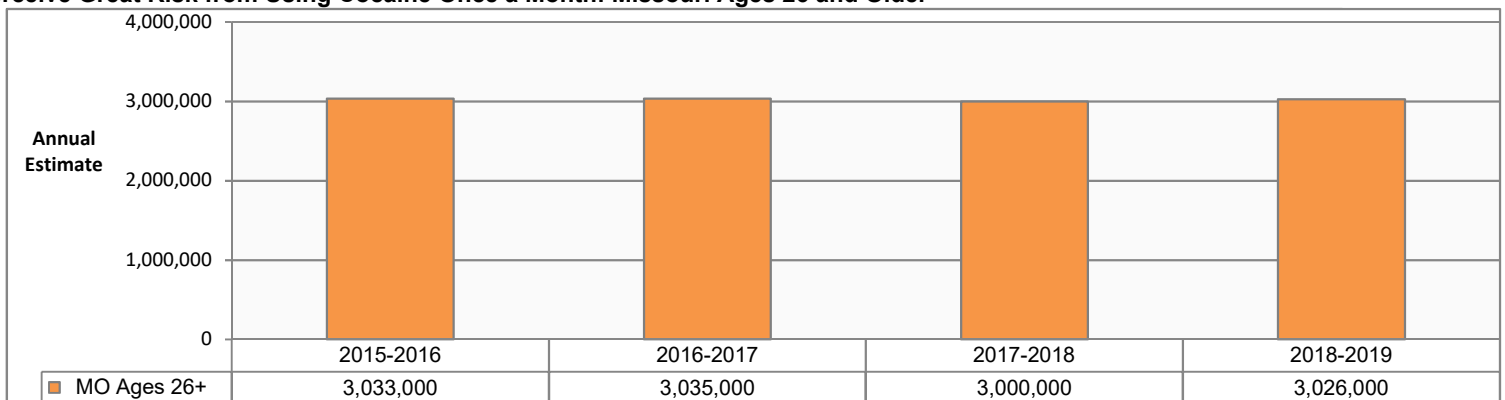

Data Source: U.S. Department of Health and Human Services, SAMHSA. National Survey on Drug Use and Health. Estimates are 2-year averages. Estimates prior to 2015-2016 are not available for this measure.

METHAMPHETAMINE USE IN THE PAST YEAR: UNITED STATES AND MISSOURI COMPARISON BY AGE GROUP

Methamphetamine Use in the Past Year: United States and Missouri Ages 12 and Older

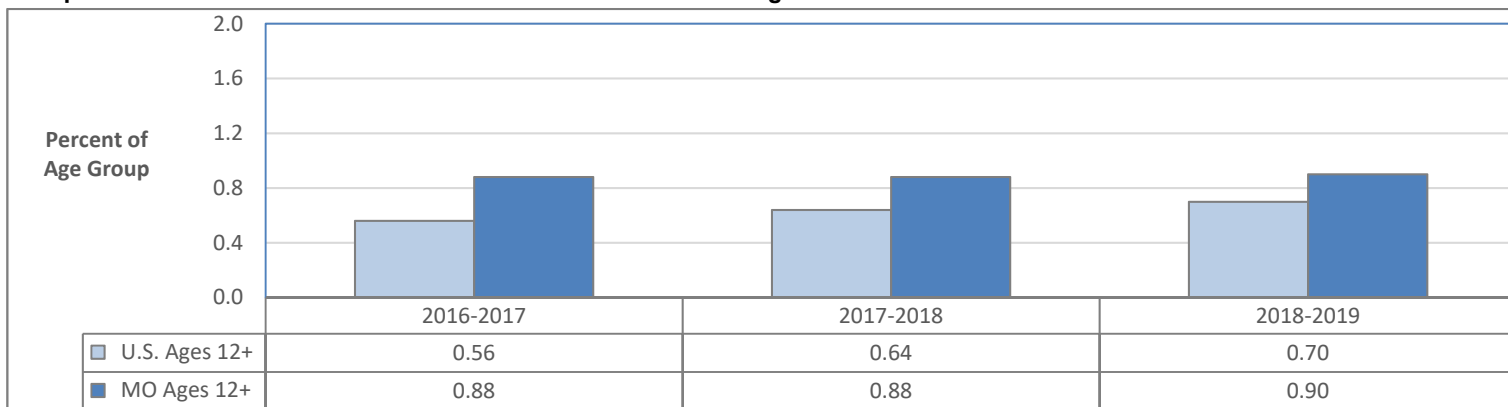

Methamphetamine Use in the Past Year: United States and Missouri Ages 12-17

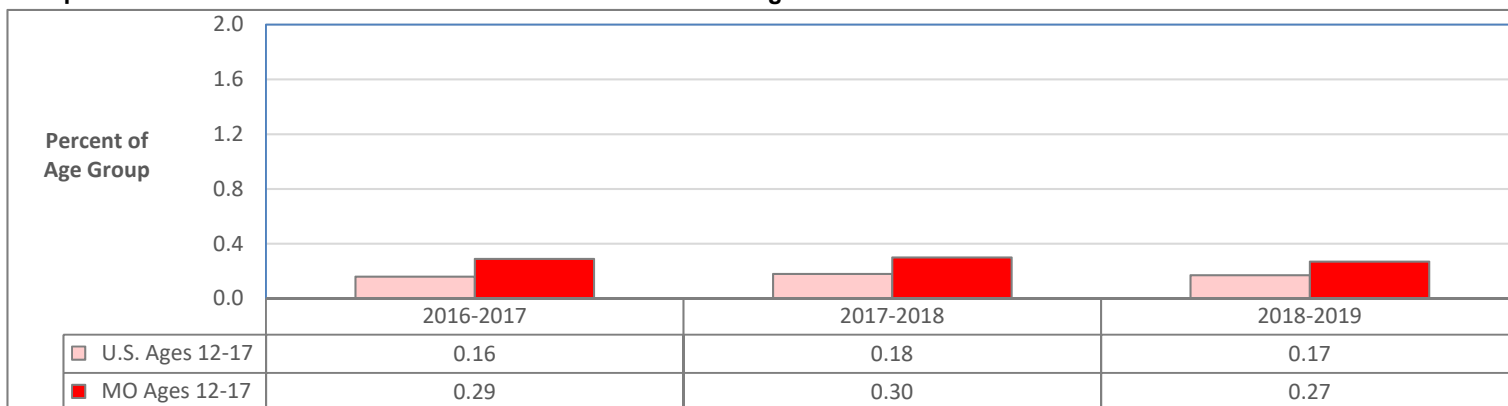

Methamphetamine Use in the Past Year: United States and Missouri Ages 18-25

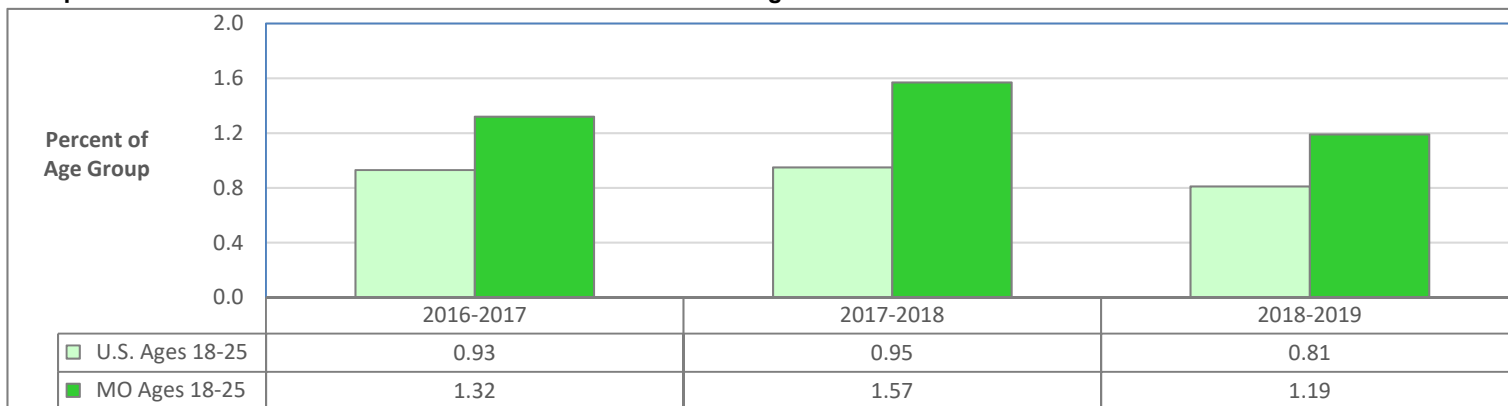

Methamphetamine Use in the Past Year: United States and Missouri Ages 26 and Older

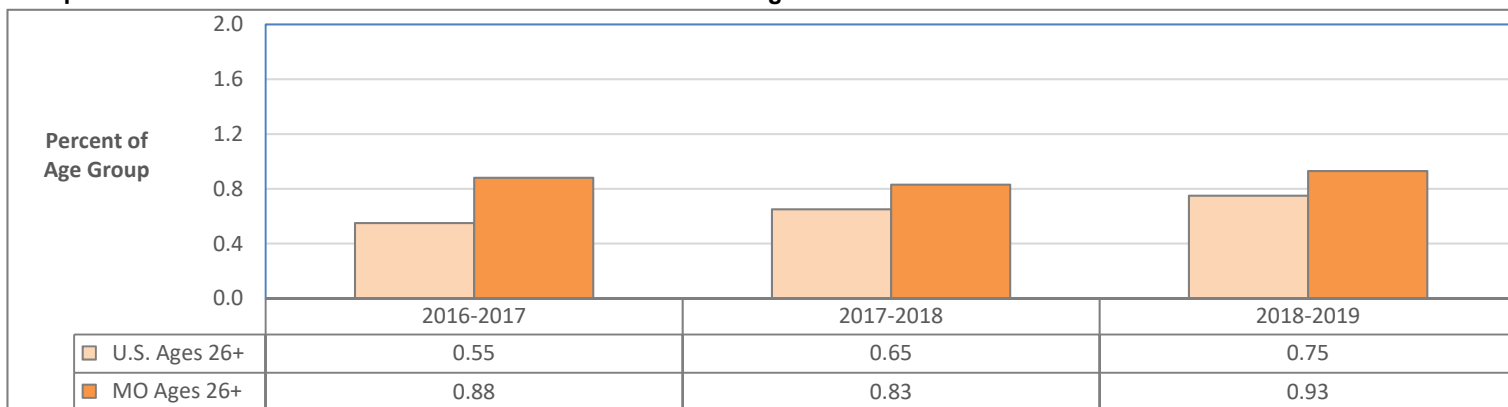

Data Source: U.S. Department of Health and Human Services, SAMHSA. National Survey on Drug Use and Health. Estimates are 2-year averages. 2016-2017 is the first Missouri analysis period for this measure.

METHAMPHETAMINE USE IN THE PAST YEAR: POPULATION ESTIMATES

Methamphetamine Use in the Past Year: Missouri Ages 12 and Older

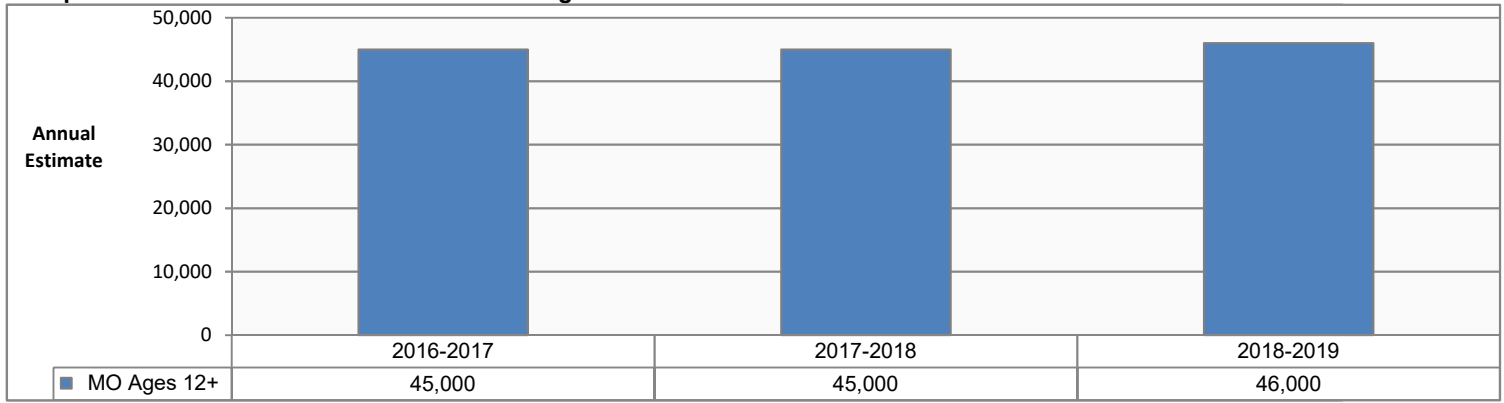

Methamphetamine Use in the Past Year: Missouri Ages 12-17

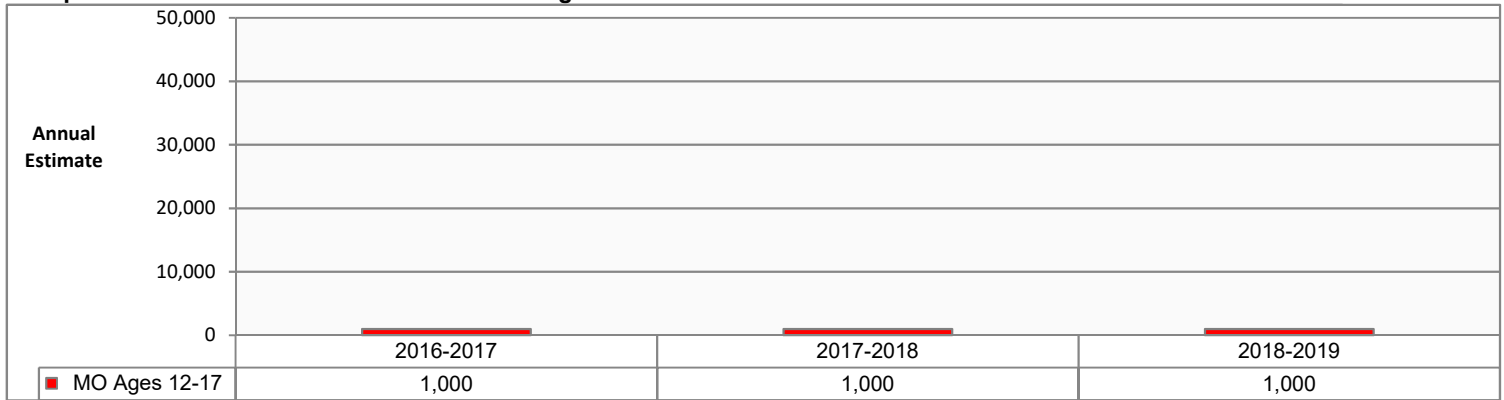

Methamphetamine Use in the Past Year: Missouri Ages 18-25

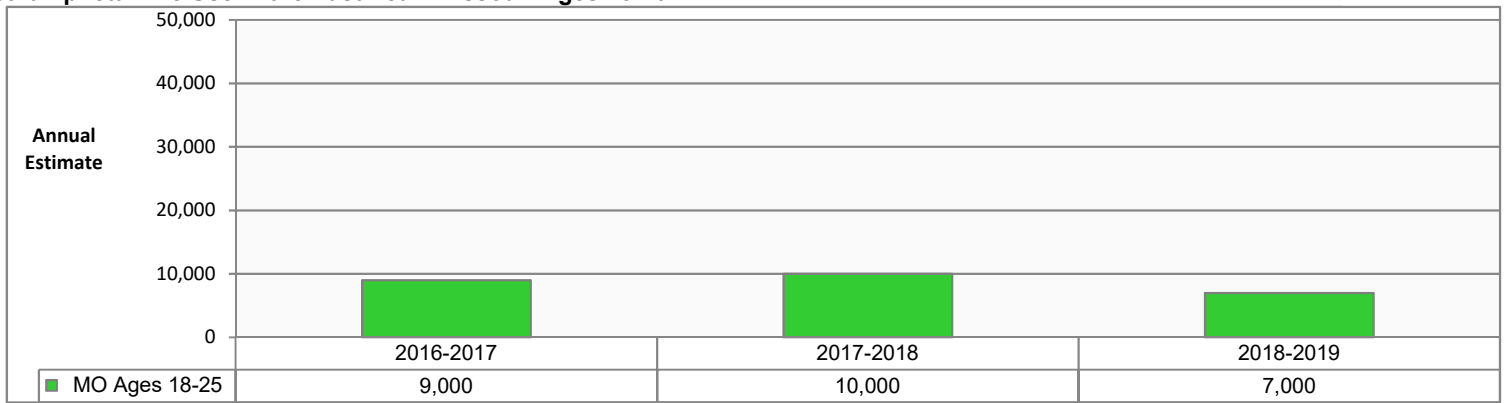

Methamphetamine Use in the Past Year: Missouri Ages 26 and Older

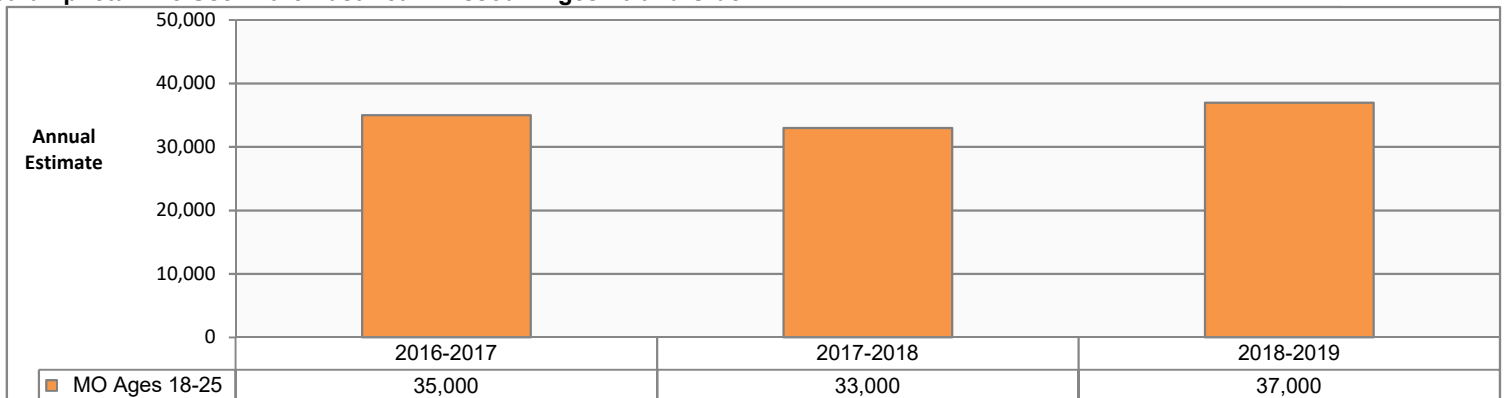

Data Source: U.S. Department of Health and Human Services, SAMHSA. National Survey on Drug Use and Health. Estimates are 2-year averages. Estimates prior to 2016-2017 are not available for this measure.

HEROIN USE IN PAST YEAR: UNITED STATES AND MISSOURI COMPARISON BY AGE GROUP

Heroin Use in the Past Year: United States and Missouri Ages 12 and Older

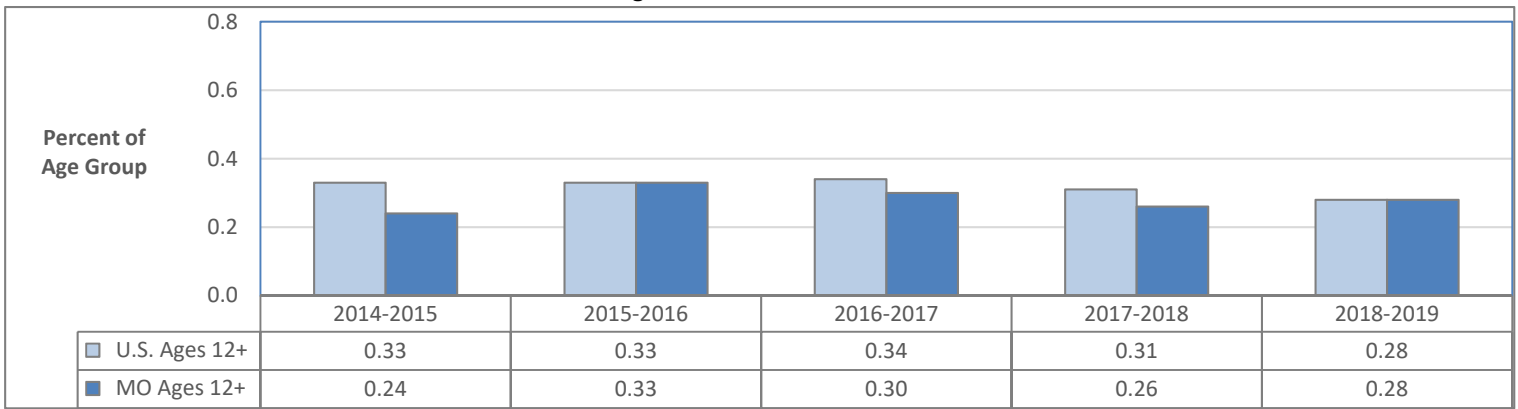

Heroin Use in the Past Year: United States and Missouri Ages 12-17

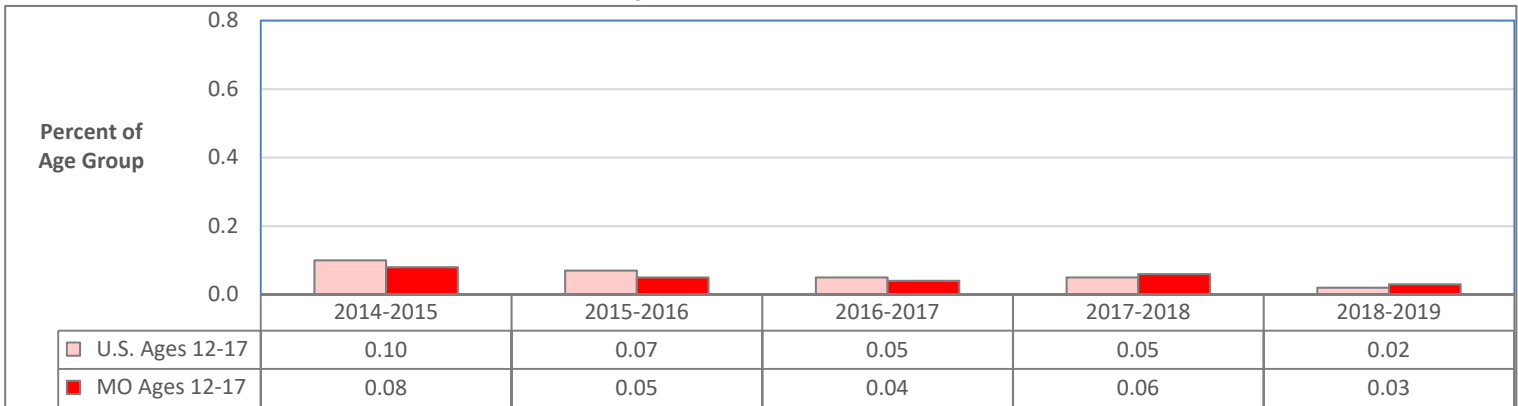

Heroin Use in the Past Year: United States and Missouri Ages 18-25

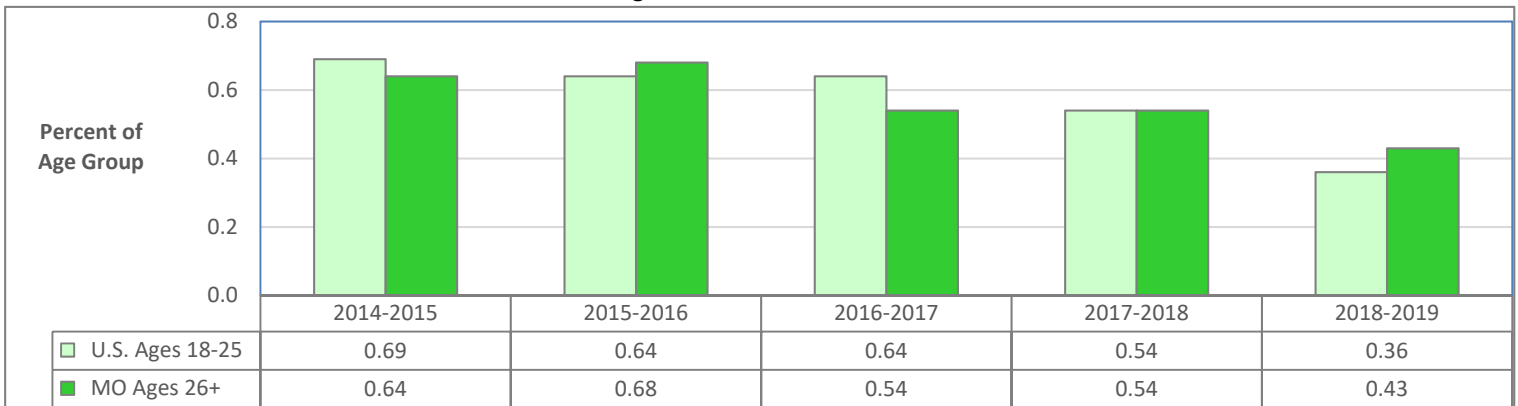

Heroin Use in the Past Year: United States and Missouri Ages 26 and Older

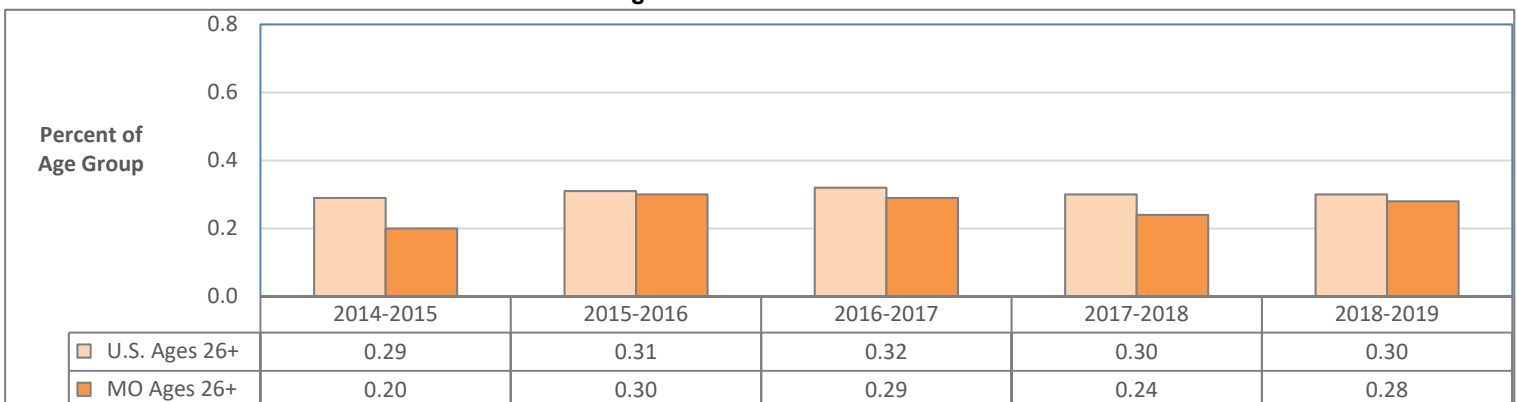

Data Source: U.S. Department of Health and Human Services, SAMHSA. National Survey on Drug Use and Health. Estimates are 2-year averages.

HEROIN USE IN THE PAST YEAR: POPULATION ESTIMATES

Heroin Use in the Past Year: Missouri Ages 12 and Older

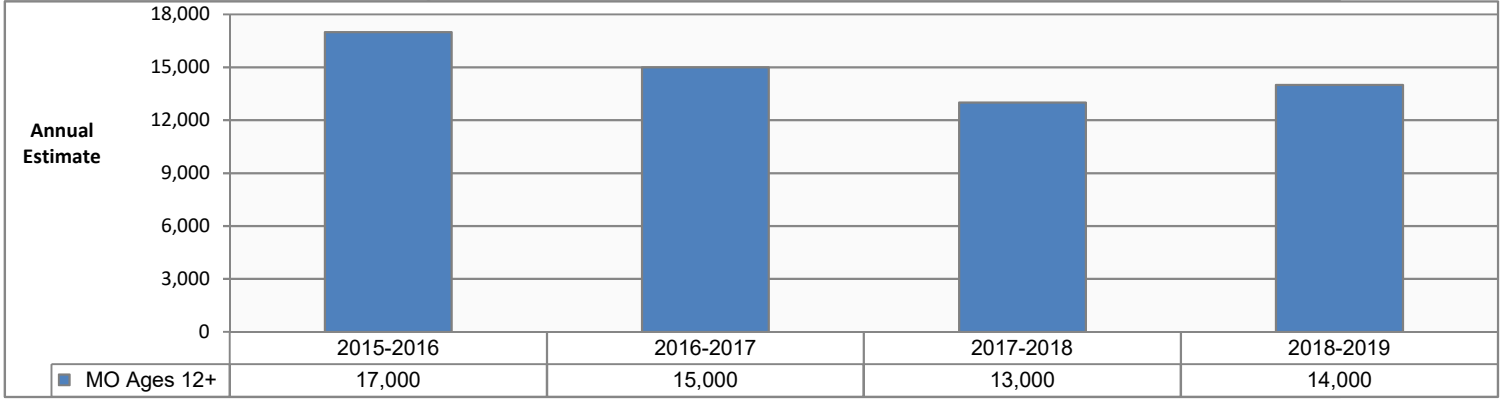

Heroin Use in the Past Year: Missouri Ages 12-17

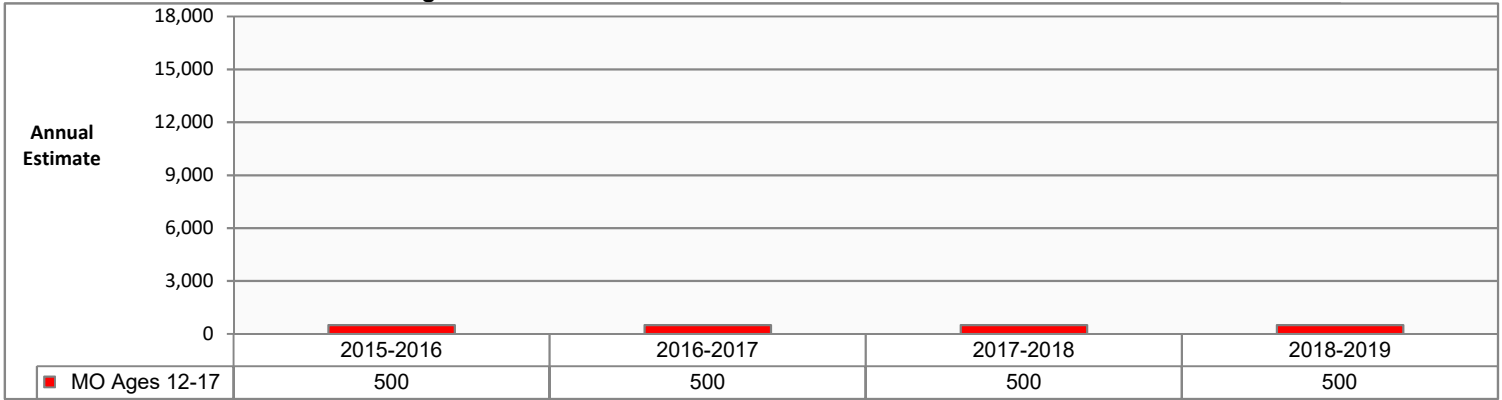

Heroin Use in the Past Year: Missouri Ages 18-25



Heroin Use in the Past Year: Missouri Ages 26 and Older

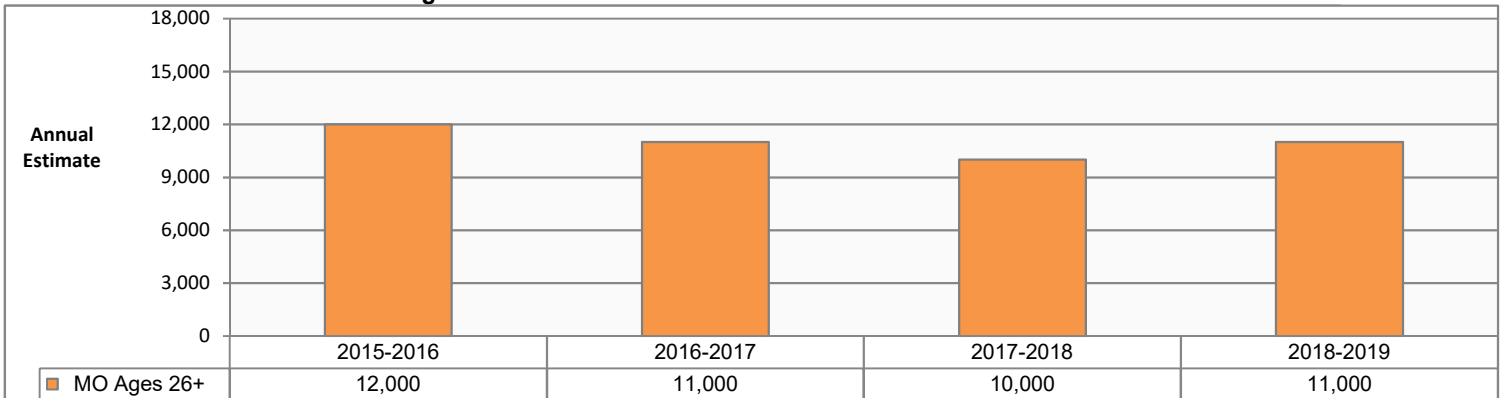

Data Source: U.S. Department of Health and Human Services, SAMHSA. National Survey on Drug Use and Health. Estimates are 2-year averages. Estimates prior to 2015-2016 are not available for this measure. Estimated values are rounded to the nearest 1,000. The published value for the 12-17 age group is "0", indicating the estimate is less than 500.

PERCEPTION OF RISK FROM TRYING HEROIN: UNITED STATES AND MISSOURI COMPARISON BY AGE GROUP

Perceive Great Risk from Trying Heroin Once or Twice: United States and Missouri Ages 12 and Older

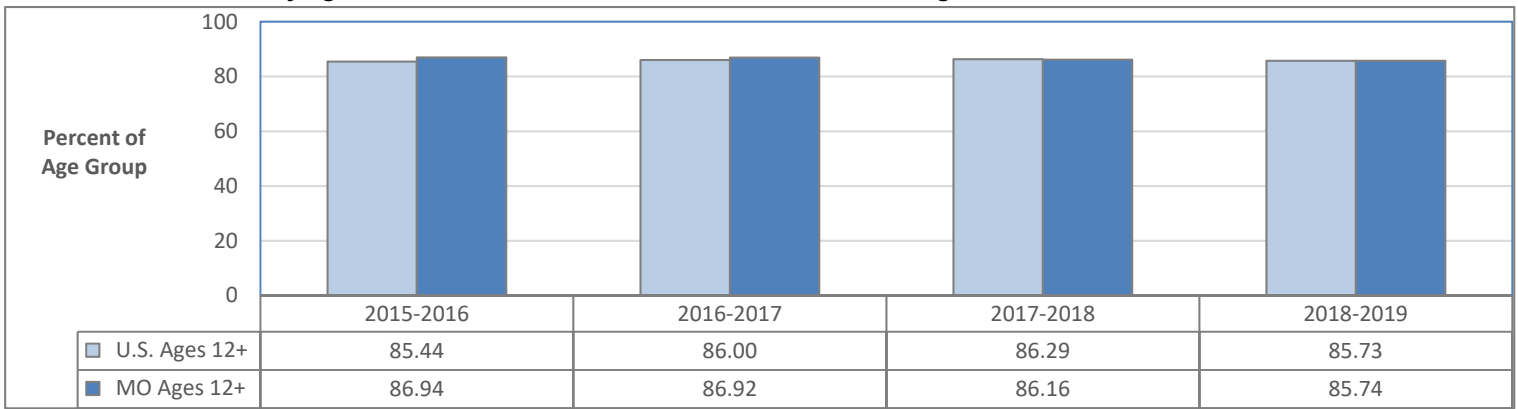

Perceive Great Risk from Trying Heroin Once or Twice: United States and Missouri Ages 12-17

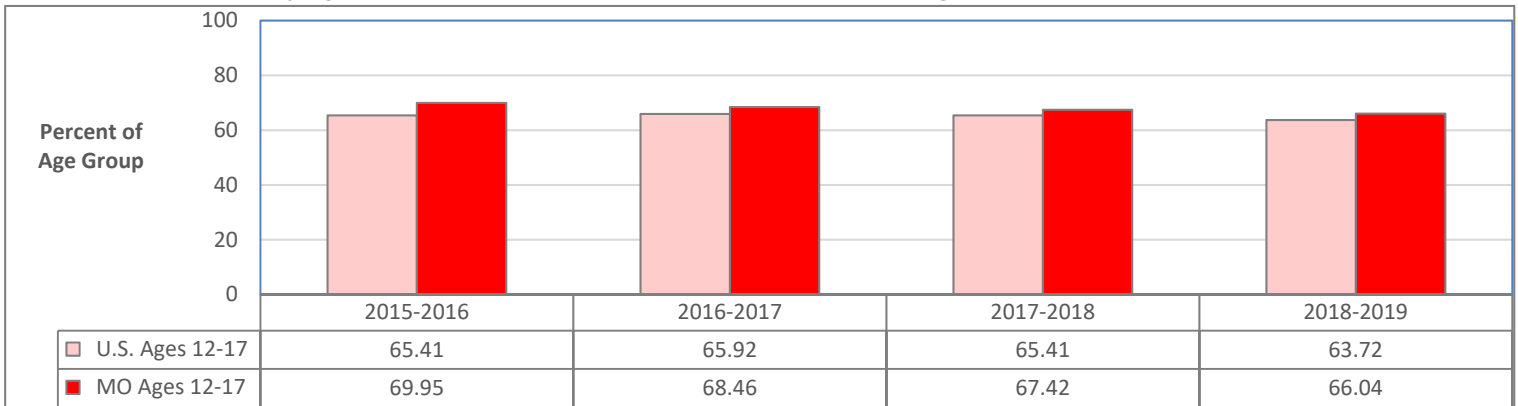

Perceive Great Risk from Trying Heroin Once or Twice: United States and Missouri Ages 18-25

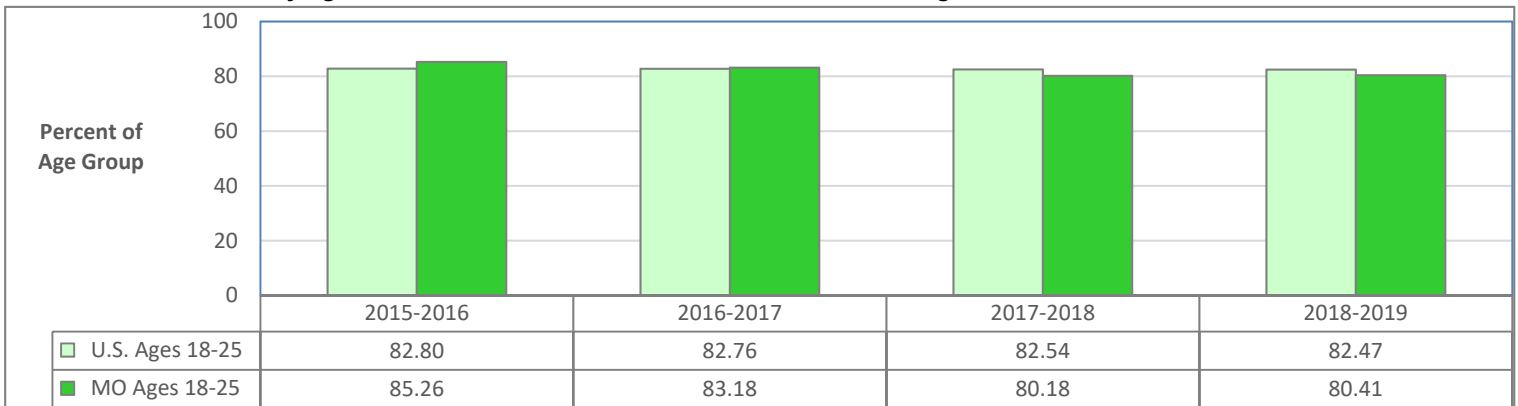

Perceive Great Risk from Trying Heroin Once or Twice: United States and Missouri Ages 26 and Older

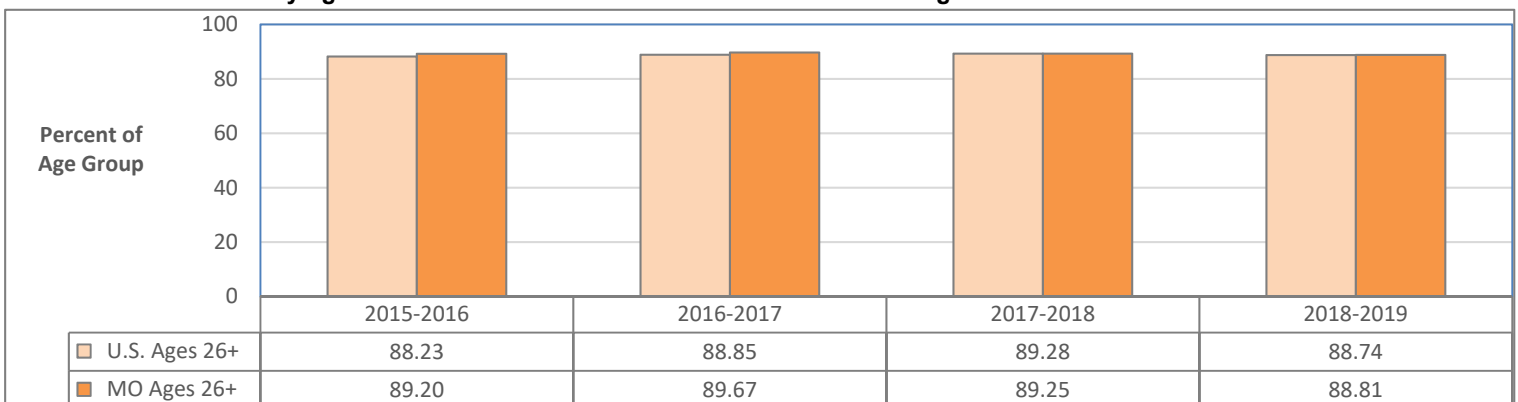

Data Source (all charts): U.S. Department of Health and Human Services, SAMHSA. National Survey on Drug Use and Health. Estimates are 2-year averages.

PERCEPTION OF RISK FROM TRYING HEROIN: POPULATION ESTIMATES

Perceive Great Risk from Trying Heroin Once or Twice: Missouri Ages 12 and Older

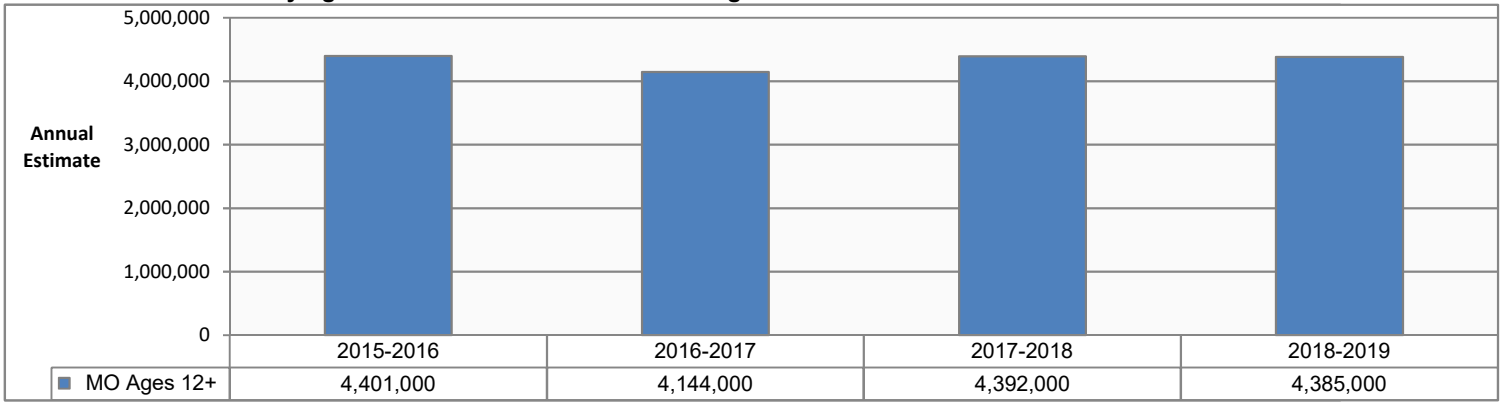

Perceive Great Risk from Trying Heroin Once or Twice: Missouri Ages 12-17

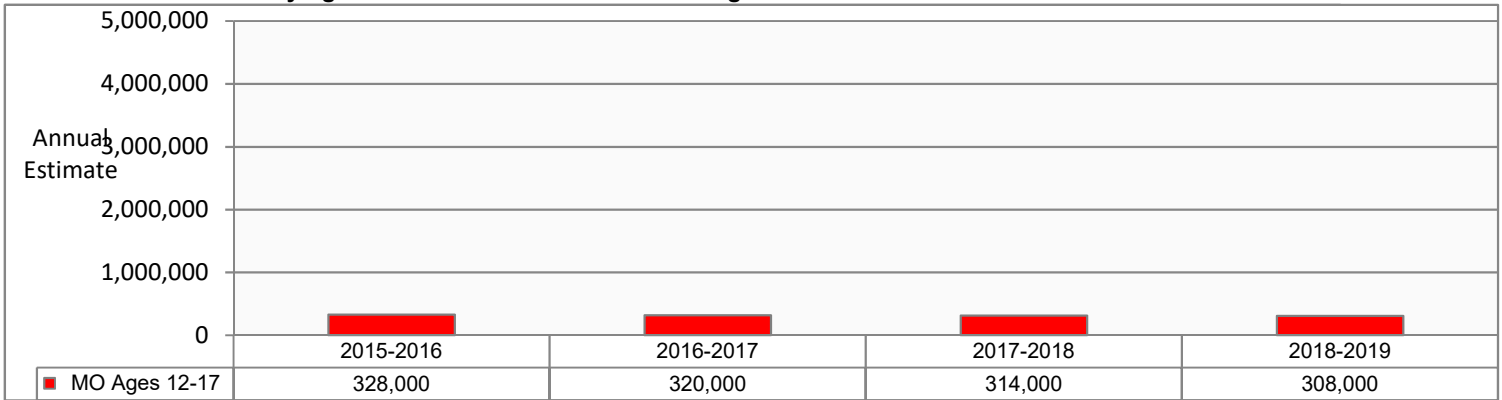

Perceive Great Risk from Trying Heroin Once or Twice: Missouri Ages 18-25

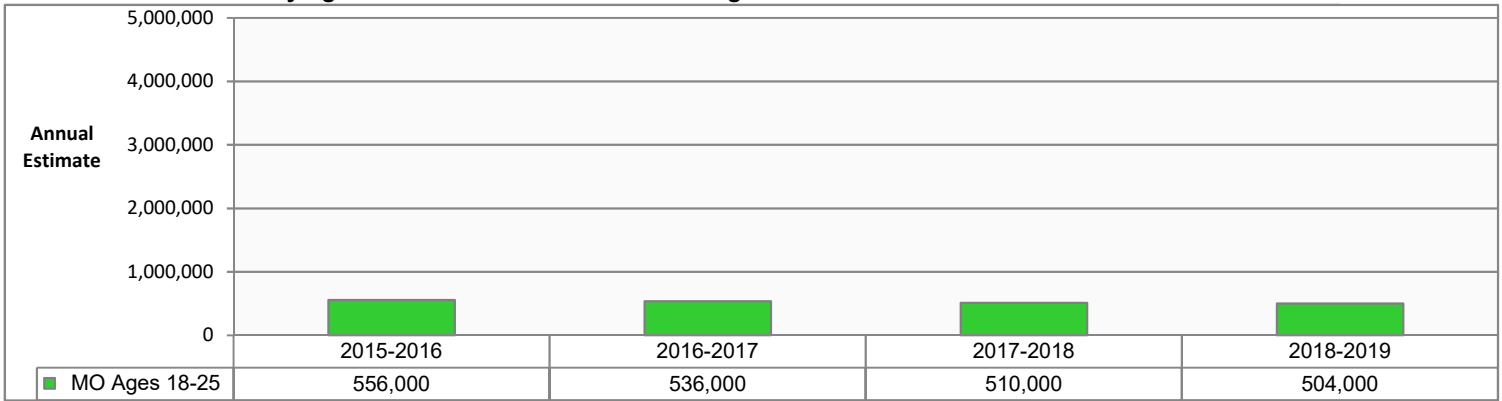

Perceive Great Risk from Trying Heroin Once or Twice: Missouri Ages 26 and Older

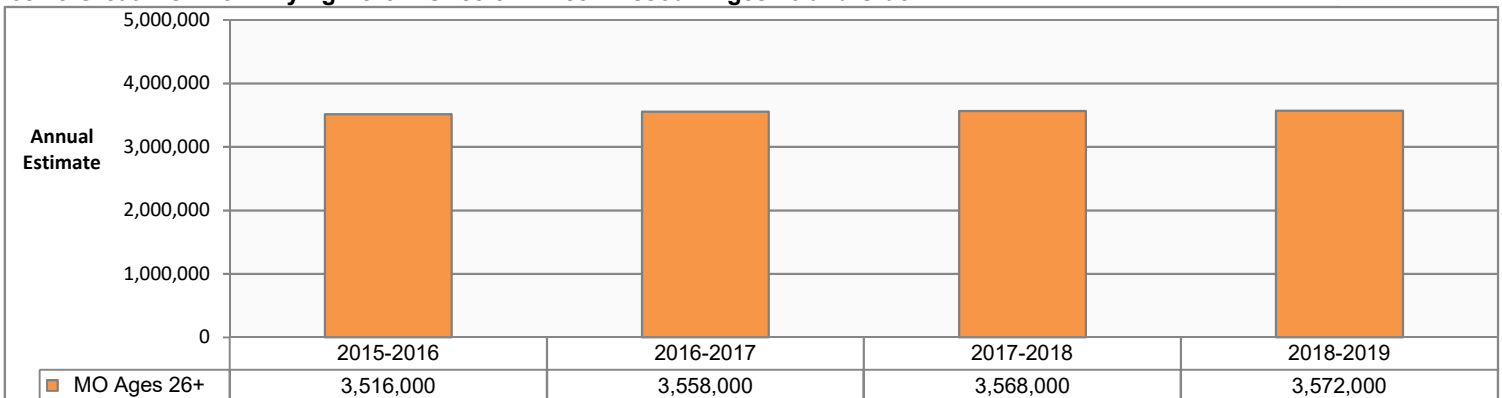

Data Source: U.S. Department of Health and Human Services, SAMHSA. National Survey on Drug Use and Health. Estimates are 2-year averages. Estimates prior to 2015-2016 are not available for this measure.

ILLICIT DRUG USE DISORDER IN THE PAST YEAR: UNITED STATES AND MISSOURI COMPARISON BY AGE GROUP

Illicit Drug Use Disorder in the Past Year: United States and Missouri Ages 12 and Older

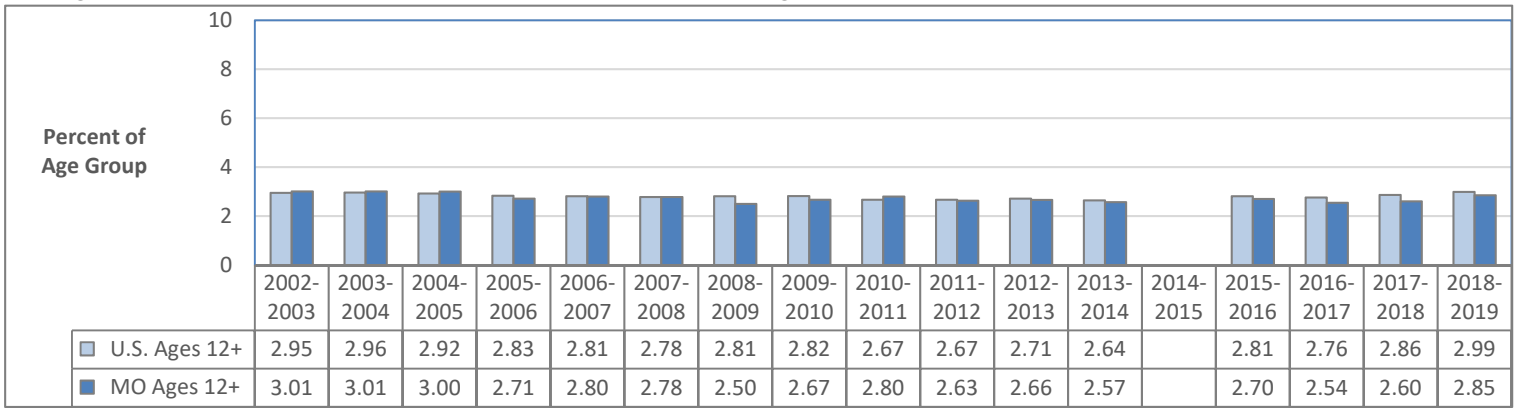

Illicit Drug Use Disorder in the Past Year: United States and Missouri Ages 12-17

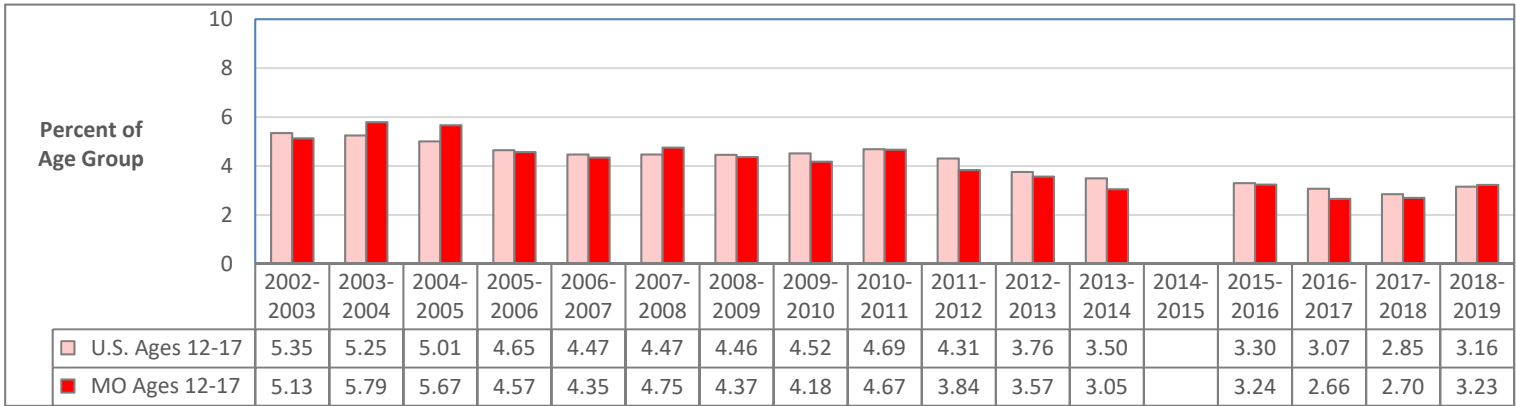

Illicit Drug Use Disorder in the Past Year: United States and Missouri Ages 18-25

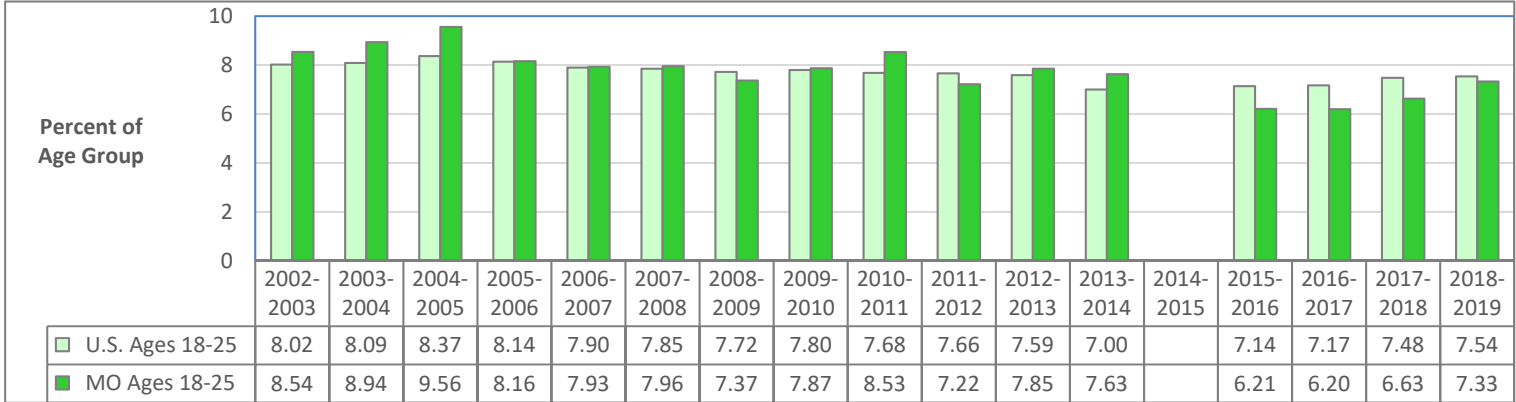

Illicit Drug Use Disorder in the Past Year: United States and Missouri Ages 26 and Older

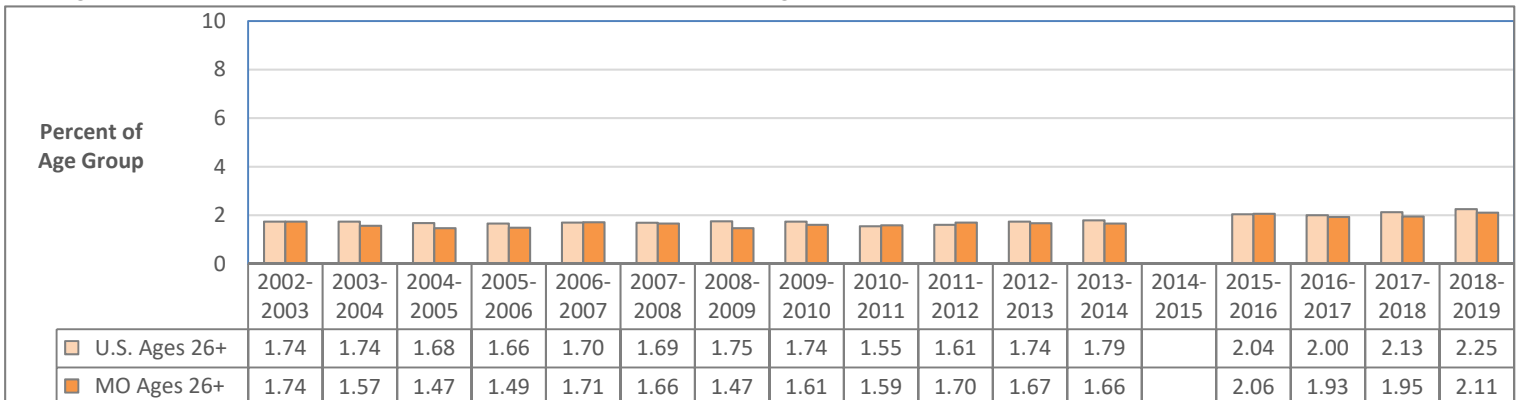

Data Source: U.S. Department of Health and Human Services, SAMHSA. National Survey on Drug Use and Health. Estimates are 2-year averages. 2014-2015 data are not available for this measure. Prior to 2014-2015, this measure was identified as Illicit Drug Dependence or Abuse.

ILLICIT DRUG USE DISORDER IN THE PAST YEAR: POPULATION ESTIMATES

Illicit Drug Use Disorder in the Past Year: Missouri Ages 12 and Older

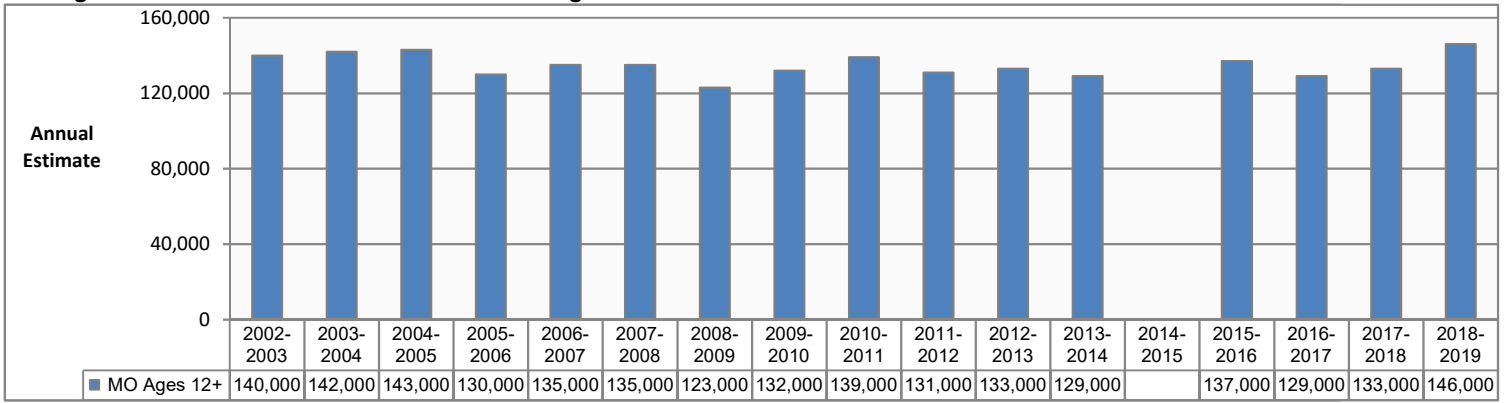

Illicit Drug Use Disorder in the Past Year: Missouri Ages 12-17

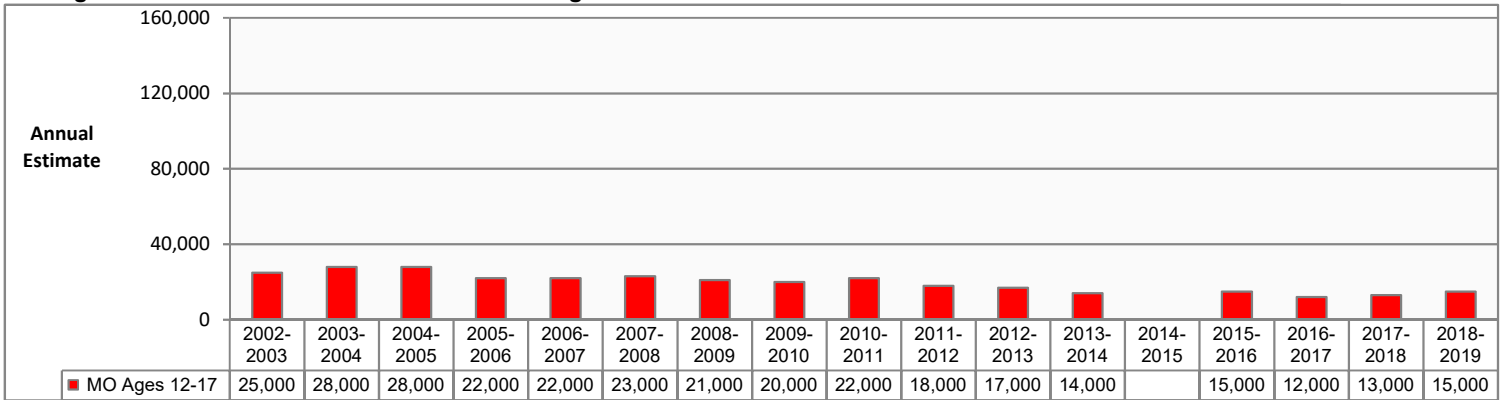

Illicit Drug Use Disorder in the Past Year: Missouri Ages 18-25

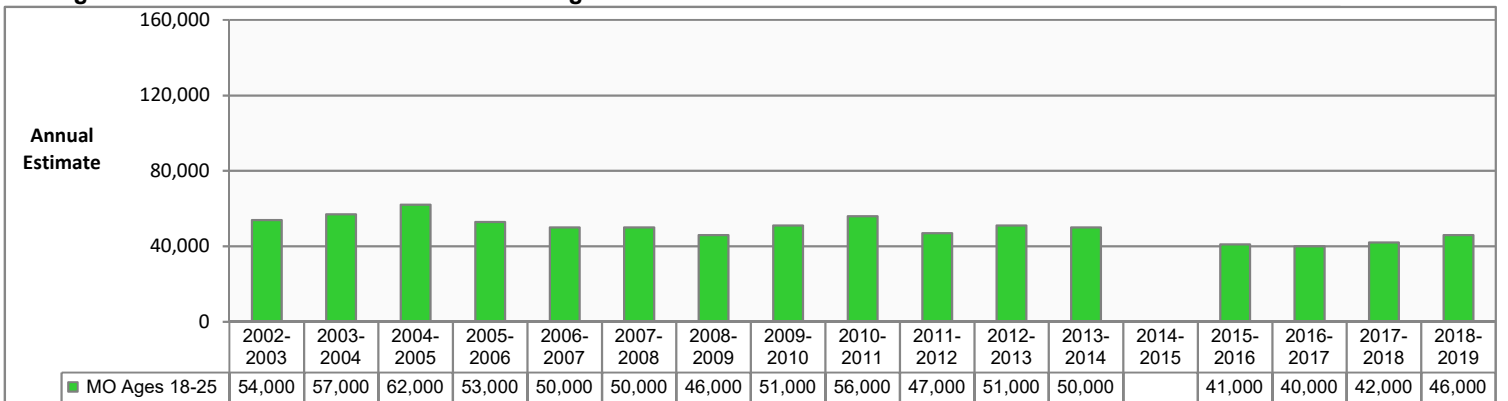

Illicit Drug Use Disorder in the Past Year: Missouri Ages 26 and Older

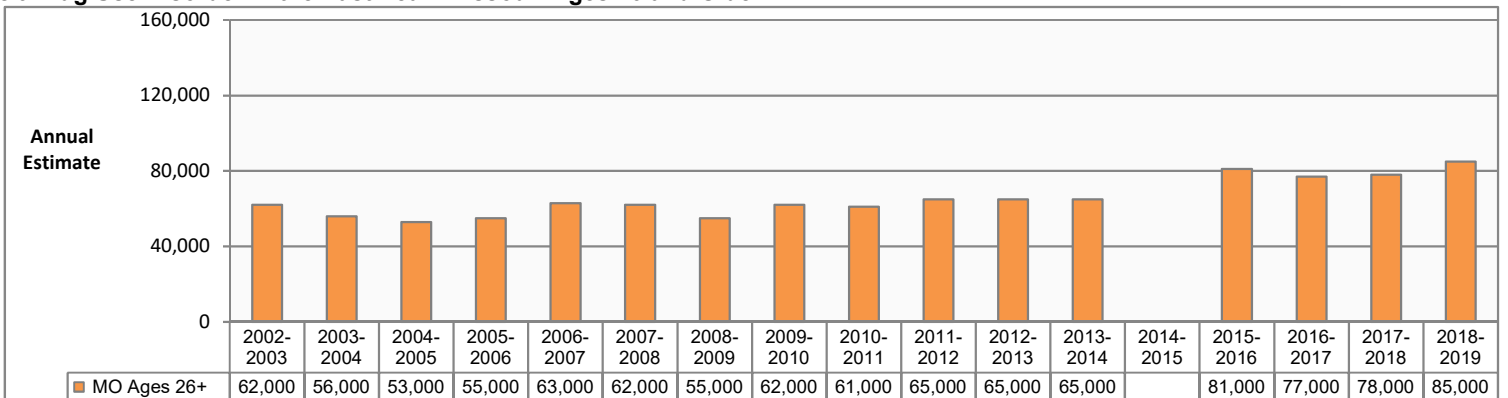

Data Source: U.S. Department of Health and Human Services, SAMHSA. National Survey on Drug Use and Health. Estimates are 2-year averages. 2014-2015 estimates are not available for this measure. Prior to 2014-2015, this measure was identified as Illicit Drug Dependence or Abuse in the Past Year.

ILLICIT DRUG USE DISORDER IN THE PAST YEAR: REGION ESTIMATES

Illicit Drug Use Disorder in the Past Year, Ages 12-17

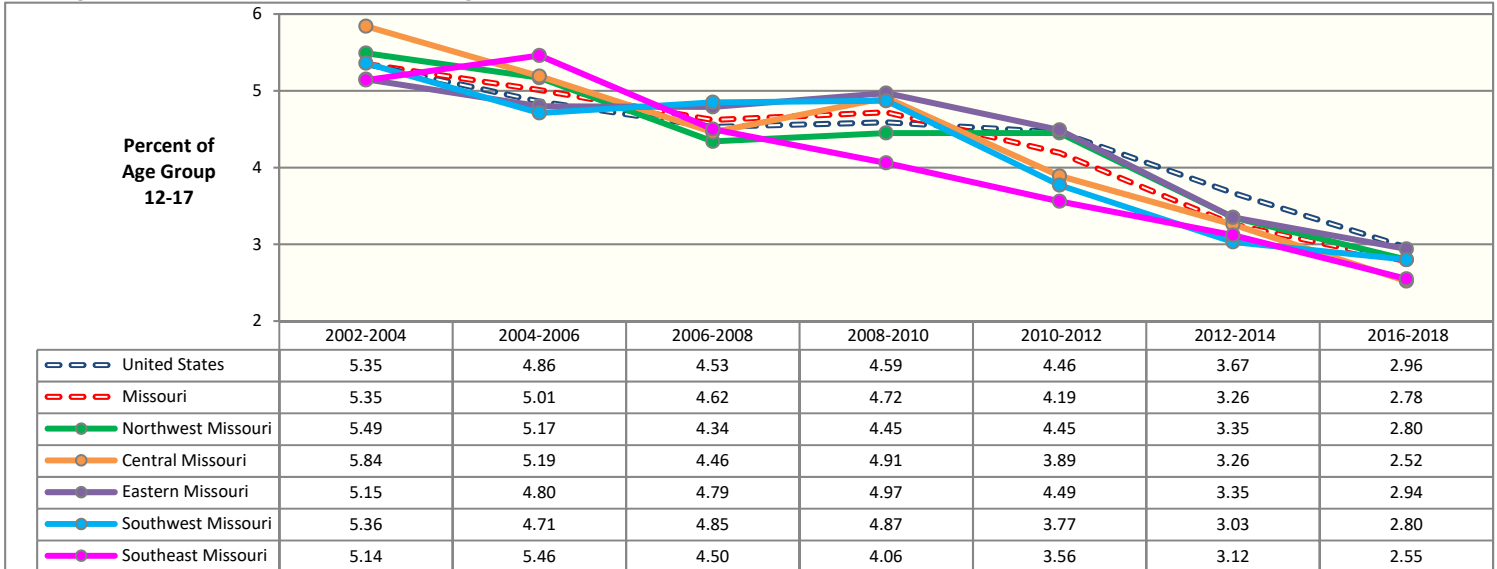

Illicit Drug Use Disorder in the Past Year, Ages 18-25

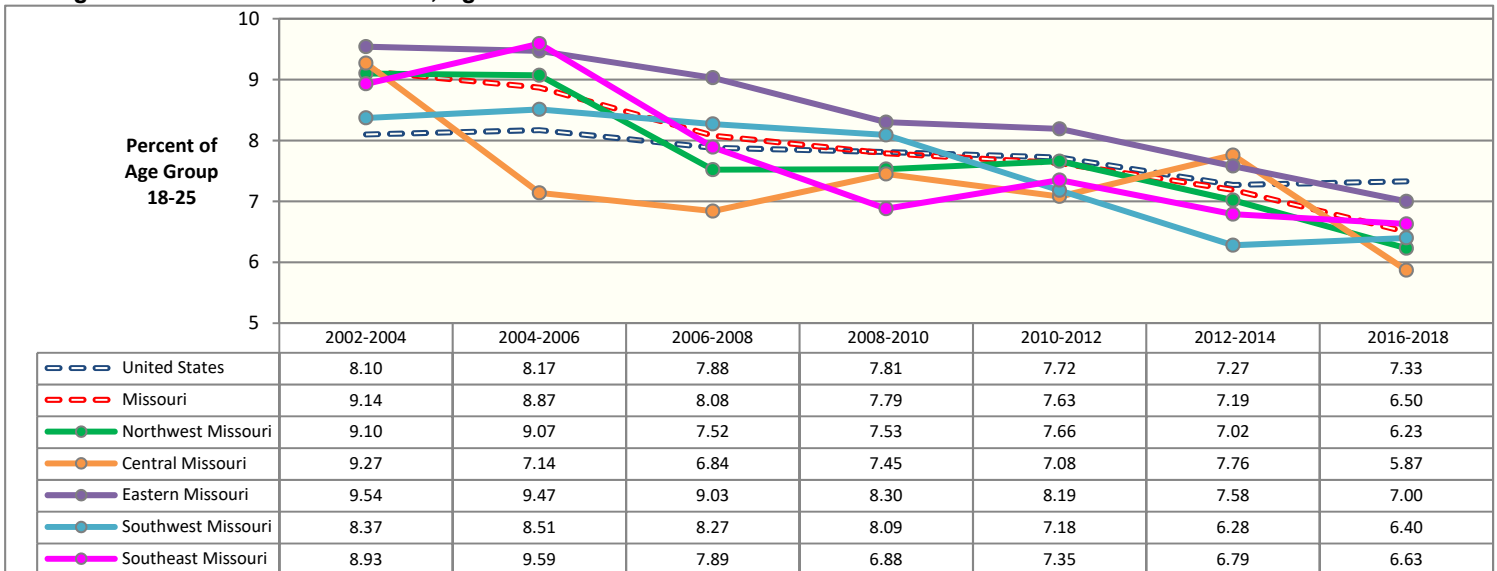

Illicit Drug Use Disorder in the Past Year, Ages 26 and Older

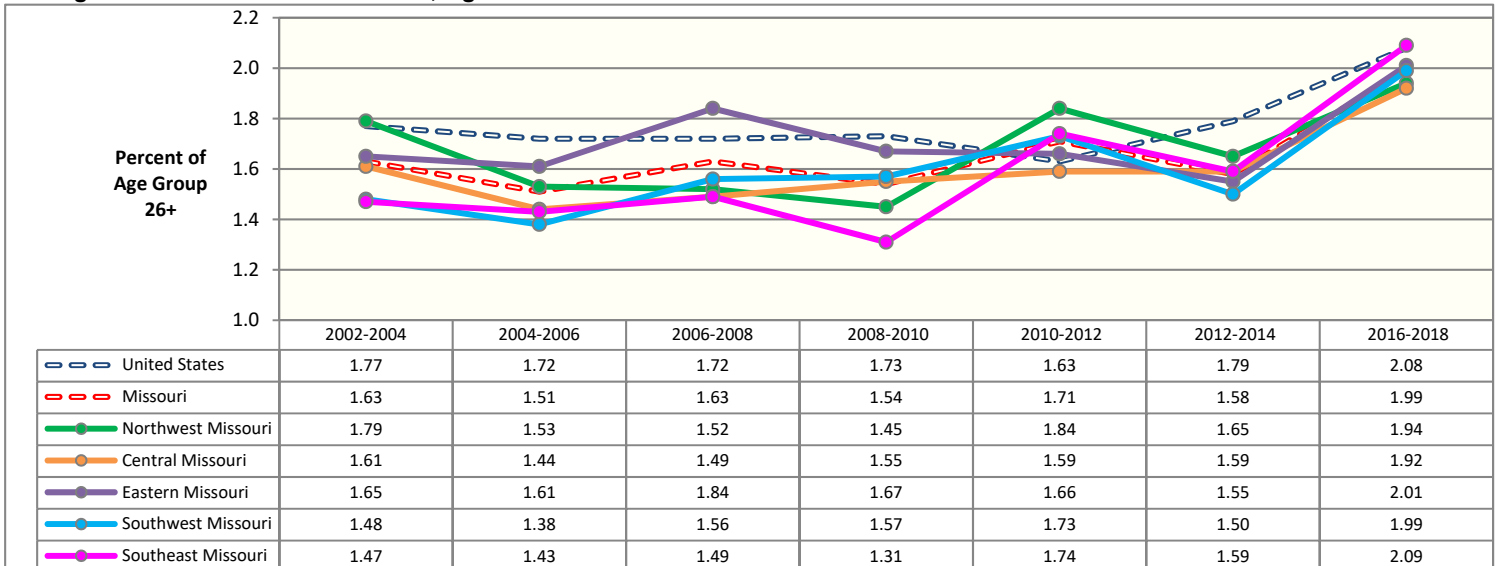

Source: U.S. Dept of Health and Human Services, SAMHSA. National Survey on Drug Use and Health (NSDUH). Estimates are 3-year averages. Apparent differences between rate estimates might not be statistically significant due to small Missouri samples. A blank cell indicates estimate is not available due to low precision.

PAIN RELIEVER MISUSE: UNITED STATES AND MISSOURI COMPARISON BY AGE GROUP

Pain Reliever Misuse in the Past Year: United States and Missouri Ages 12 and Older

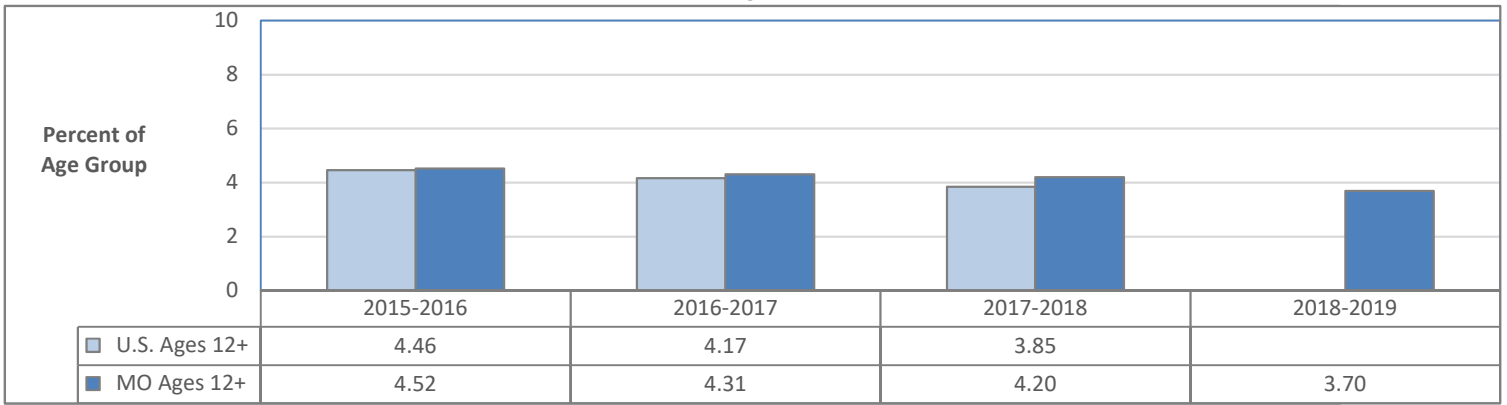

Pain Reliever Misuse in the Past Year: United States and Missouri Ages 12-17

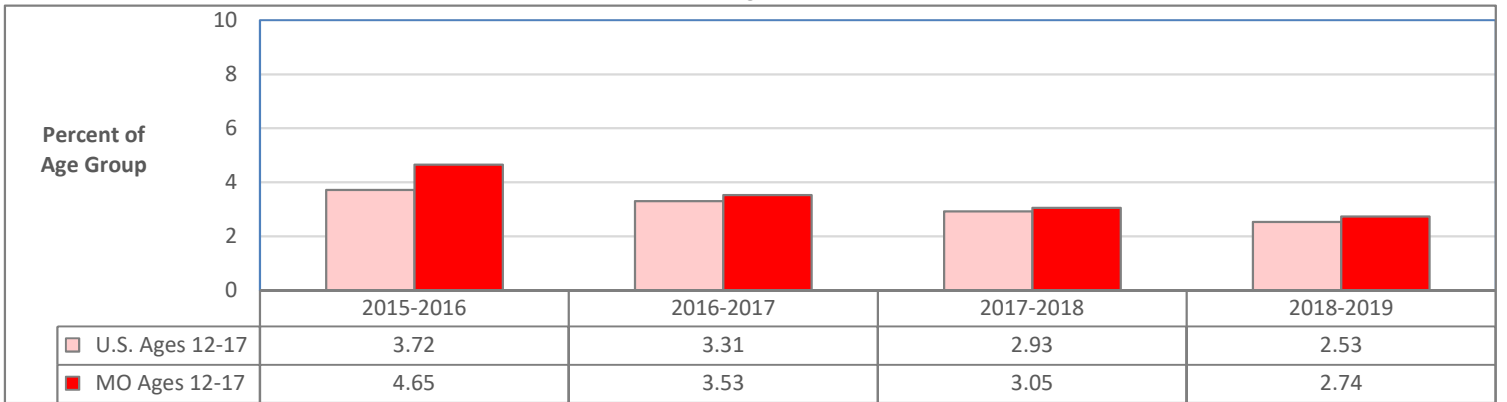

Pain Reliever Misuse in the Past Year: United States and Missouri Ages 18-25

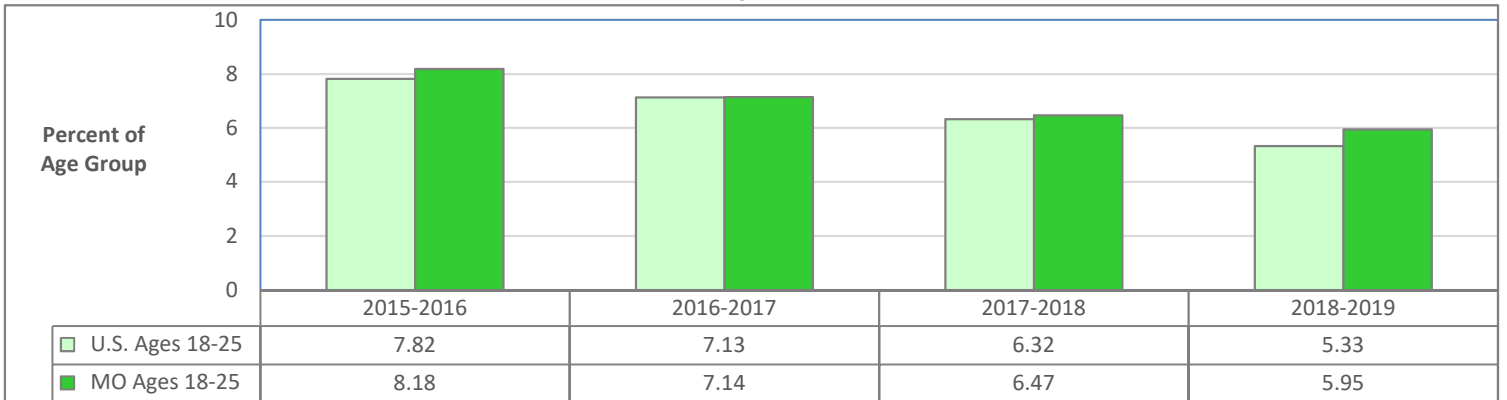

Pain Reliever Misuse in the Past Year: United States and Missouri Ages 26 and Older

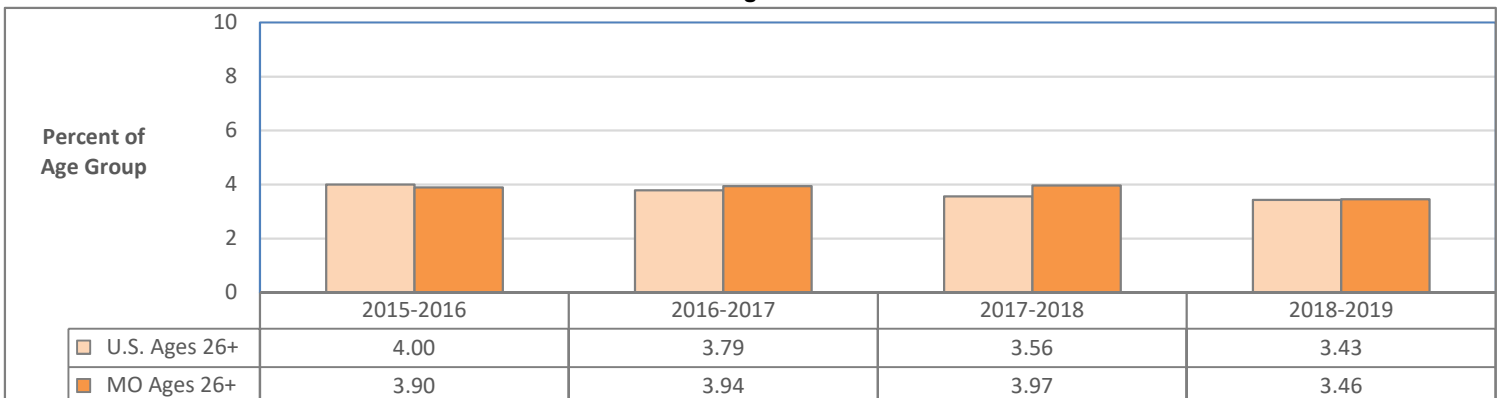

Data Source (all charts): U.S. Department of Health and Human Services, SAMHSA. National Survey on Drug Use and Health. Estimates are 2-year averages

PAIN RELIEVER MISUSE IN THE PAST YEAR: POPULATION ESTIMATES

Pain Reliever Misuse in the Past Year: Missouri Ages 12 and Older

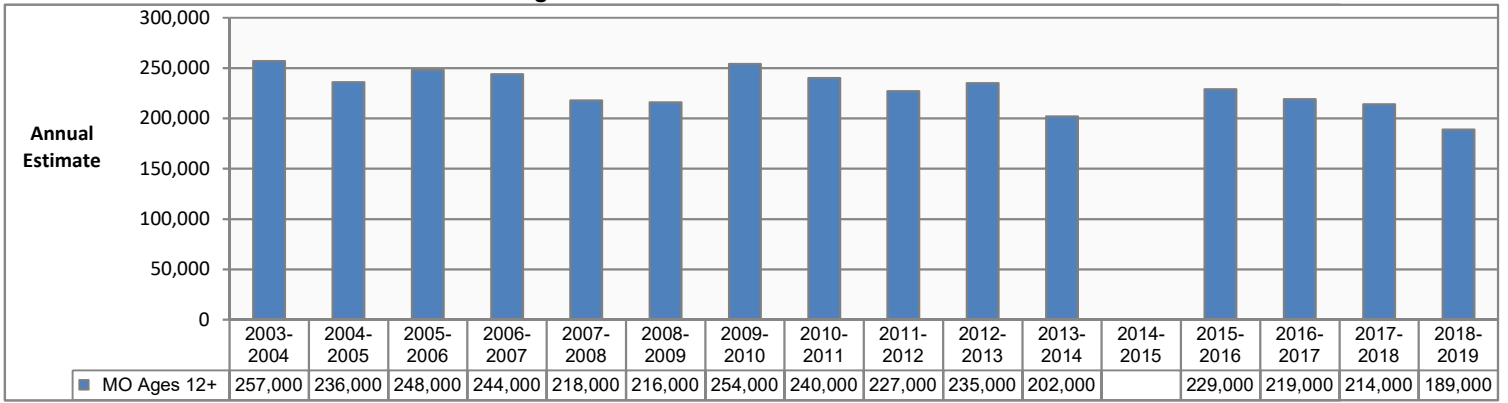

Pain Reliever Misuse in the Past Year: Missouri Ages 12-17

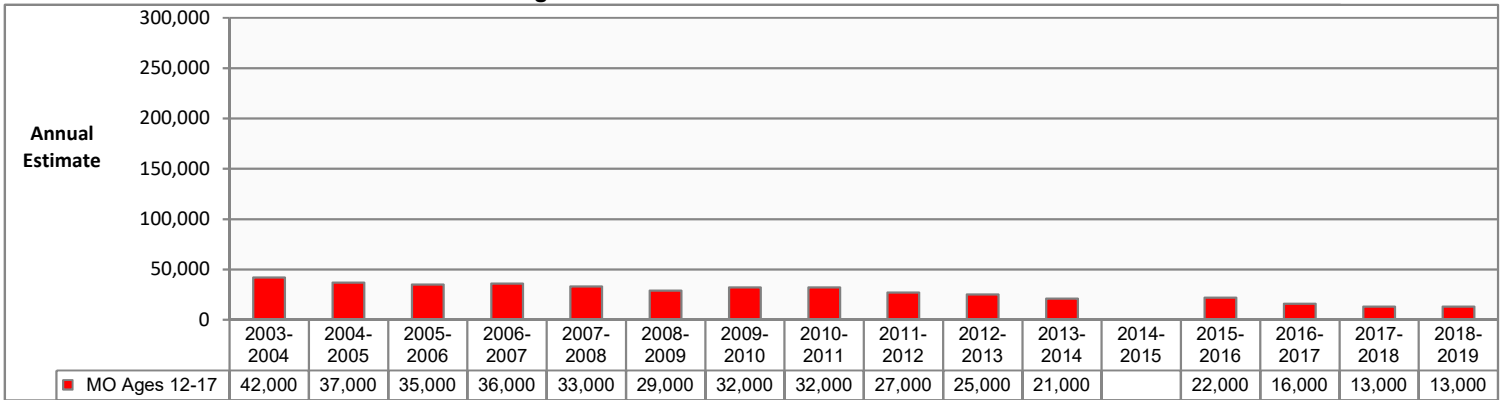

Pain Reliever Misuse in the Past Year: Missouri Ages 18-25

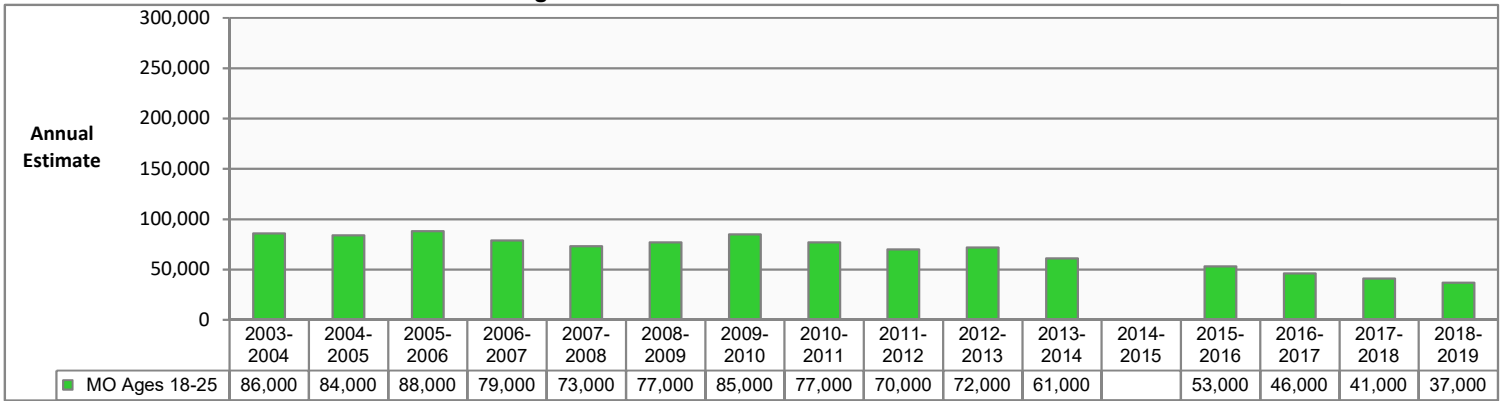

Pain Reliever Misuse in the Past Year: Missouri Ages 26 and Older

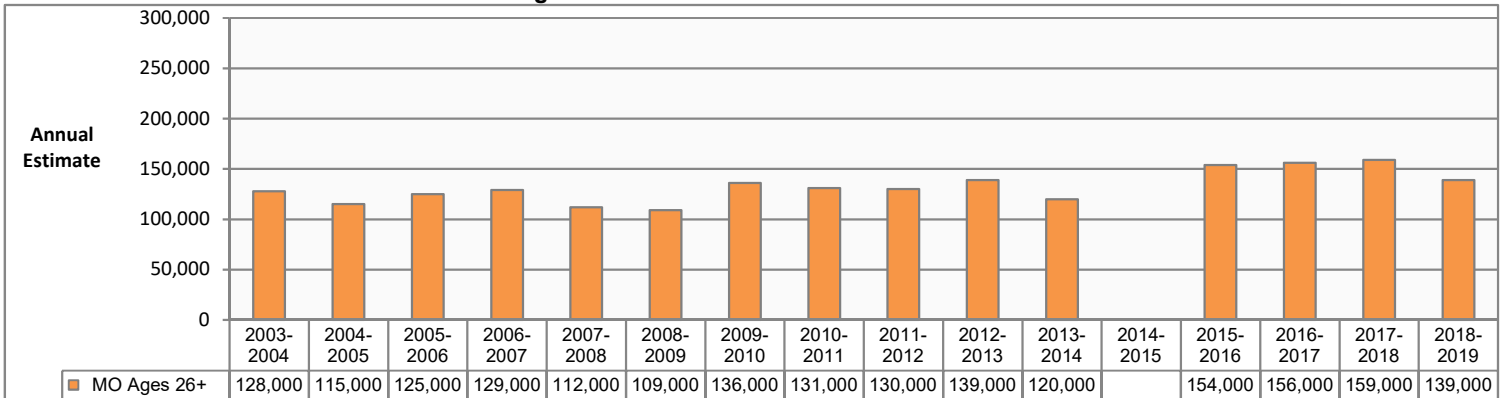

Data Source: U.S. Department of Health and Human Services, SAMHSA. National Survey on Drug Use and Health. Estimates are 2-year averages. 2014-2015 data are not available for this measure.

PAIN RELIEVER MISUSE IN THE PAST YEAR: REGION ESTIMATES

Pain Reliever Misuse in the Past Year, Ages 12-17

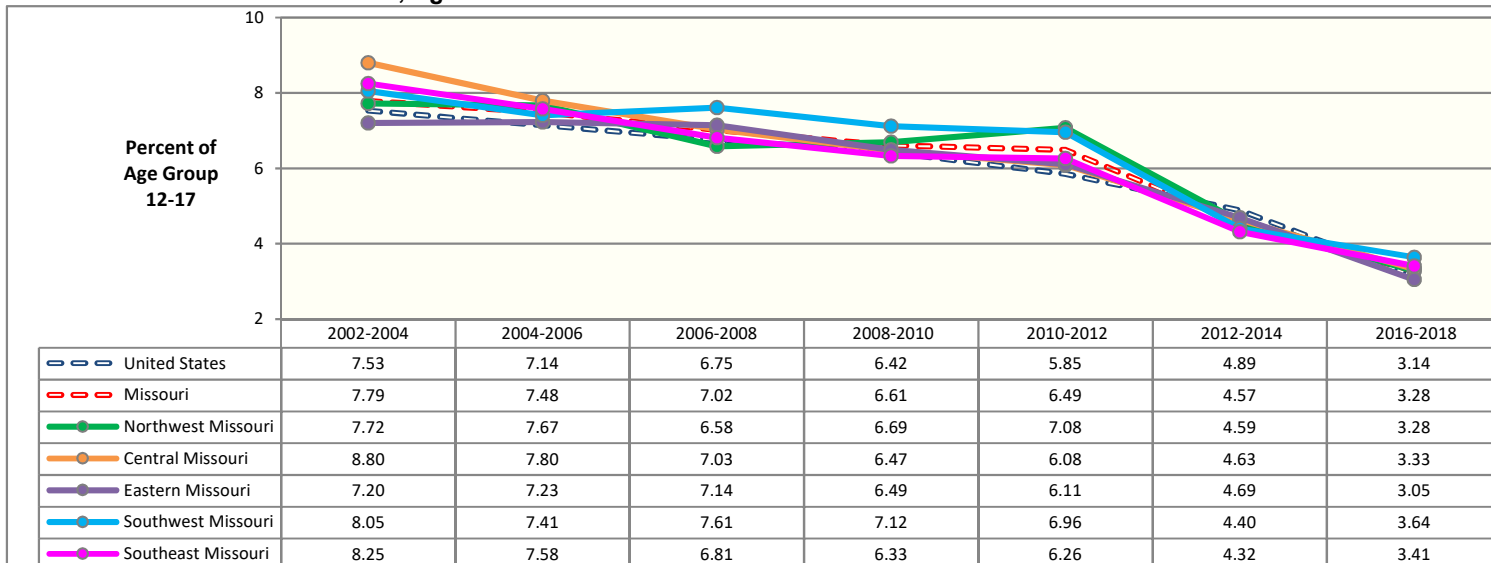

Pain Reliever Misuse in the Past Year, Ages 18-25

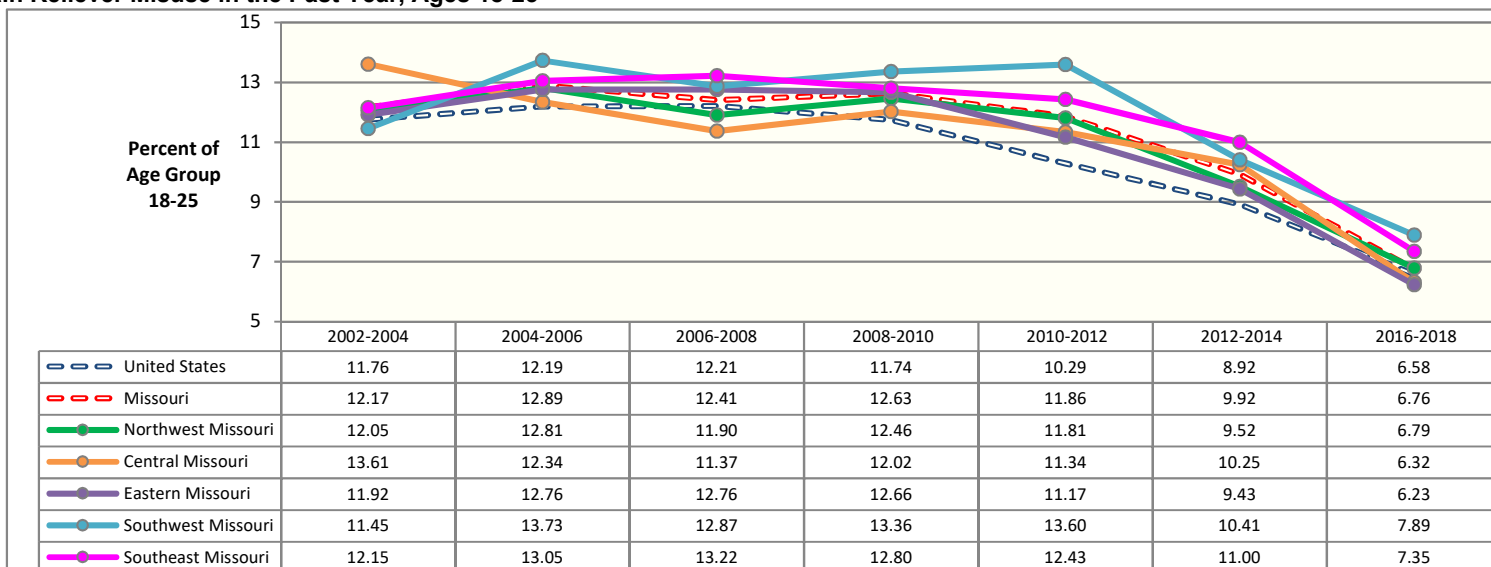

Pain Reliever Misuse in the Past Year, Ages 26 and Older

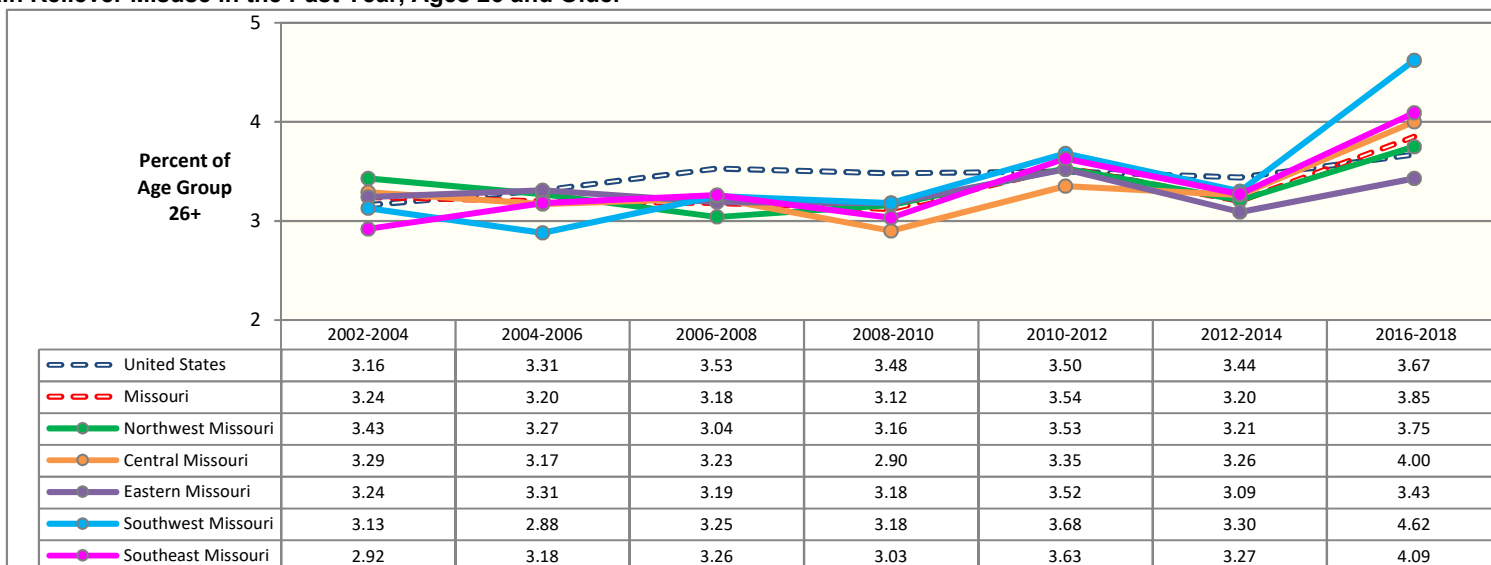

Source: U.S. Dept of Health and Human Services, SAMHSA. National Survey on Drug Use and Health (NSDUH). Estimates are 3-year averages. Apparent differences between rate estimates might not be statistically significant due to small Missouri samples. A blank cell indicates estimate is not available due to low precision.

PAIN RELIEVER USE DISORDER: UNITED STATES AND MISSOURI COMPARISON BY AGE GROUP

Pain Reliever Use Disorder in the Past Year: United States and Missouri Ages 12 and Older

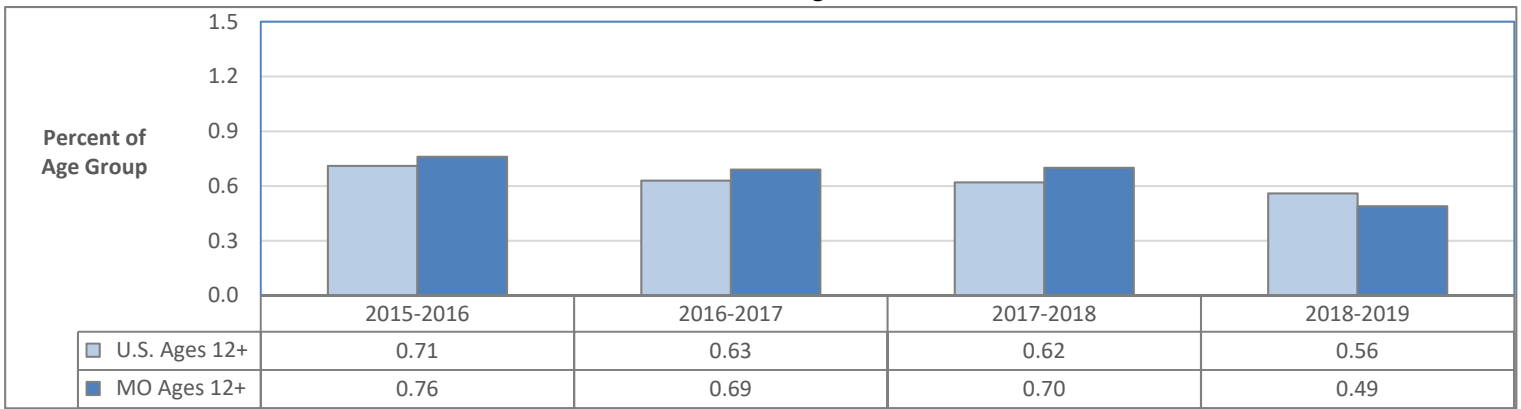

Pain Reliever Use Disorder in the Past Year: United States and Missouri Ages 12-17

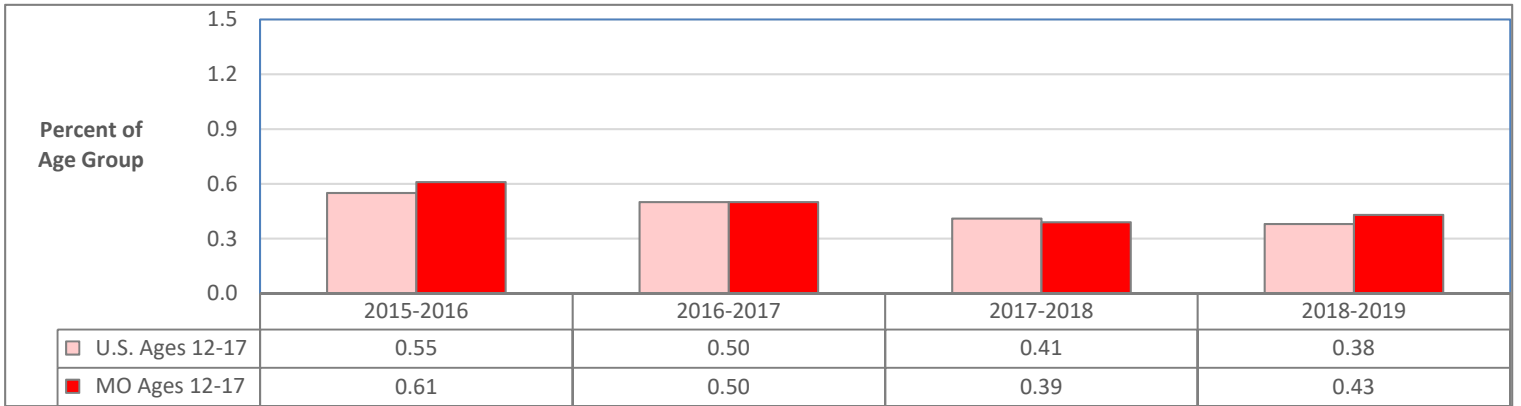

Pain Reliever Use Disorder in the Past Year: United States and Missouri Ages 18-25

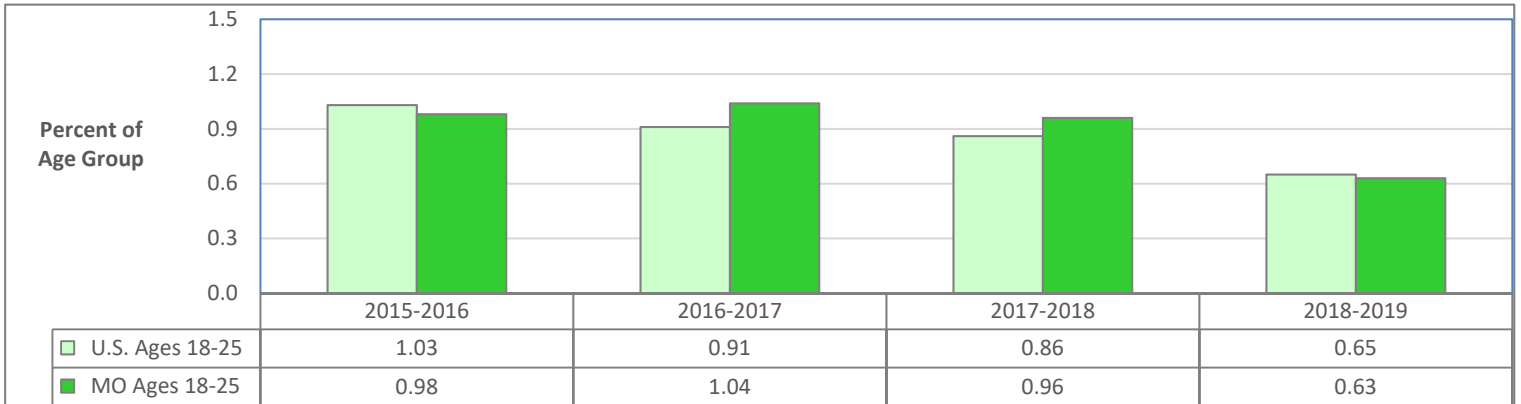

Pain Reliever Use Disorder in the Past Year: United States and Missouri Ages 26 and Older

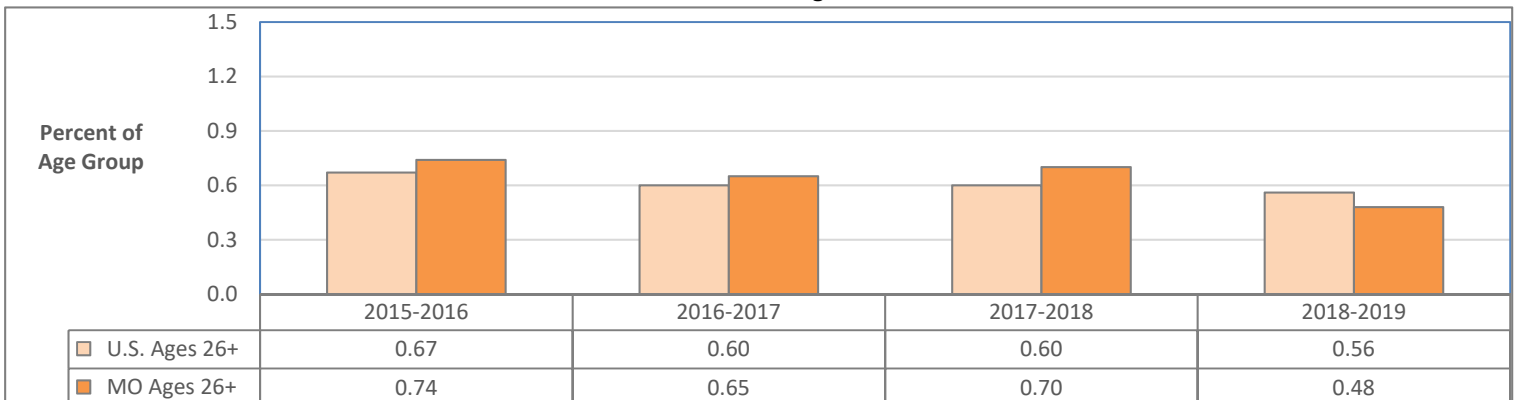

Data Source (all charts): U.S. Department of Health and Human Services, SAMHSA. National Survey on Drug Use and Health. Estimates are 2-year averages.

PAIN RELIEVER USE DISORDER IN THE PAST YEAR: POPULATION ESTIMATES

Pain Reliever Use Disorder in the Past Year: Missouri Ages 12 and Older

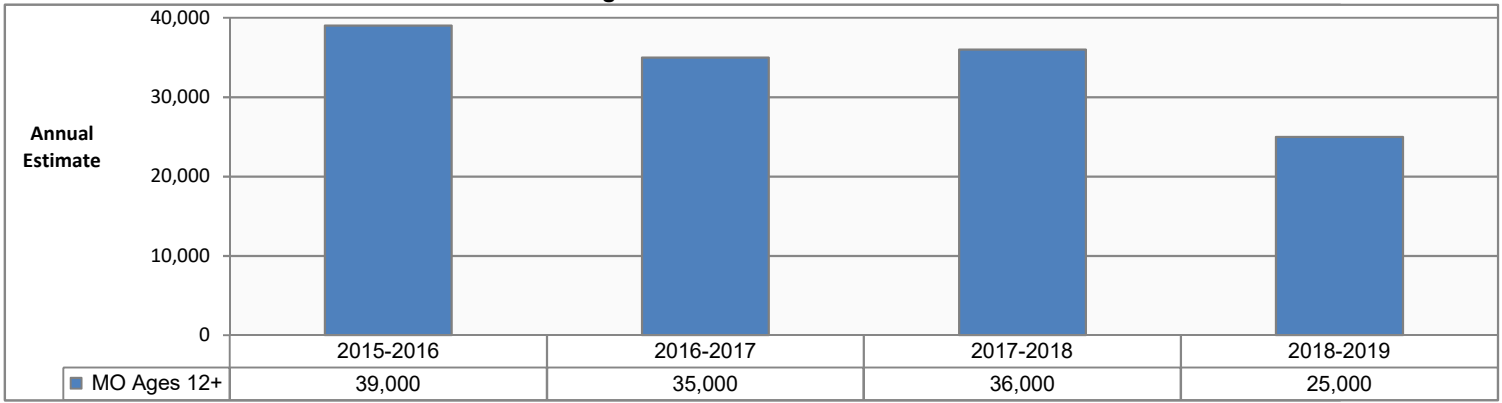

Pain Reliever Use Disorder in the Past Year: Missouri Ages 12-17

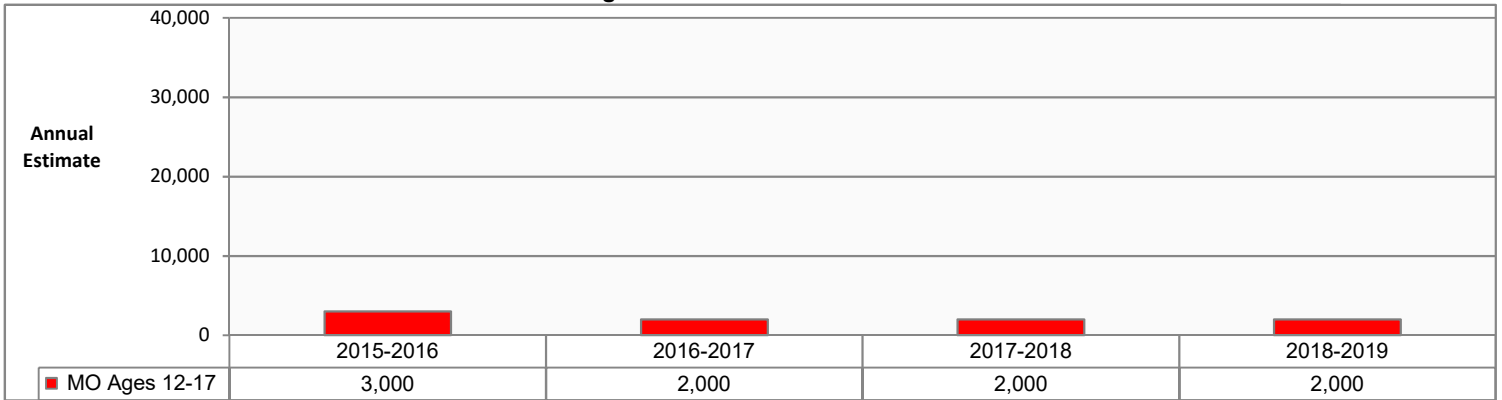

Pain Reliever Use Disorder in the Past Year: Missouri Ages 18-25

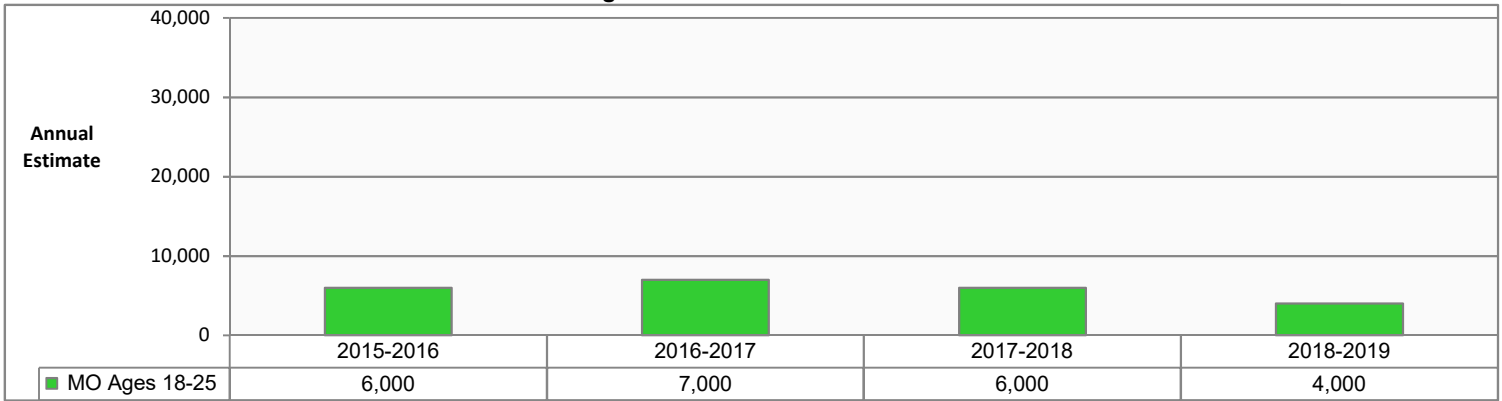

Pain Reliever Use Disorder in the Past Year: Missouri Ages 26 and Older

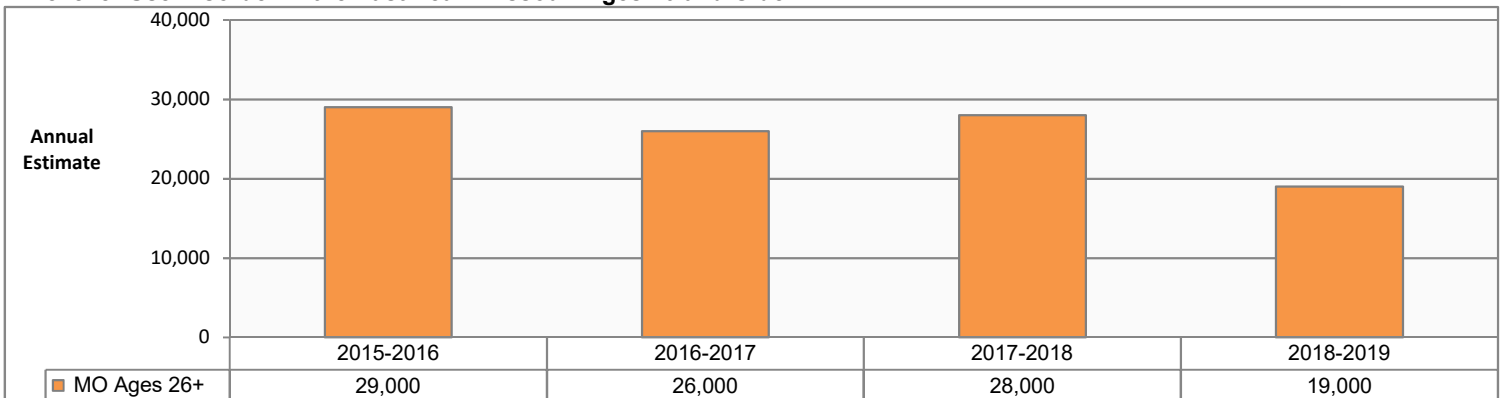

Data Source: U.S. Department of Health and Human Services, SAMHSA. National Survey on Drug Use and Health. Estimates are 2-year averages. Estimates prior to 2015-2016 are not available for this measure.

SUBSTANCE USE DISORDER: UNITED STATES AND MISSOURI COMPARISON BY AGE GROUP

Substance Use Disorder in the Past Year: United States and Missouri Ages 12 and Older

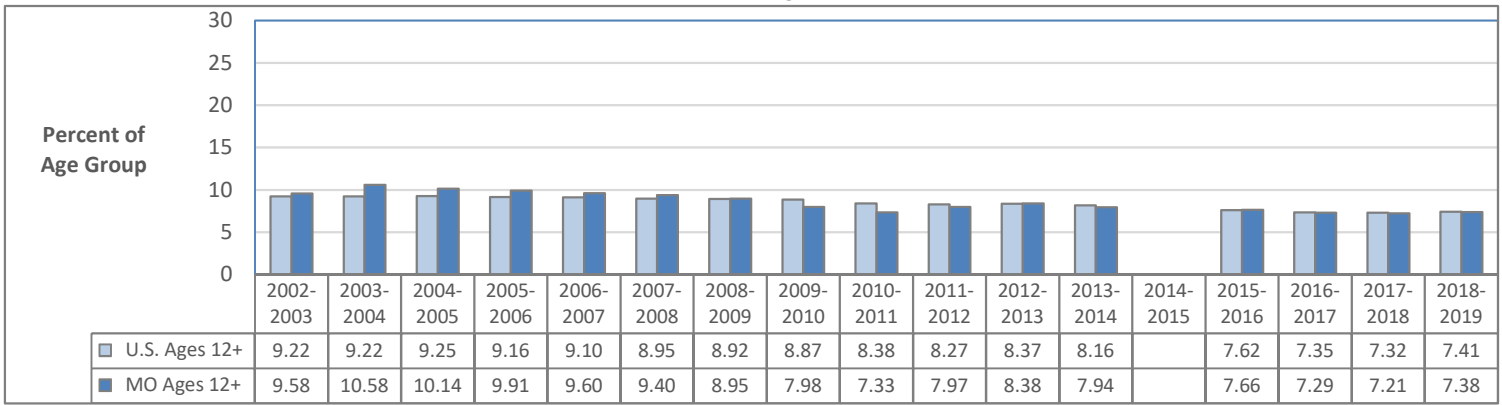

Substance Use Disorder in the Past Year: United States and Missouri Ages 12-17

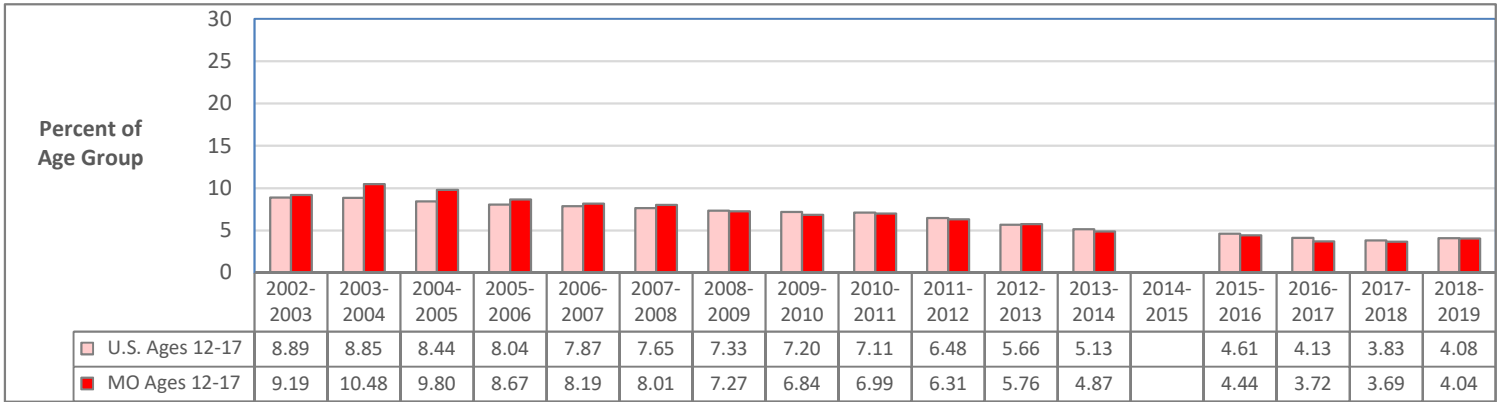

Substance Use Disorder in the Past Year: United States and Missouri Ages 18-25

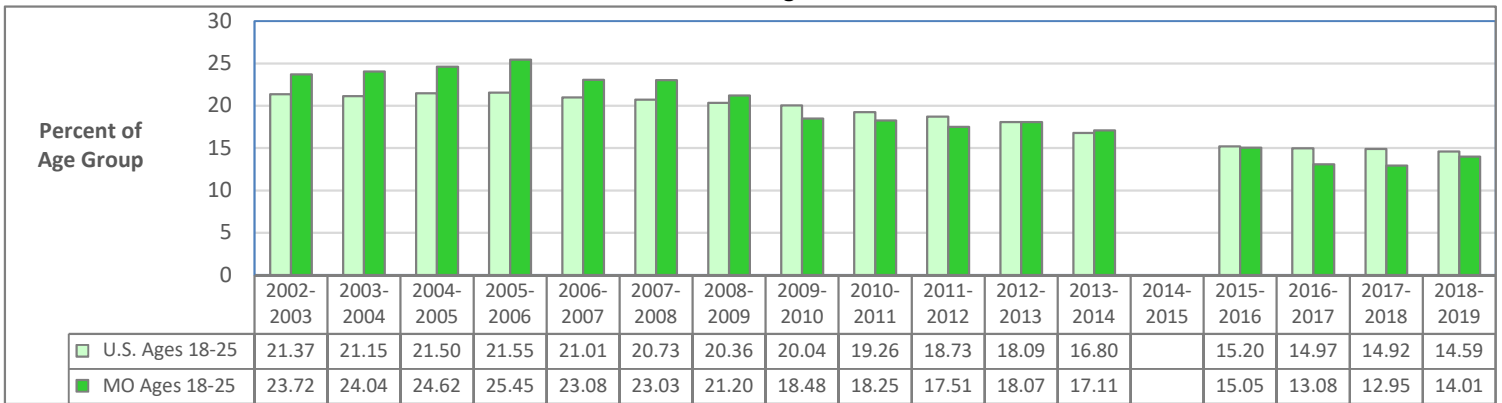

Substance Use Disorder in the Past Year: United States and Missouri Ages 26 and Older

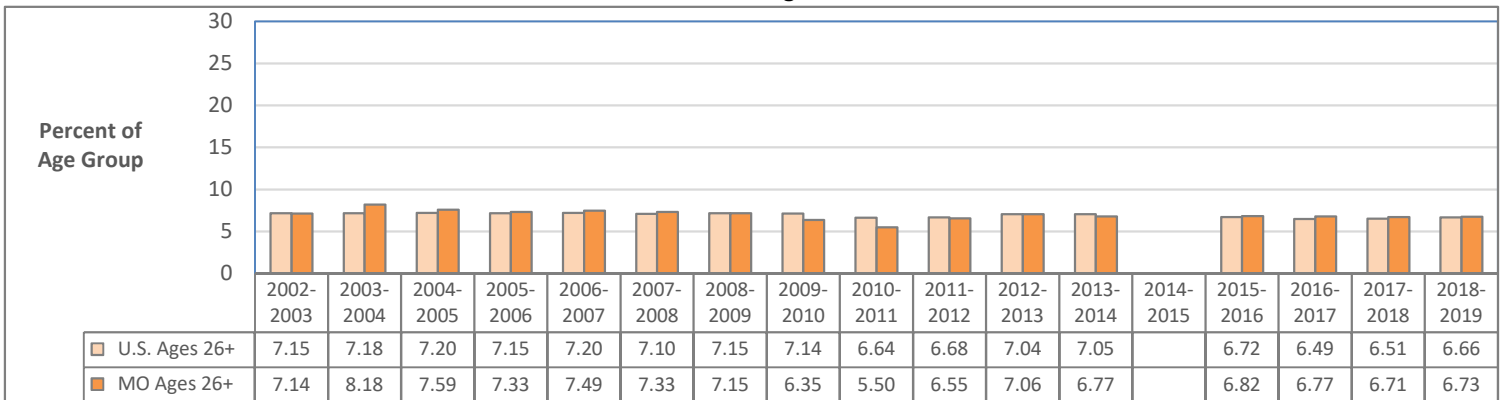

Data Source: U.S. Department of Health and Human Services, SAMHSA. National Survey on Drug Use and Health. Estimates are 2-year averages. 2014-2015 data are not available for this measure.

SUBSTANCE USE DISORDER IN THE PAST YEAR: POPULATION ESTIMATES

Substance Use Disorder in the Past Year: Missouri Ages 12 and Older

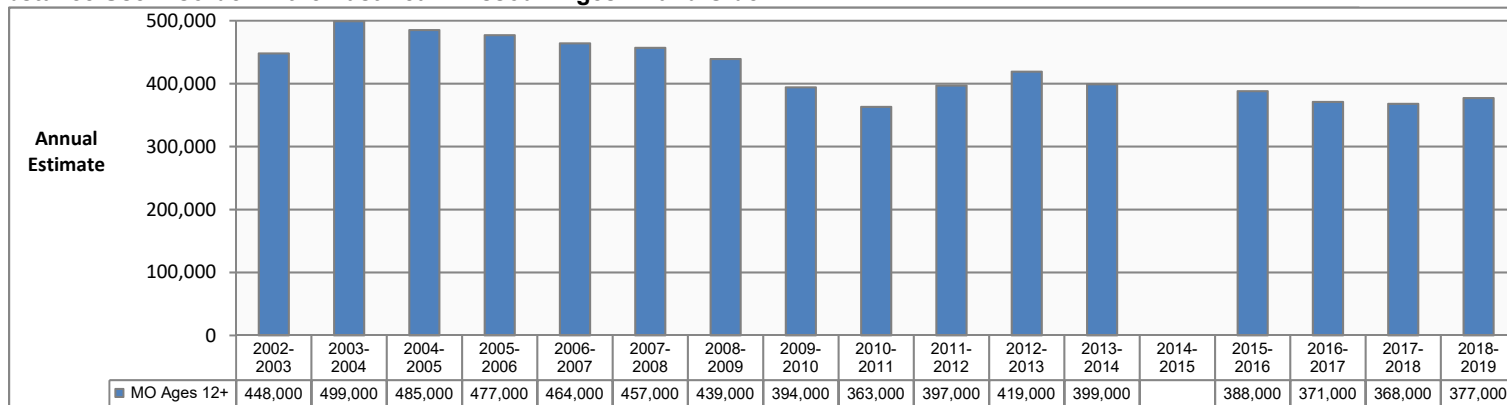

Substance Use Disorder in the Past Year: Missouri Ages 12-17

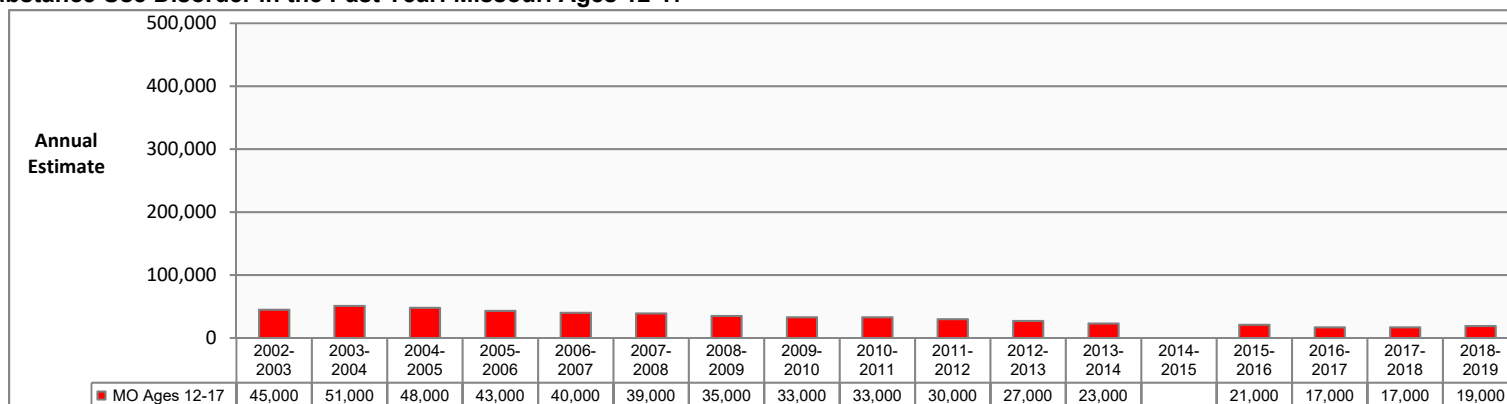

Substance Use Disorder in the Past Year: Missouri Ages 18-25

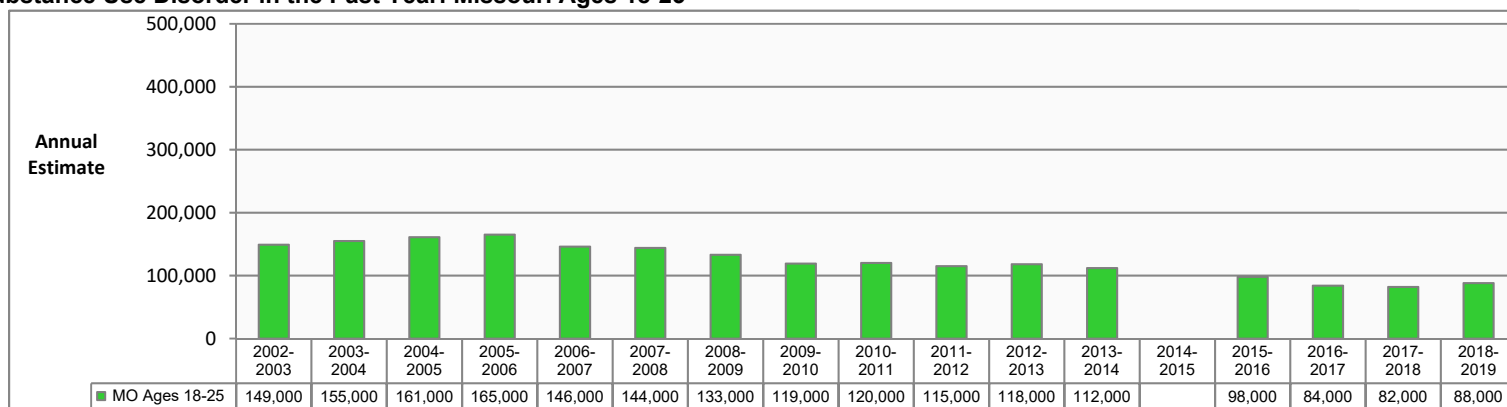

Substance Use Disorder in the Past Year: Missouri Ages 26 and Older

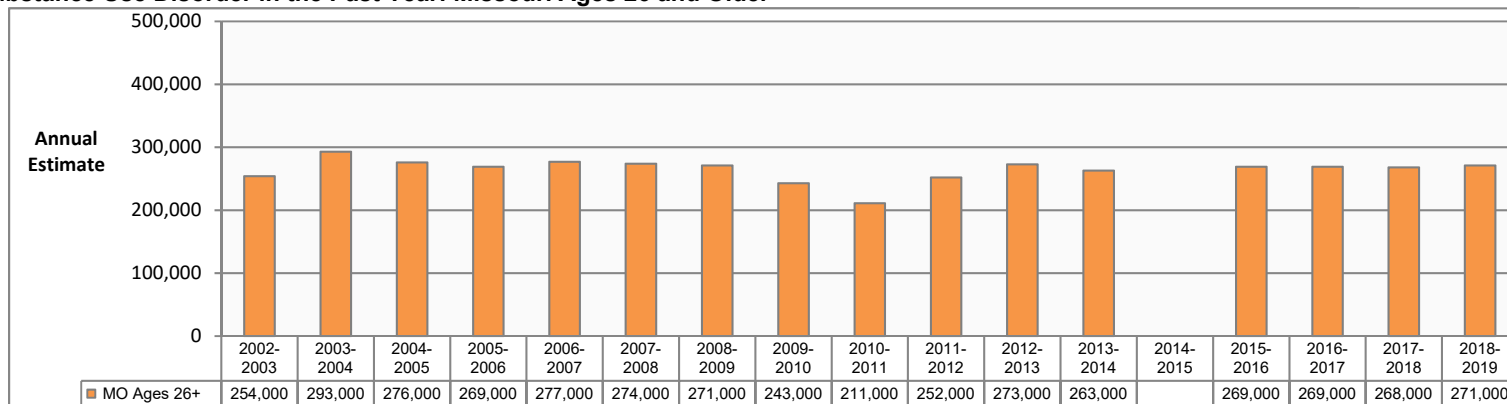

Data Source: U.S. Department of Health and Human Services, SAMHSA. National Survey on Drug Use and Health. Estimates are 2-year averages. 2014-2015 data are not available for this measure.

SUBSTANCE USE DISORDER IN THE PAST YEAR: REGION ESTIMATES

Substance Use Disorder in the Past Year, Ages 12-17

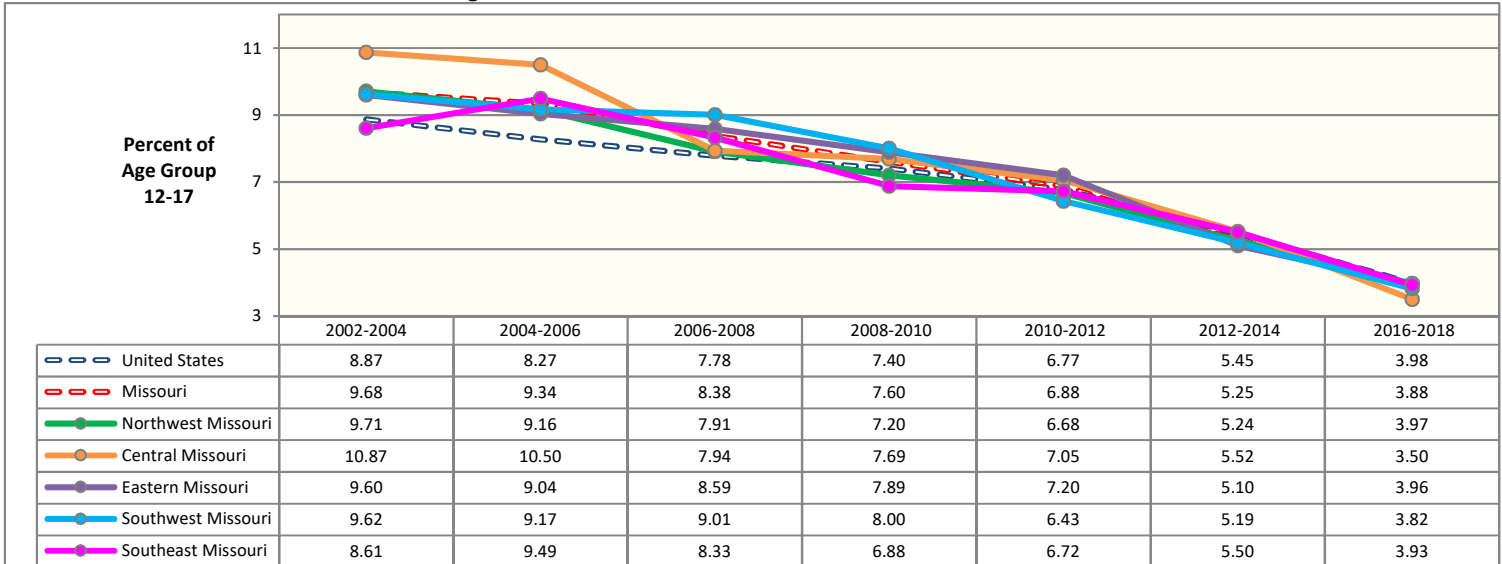

Substance Use Disorder in the Past Year, Ages 18-25

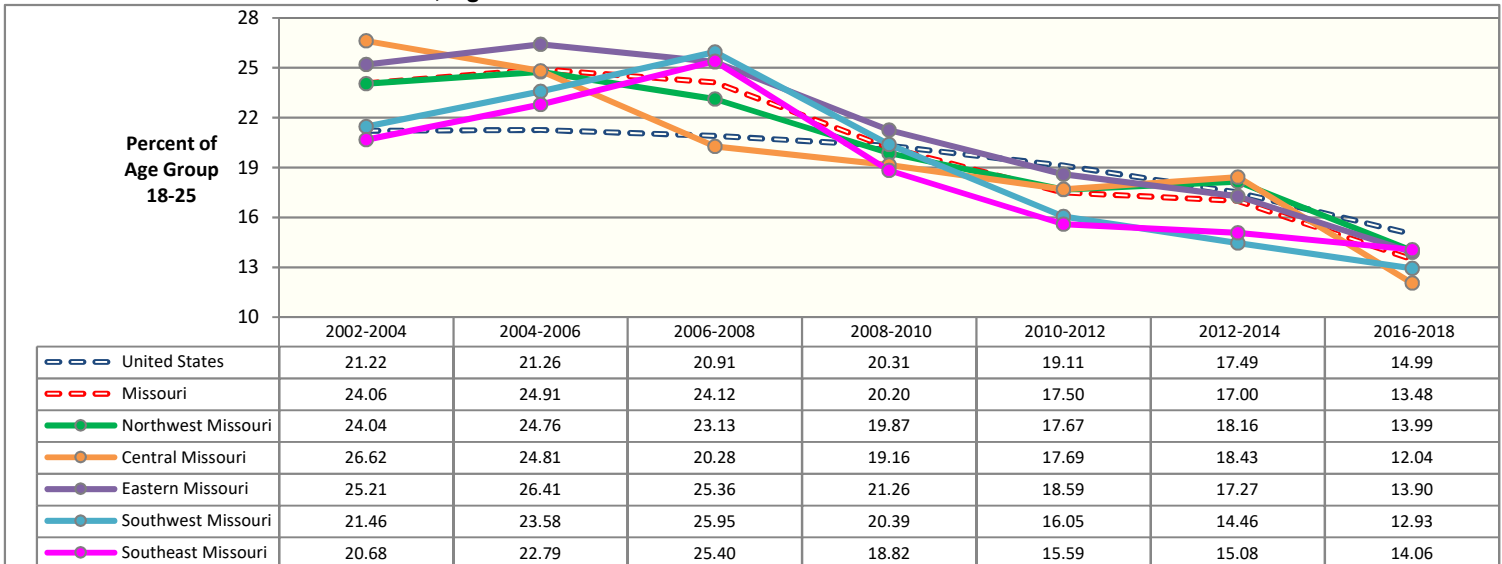

Substance Use Disorder in the Past Year, Ages 26 and Older

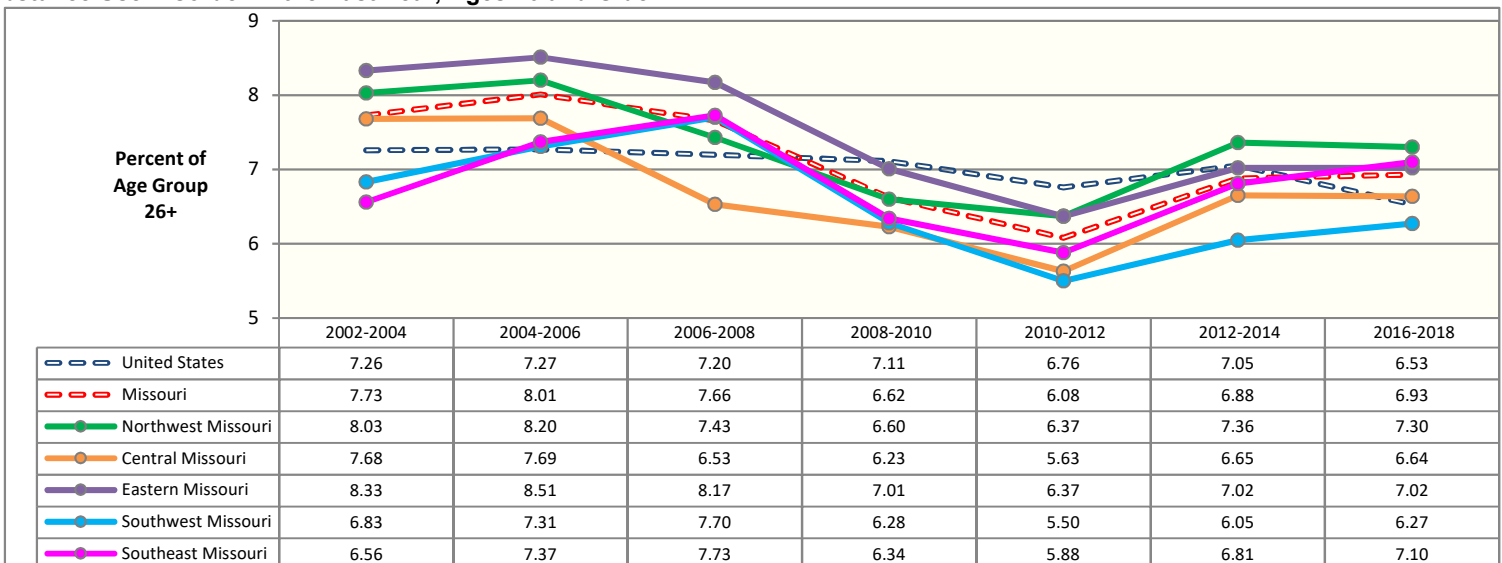

Source: U.S. Dept of Health and Human Services, SAMHSA. National Survey on Drug Use and Health (NSDUH). Estimates are 3-year averages. Apparent differences between rate estimates might not be statistically significant due to small Missouri samples. A blank cell indicates estimate is not available due to low precision.

ANY MENTAL ILLNESS IN THE PAST YEAR: UNITED STATES AND MISSOURI COMPARISON BY AGE GROUP

Any Mental Illness in the Past Year: United States and Missouri Ages 18 and Older

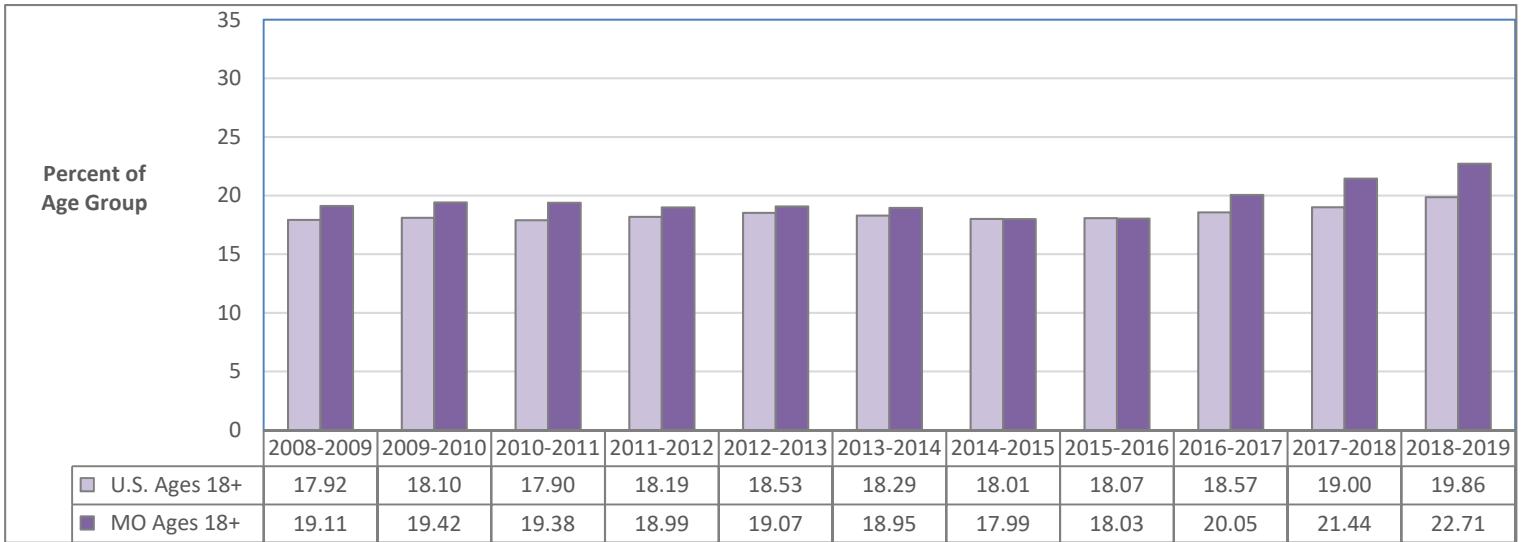

Any Mental Illness in the Past Year: United States and Missouri Ages 18-25

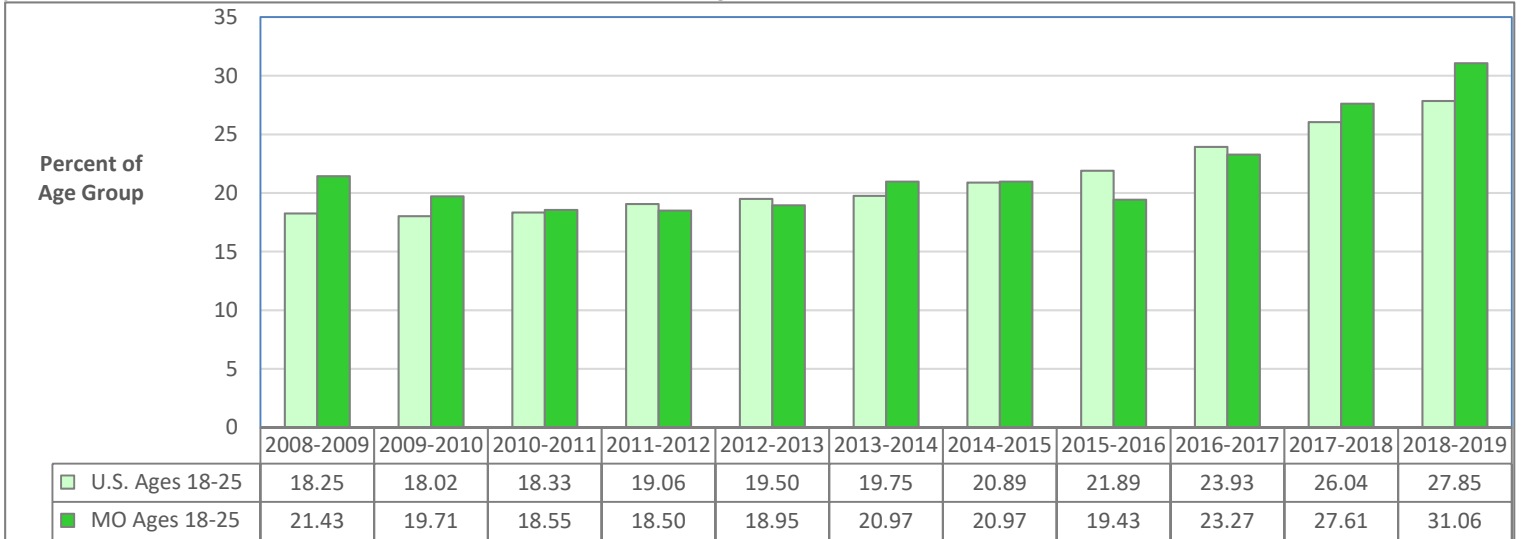

Any Mental Illness in the Past Year: United States and Missouri Ages 26 and Older

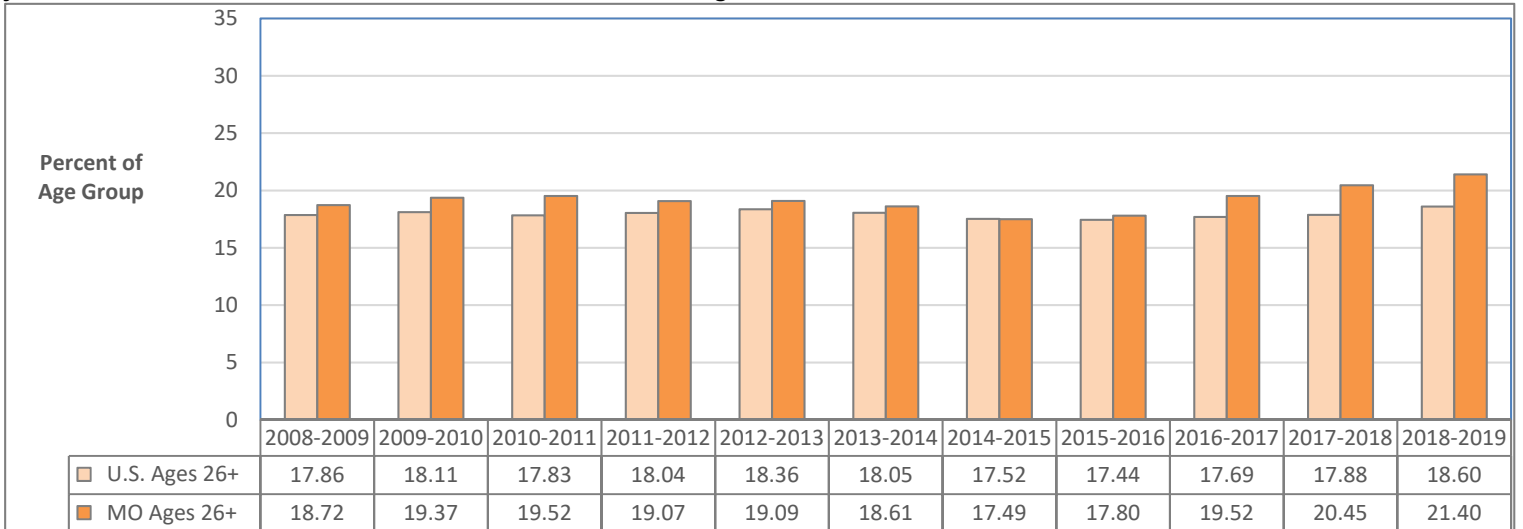

Data Source: U.S. Department of Health and Human Services, SAMHSA. National Survey on Drug Use and Health. Estimates are 2-year averages.

ANY MENTAL ILLNESS IN THE PAST YEAR: POPULATION ESTIMATES

Any Mental Illness in the Past Year: Missouri Ages 18 and Older

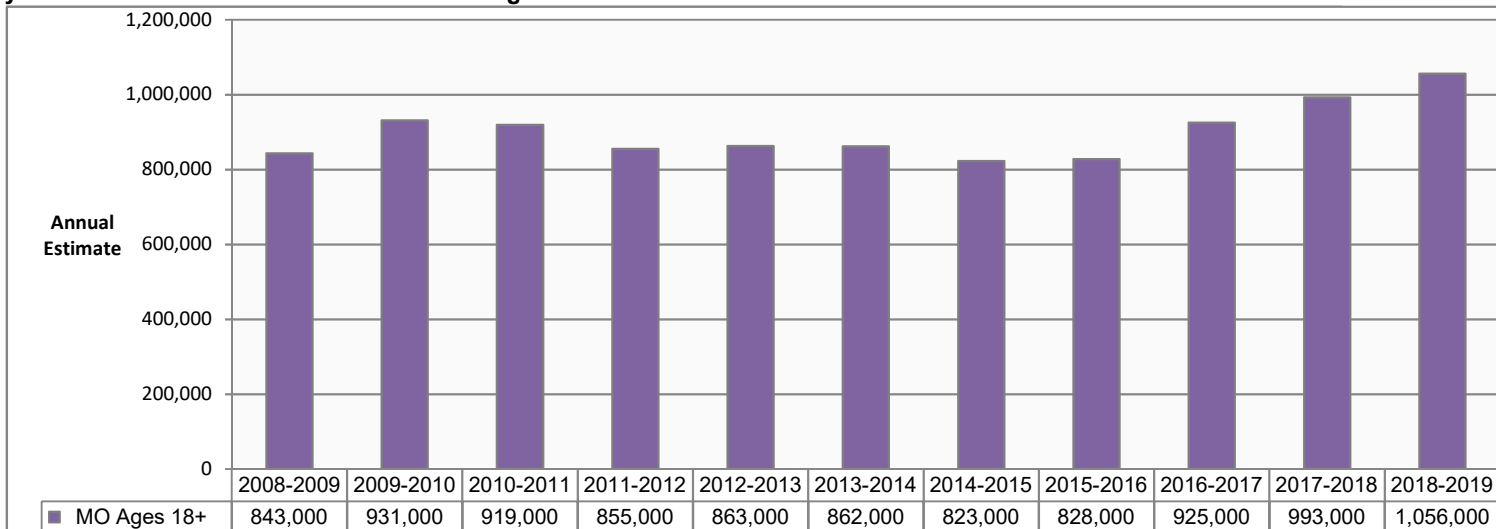

Any Mental Illness in the Past Year: Missouri Ages 18-25

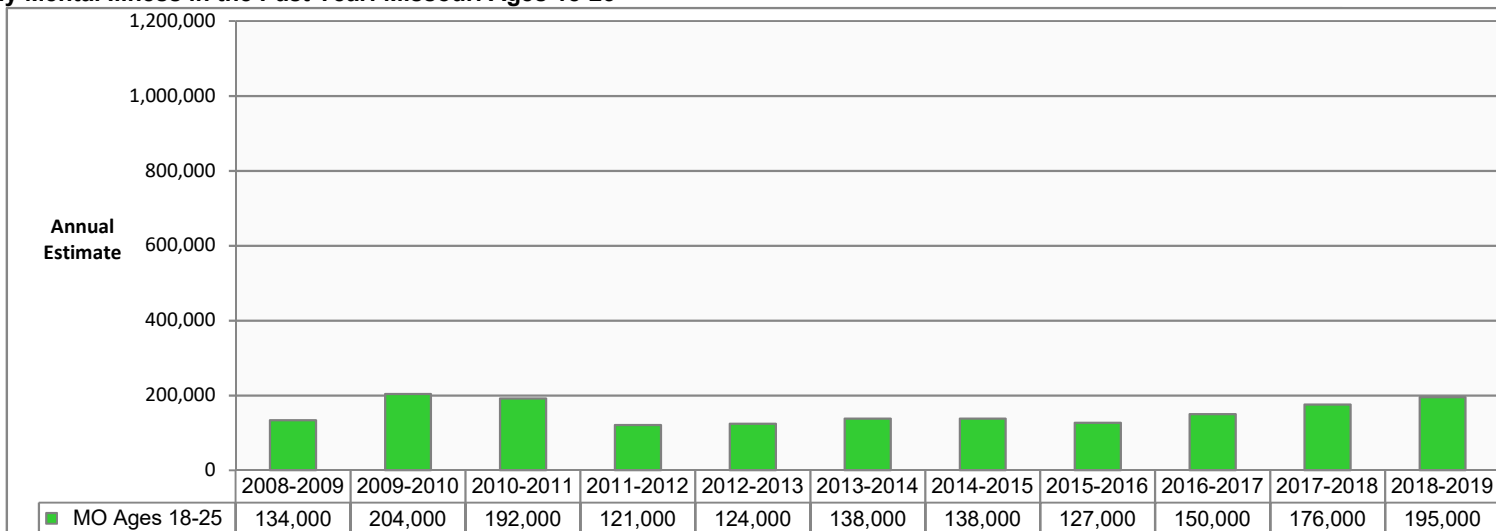

Any Mental Illness in the Past Year: Missouri Ages 26 and Older

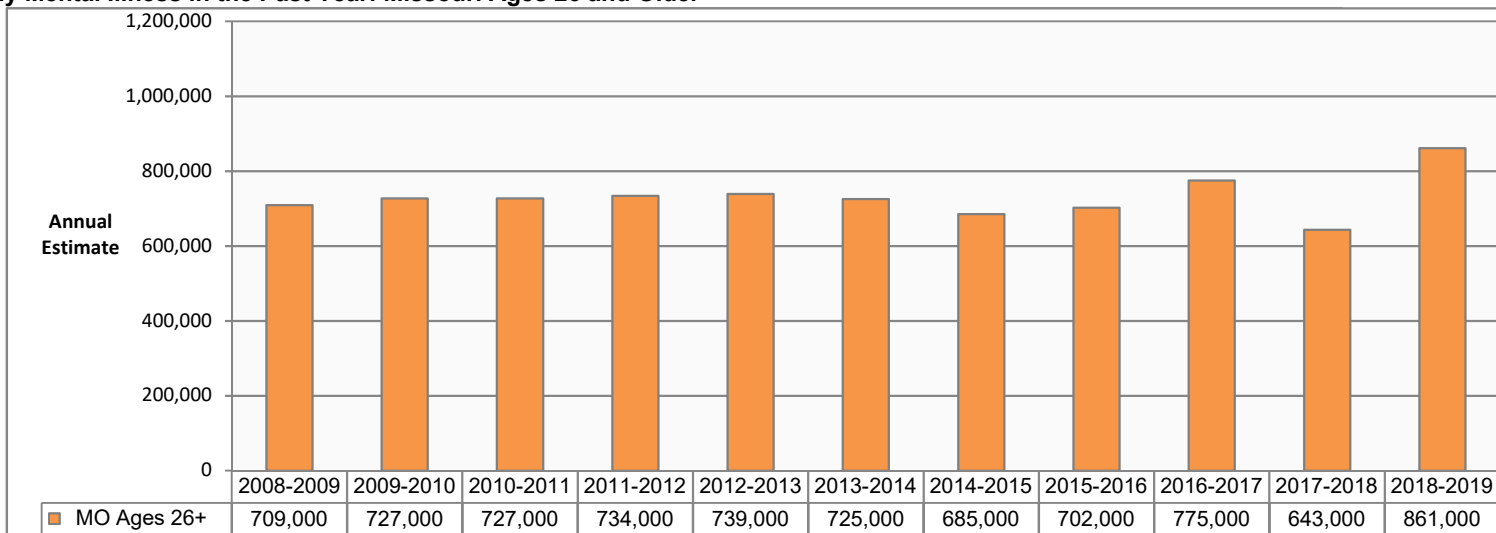

Data Source: U.S. Department of Health and Human Services, SAMHSA. National Survey on Drug Use and Health. Estimates are 2-year averages.

ANY MENTAL ILLNESS IN THE PAST YEAR: REGION ESTIMATES

Any Mental Illness in the Past Year, Ages 18-25

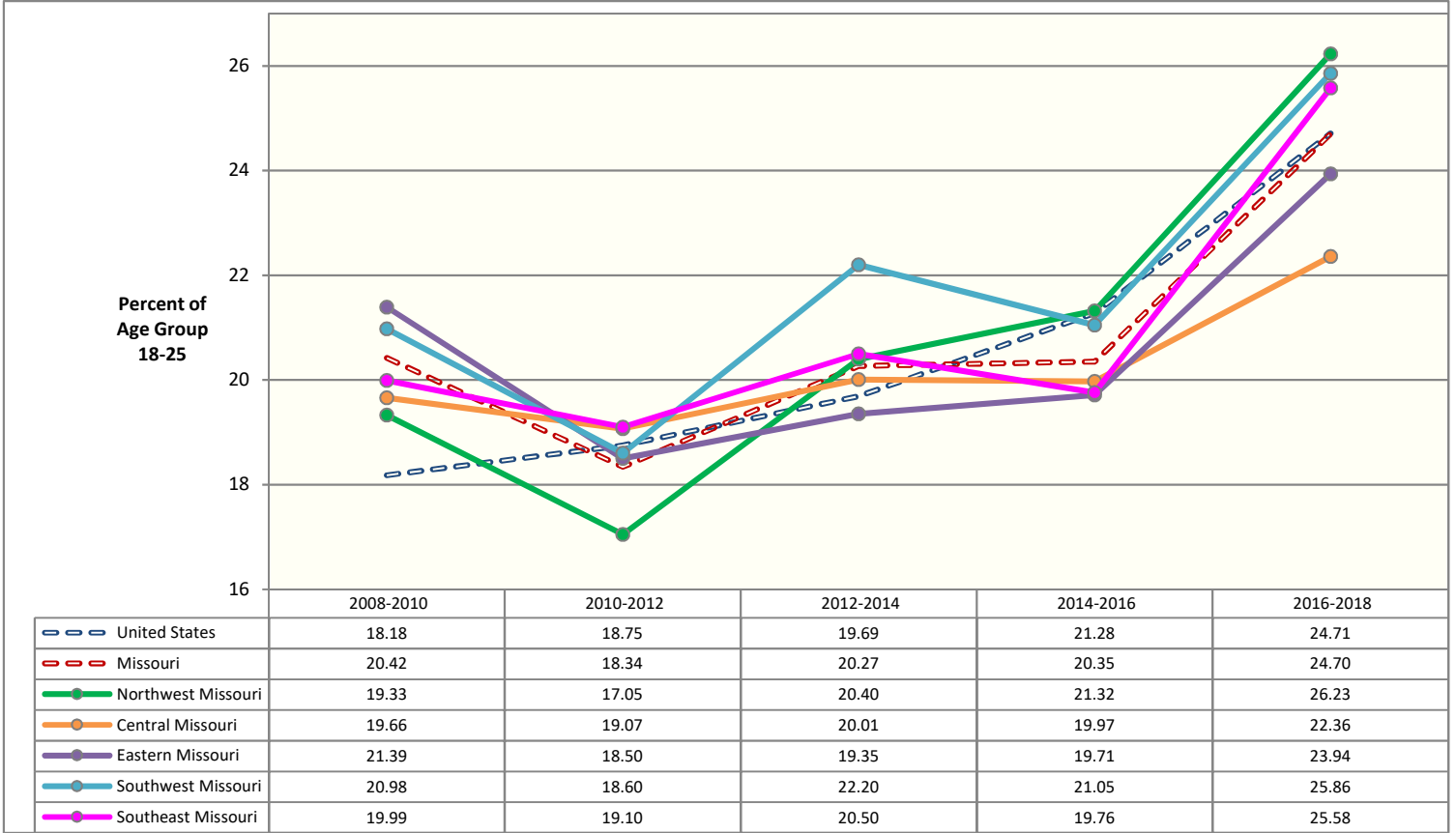

Any Mental Illness in the Past Year, Ages 26 and Older

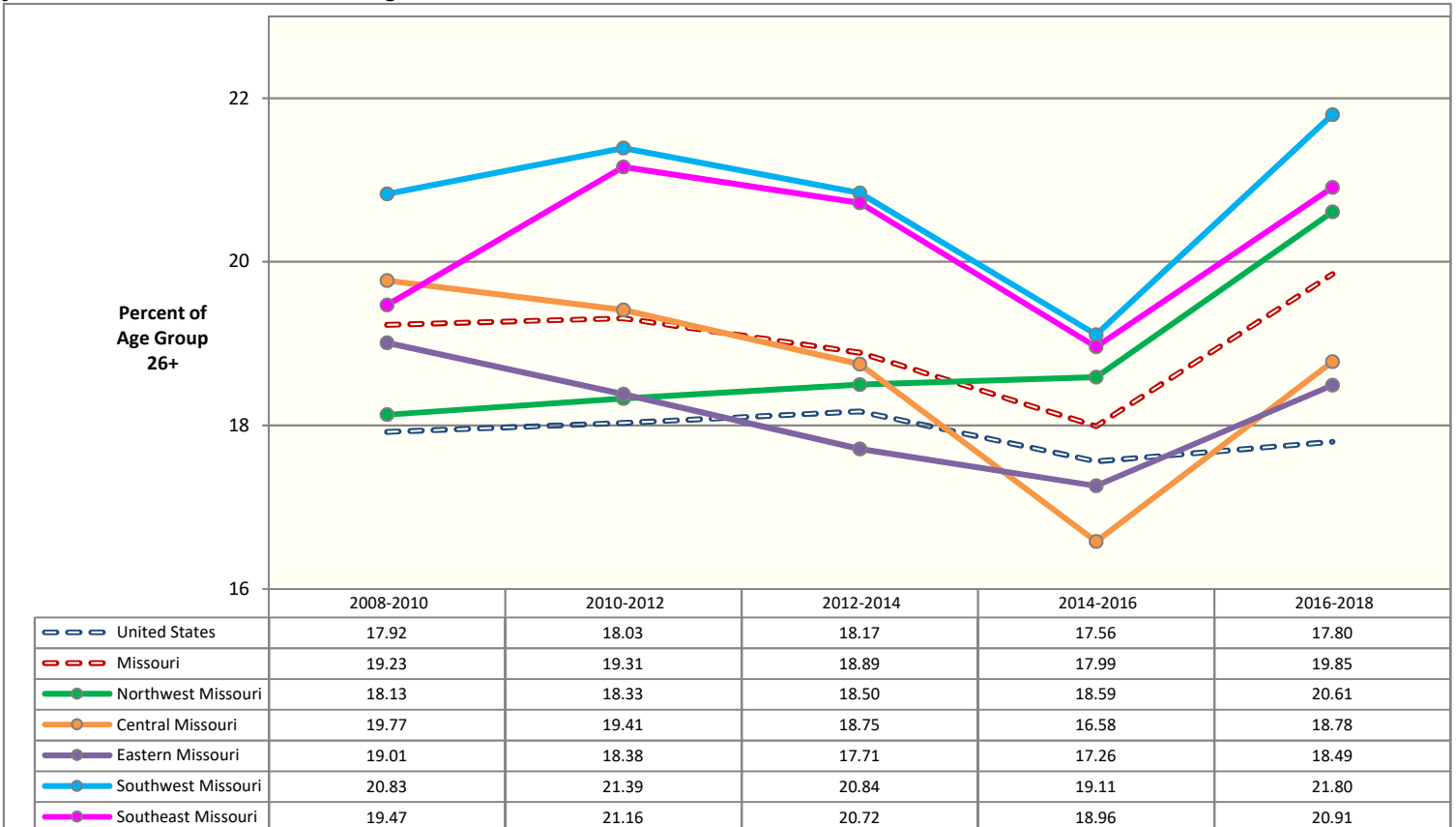

Source: U.S. Dept of Health and Human Services, SAMHSA. National Survey on Drug Use and Health (NSDUH). Estimates are 3-year averages. Apparent differences between rate estimates might not be statistically significant due to small Missouri samples. A blank cell indicates estimate is not available due to low precision.

SERIOUS MENTAL ILLNESS IN THE PAST YEAR: UNITED STATES AND MISSOURI COMPARISON BY AGE GROUP

Serious Mental Illness in the Past Year: United States and Missouri Ages 18 and Older



Serious Mental Illness in the Past Year: United States and Missouri Ages 18-25

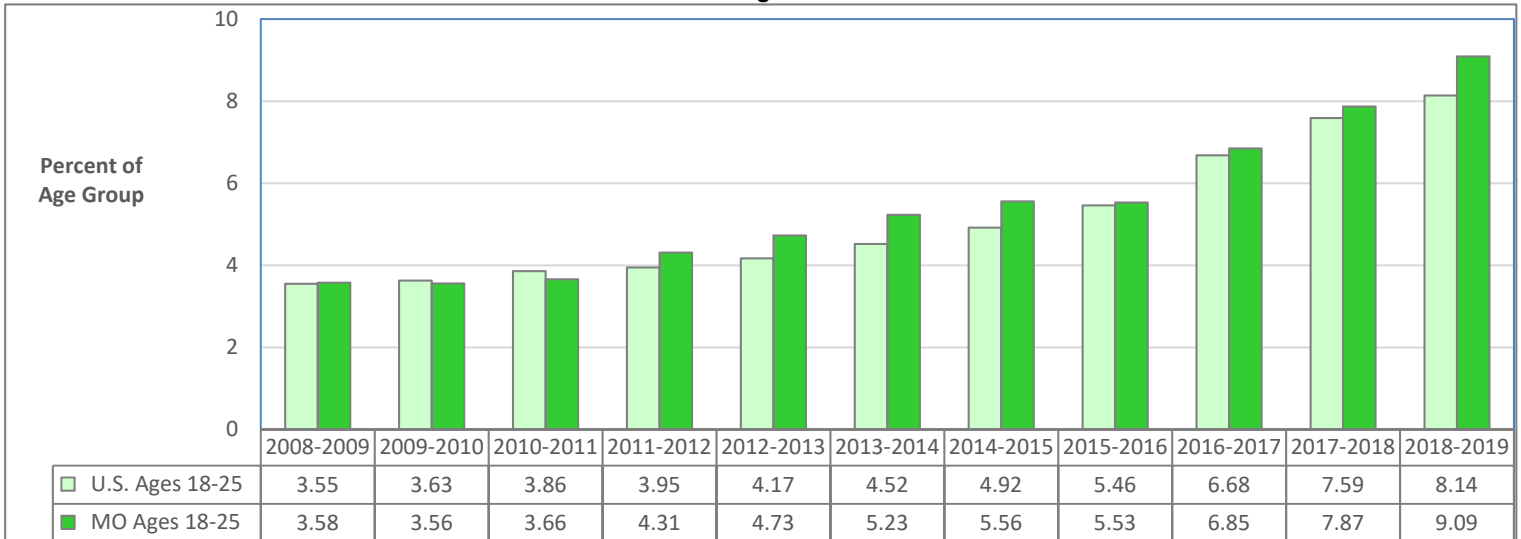

Serious Mental Illness in the Past Year: United States and Missouri Ages 26 and Older

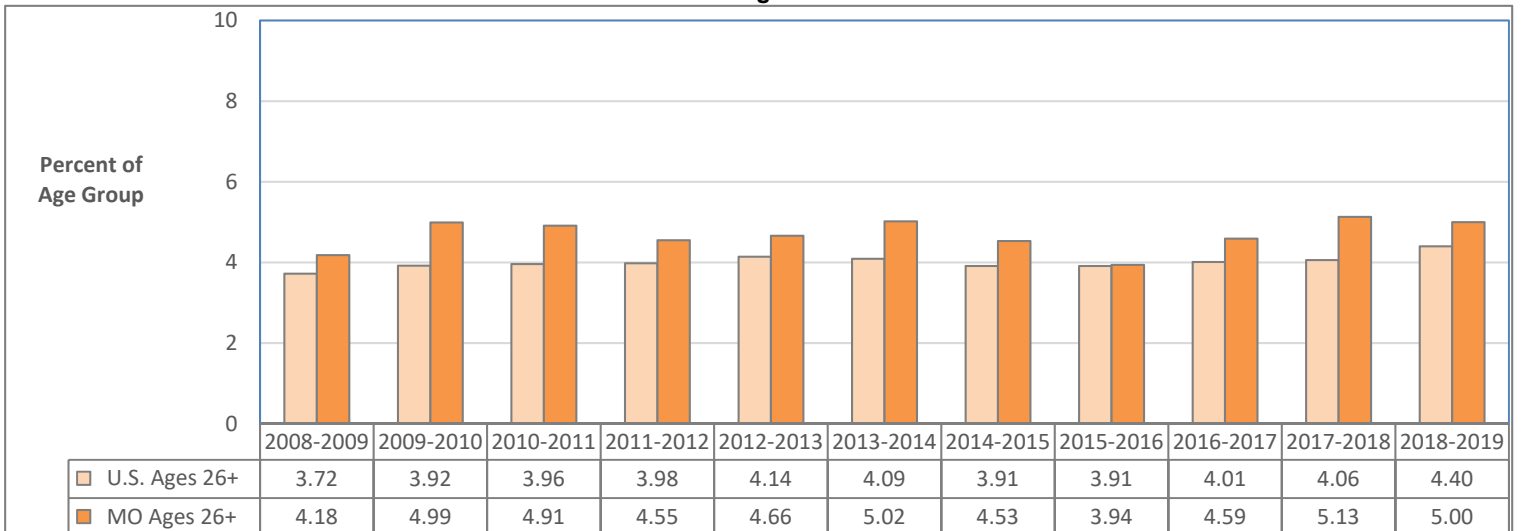

Data Source: U.S. Department of Health and Human Services, SAMHSA. National Survey on Drug Use and Health. Estimates are 2-year averages.

SERIOUS MENTAL ILLNESS IN THE PAST YEAR: POPULATION ESTIMATES

Serious Mental Illness in the Past Year: Missouri Ages 18 and Older

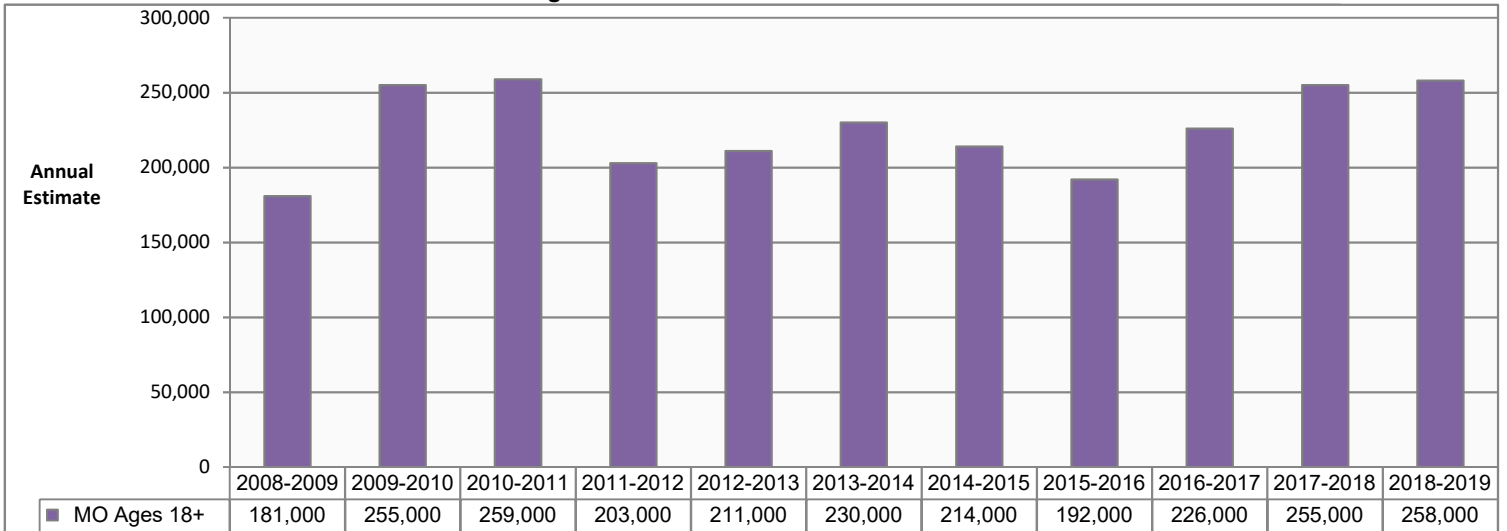

Serious Mental Illness in the Past Year: Missouri Ages 18-25

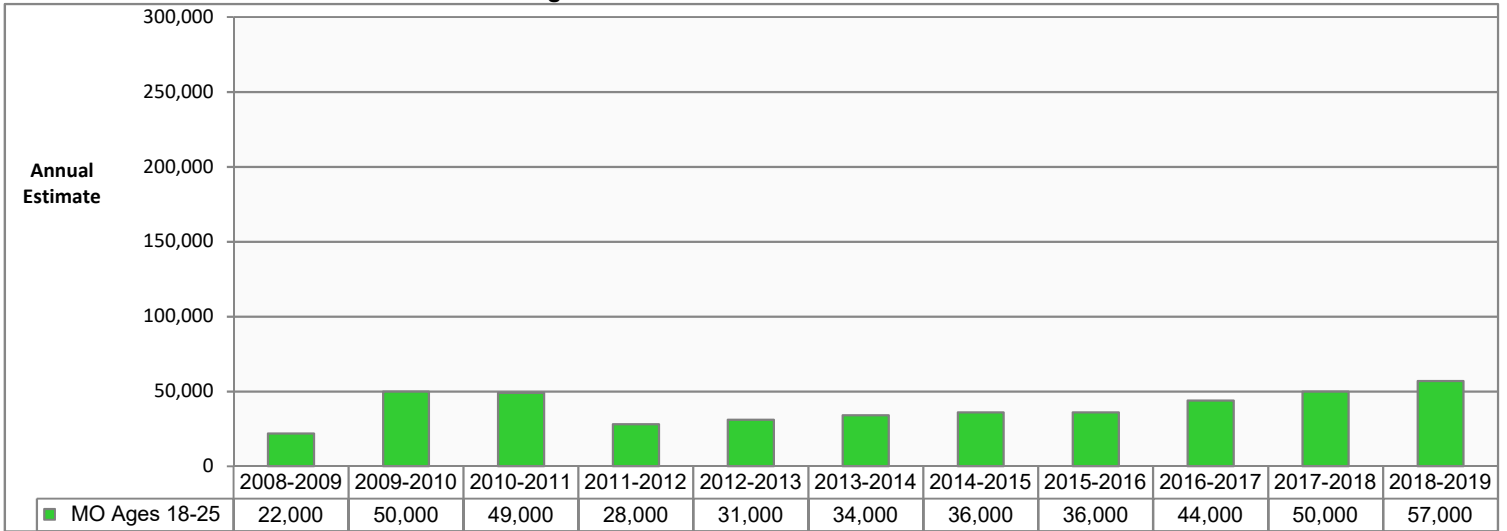

Serious Mental Illness in the Past Year: Missouri Ages 26 and Older

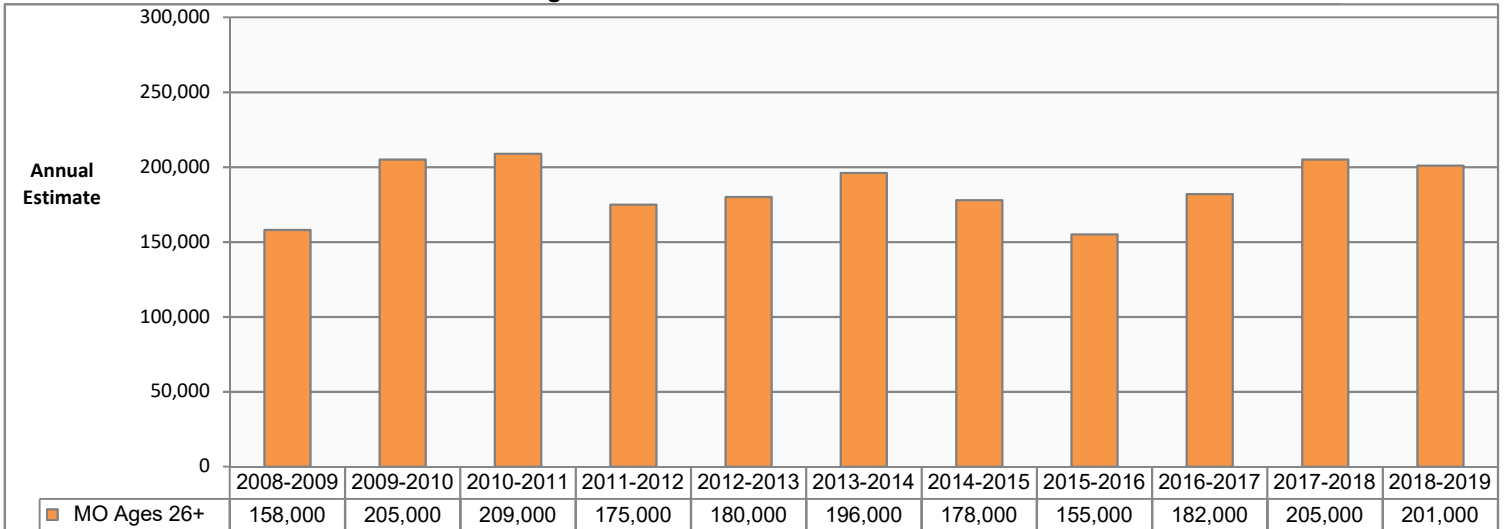

Data Source: U.S. Department of Health and Human Services, SAMHSA. National Survey on Drug Use and Health. Estimates are 2-year averages.

SERIOUS MENTAL ILLNESS IN THE PAST YEAR: POPULATION ESTIMATES

Serious Mental Illness in the Past Year, Ages 18-25

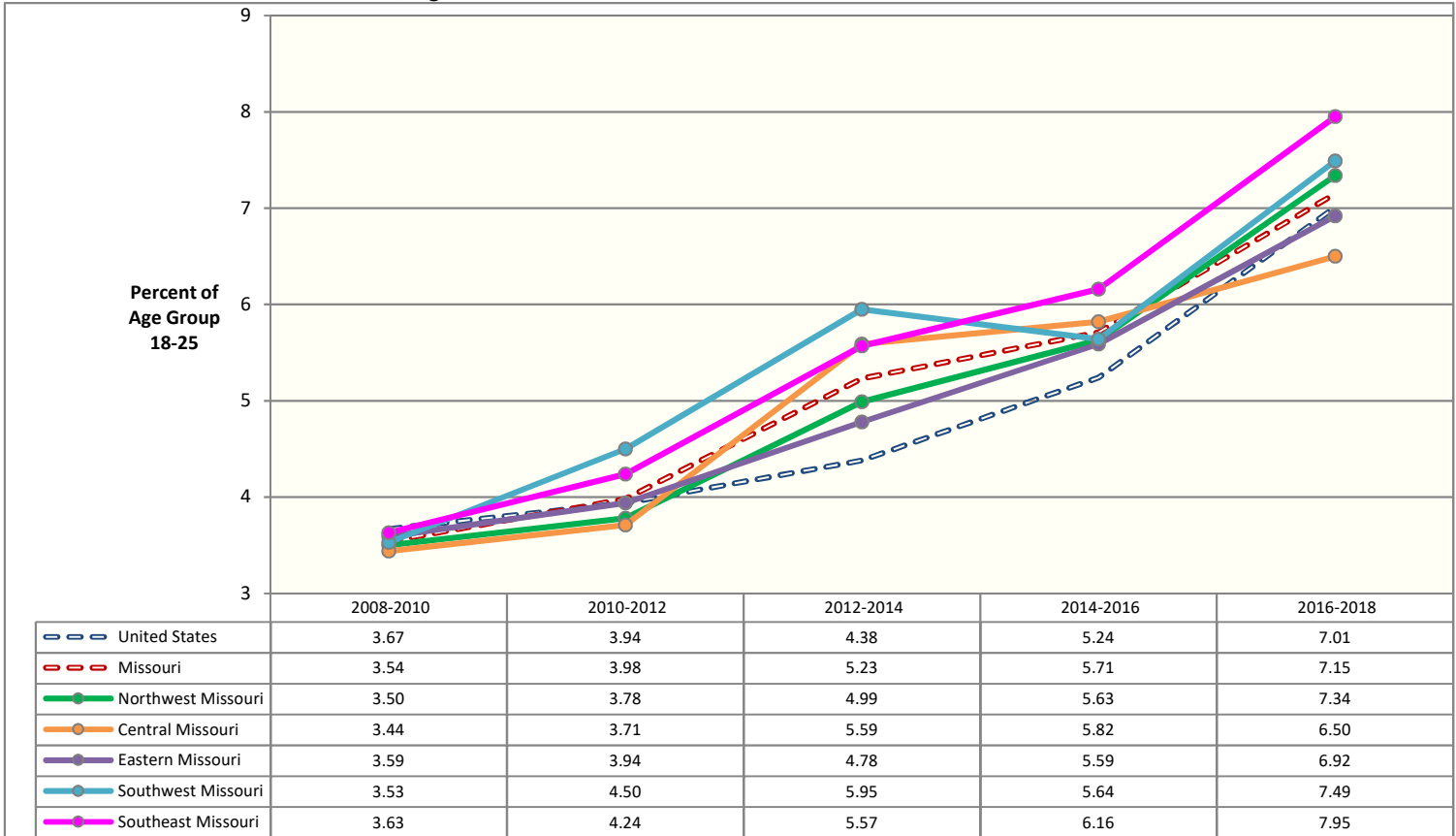

Serious Mental Illness in the Past Year Ages 26 and Older

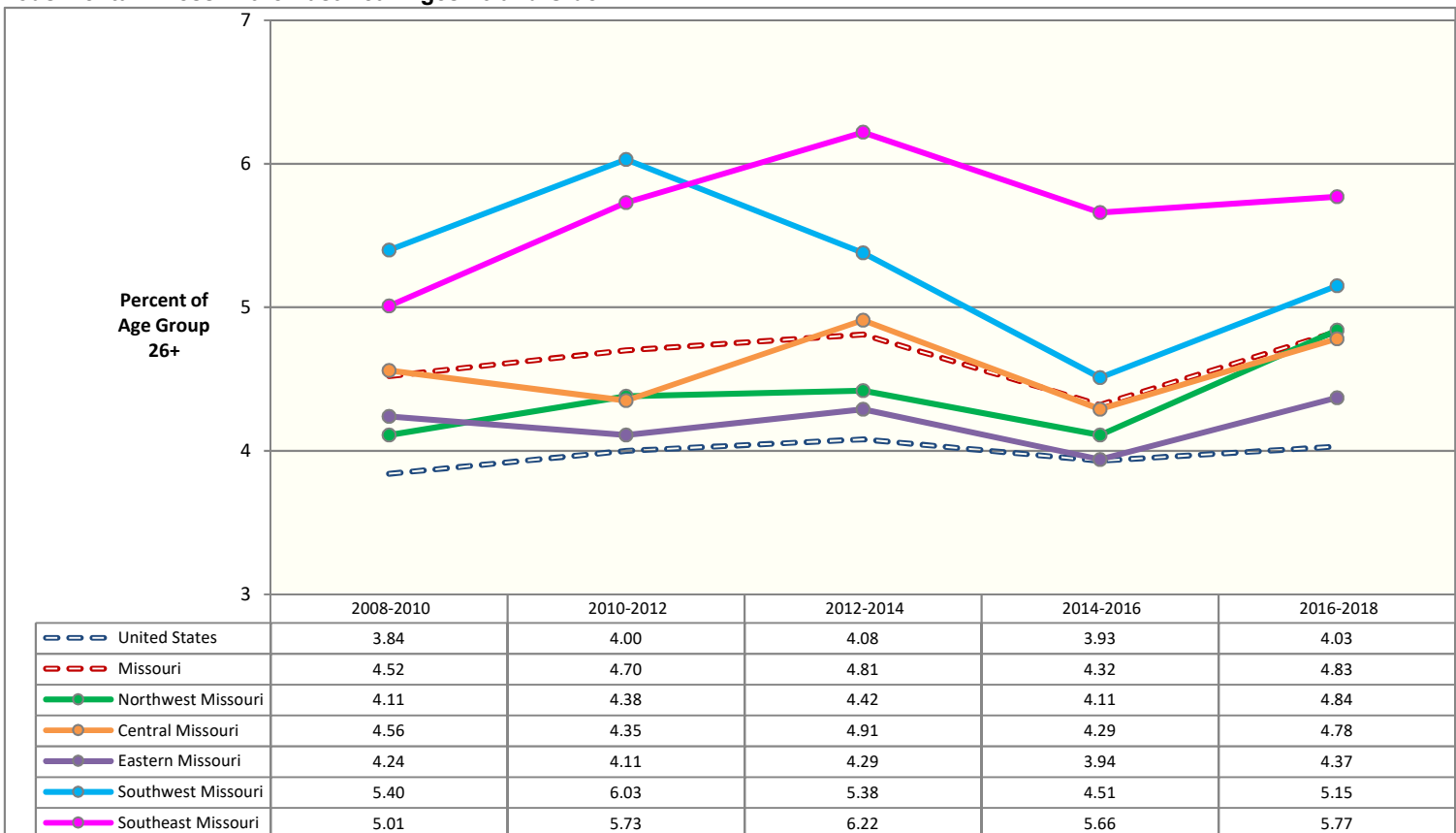

Source: U.S. Dept of Health and Human Services, SAMHSA. National Survey on Drug Use and Health (NSDUH). Estimates are 3-year averages. Apparent differences between rate estimates might not be statistically significant due to small Missouri samples. A blank cell indicates estimate is not available due to low precision.

MAJOR DEPRESSIVE EPISODE IN THE PAST YEAR: UNITED STATES AND MISSOURI COMPARISON BY AGE GROUP

Major Depressive Episode in the Past Year: United States and Missouri Ages 18 and Older

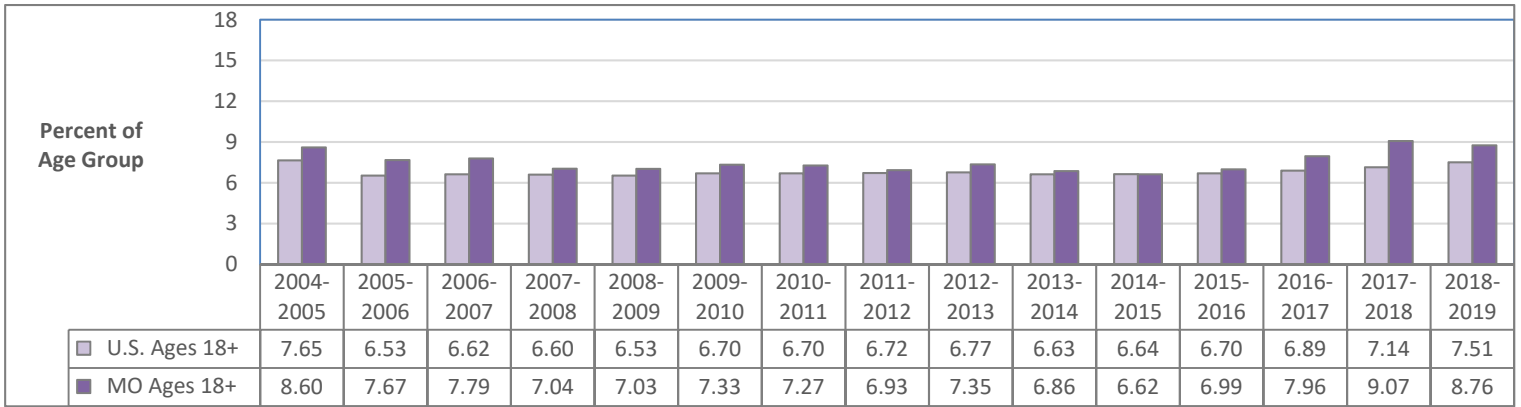

Major Depressive Episode in the Past Year: United States and Missouri Ages 12-17

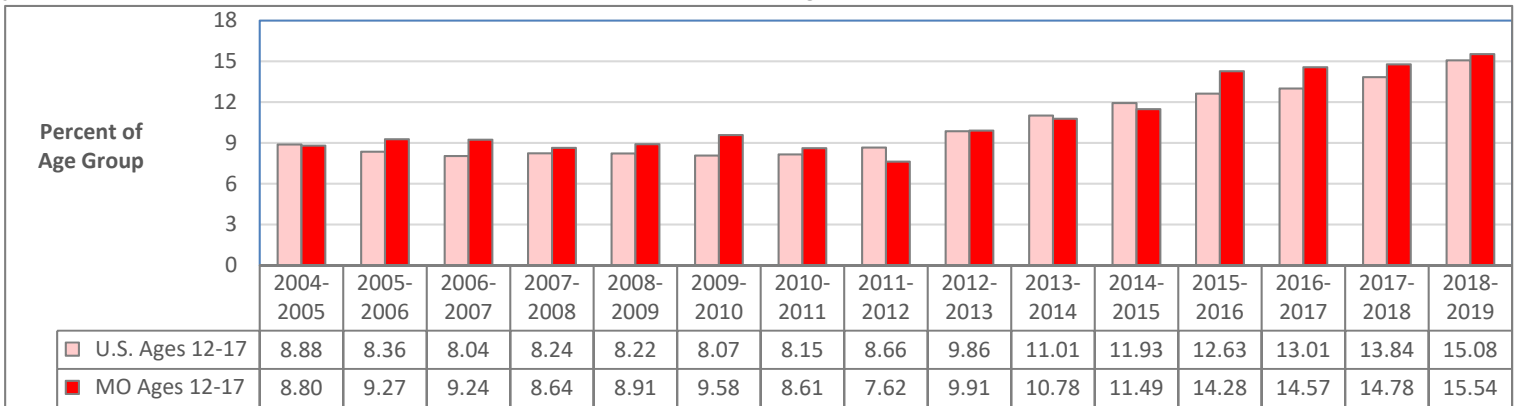

Major Depressive Episode in the Past Year: United States and Missouri Ages 18-25

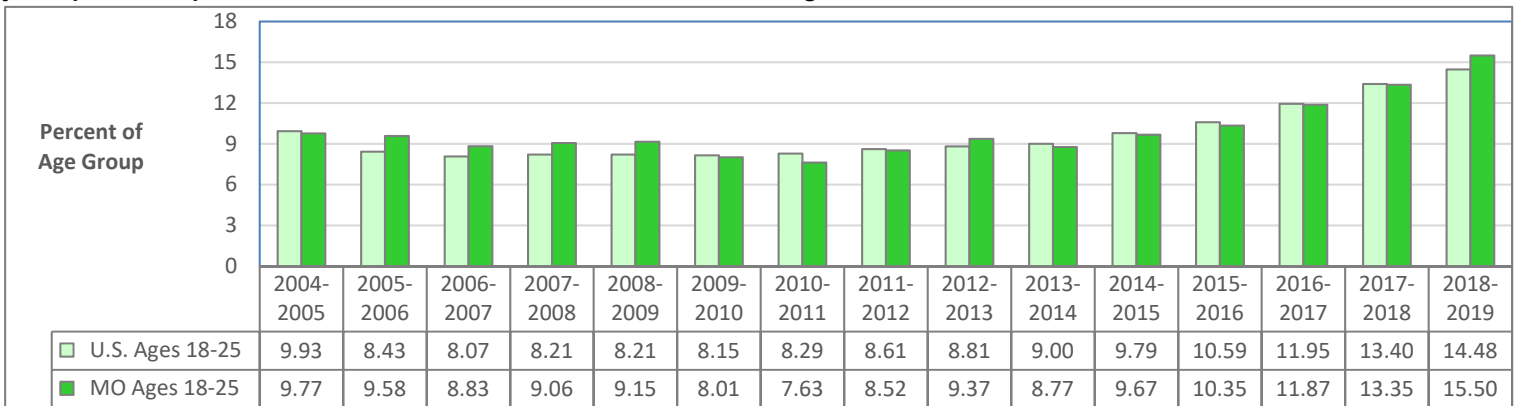

Major Depressive Episode in the Past Year: United States and Missouri Ages 26 and Older

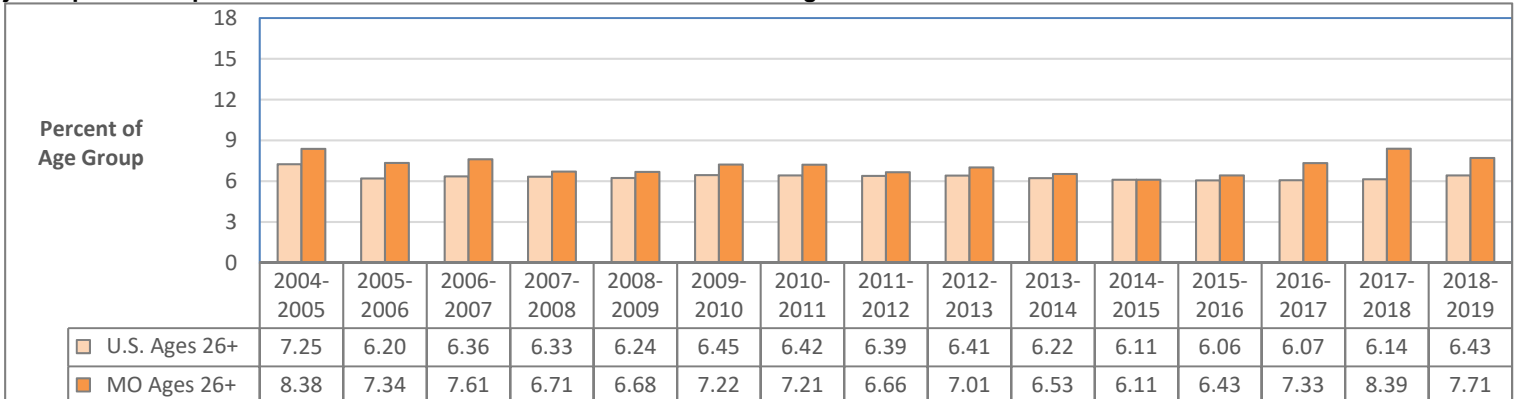

Data Source: U.S. Department of Health and Human Services, SAMHSA. National Survey on Drug Use and Health. Estimates are 2-year averages.

MAJOR DEPRESSIVE EPISODE IN THE PAST YEAR: POPULATION ESTIMATES

Major Depressive Episode in the Past Year: Missouri Ages 18 and Older

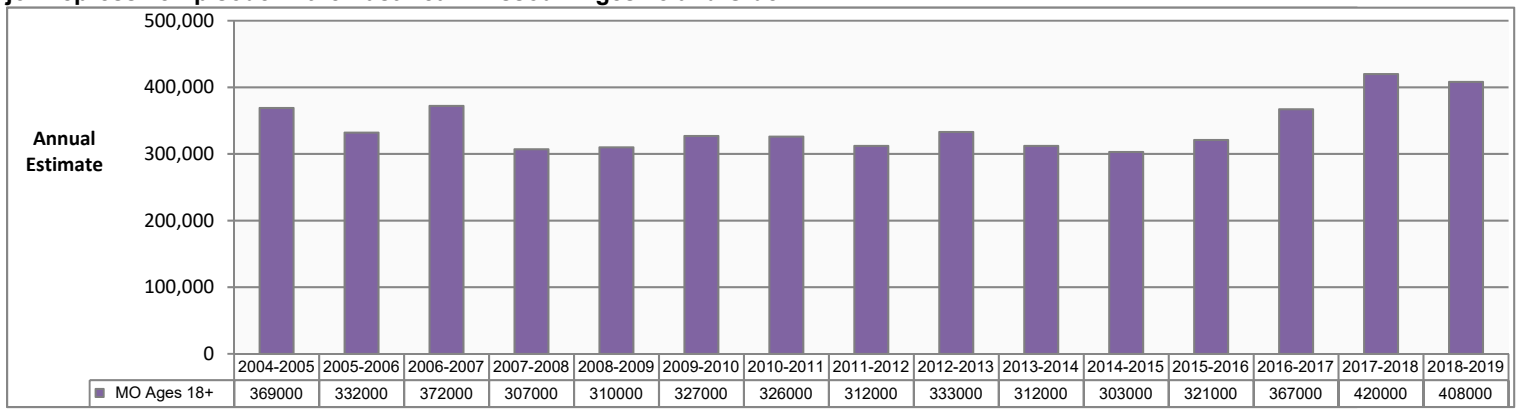

Major Depressive Episode in the Past Year: Missouri Ages 12-17

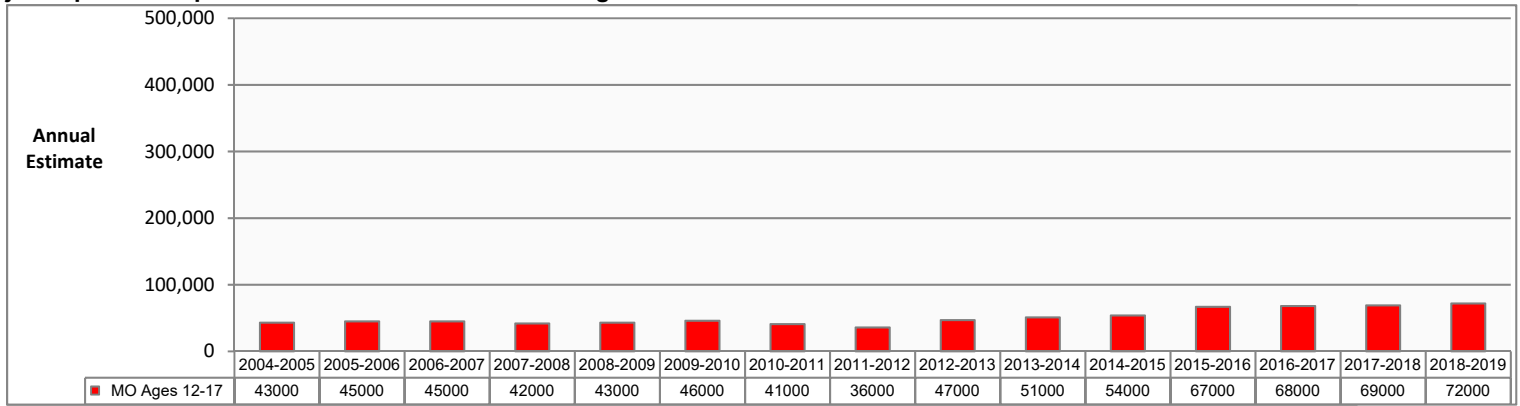

Major Depressive Episode in the Past Year: Missouri Ages 18-25

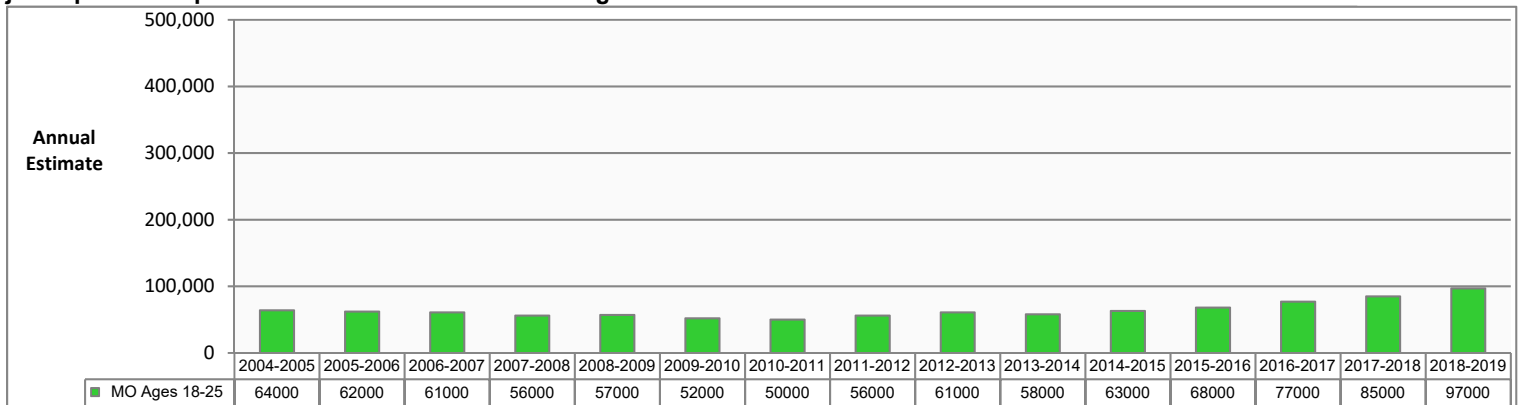

Major Depressive Episode in the Past Year: Missouri Ages 26 and Older

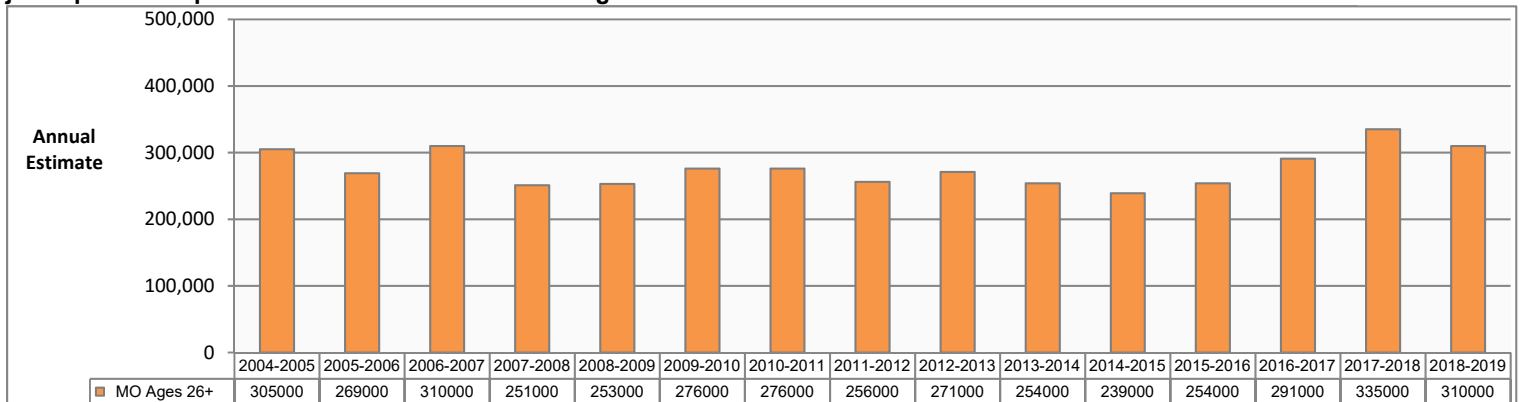

Data Source: U.S. Department of Health and Human Services, SAMHSA. National Survey on Drug Use and Health. Estimates are 2-year averages.

MAJOR DEPRESSIVE EPISODE IN THE PAST YEAR: REGION ESTIMATES

Major Depressive Episode in the Past Year, Ages 12-17

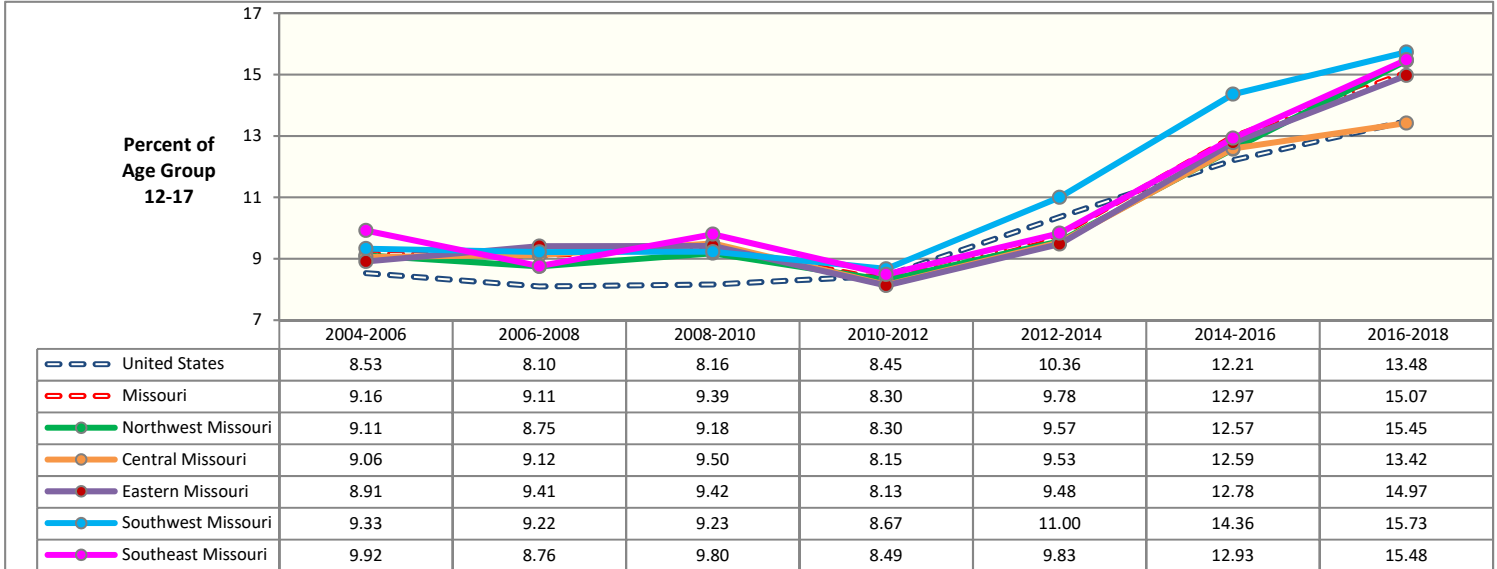

Major Depressive Episode in the Past Year, Ages 18-25

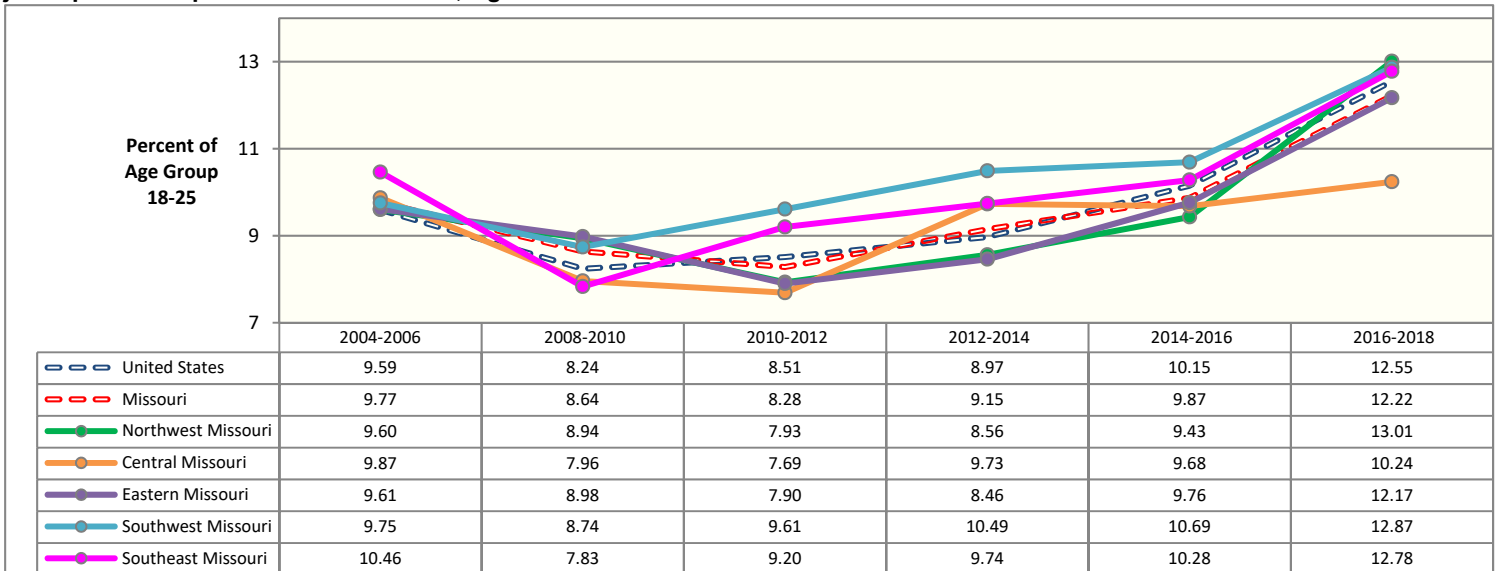

Major Depressive Episode in the Past Year, Ages 26 and Older

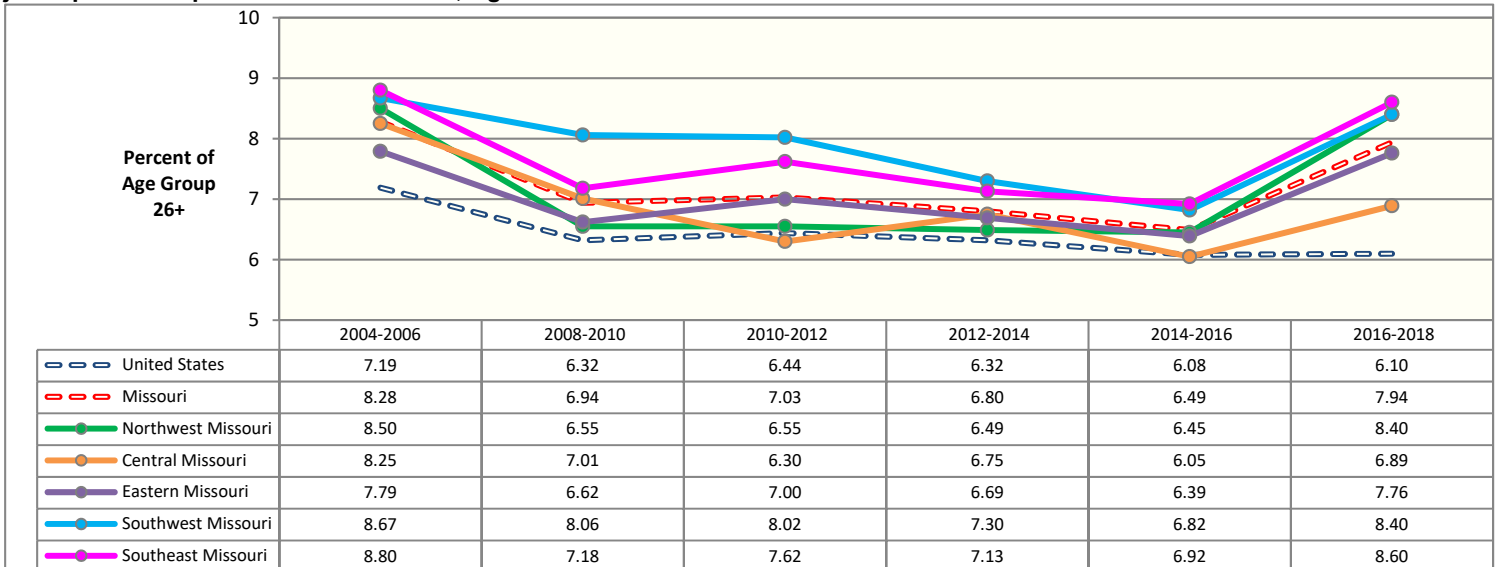

Source: U.S. Dept of Health and Human Services, SAMHSA. National Survey on Drug Use and Health (NSDUH). Estimates are 3-year averages. Apparent differences between rate estimates might not be statistically significant due to small Missouri samples. A blank cell indicates estimate is not available due to low precision.

SERIOUS THOUGHTS OF SUICIDE: UNITED STATES AND MISSOURI COMPARISON BY AGE GROUP

Had Serious Thoughts of Suicide in the Past Year: United States and Missouri Ages 18 and Older

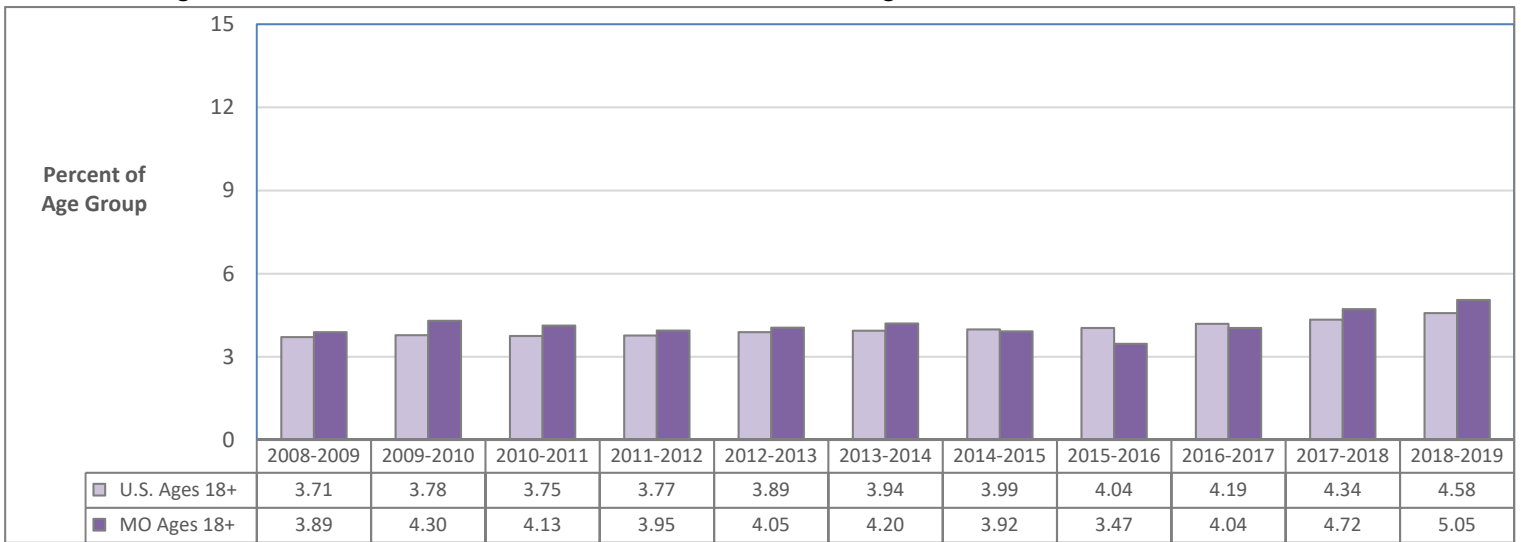

Had Serious Thoughts of Suicide in the Past Year: United States and Missouri Ages 18-25

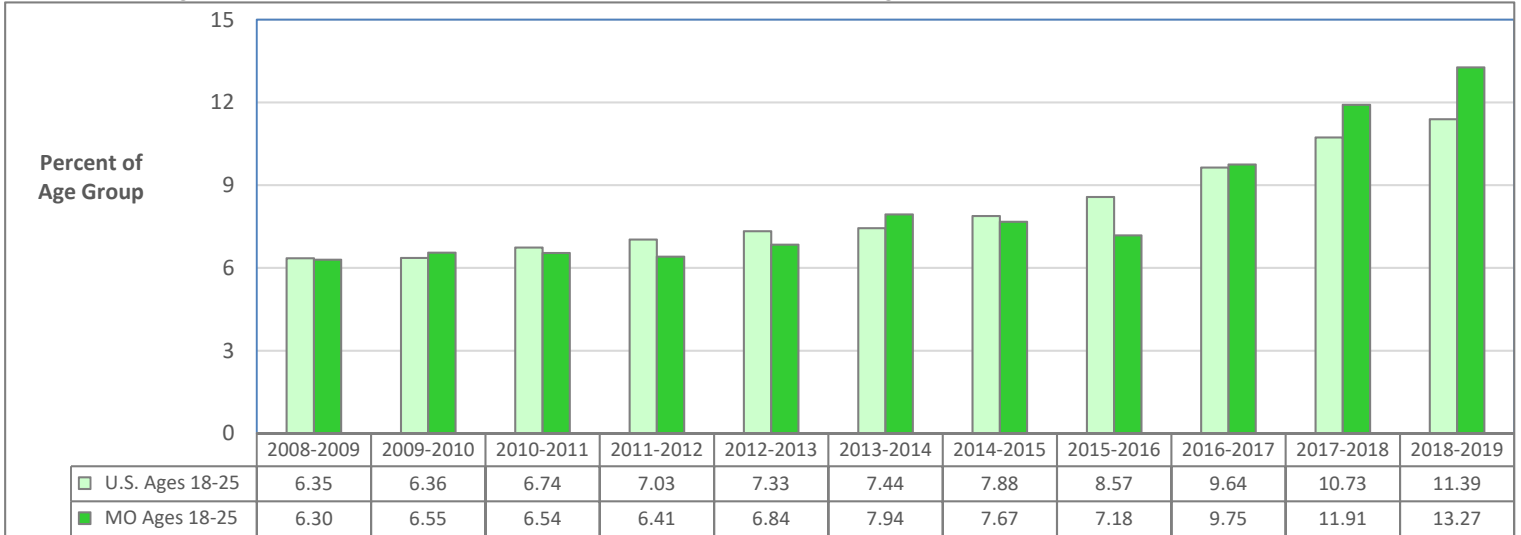

Had Serious Thoughts of Suicide in the Past Year: United States and Missouri Ages 26 and Older

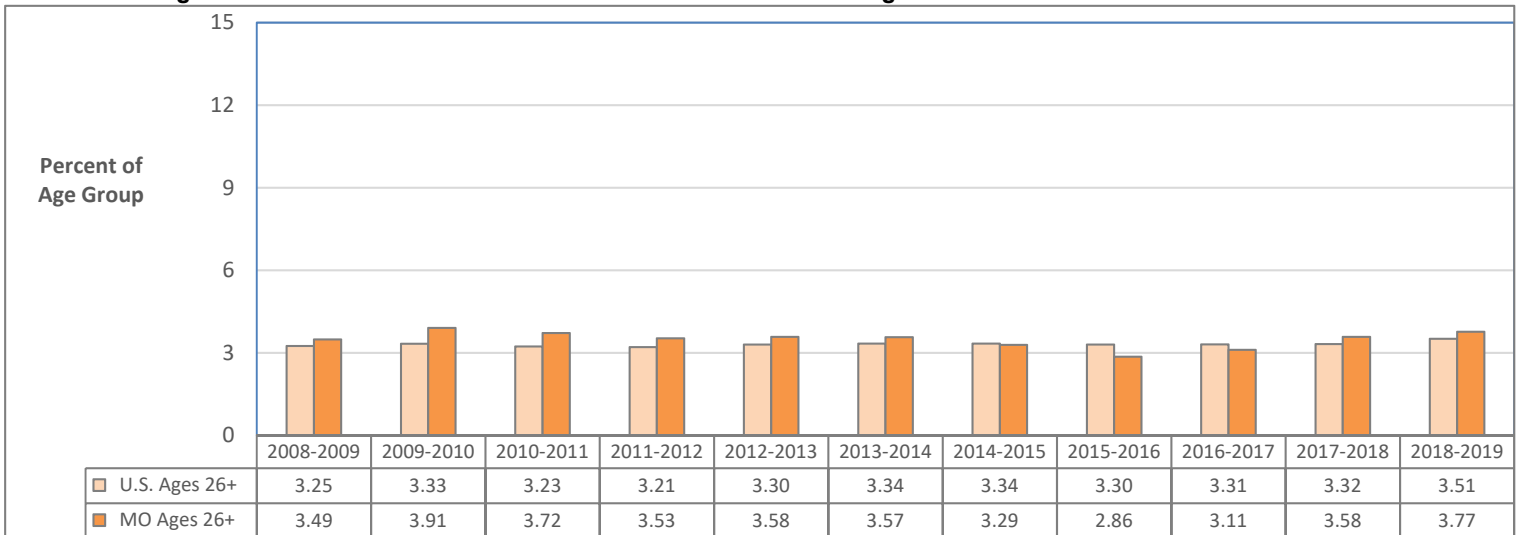

Data Source: U.S. Department of Health and Human Services, SAMHSA. National Survey on Drug Use and Health. Estimates are 2-year averages.

SERIOUS THOUGHTS OF SUICIDE IN THE PAST YEAR: POPULATION ESTIMATES

Had Serious Thoughts of Suicide in the Past Year: Missouri Ages 18 and Older

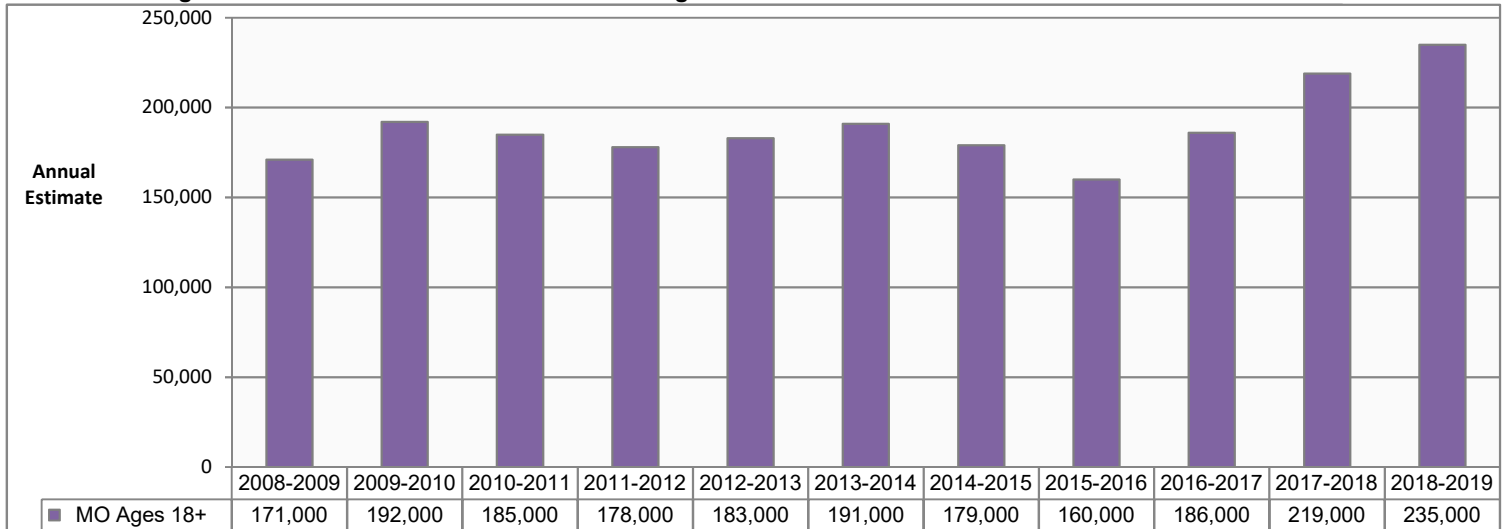

Had Serious Thoughts of Suicide in the Past Year: Missouri Ages 18-25

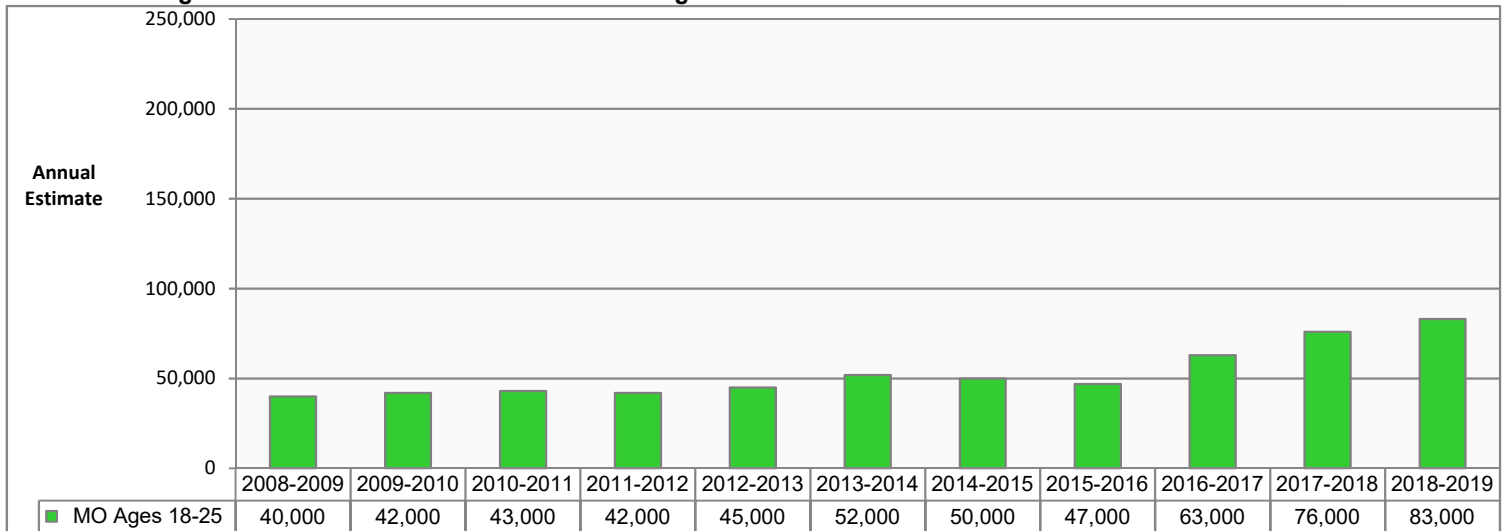

Had Serious Thoughts of Suicide in the Past Year: Missouri Ages 26 and Older

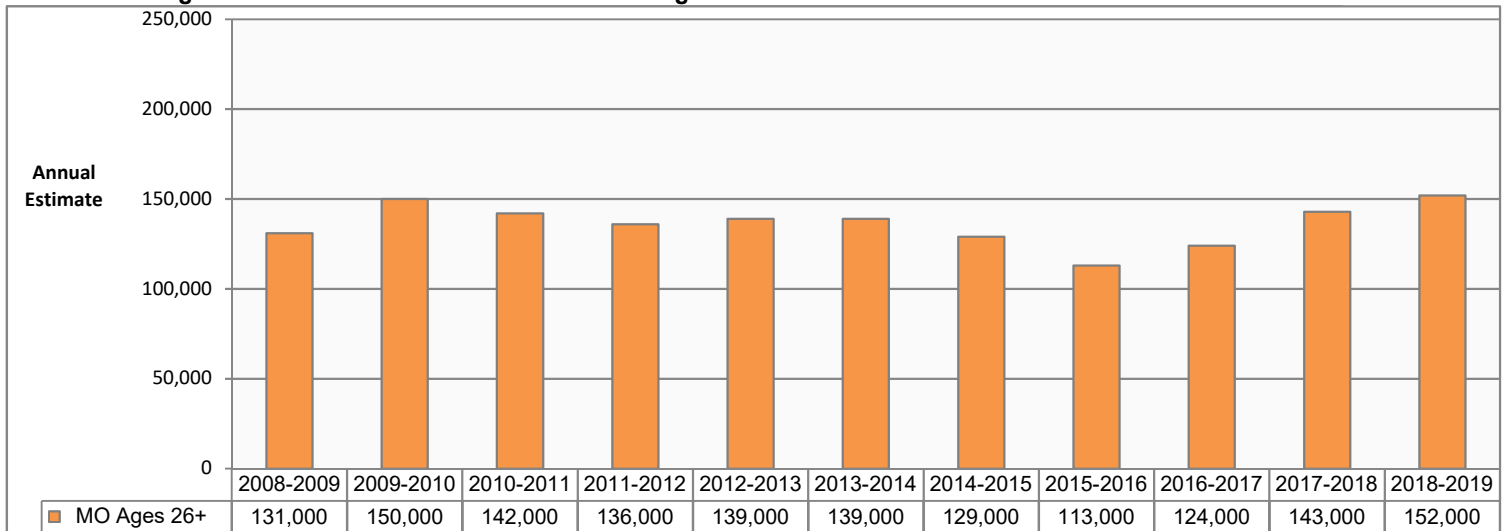

Data Source: U.S. Department of Health and Human Services, SAMHSA. National Survey on Drug Use and Health. Estimates are 2-year averages.

SERIOUS THOUGHTS OF SUICIDE IN THE PAST YEAR: REGION ESTIMATES

Serious Thoughts of Suicide in the Past Year, Ages 18-25

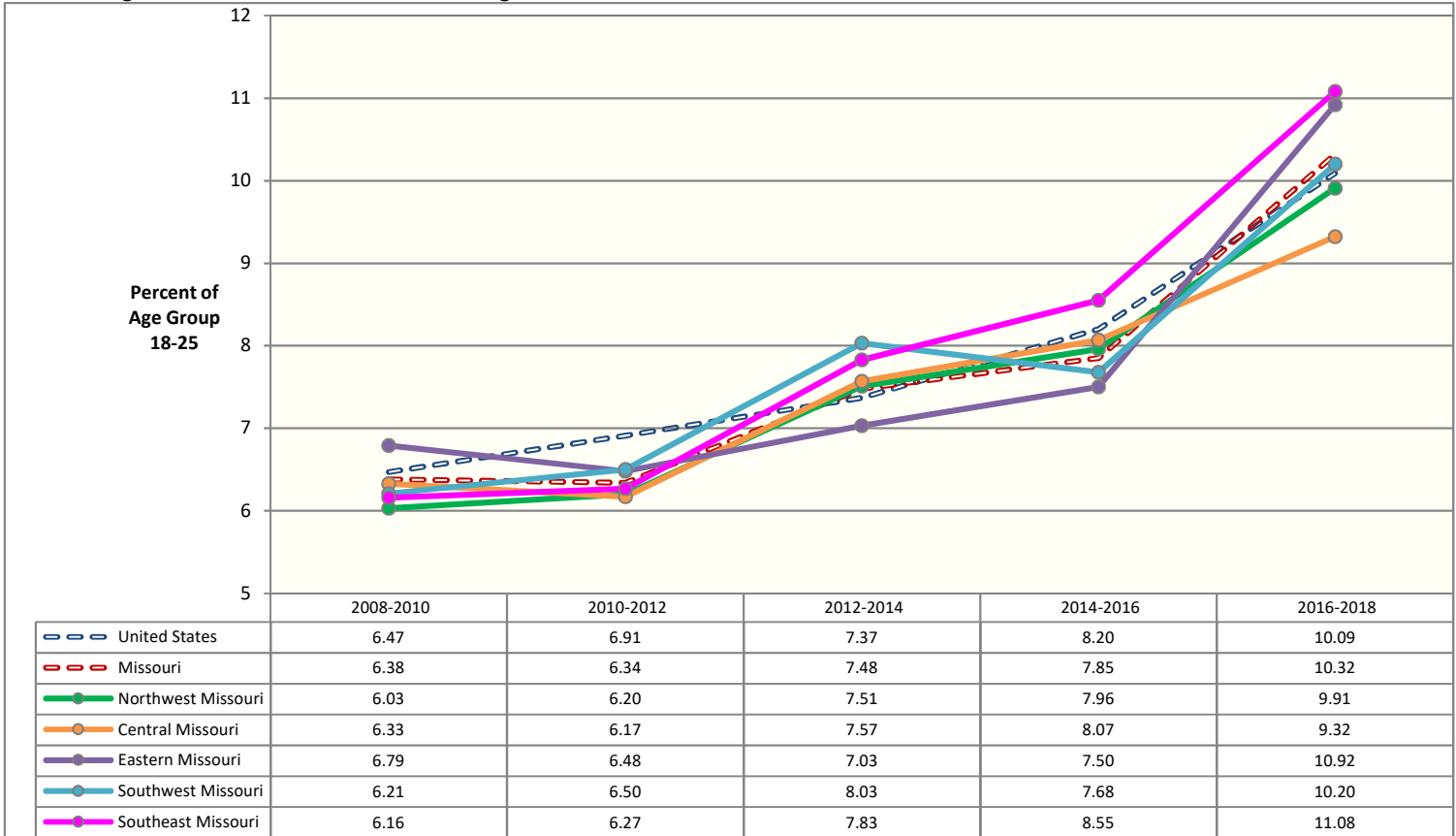

Serious Thoughts of Suicide in the Past Year, Ages 26 and Older

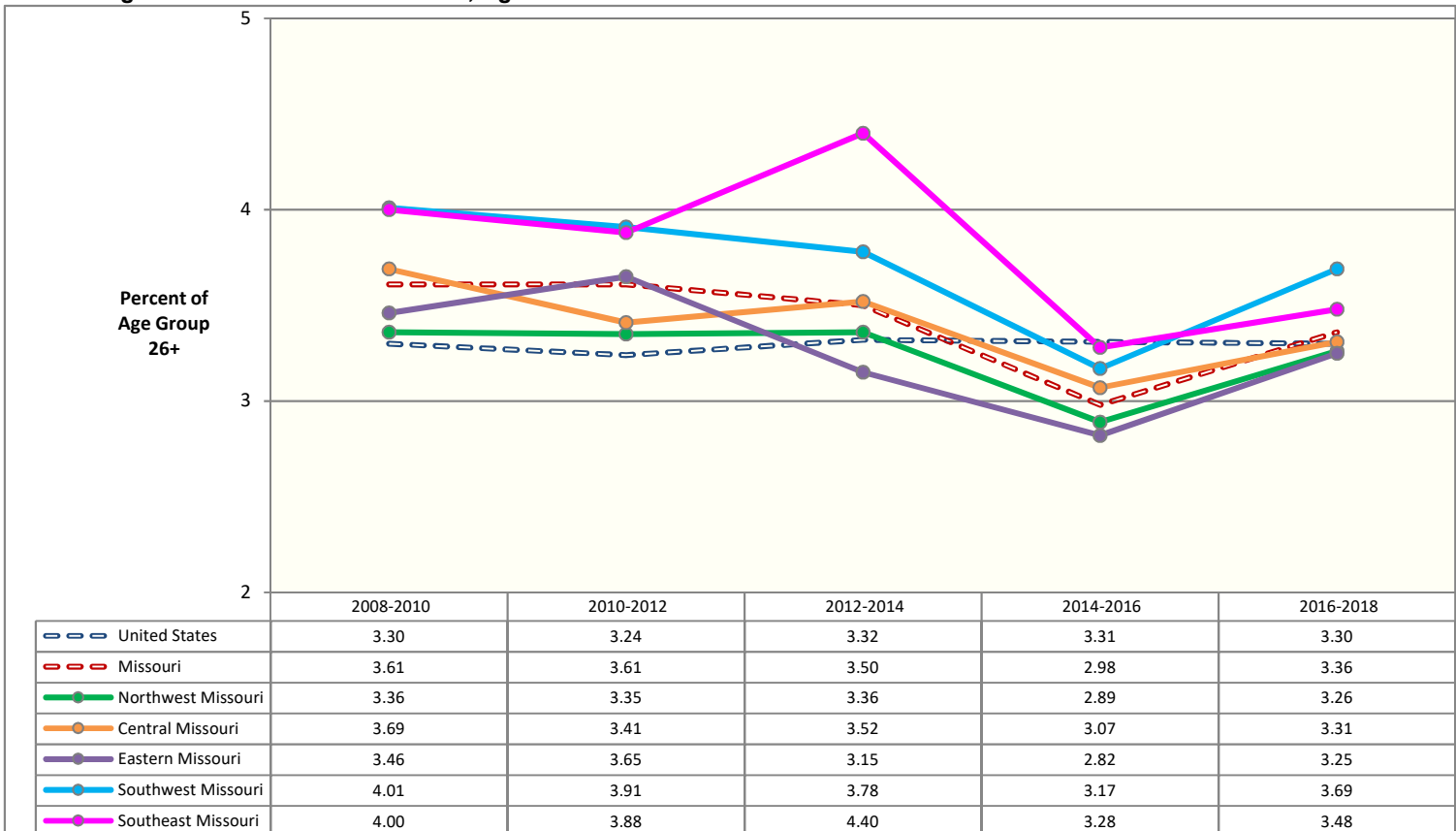

Source: U.S. Dept of Health and Human Services, SAMHSA. National Survey on Drug Use and Health (NSDUH). Estimates are 3-year averages. Apparent differences between rate estimates might not be statistically significant due to small Missouri samples. A blank cell indicates estimate is not available due to low precision.

SUICIDE PLAN: UNITED STATES AND MISSOURI COMPARISON BY AGE GROUP

Made Suicide Plan in the Past Year: United States and Missouri Ages 18 and Older

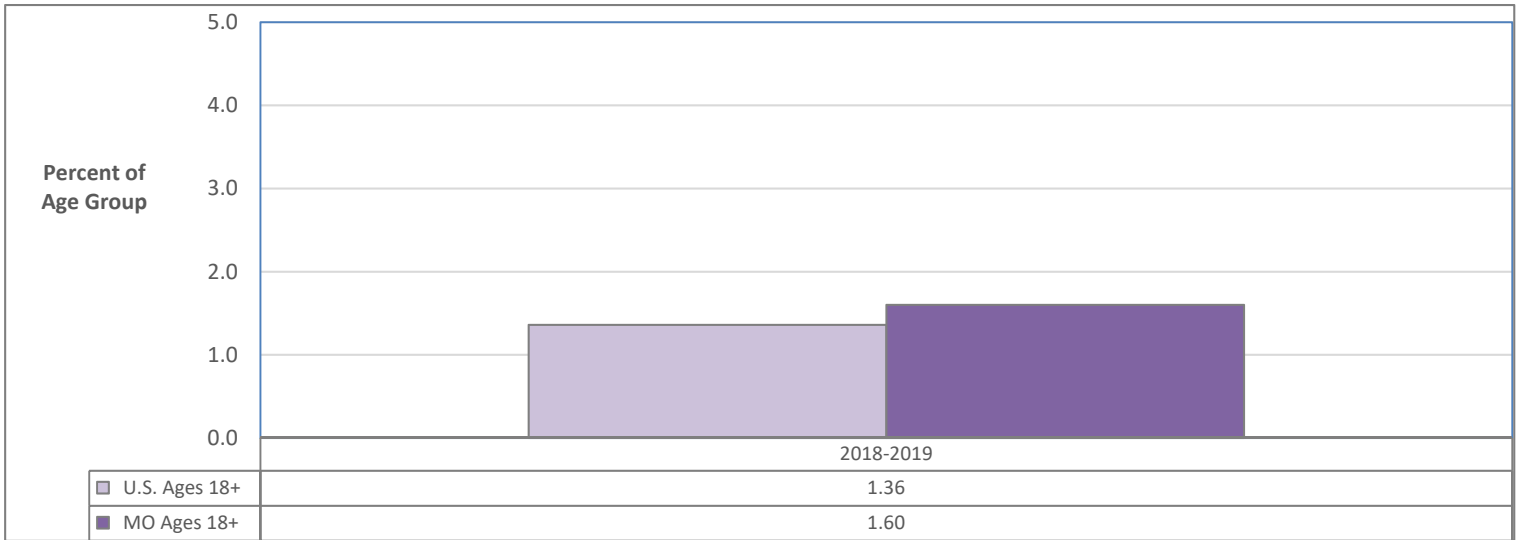

Made Suicide Plan in the Past Year: United States and Missouri Ages 18-25

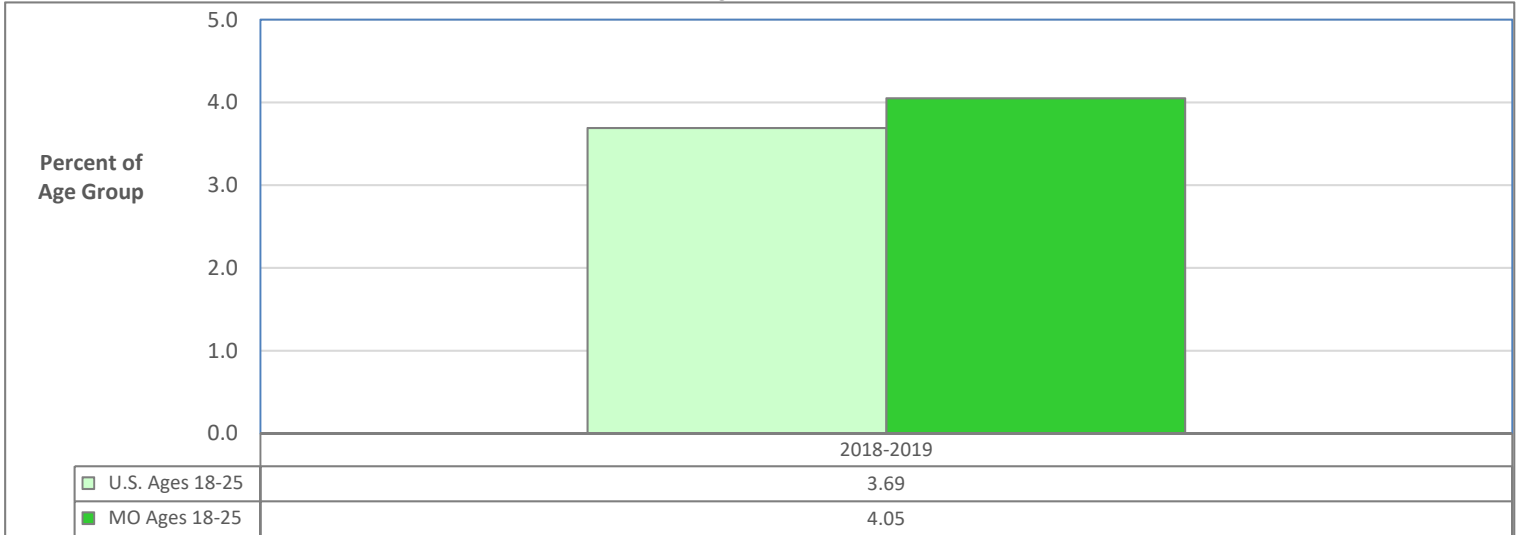

Made Suicide Plan in the Past Year: United States and Missouri Ages 26 and Older

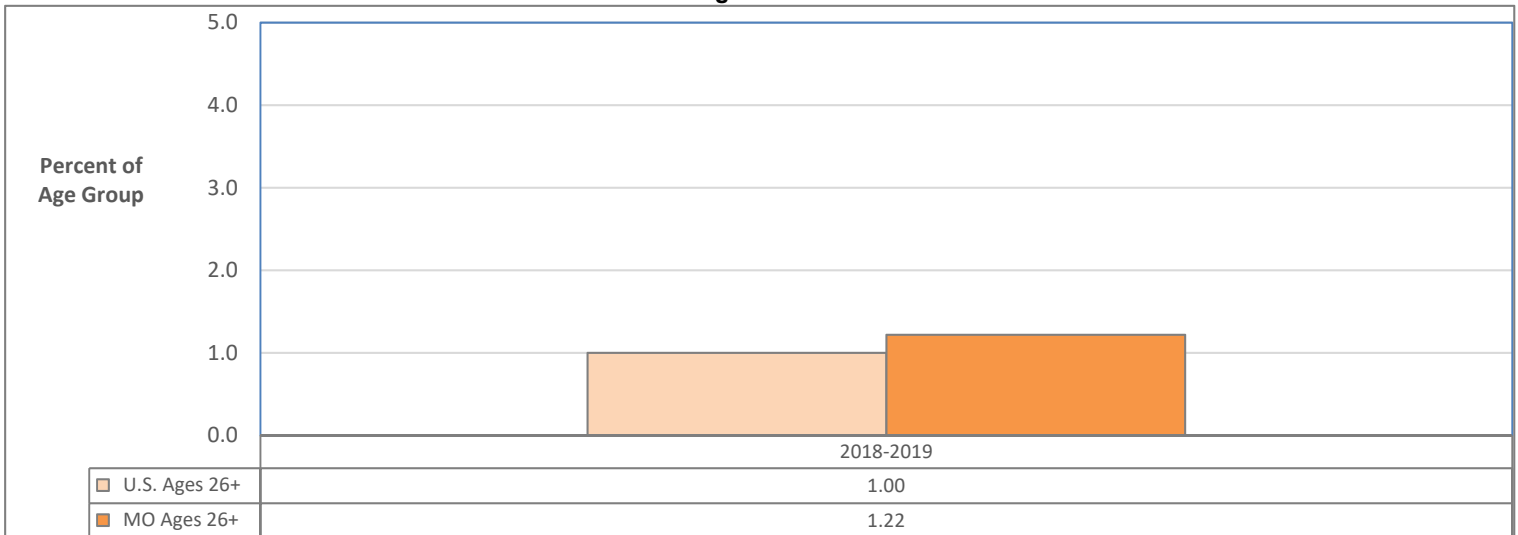

Data Source: U.S. Department of Health and Human Services, SAMHSA. National Survey on Drug Use and Health. Estimates are 2-year averages. 2018-2019 is the first analysis period for this measure.

SUICIDE PLAN: POPULATION ESTIMATES

Made Suicide Plan in the Past Year: Missouri Ages 18 and Older

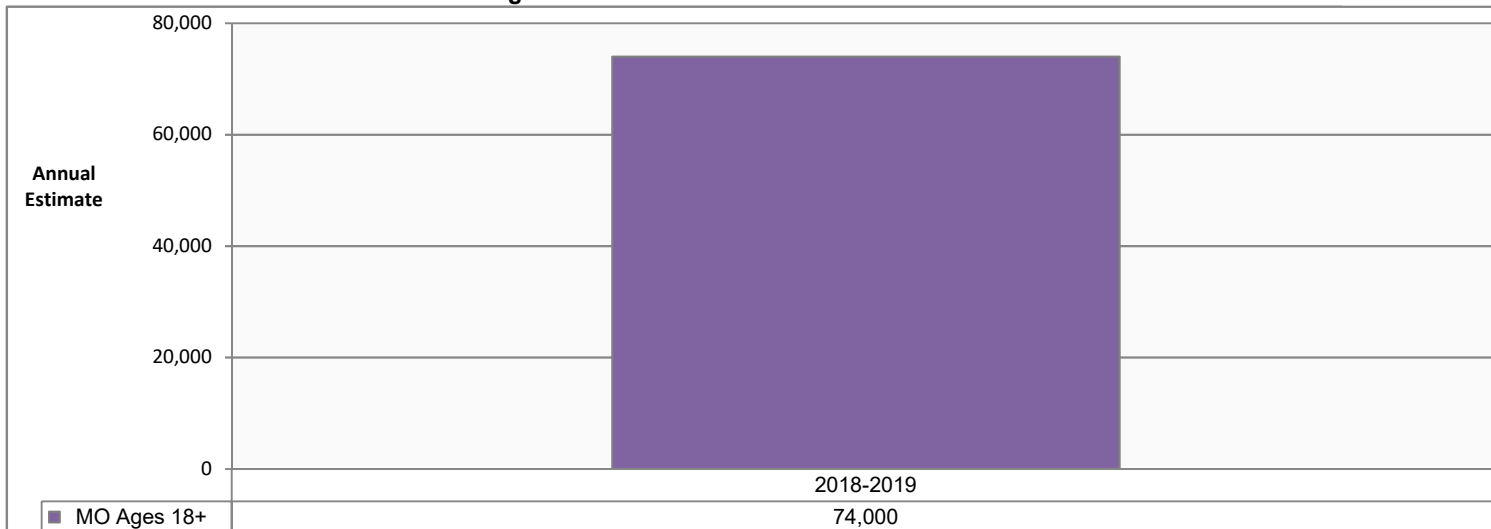

Made Suicide Plan in the Past Year: Missouri Ages 18-25

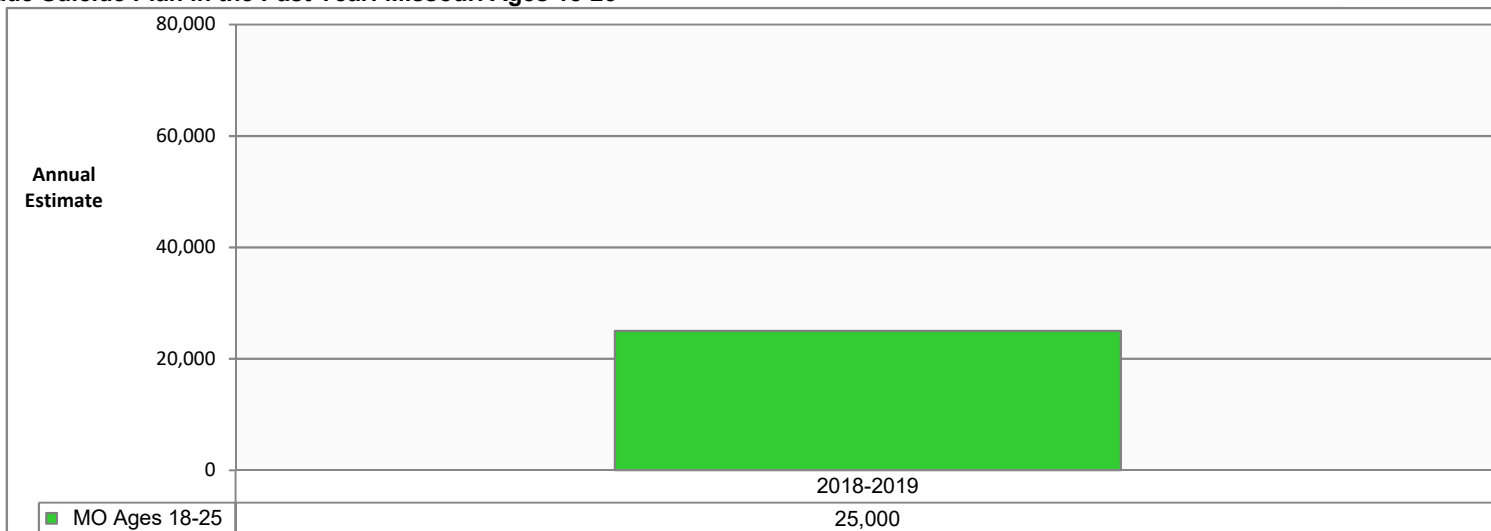

Made Suicide Plan in the Past Year: Missouri Ages 26 and Older

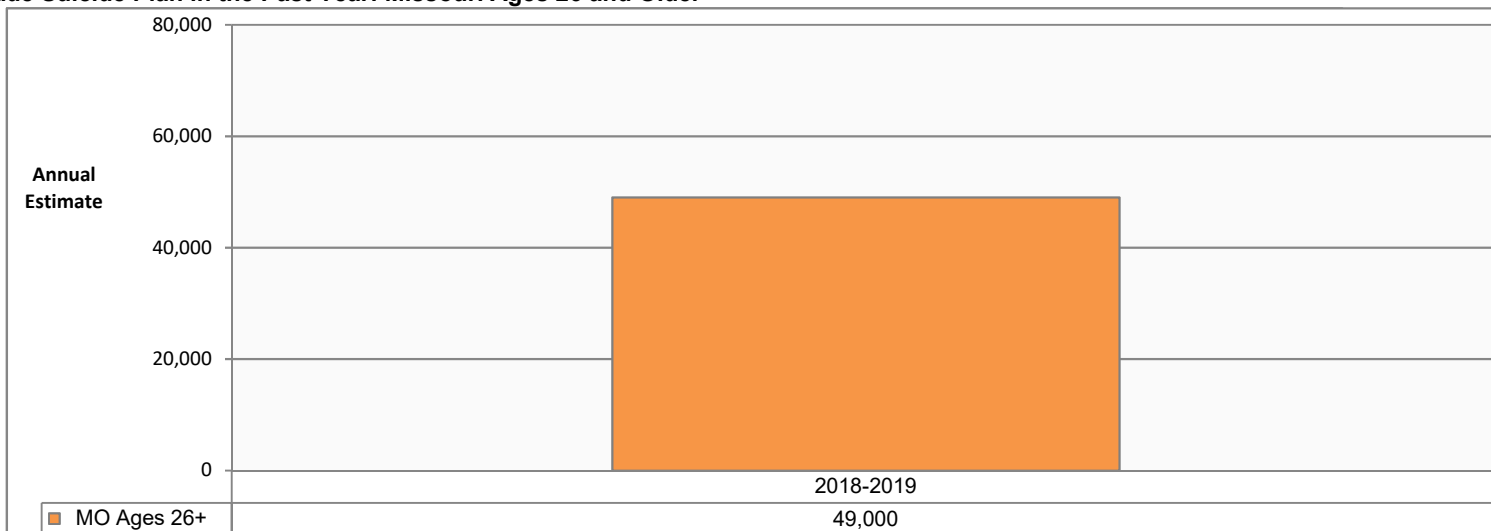

Data Source: U.S. Department of Health and Human Services, SAMHSA. National Survey on Drug Use and Health. Estimates are 2-year averages. 2018-2019 is the first analysis period for this measure.

SUICIDE ATTEMPT: UNITED STATES AND MISSOURI COMPARISON BY AGE GROUP

Attempted Suicide in the Past Year: United States and Missouri Ages 18 and Older

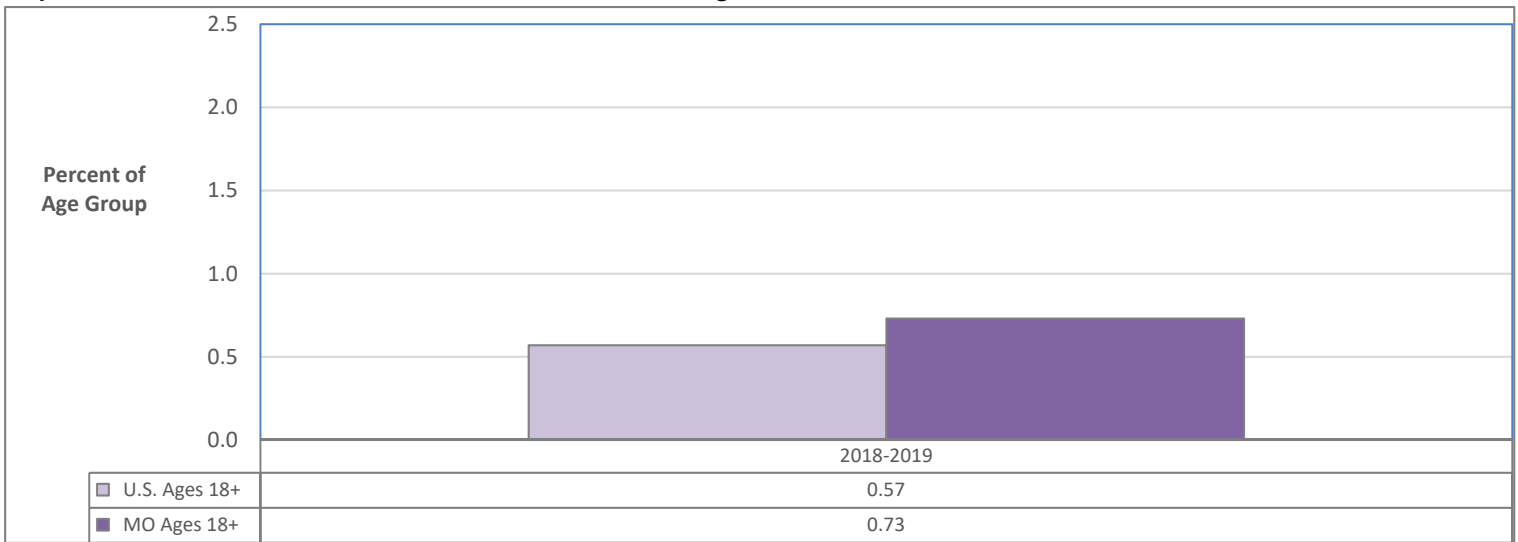

Attempted Suicide in the Past Year: United States and Missouri Ages 18-25

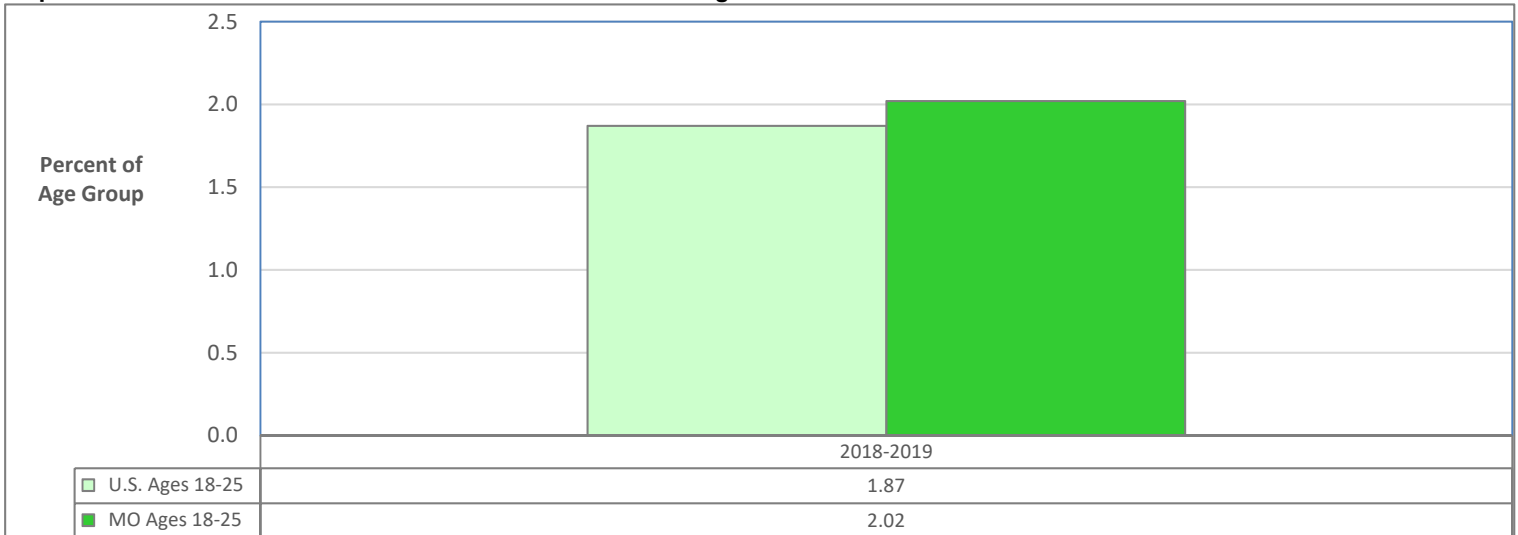

Attempted Suicide in the Past Year: United States and Missouri Ages 26 and Older

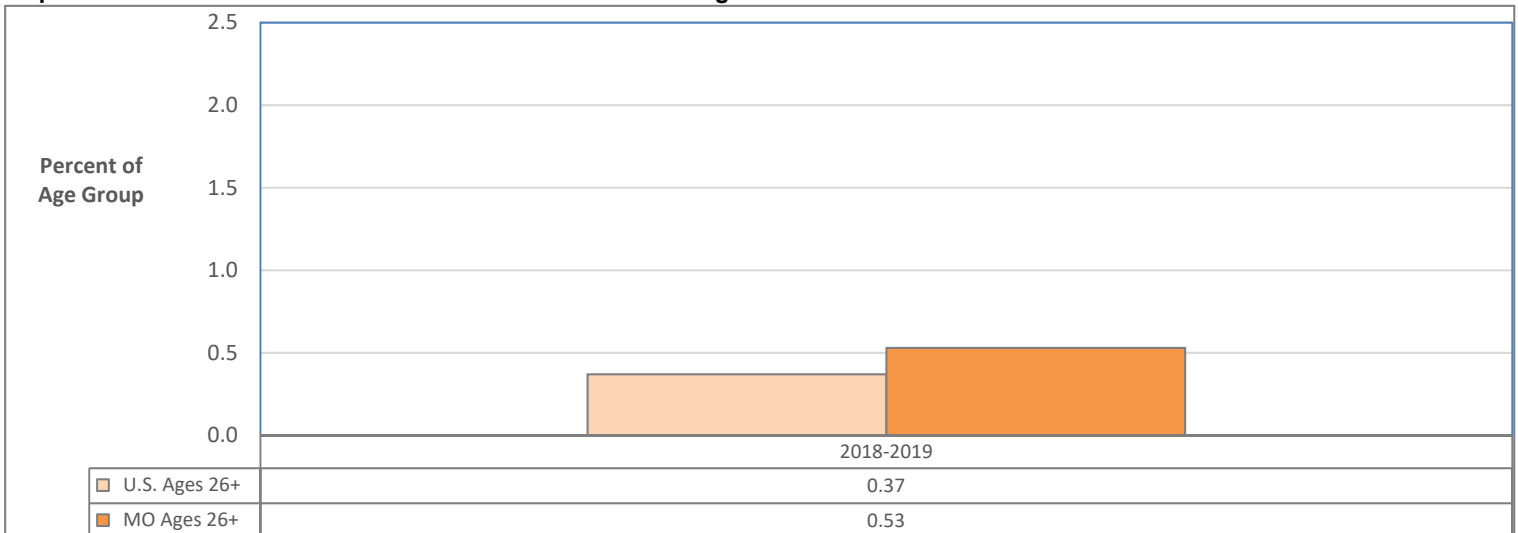

Data Source: U.S. Department of Health and Human Services, SAMHSA. National Survey on Drug Use and Health. Estimates are 2-year averages. 2018-2019 is the first analysis period for this measure.

SUICIDE ATTEMPT: POPULATION ESTIMATES

Attempted Suicide in the Past Year: Missouri Ages 18 and Older

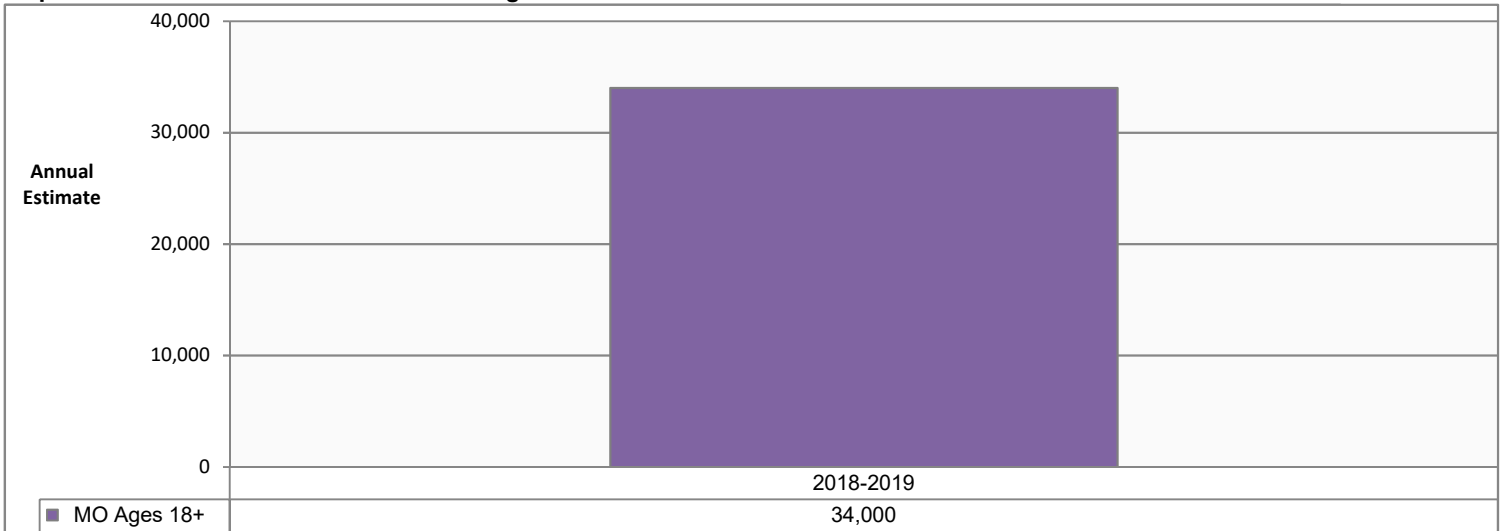

Attempted Suicide in the Past Year: Missouri Ages 18-25

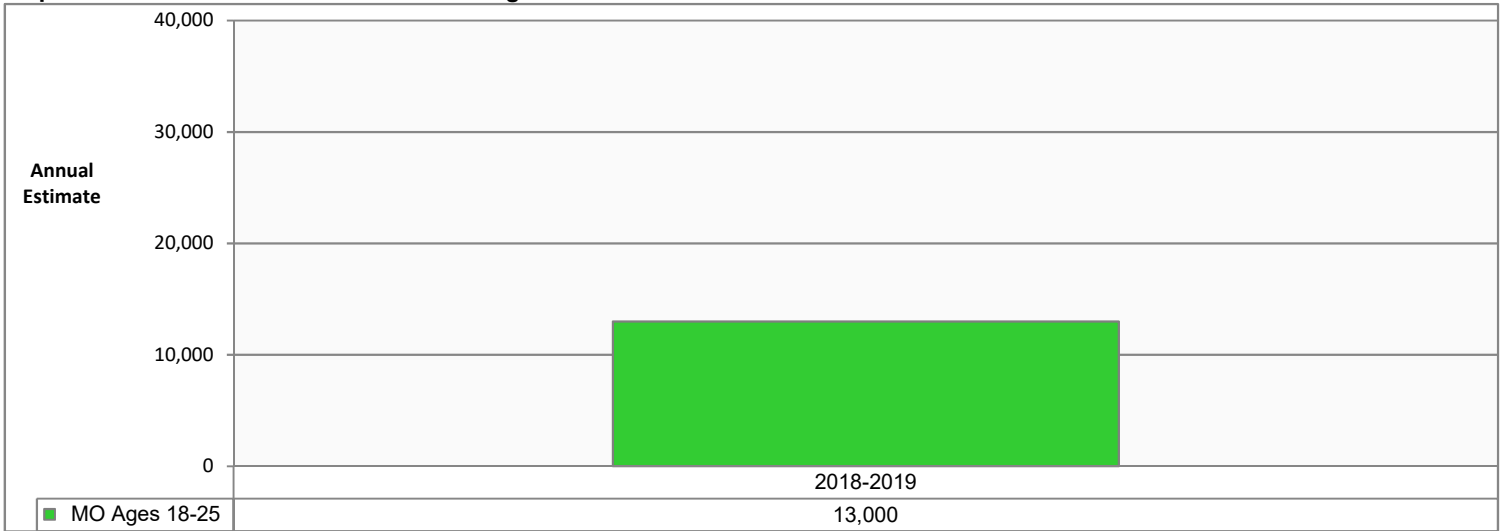

Attempted Suicide in the Past Year: Missouri Ages 26 and Older

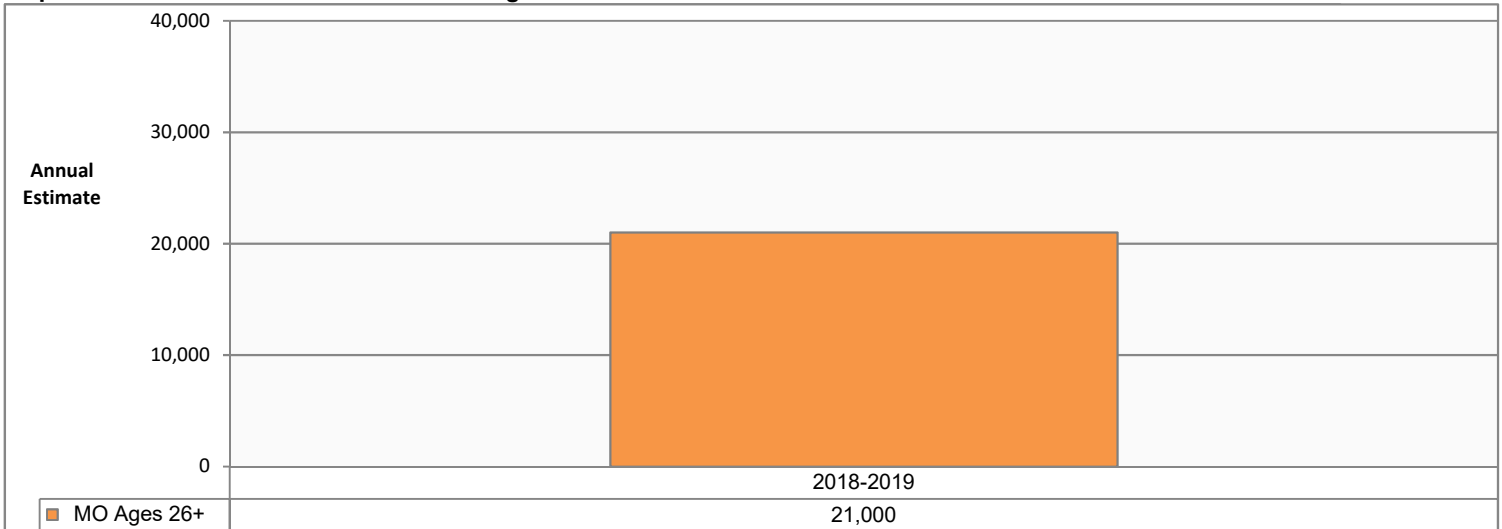

Data Source: U.S. Department of Health and Human Services, SAMHSA. National Survey on Drug Use and Health. Estimates are 2-year averages. 2018-2019 is the first analysis period for this measure.

UNMET NEED FOR ALCOHOL USE TREATMENT: UNITED STATES AND MISSOURI COMPARISON BY AGE GROUP

Needing but Not Receiving Specialty Treatment for Alcohol Use Disorder in Past Year: U.S. and Missouri Ages 12 and Older

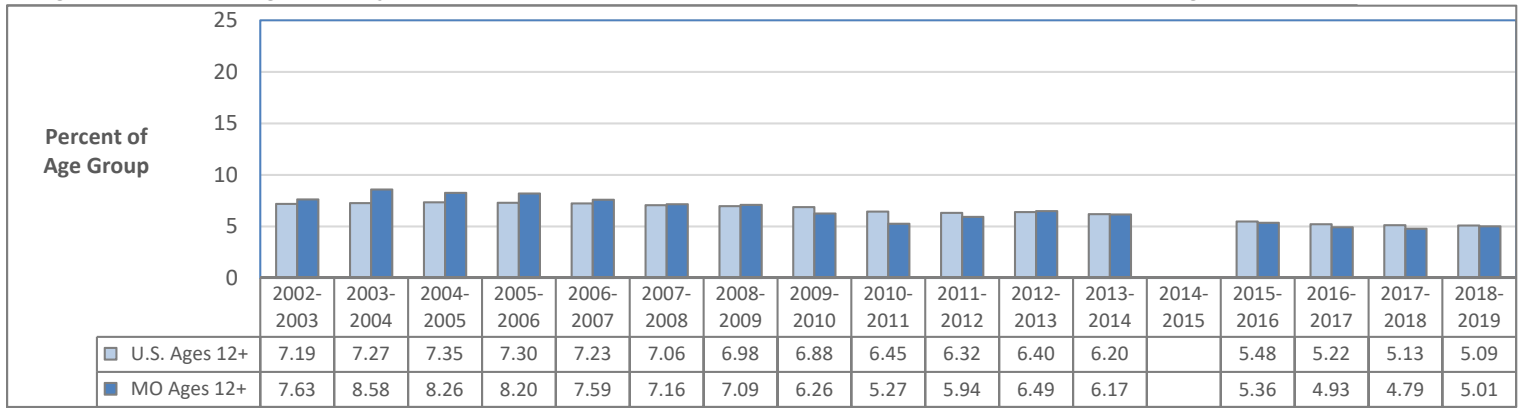

Needing but Not Receiving Specialty Treatment for Alcohol Use Disorder in Past Year: U.S. and Missouri Ages 12-17

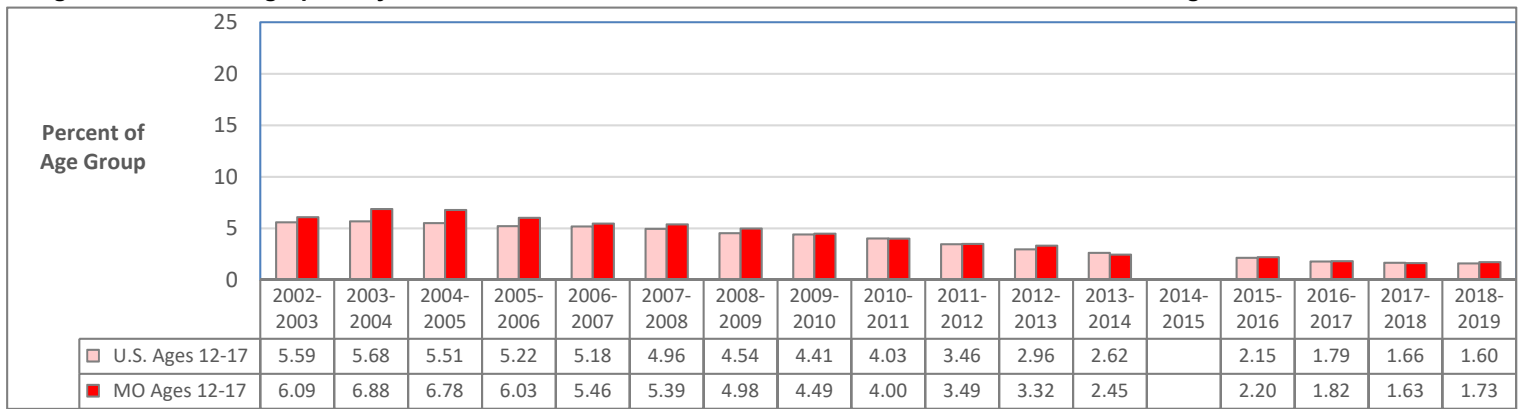

Needing but Not Receiving Specialty Treatment for Alcohol Use Disorder in Past Year: U.S. and Missouri Ages 18-25

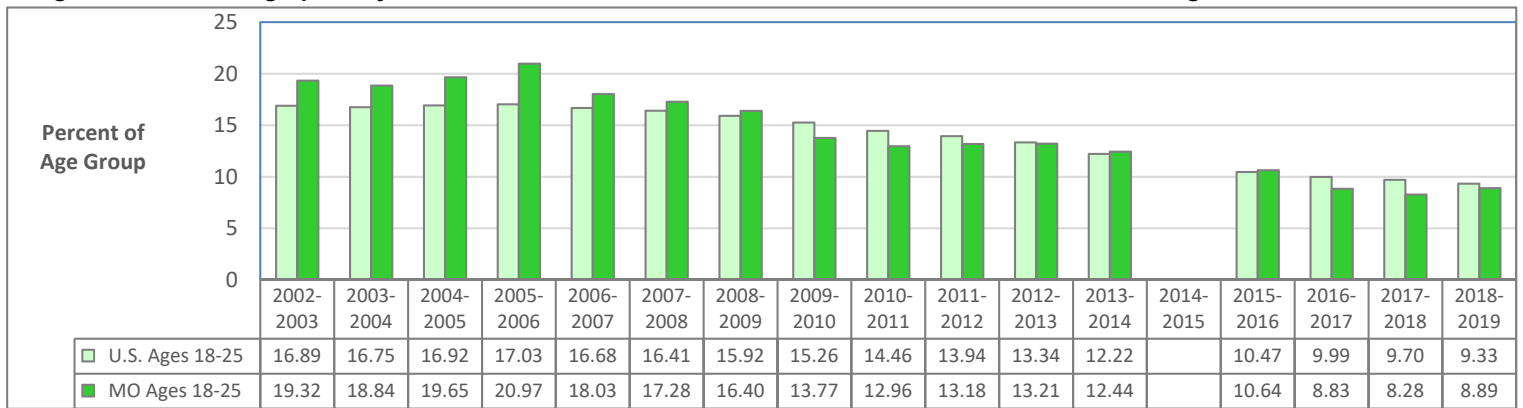

Needing but Not Receiving Specialty Treatment for Alcohol Use Disorder in Past Year: U.S. and Missouri Ages 26 and Older

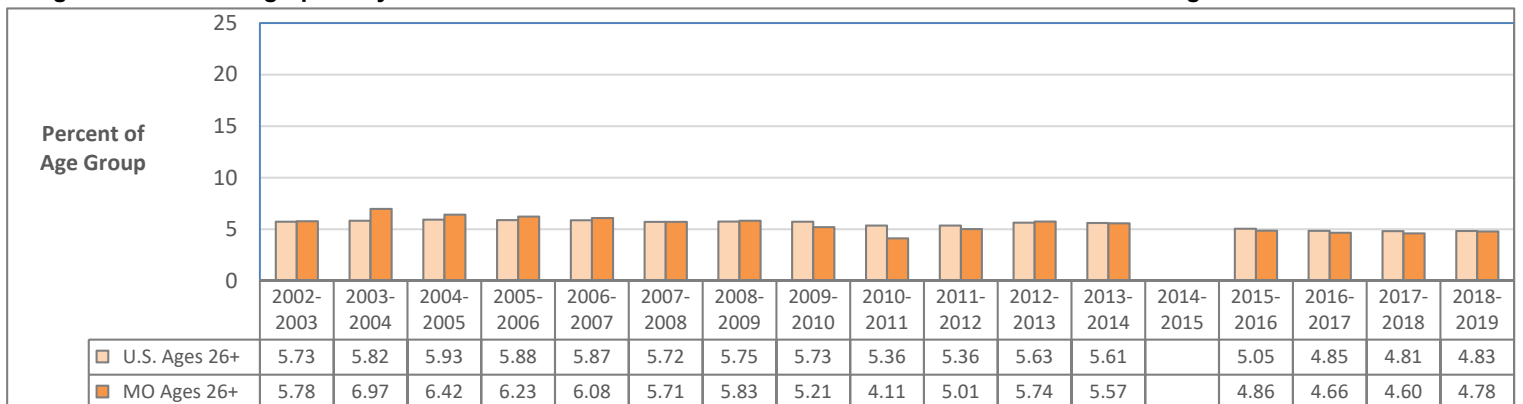

Data Source: U.S. Department of Health and Human Services, SAMHSA. National Survey on Drug Use and Health. Estimates are 2-year averages. 2014-2015 data are not available for this measure.

UNMET NEED FOR ALCOHOL USE DISORDER TREATMENT: POPULATION ESTIMATES

Needing But Not Receiving Specialty Treatment for Alcohol Use Disorder in Past Year: Ages 12 and Older

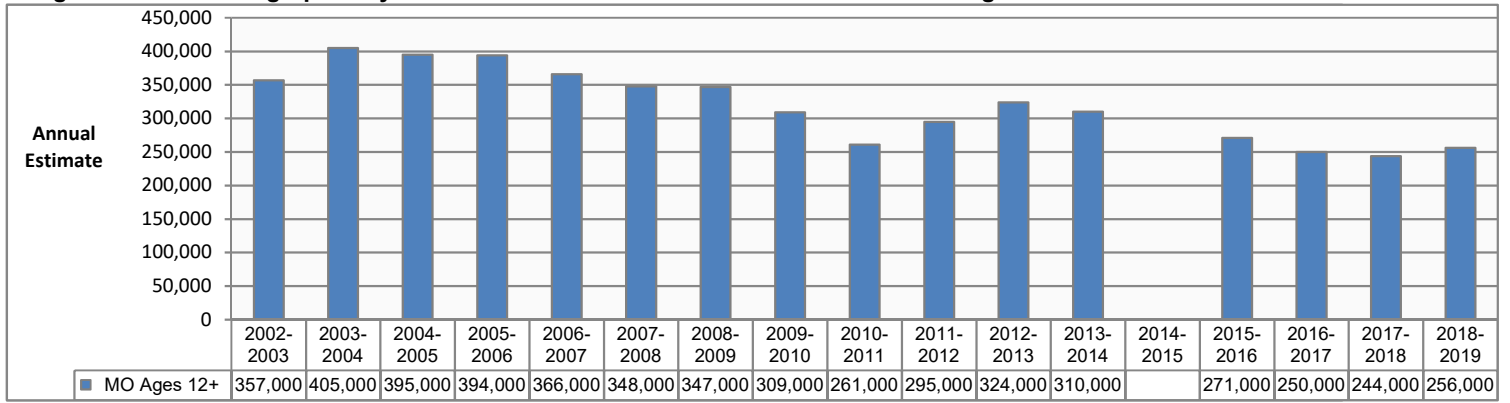

Needing But Not Receiving Specialty Treatment for Alcohol Use Disorder in Past Year: Ages 12-17

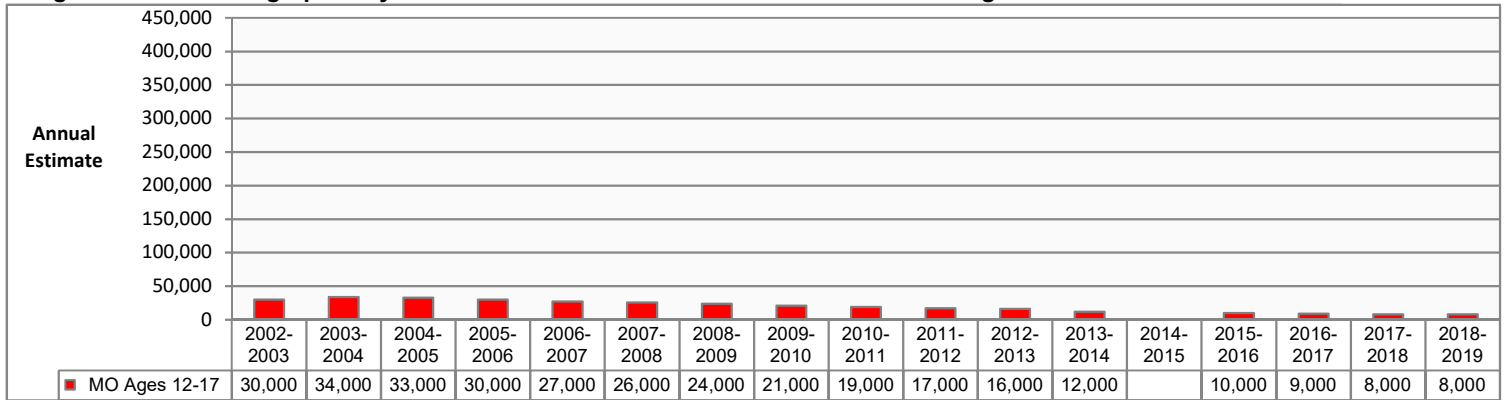

Needing But Not Receiving Specialty Treatment for Alcohol Use Disorder in Past Year: Ages 18-25

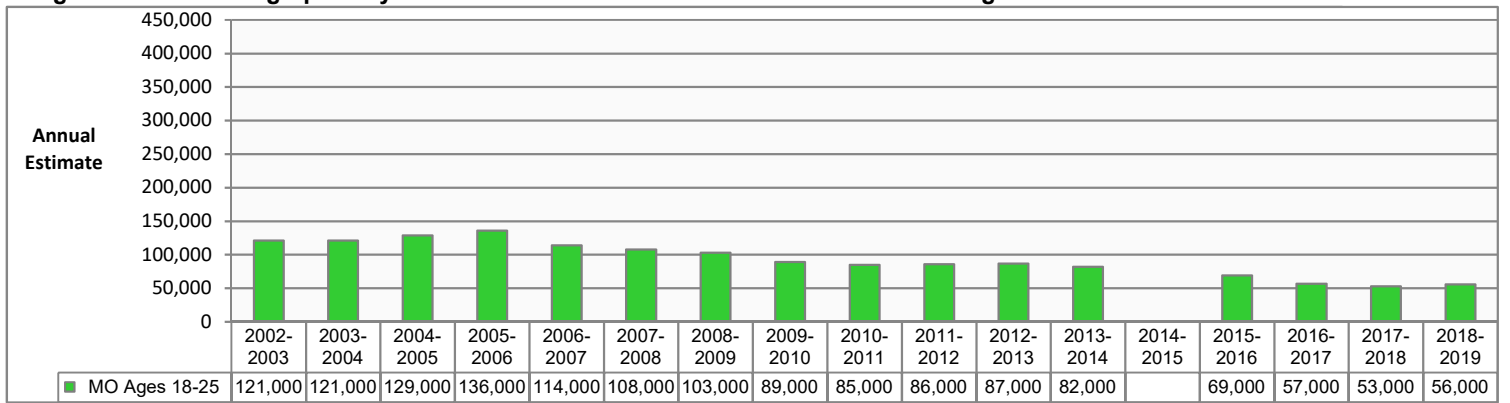

Needing But Not Receiving Specialty Treatment for Alcohol Use Disorder in Past Year: Ages 26 and Older

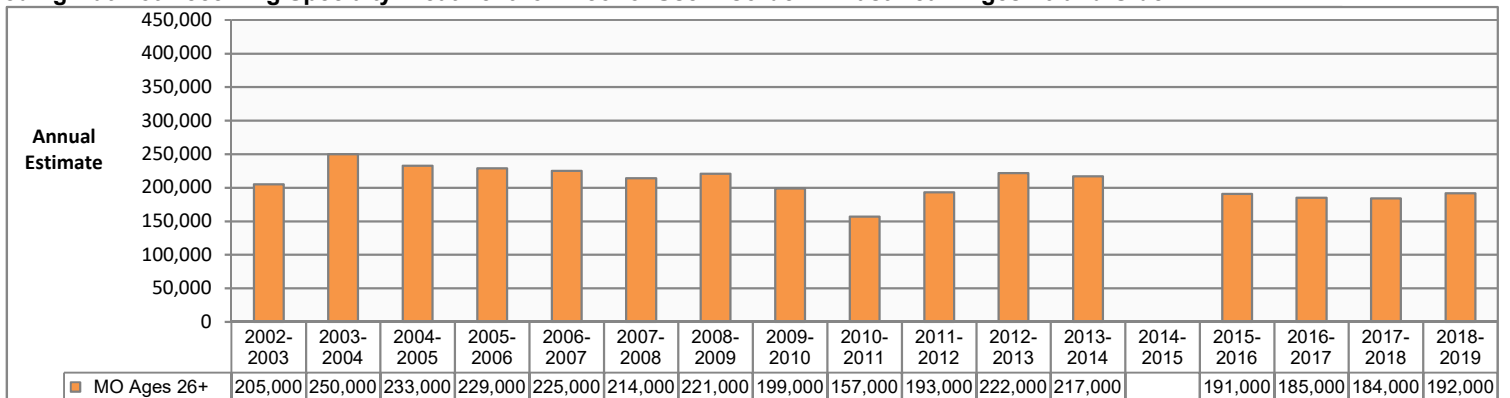

Data Source: U.S. Department of Health and Human Services, SAMHSA. National Survey on Drug Use and Health. Estimates are 2-year averages. 2014-2015 data are not available for this measure.

UNMET NEED FOR TREATMENT FOR ALCOHOL USE DISORDER: REGION ESTIMATES

Needing But Not Receiving Specialty Treatment for Alcohol Use Disorder in the Past Year, Ages 12-17

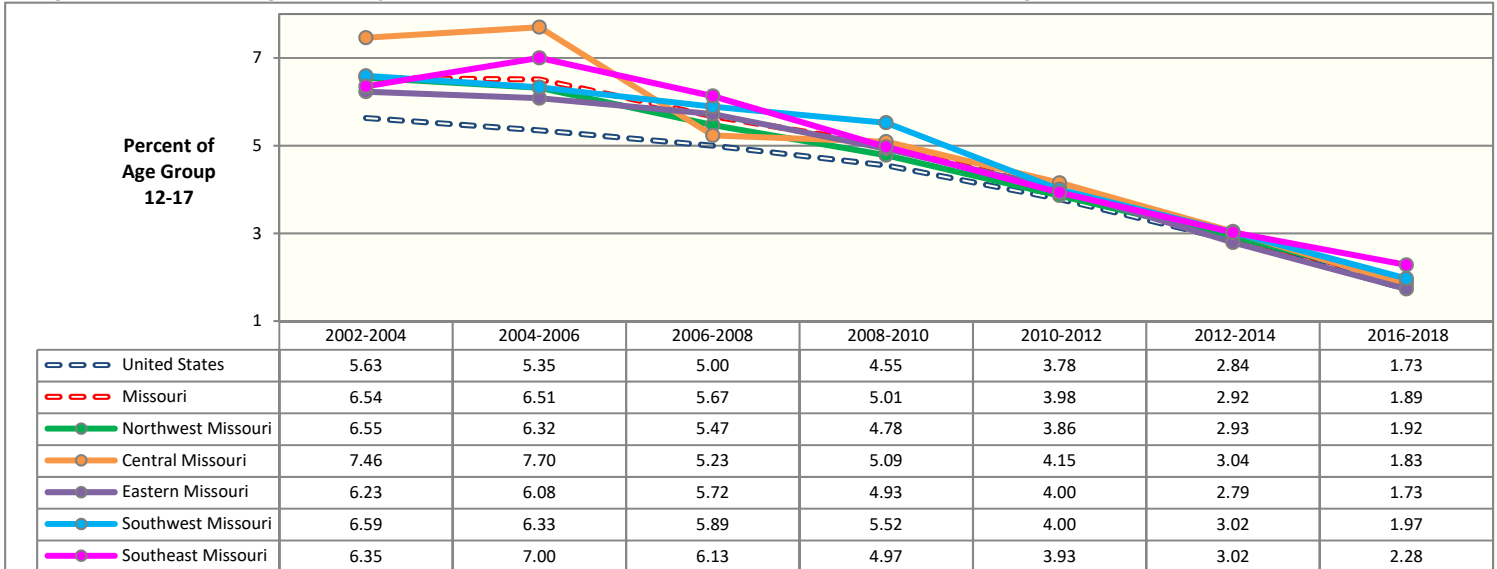

Needing But Not Receiving Specialty Treatment for Alcohol Use Disorder in the Past Year, Ages 18-25

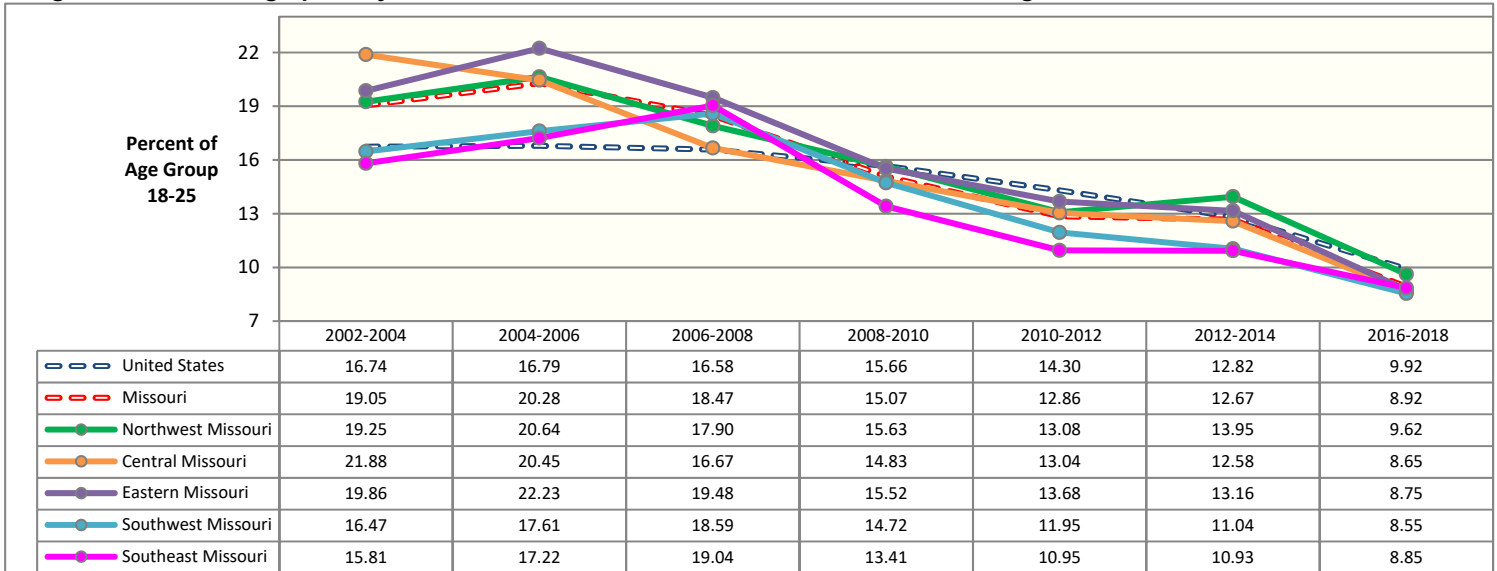

Needing But Not Receiving Specialty Treatment for Alcohol Use Disorder in the Past Year, Ages 26 and Older

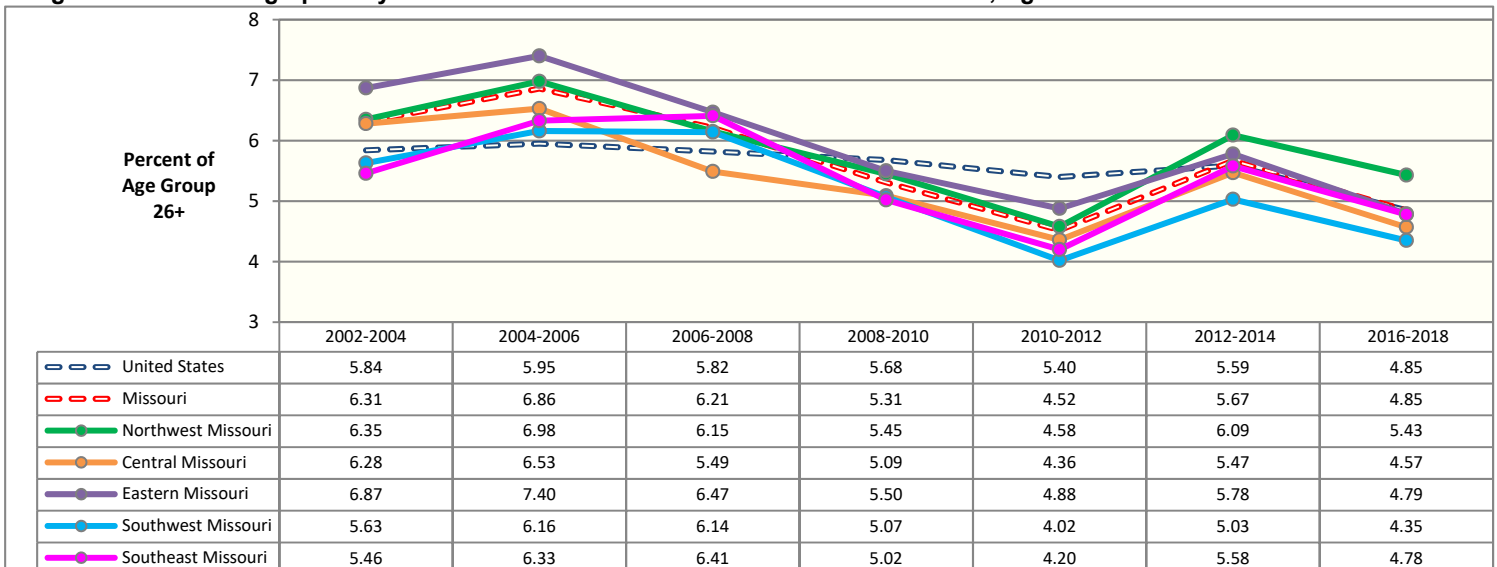

Source: U.S. Dept of Health and Human Services, SAMHSA. National Survey on Drug Use and Health (NSDUH). Estimates are 3-year averages. Apparent differences between rate estimates might not be statistically significant due to small Missouri samples. A blank cell indicates estimate is not available due to low precision.

UNMET NEED FOR DRUG USE TREATMENT: UNITED STATES AND MISSOURI COMPARISON BY AGE GROUP

Needing but Not Receiving Specialty Treatment for Illicit Drug Use Disorder in Past Year: U.S. and Missouri Ages 12 and Older

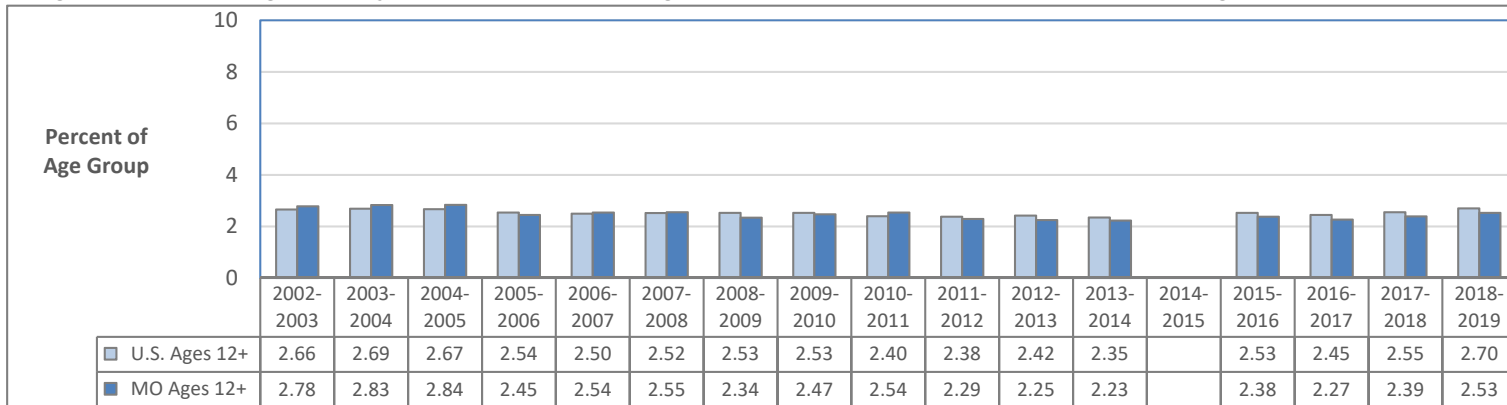

Needing but Not Receiving Specialty Treatment for Illicit Drug Use Disorder in Past Year: U.S. and Missouri Ages 12-17

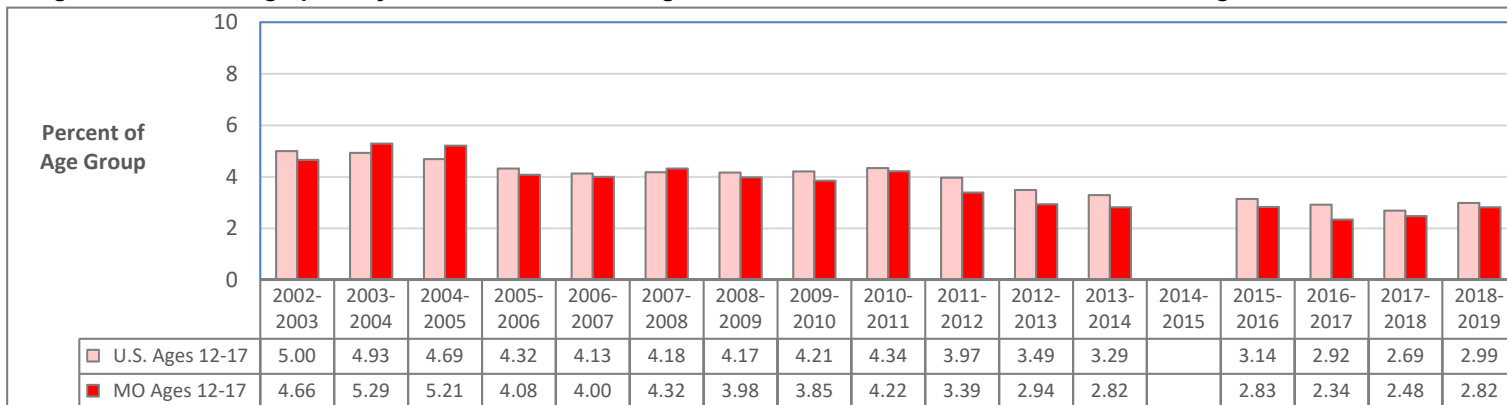

Needing but Not Receiving Specialty Treatment for Illicit Drug Use Disorder in Past Year: U.S. and Missouri Ages 18-25

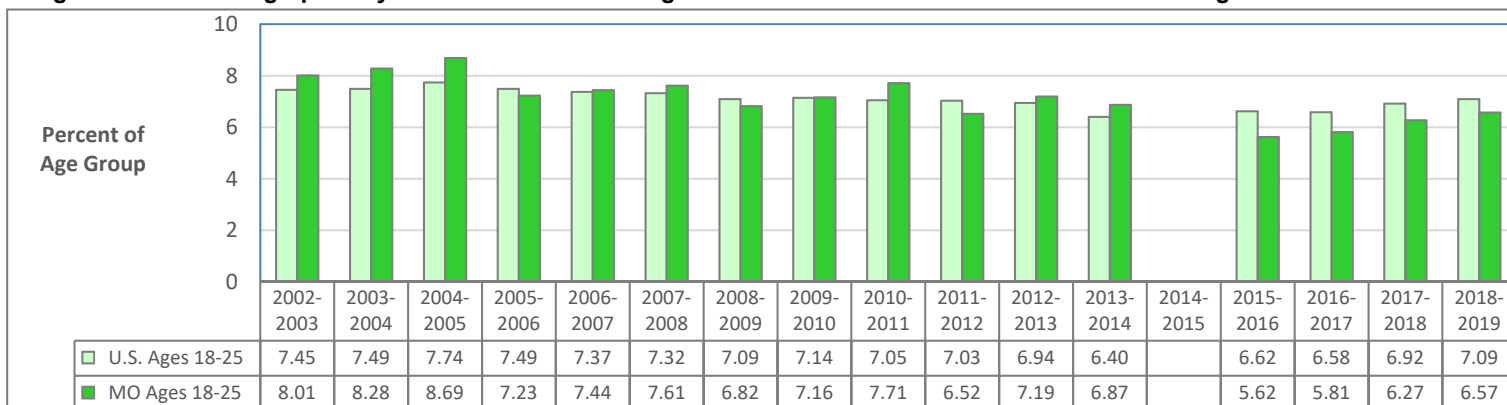

Needing but Not Receiving Specialty Treatment for Illicit Drug Use Disorder in Past Year: U.S. and Missouri Ages 26 and Older

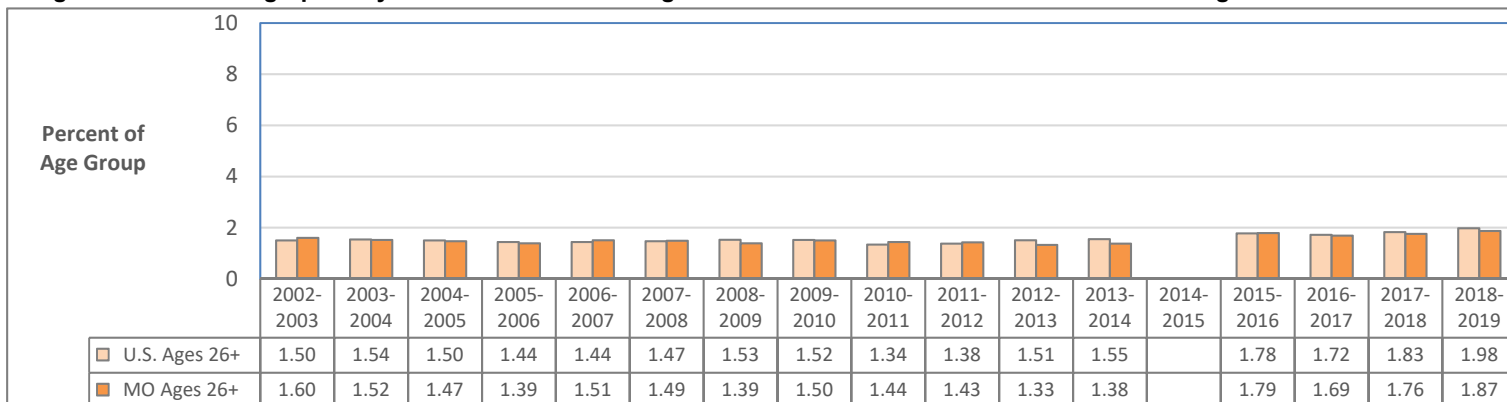

Data Source: U.S. Department of Health and Human Services, SAMHSA. National Survey on Drug Use and Health. Estimates are 2-year averages. 2014-2015 data are not available for this measure.

UNMET NEED FOR DRUG USE DISORDER TREATMENT: POPULATION ESTIMATES

Needing But Not Receiving Specialty Treatment for Illicit Drug Use Disorder in Past Year: Ages 12 and Older

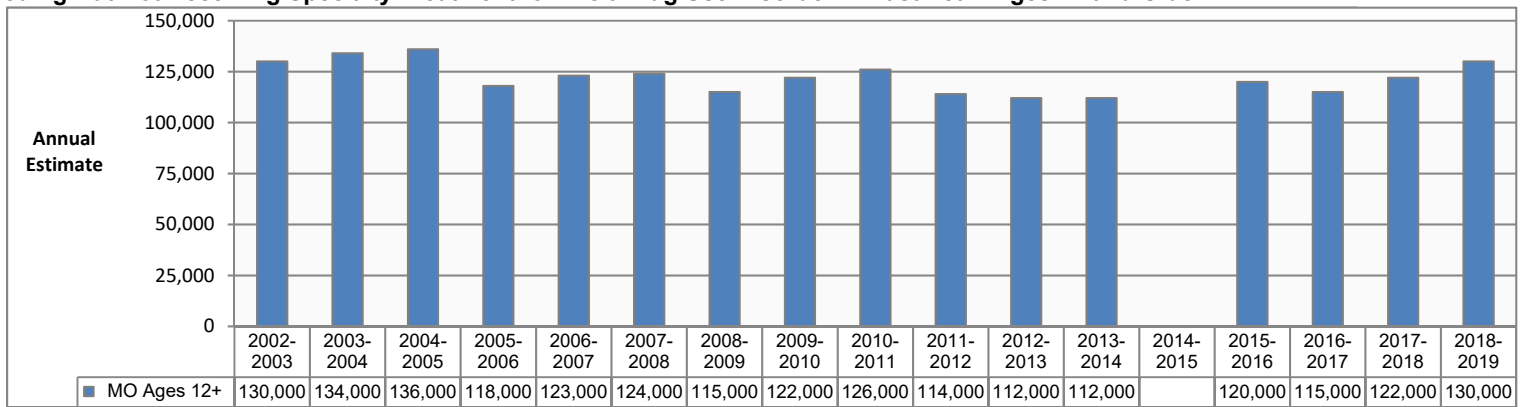

Needing But Not Receiving Specialty Treatment for Illicit Drug Use Disorder in Past Year: Ages 12-17

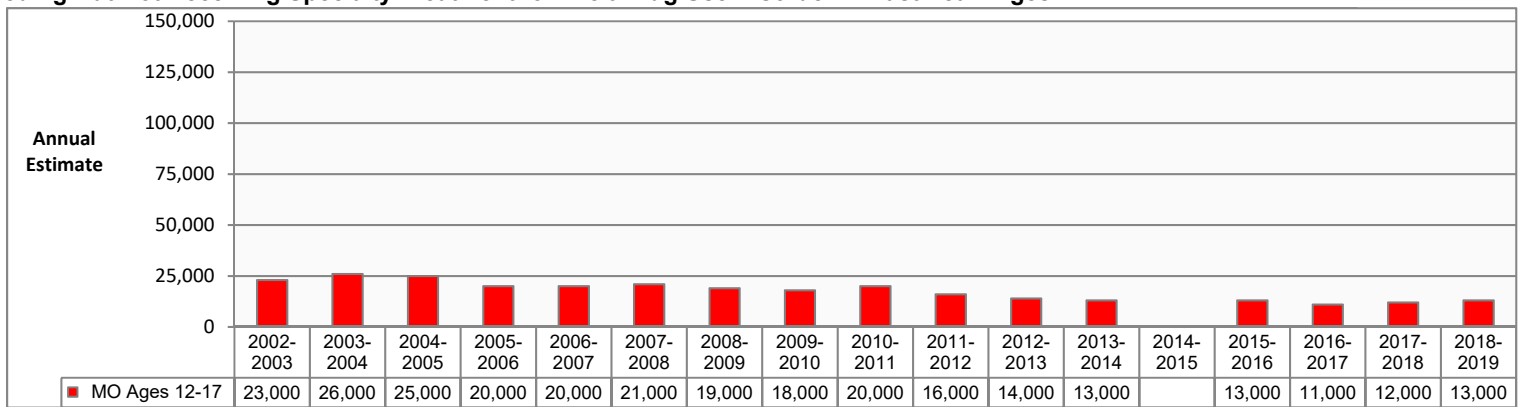

Needing But Not Receiving Specialty Treatment for Illicit Drug Use Disorder in Past Year: Ages 18-25

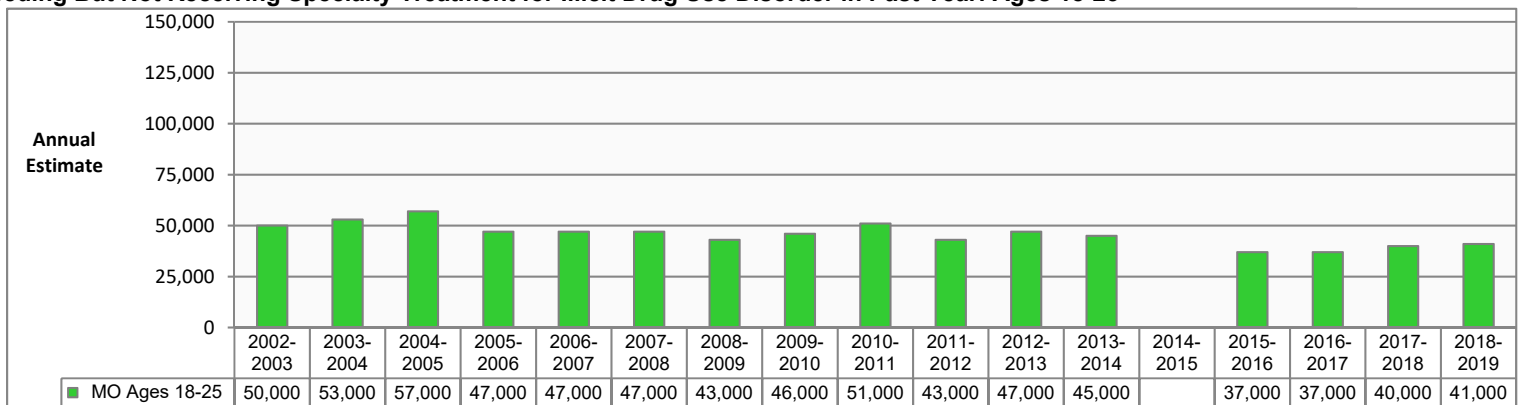

Needing But Not Receiving Specialty Treatment for Illicit Drug Use Disorder in Past Year: Ages 26 and Older

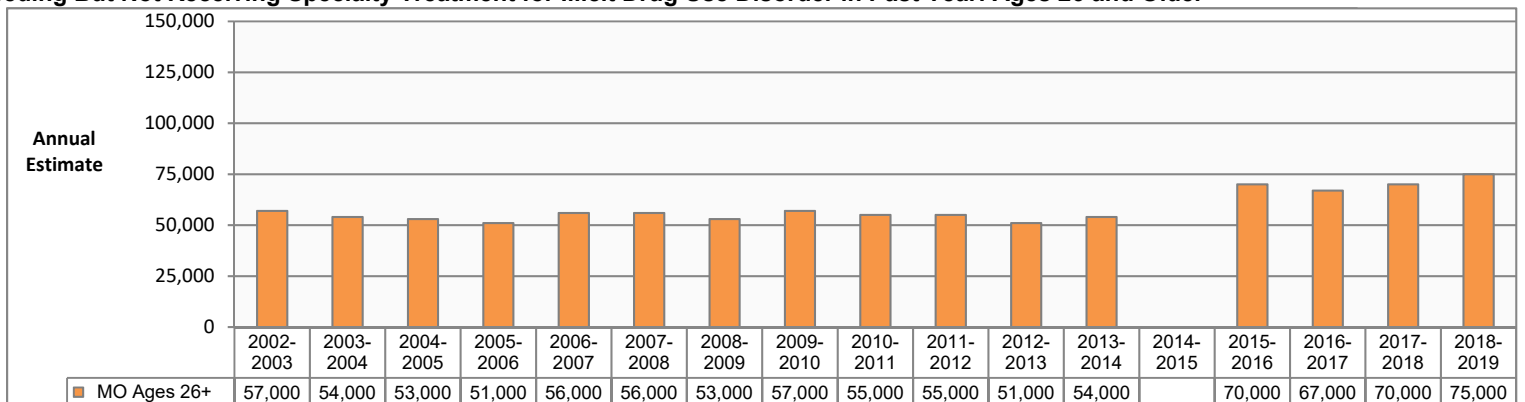

Data Source: U.S. Department of Health and Human Services, SAMHSA. National Survey on Drug Use and Health. Estimates are 2-year averages. 2014-2015 data are not available for this measure.

UNMET NEED FOR TREATMENT FOR ILLICIT DRUG USE DISORDER: REGION ESTIMATES

Needing But Not Receiving Specialty Treatment for Drug Use Disorder in the Past Year, Ages 12-17

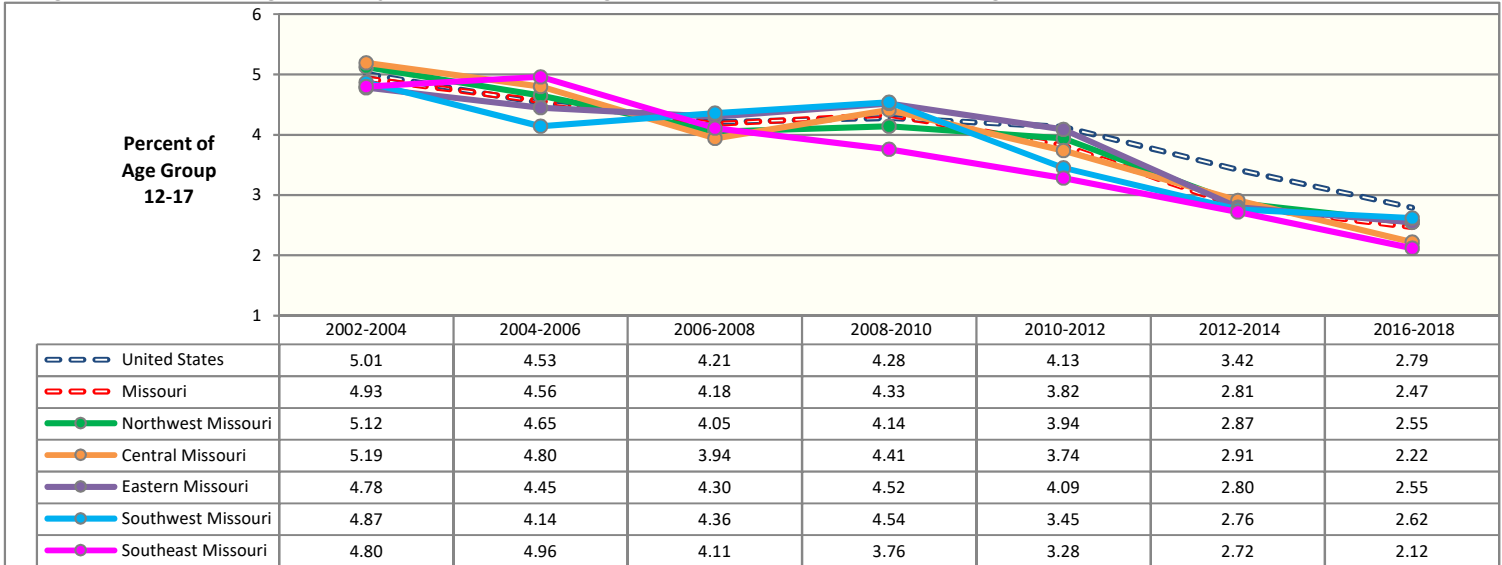

Needing But Not Receiving Specialty Treatment for Drug Use Disorder in the Past Year, Ages 18-25

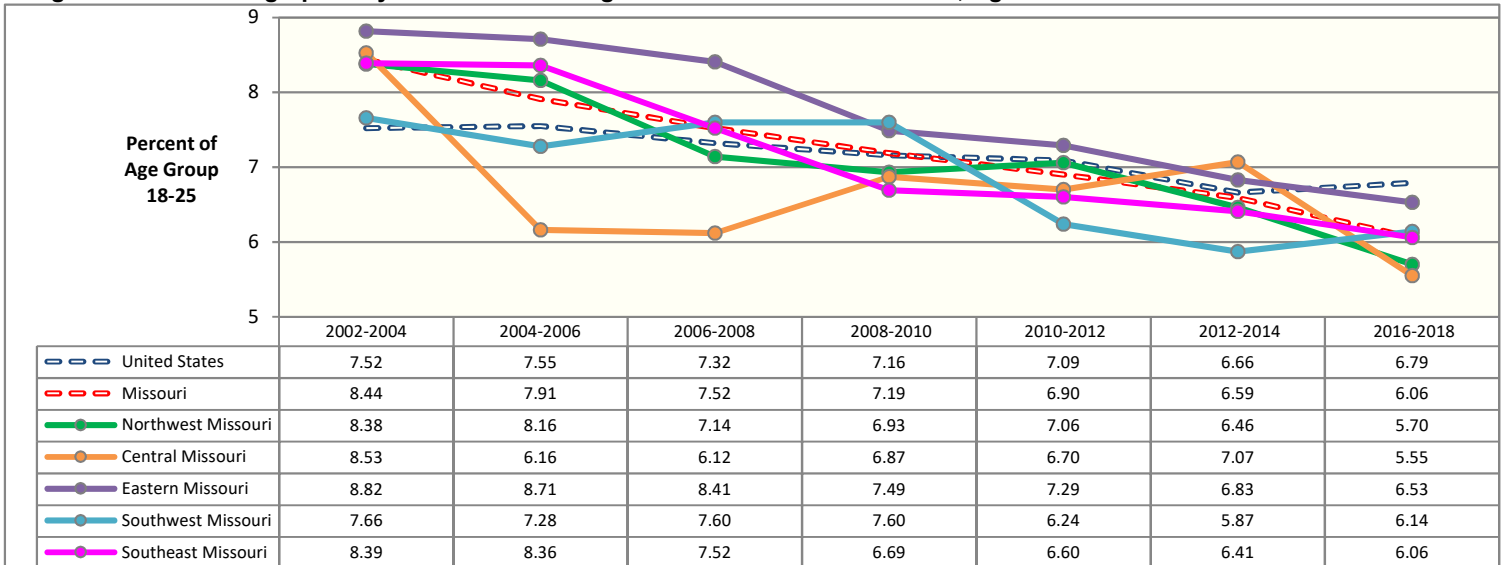

Needing But Not Receiving Specialty Treatment for Drug Use Disorder in the Past Year, Ages 26 and Older

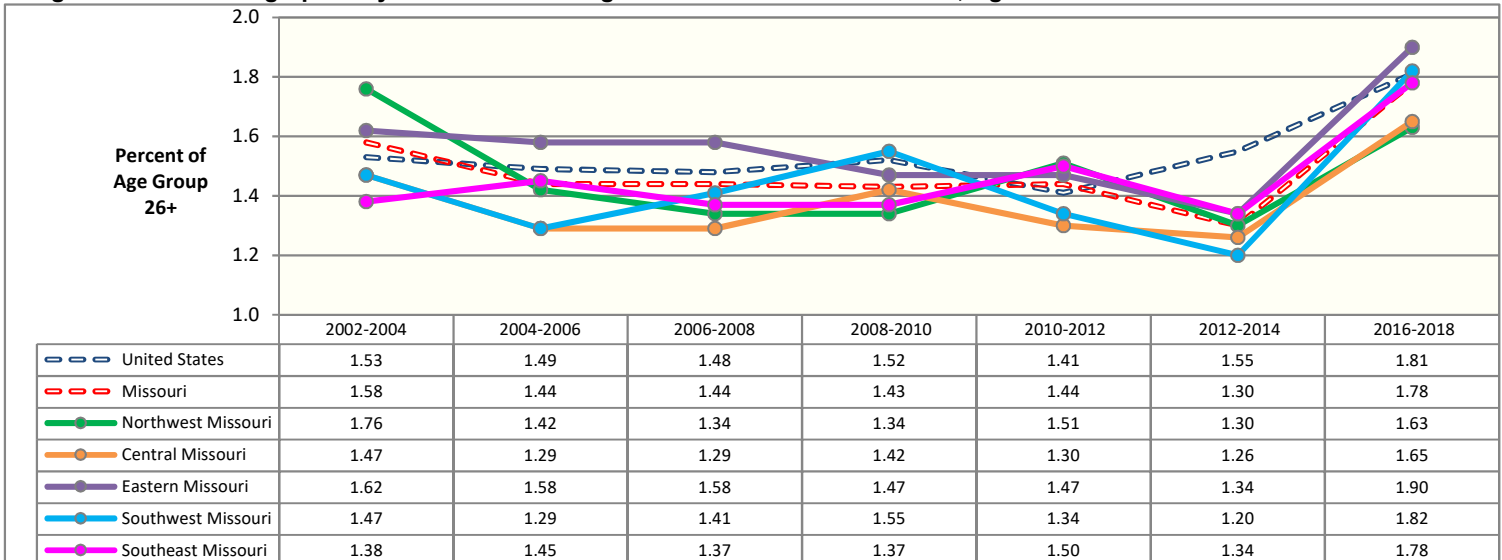

Source: U.S. Dept of Health and Human Services, SAMHSA. National Survey on Drug Use and Health (NSDUH). Estimates are 3-year averages. Apparent differences between rate estimates might not be statistically significant due to small Missouri samples. A blank cell indicates estimate is not available due to low precision.

UNMET NEED FOR SUBSTANCE USE TREATMENT: U.S. AND MISSOURI COMPARISON BY AGE GROUP

Needing but Not Receiving Specialty Treatment for Substance Use Disorder in Past Year: U.S. and Missouri Ages 12 and Older

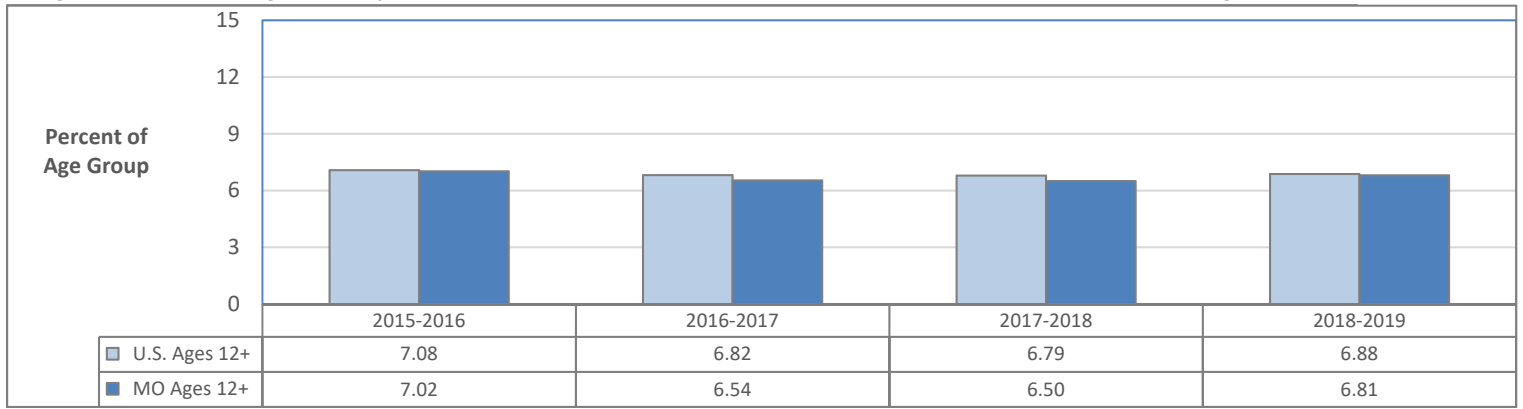

Needing but Not Receiving Specialty Treatment for Substance Use Disorder in Past Year: U.S. and Missouri Ages 12-17

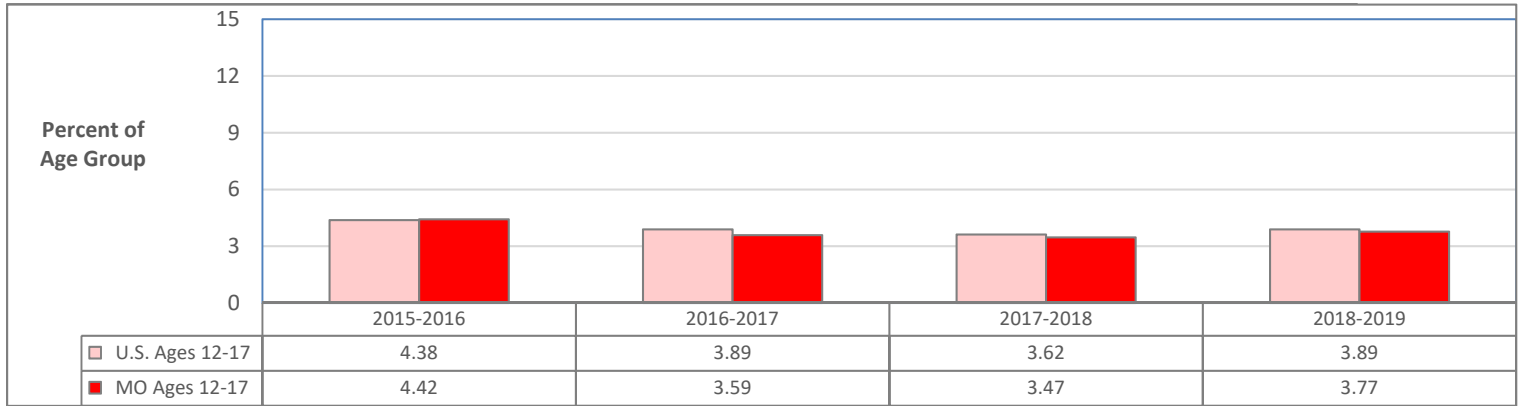

Needing but Not Receiving Specialty Treatment for Substance Use Disorder in Past Year: U.S. and Missouri Ages 18-25

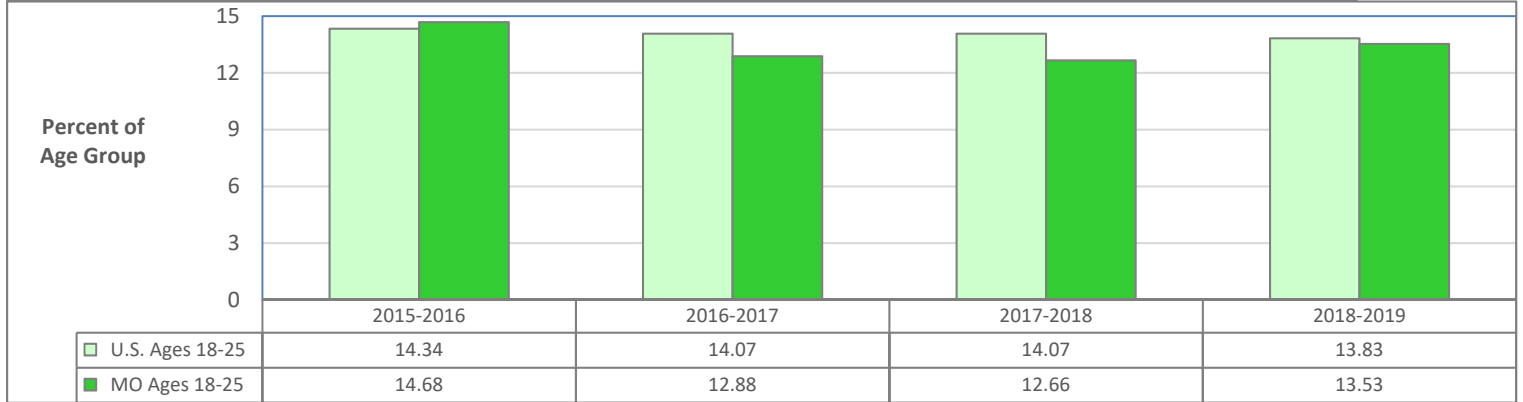

Needing but Not Receiving Specialty Treatment for Substance Use Disorder in Past Year: U.S. and Missouri Ages 26 and Older

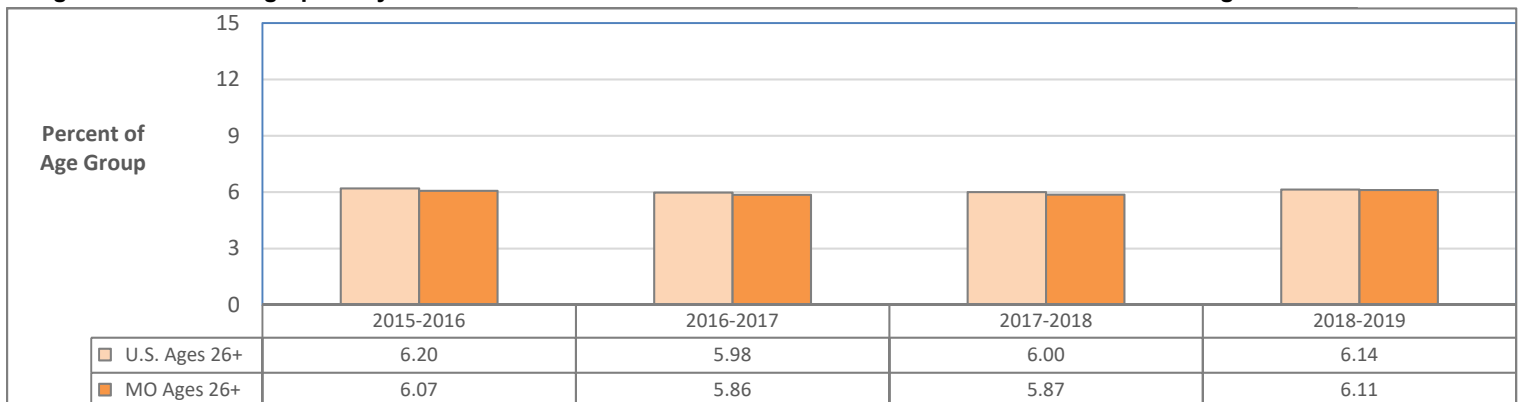

Data Source: U.S. Department of Health and Human Services, SAMHSA. National Survey on Drug Use and Health. Estimates are 2-year averages. Missouri estimates for this measure are not available prior to 2015-2016.

UNMET NEED FOR SUBSTANCE USE DISORDER TREATMENT: POPULATION ESTIMATES

Needing But Not Receiving Specialty Treatment for Substance Use Disorder in Past Year: Ages 12 and Older

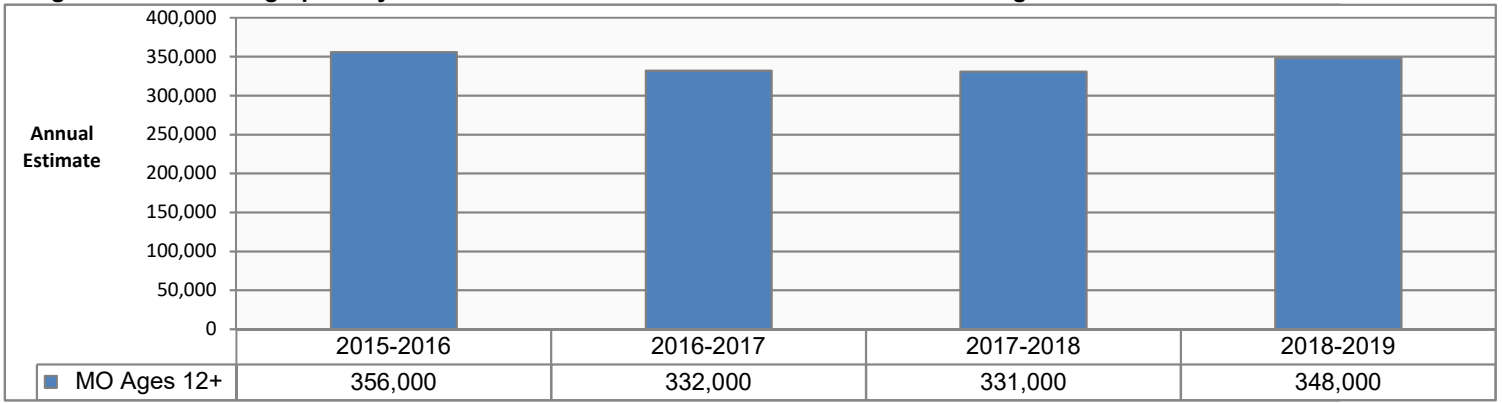

Needing But Not Receiving Specialty Treatment for Substance Use Disorder in Past Year: Ages 12-17

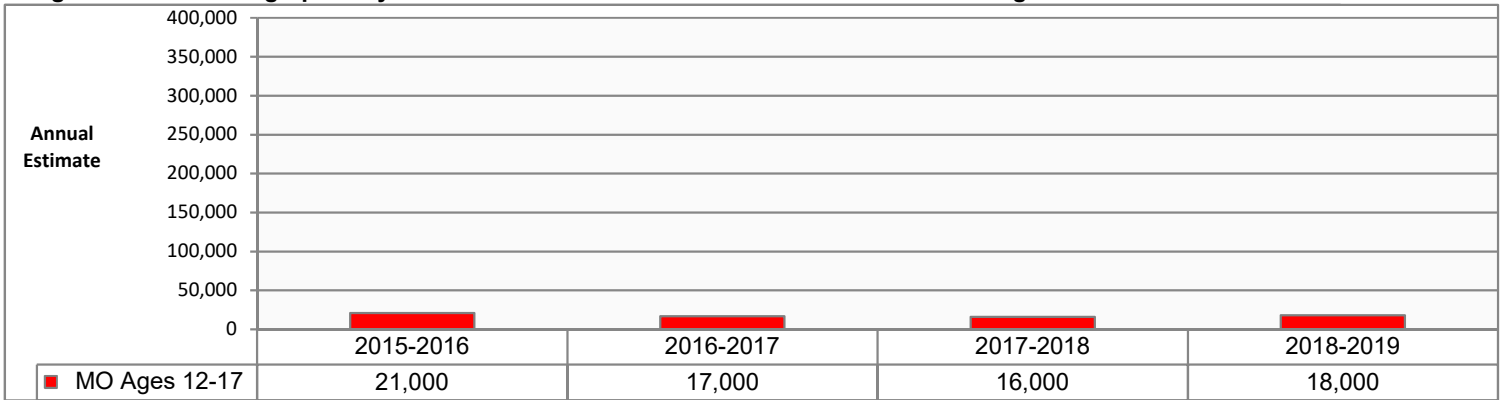

Needing But Not Receiving Specialty Treatment for Substance Use Disorder in Past Year: Ages 18-25

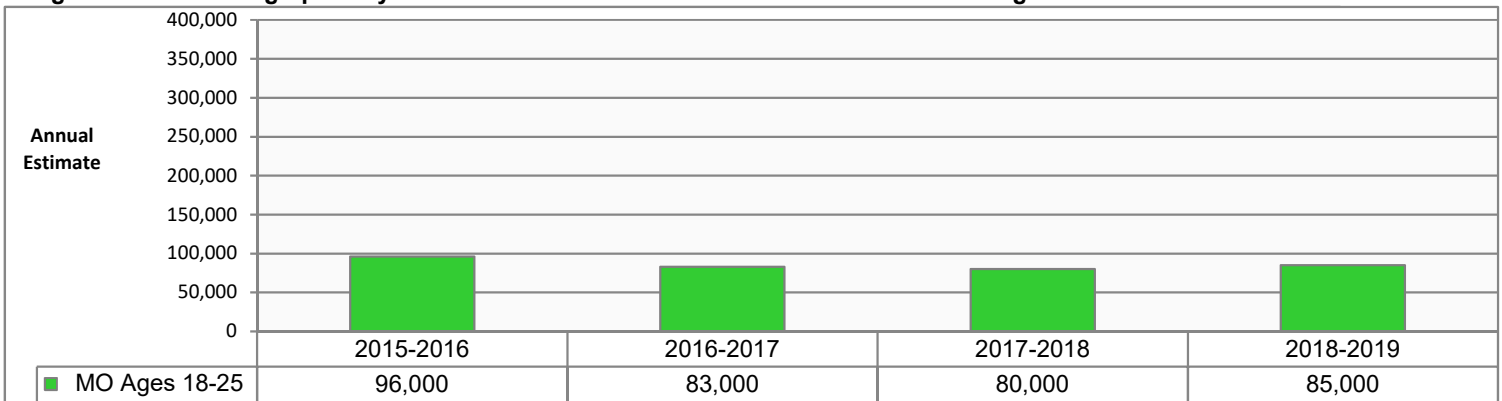

Needing But Not Receiving Specialty Treatment for Substance Use Disorder in Past Year: Ages 26 and Older

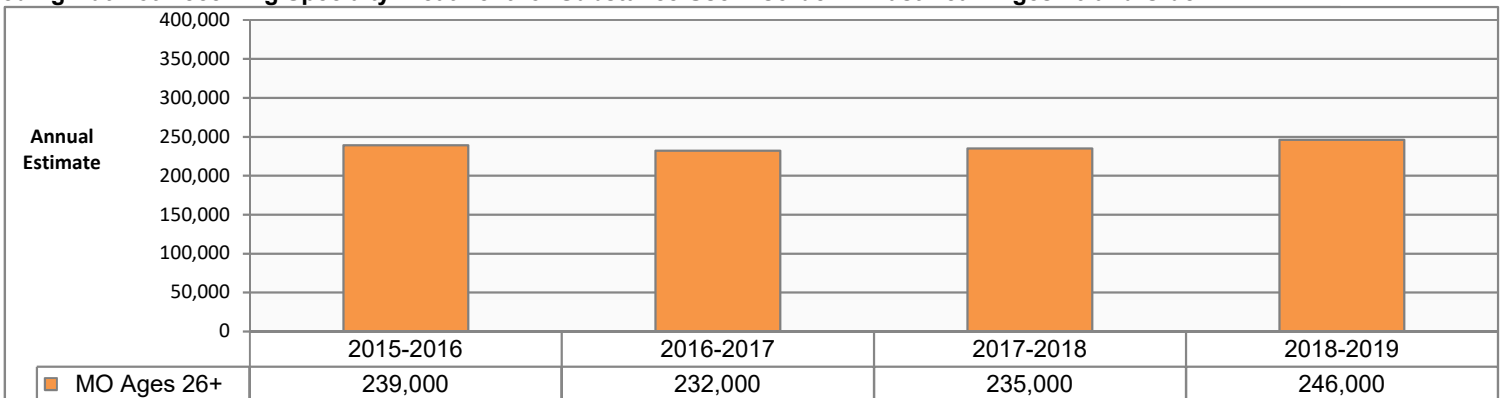

Data Source: U.S. Department of Health and Human Services, SAMHSA. National Survey on Drug Use and Health. Estimates are 2-year averages. Estimates were not produced for this measure prior to 2015-2016.

UNMET NEED FOR TREATMENT FOR SUBSTANCE USE DISORDER: REGION ESTIMATES

Needing But Not Receiving Specialty Treatment for Substance Use Disorder in the Past Year, Ages 12-17

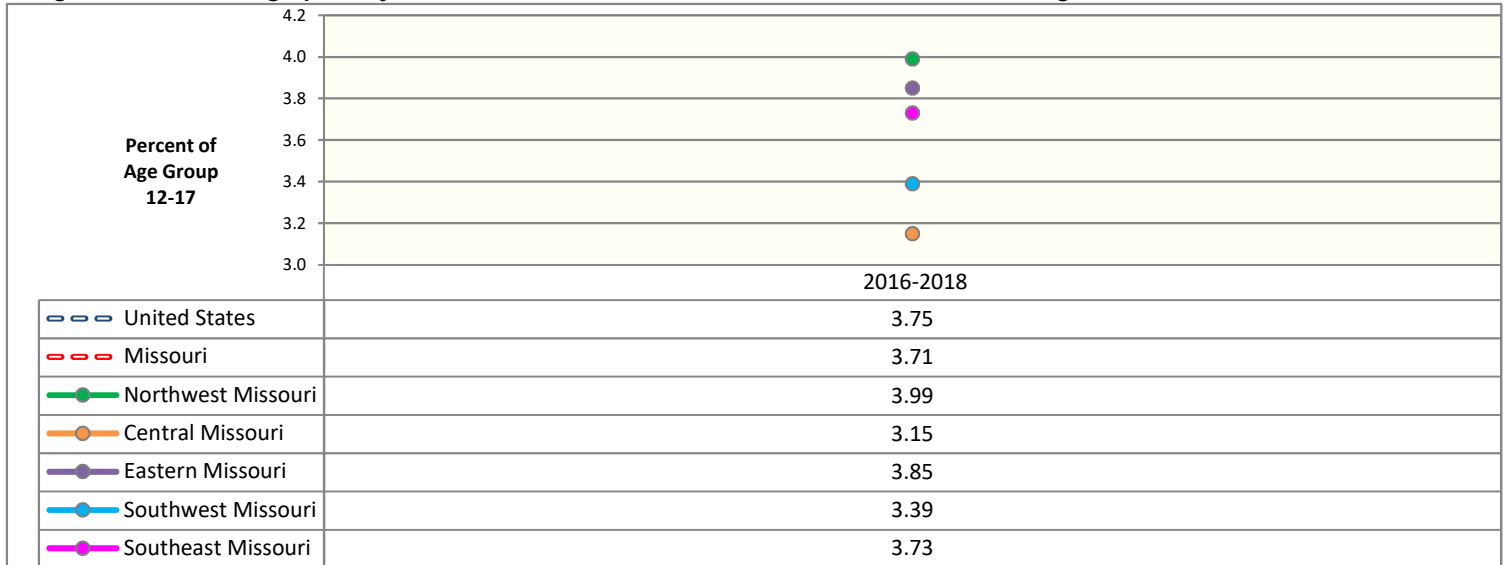

Needing But Not Receiving Specialty Treatment for Substance Use Disorder in the Past Year, Ages 18-25

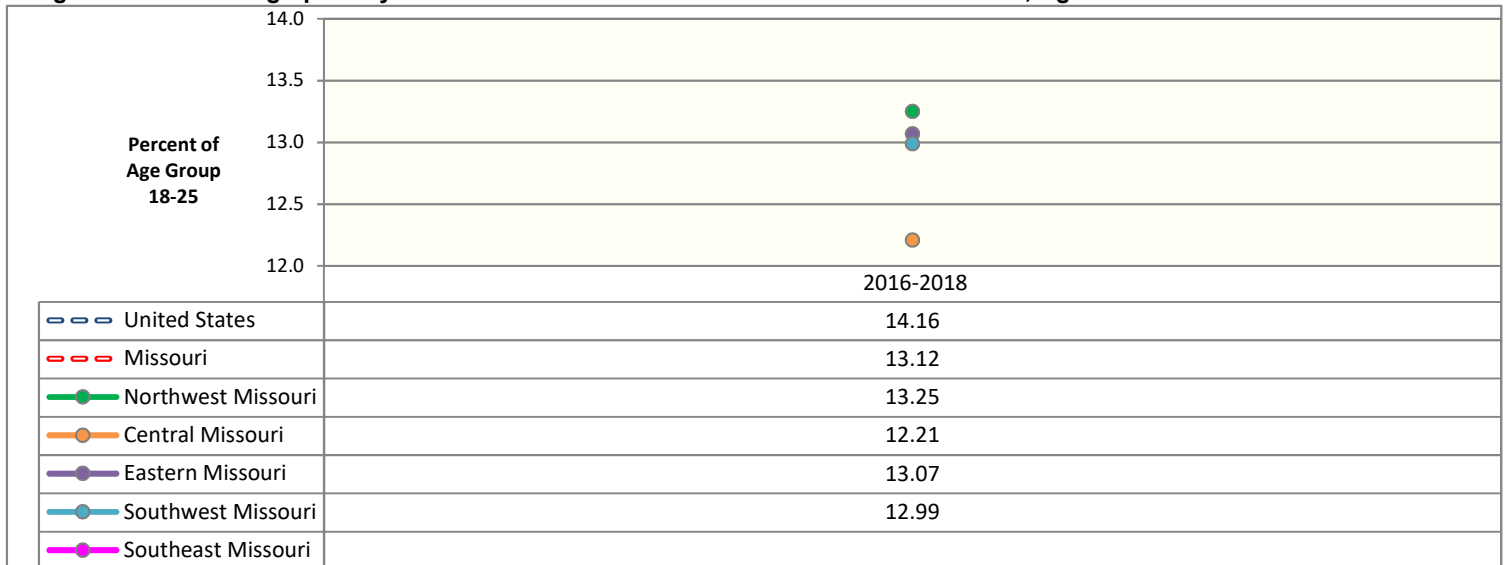

Needing But Not Receiving Specialty Treatment for Substance Use Disorder in the Past Year, Ages 26 and Older

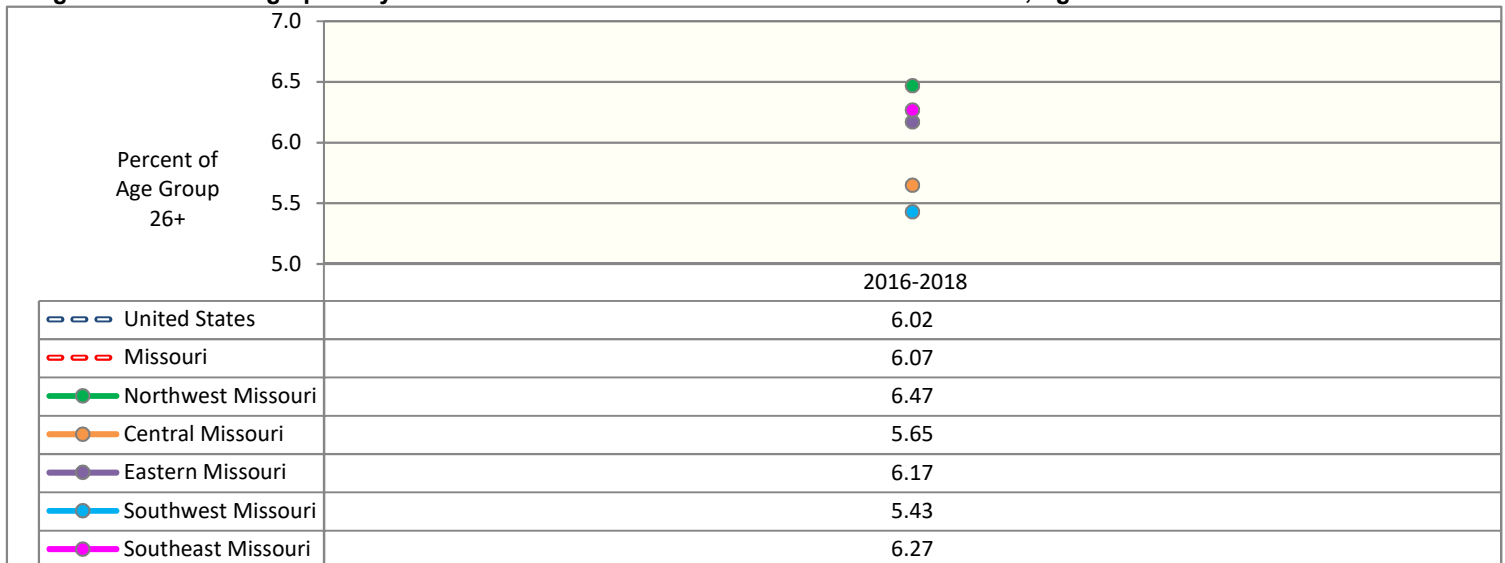

Source: U.S. Dept of Health and Human Services, SAMHSA. National Survey on Drug Use and Health (NSDUH). Estimates are 3-year averages. Apparent differences between rate estimates might not be statistically significant due to small Missouri samples. A blank cell indicates estimate is not available due to low precision.

RECEIPT OF MENTAL HEALTH SERVICES: UNITED STATES AND MISSOURI COMPARISON BY AGE GROUP

Received Mental Health Services in Past Year: United States and Missouri Ages 18 and Older

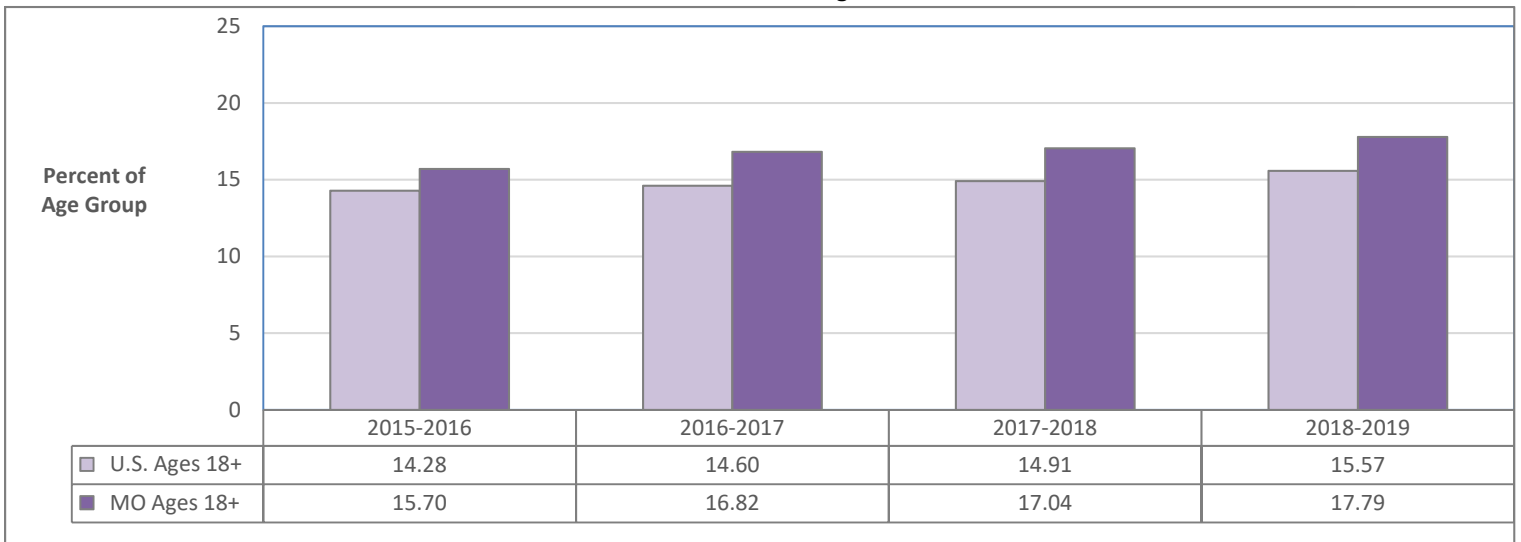

Received Mental Health Services in Past Year: United States and Missouri Ages 18-25

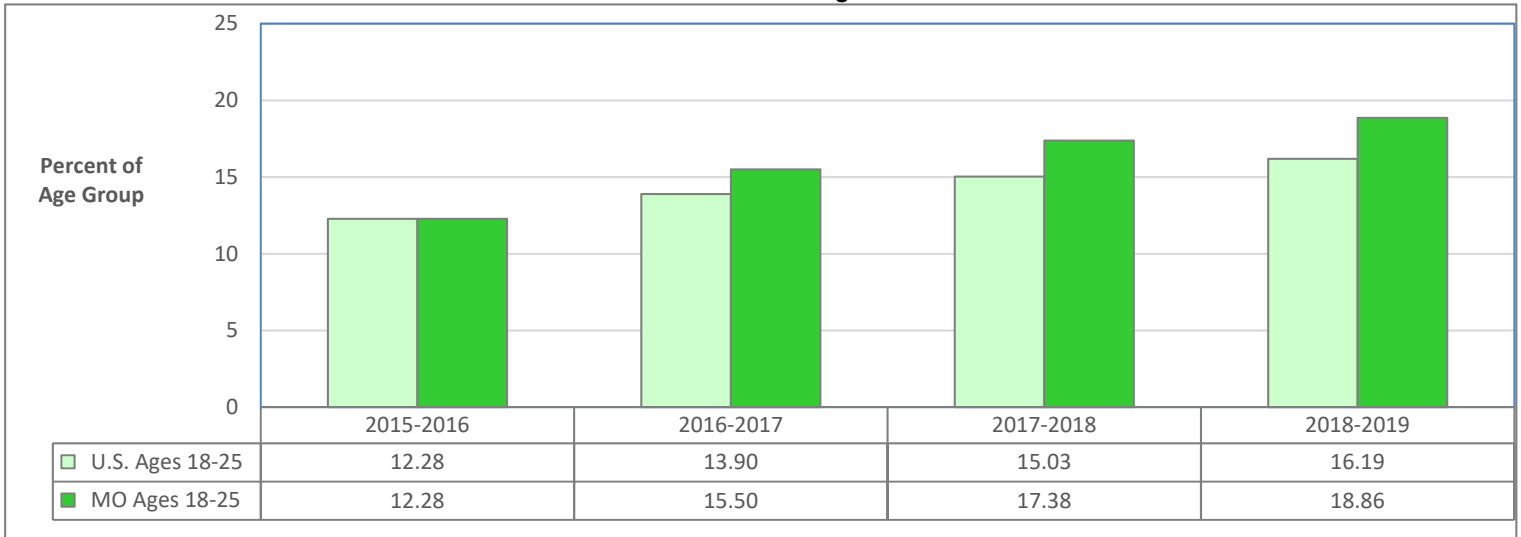

Received Mental Health Services in Past Year: United States and Missouri Ages 26 and Older

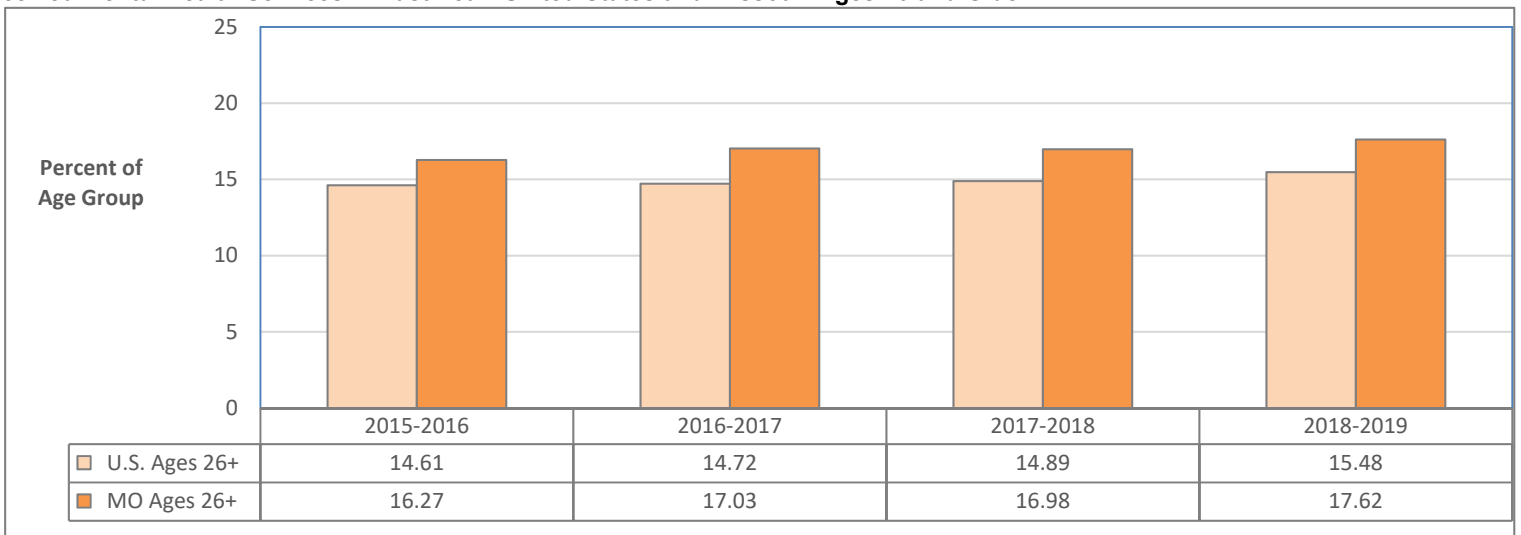

Data Source: U.S. Department of Health and Human Services, SAMHSA. National Survey on Drug Use and Health. Estimates are 2-year averages. Estimates were not produced for this measure prior to 2015-2016.

RECEIPT OF MENTAL HEALTH SERVICES IN THE PAST YEAR: POPULATION ESTIMATES

Received Mental Health Services in the Past Year: Ages 18 and Older

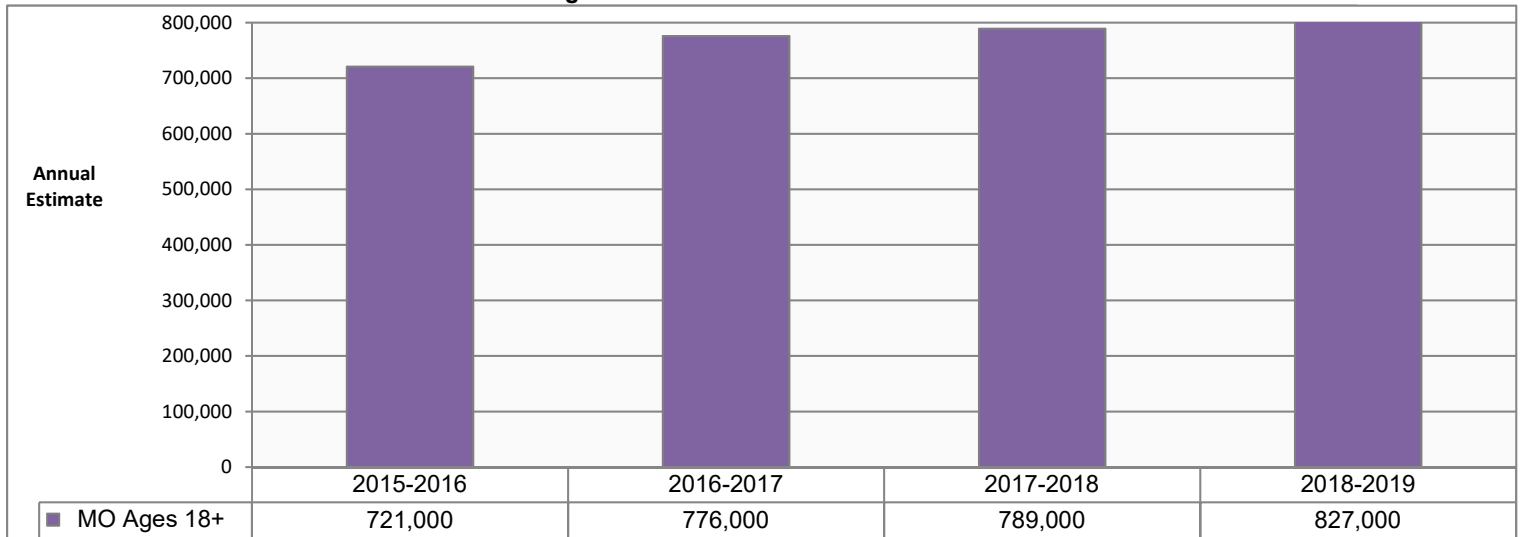

Received Mental Health Services in the Past Year: Ages 18-25

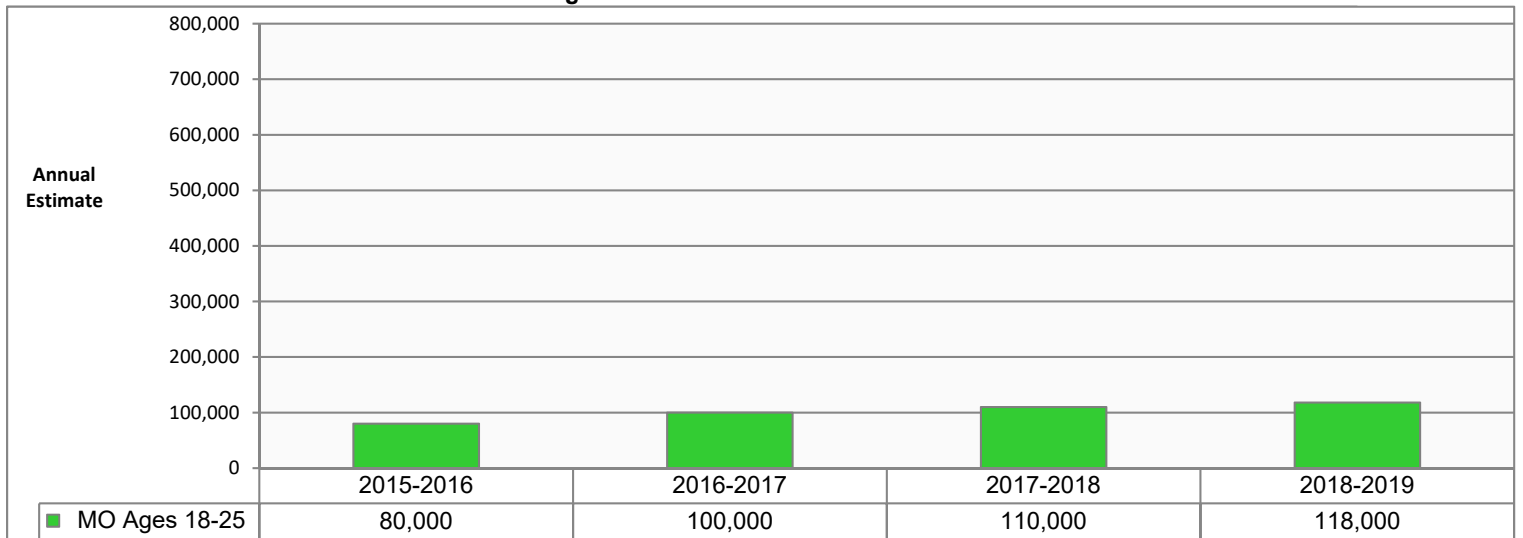

Received Mental Health Services in the Past Year: Ages 26 and Older

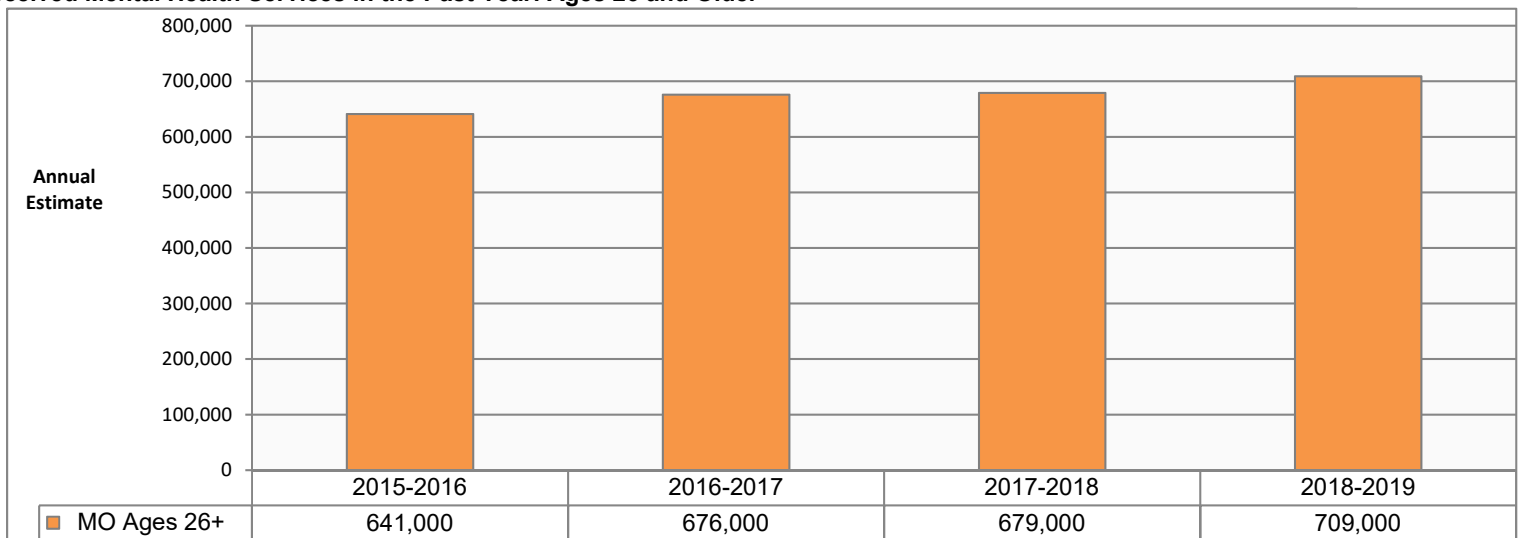

Data Source: U.S. Department of Health and Human Services, SAMHSA. National Survey on Drug Use and Health. Estimates are 2-year averages. Estimates were not produced for this measure prior to 2015-2016.

RECEIPT OF MENTAL HEALTH SERVICES IN THE PAST YEAR: REGION ESTIMATES

Received Mental Health Services in the Past Year, Ages 18-25

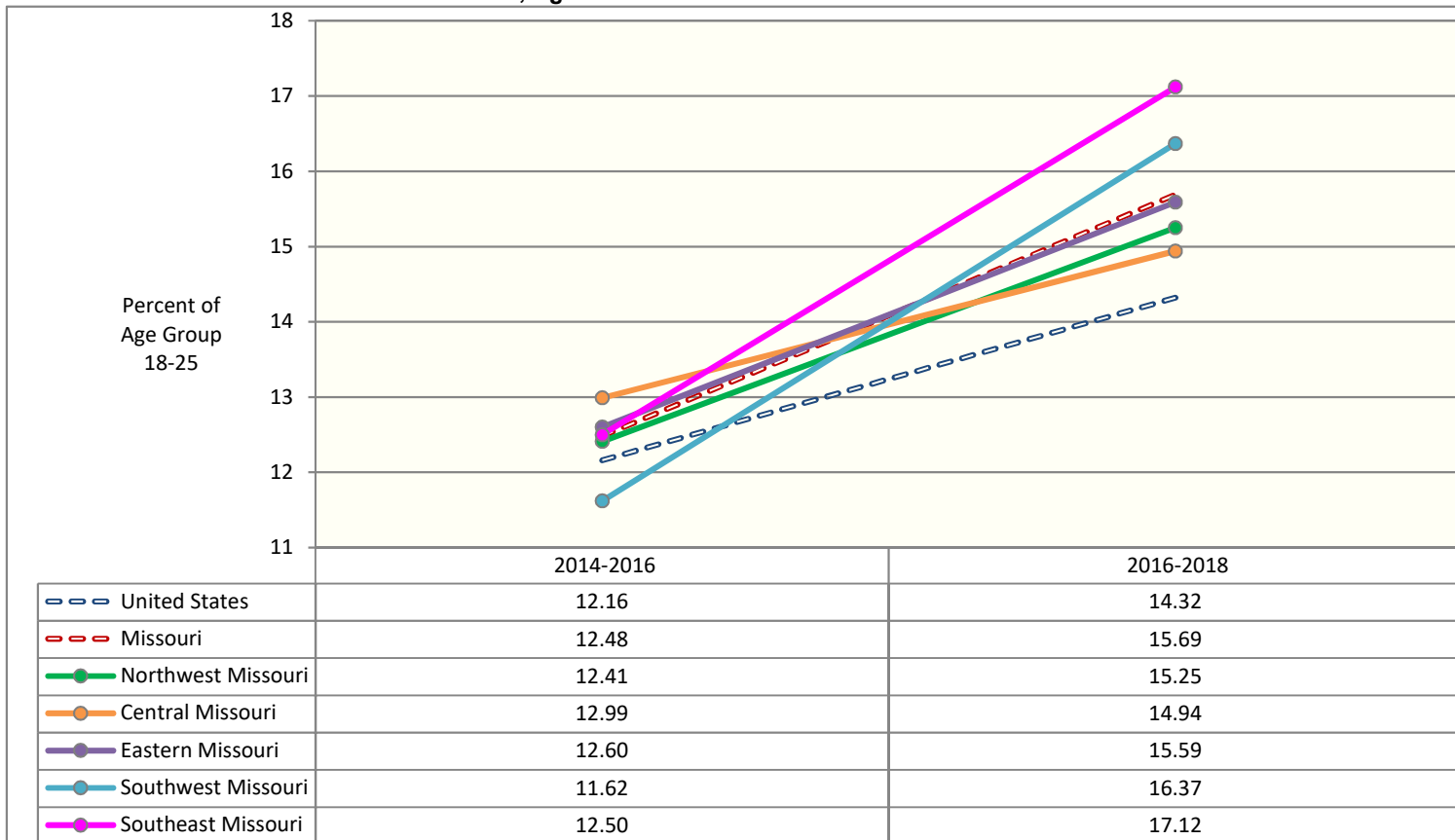

Received Mental Health Services in the Past Year, Ages 26 and Older

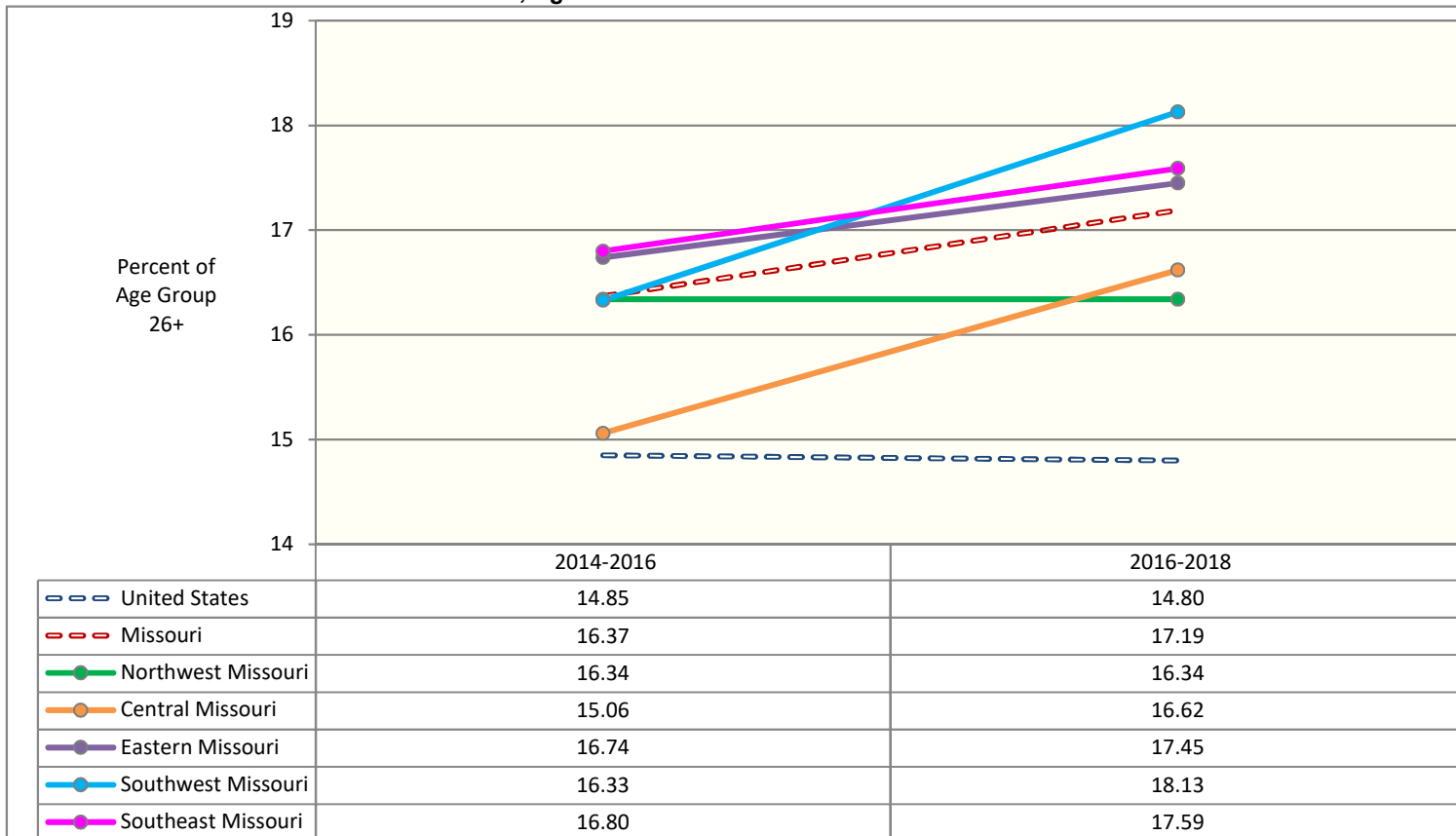

Source: U.S. Dept of Health and Human Services, SAMHSA. National Survey on Drug Use and Health (NSDUH). Estimates are 3-year averages. Apparent differences between rate estimates might not be statistically significant due to small Missouri samples. A blank cell indicates estimate is not available due to low precision.

SUBSTANCE USE: U.S. POPULATION AGES 12 AND OLDER

Estimated Past-Month Use (%)

	2019	2018	2017	2016	2015	2014	2013	2012	2011	2010	2009	2008	2007
Alcohol	50.8	51.1	51.7	50.7	51.7	52.7	52.2	52.1	51.8	51.8	51.9	51.6	51.2
Binge Alcohol Use *	23.9	24.5	24.5	24.2	‡ 24.9	23.0	22.9	23.0	22.6	23.1	23.7	23.4	23.3
Heavy Alcohol Use **	5.8	6.1	6.1	6.0	‡ 6.5	6.2	6.3	6.5	6.2	6.7	6.8	7.0	6.9
Any Tobacco	21.1	21.5	22.4	23.5	23.9	25.2	25.5	26.7	26.5	27.5	27.7	28.4	28.7
Cigarettes	16.7	17.2	17.9	19.1	19.4	20.8	21.3	22.1	22.1	23.0	23.3	24.0	24.3
Smokeless Tobacco	3.1	2.9	3.2	3.3	‡ 3.4	3.3	3.4	3.5	3.2	3.5	3.4	3.5	3.3
Any Illicit Drug	13.0	11.7	11.2	10.6	‡ 10.1	10.2	9.4	9.2	8.7	8.9	8.7	8.1	8.0
Marijuana	11.5	10.1	9.6	8.9	8.3	8.4	7.5	7.3	7.0	6.9	6.7	6.1	5.8
Inhalant	0.3	0.2	0.2	0.2	‡ 0.2	0.2	0.2	0.2	0.2	0.3	0.2	0.3	0.2
Hallucinogen	0.7	0.6	0.5	0.5	‡ 0.5	0.4	0.5	0.4	0.4	0.5	0.5	0.4	0.4
LSD	0.2	0.2	0.2	0.1	0.1	0.1	0.1	0.1	0.1	0.1	0.1	0.1	0.1
PCP	***	0.0	0.0	0.0	0.0	***	0.0	0.0	0.0	0.0	0.0	0.0	0.0
Ecstasy	0.2	0.3	0.2	0.2	‡ 0.2	0.2	0.3	0.2	0.2	0.3	0.3	0.2	0.2
Cocaine (any form)	0.7	0.7	0.8	0.7	0.7	0.6	0.6	0.6	0.5	0.6	0.7	0.7	0.8
Crack Cocaine	0.1	0.2	0.2	0.2	0.1	0.1	0.1	0.2	0.1	0.1	0.2	0.1	0.2
Methamphetamine	0.4	0.4	0.3	0.2	‡ 0.3	0.2	0.2	0.2	0.2	0.1	0.2	0.1	0.2
Opioids	1.1	1.1	1.3	1.4	1.5								
Heroin	0.2	0.1	0.2	0.2	0.1	0.2	0.1	0.1	0.1	0.1	0.1	0.1	0.1
Psychotherapeutics (Rx-type, non-medical use)	1.9	2.0	2.2	2.3	‡ 2.4	2.5	2.5	2.6	2.4	2.7	2.8	2.5	2.8
Pain Reliever	1.0	1.0	1.2	1.2	‡ 1.4	1.6	1.7	1.9	1.7	2.0	2.1	1.9	2.1
Stimulant	0.6	0.6	0.7	0.6	‡ 0.6	0.6	0.5	0.5	0.4	0.4	0.5	0.4	0.4
Sedative	0.1	0.1	0.1	0.2	‡ 0.2	0.1	0.1	0.1	0.1	0.1	0.1	0.1	0.1
Tranquilizer	0.6	0.6	0.6	0.7	‡ 0.7	0.7	0.6	0.8	0.7	0.9	0.8	0.7	0.7

Estimated Lifetime Use (%)

	2019	2018	2017	2016	2015	2014	2013	2012	2011	2010	2009	2008	2007
Alcohol	80.3	80.8	80.9	80.2	81.0	82.1	81.5	82.3	82.2	82.5	82.8	82.2	82.3
Any Tobacco	61.0	61.5	62.7	62.9	63.9	66.2	66.8	66.8	67.5	68.7	69.1	69.6	69.5
Cigarettes	55.0	55.7	57.1	57.4	58.5	61.0	61.8	61.9	62.8	64.2	64.6	65.1	65.3
Smokeless Tobacco	15.5	15.6	16.1	16.1	‡ 16.3	17.1	17.6	17.7	18.0	17.7	17.8	18.4	18.2
Any Illicit Drug	50.2	49.2	49.5	48.5	‡ 48.8	49.2	48.6	48.0	47.0	47.3	47.4	47.2	46.2
Marijuana	46.2	45.3	45.2	44.0	44.0	44.2	43.7	42.8	41.9	42.0	41.7	41.2	40.6
Inhalant	9.1	9.1	9.3	9.1	‡ 9.6	8.0	8.0	8.1	8.0	8.6	9.0	9.0	9.1
Hallucinogen	16.0	15.8	15.5	15.4	‡ 15.3	15.0	15.1	14.6	14.1	14.8	14.9	14.4	13.8
LSD	10.0	10.0	9.6	9.6	9.5	9.4	9.4	9.1	8.9	9.2	9.4	9.4	9.2
PCP	2.0	2.2	2.2	2.4	2.4	2.4	2.5	2.5	2.4	2.5	2.5	2.7	2.5
Ecstasy	7.3	7.3	7.0	6.9	‡ 6.8	6.6	6.8	6.2	5.7	6.3	5.7	5.2	5.0
Cocaine (any form)	15.1	14.7	14.9	14.4	14.5	14.8	14.3	14.5	14.3	14.7	14.6	14.8	14.5
Crack Cocaine	3.4	3.4	3.5	3.3	3.4	3.6	3.4	3.5	3.2	3.6	3.3	3.4	3.5
Methamphetamine	5.8	5.4	5.4	5.4	‡ 5.4	4.9	4.7	4.7	4.6	5.1	5.1	5.1	5.3
Heroin	2.1	1.9	1.8	1.8	1.9	1.8	1.8	1.8	1.6	1.6	1.5	1.5	1.5
Psychotherapeutics (Rx-type, non-medical use)	***	***	***	***	***	20.5	20.3	20.9	19.9	20.4	20.6	20.9	20.4
Pain Reliever	***	***	***	***	***	13.6	13.5	14.2	13.3	13.8	14.0	14.0	13.4
Stimulant	***	***	***	***	***	8.5	8.3	8.3	7.9	8.6	8.7	8.5	8.7
Sedative	***	***	***	***	***	3.0	2.9	3.1	2.9	3.0	3.4	3.6	3.4
Tranquilizer	***	***	***	***	***	9.4	9.0	9.1	8.4	8.7	8.7	8.6	8.2
Needle/Injection Drug Use	--	--	--	1.7	‡ 1.7	1.6	1.7	1.6	1.4	1.4	1.5	1.6	1.6

* "Binge" alcohol use in the National Survey on Drug Use and Health is defined as consuming 5 or more drinks on the same occasion on at least one day in the past 30 days.

** "Heavy" alcohol use is defined as consuming 5 or more drinks on the same occasion on each of 5 or more days in the past 30 days.

*** No estimate reported due to low precision or measurement issues.

‡ Data not comparable to prior years due to methodological change.

Data Source:

U.S. Department of Health and Human Services, SAMHSA, Center for Behavioral Health Statistics and Quality, National Survey on Drug Use and Health.

SUBSTANCE USE: U.S. ADOLESCENTS AGES 12-17

Estimated Past-Month Use (%)

	2019	2018	2017	2016	2015	2014	2013	2012	2011	2010	2009	2008	2007
Alcohol	9.4	9.0	9.9	9.2	9.6	11.5	11.6	12.9	13.3	13.6	14.8	14.7	16.0
Binge Alcohol Use *	4.9	4.7	5.3	4.9	‡ 5.8	6.1	6.2	7.2	7.4	7.9	8.9	8.9	9.7
Heavy Alcohol Use **	0.8	0.5	0.7	0.8	‡ 0.9	1.0	1.2	1.3	1.5	1.7	2.1	2.0	2.3
Any Tobacco	3.8	4.2	4.9	5.3	6.0	7.0	7.8	8.6	10.0	10.7	11.8	11.5	12.4
Cigarettes	2.3	2.7	3.2	3.4	4.2	4.9	5.6	6.6	7.8	8.4	9.0	9.2	9.9
Smokeless Tobacco	1.0	1.1	1.3	1.4	‡ 1.5	2.0	2.0	2.1	2.1	2.3	2.4	2.2	2.5
Any Illicit Drug	8.7	8.0	7.9	7.9	‡ 8.8	9.4	8.8	9.5	10.1	10.1	10.1	9.3	9.5
Marijuana	7.4	6.7	6.5	6.5	7.0	7.4	7.1	7.2	7.9	7.4	7.4	6.7	6.7
Inhalant	0.9	0.7	0.6	0.6	‡ 0.7	0.6	0.5	0.8	0.9	1.1	1.0	1.1	1.2
Hallucinogen	0.6	0.6	0.6	0.5	‡ 0.5	0.5	0.6	0.6	0.9	0.9	0.9	1.0	0.7
LSD	0.3	0.2	0.2	0.2	0.2	0.3	0.2	0.1	0.1	0.2	0.1	0.2	0.1
PCP	***	0.0	0.0	0.0	0.0	0.0	0.0	0.0	0.0	0.0	0.1	0.1	0.0
Ecstasy	0.2	0.2	0.2	0.1	‡ 0.1	0.2	0.2	0.3	0.4	0.5	0.5	0.4	0.3
Cocaine (any form)	0.1	0.0	0.1	0.1	0.2	0.2	0.2	0.1	0.3	0.2	0.3	0.4	0.4
Crack Cocaine	0.0	***	***	0.0	0.0	0.0	0.0	***	0.0	0.0	0.0	0.0	0.1
Methamphetamine	0.0	0.1	0.1	0.0	‡ 0.1	0.2	0.1	0.1	0.1	0.1	0.1	0.1	0.1
Opioids	0.7	0.7	0.9	1.0	1.1								
Heroin	***	0.0	0.0	0.0	0.0	0.1	0.1	***	0.1	0.0	0.1	0.1	0.0
Psychotherapeutics (Rx-type, non-medical use)	1.3	1.3	1.5	1.6	‡ 2.0	2.6	2.2	2.8	2.8	3.0	3.1	2.9	3.3
Pain Reliever	0.7	0.6	0.9	1.0	‡ 1.1	1.9	1.7	2.2	2.3	2.5	2.7	2.3	2.7
Stimulant	0.5	0.5	0.5	0.4	‡ 0.5	0.7	0.3	0.5	0.4	0.4	0.5	0.5	0.5
Sedative	0.1	0.0	0.1	0.1	‡ 0.1	0.2	0.1	0.1	0.1	0.1	0.2	0.1	0.1
Tranquilizer	0.5	0.3	0.5	0.5	‡ 0.7	0.4	0.4	0.6	0.6	0.5	0.6	0.6	0.7

Estimated Lifetime Use (%)

	2019	2018	2017	2016	2015	2014	2013	2012	2011	2010	2009	2008	2007
Alcohol	26.7	26.3	27.1	27.0	28.4	29.6	30.8	32.4	34.5	35.2	38.1	38.3	39.4
Any Tobacco	12.8	13.4	14.9	15.3	17.3	18.5	19.8	21.5	23.2	24.9	26.9	27.2	27.8
Cigarettes	9.0	9.6	10.8	11.6	13.2	14.2	15.7	17.4	19.1	20.3	22.2	22.9	23.7
Smokeless Tobacco	4.0	4.4	5.0	4.7	‡ 5.5	5.7	6.0	6.4	6.8	7.2	7.6	7.2	7.7
Any Illicit Drug	24.5	23.9	23.9	23.0	‡ 25.3	23.3	23.3	24.2	25.5	25.8	26.9	26.4	26.3
Marijuana	15.8	15.4	15.3	14.8	15.7	16.4	16.4	17.0	17.5	17.1	17.1	16.6	16.2
Inhalant	8.8	8.5	8.6	8.3	‡ 9.1	5.3	5.3	6.5	7.5	8.3	9.3	9.3	9.6
Hallucinogen	2.5	2.3	2.8	2.7	‡ 3.1	2.5	2.8	3.3	3.7	4.1	4.1	3.9	3.6
LSD	1.6	1.3	1.5	1.2	1.3	1.2	0.9	1.0	0.9	0.9	1.0	1.1	0.8
PCP	0.2	0.1	0.2	0.2	0.2	0.2	0.2	0.4	0.3	0.3	0.4	0.4	0.4
Ecstasy	0.9	0.8	1.0	1.2	‡ 1.4	1.2	1.5	2.0	2.4	2.5	2.3	2.1	1.8
Cocaine (any form)	0.6	0.7	0.7	0.9	0.8	0.9	0.9	1.1	1.3	1.5	1.6	1.9	2.2
Crack Cocaine	0.1	0.1	0.1	0.1	0.1	0.1	0.1	0.1	0.3	0.2	0.2	0.3	0.4
Methamphetamine	0.3	0.3	0.3	0.3	‡ 0.3	0.7	0.5	0.6	0.7	0.6	0.8	0.8	0.9
Heroin	0.1	0.1	0.1	0.1	0.1	0.1	0.2	0.2	0.3	0.2	0.2	0.3	0.2
Psychotherapeutics (Rx-type, non-medical use)	***	***	***	***	***	9.2	8.8	10.0	10.1	10.6	11.4	11.2	11.7
Pain Reliever	***	***	***	***	***	7.3	7.3	8.3	8.6	9.2	9.7	9.5	9.7
Stimulant	***	***	***	***	***	2.1	1.8	2.0	2.0	2.2	2.4	2.7	2.9
Sedative	***	***	***	***	***	0.8	0.5	0.7	0.6	0.7	0.9	0.8	0.8
Tranquilizer	***	***	***	***	***	2.7	2.3	2.8	2.8	3.0	2.8	2.9	3.0
Needle/Injection Drug Use	--	--	--	0.1	‡ 0.1	0.2	0.2	0.2	0.2	0.2	0.2	0.2	0.2

* "Binge" alcohol use in the National Survey on Drug Use and Health is defined as consuming 5 or more drinks on the same occasion on at least one day in the past 30 days.

** "Heavy" alcohol use is defined as consuming 5 or more drinks on the same occasion on each of 5 or more days in the past 30 days.

*** No estimate reported due to low precision or measurement issues.

‡ Data not comparable to prior years due to methodological change.

Data Source:

U.S. Department of Health and Human Services, SAMHSA, Center for Behavioral Health Statistics and Quality, National Survey on Drug Use and Health.

SUBSTANCE USE: U.S. YOUNG ADULTS AGES 18-25

Estimated Past-Month Use (%)

	2019	2018	2017	2016	2015	2014	2013	2012	2011	2010	2009	2008	2007
Alcohol	54.3	55.1	56.3	57.1	58.3	59.6	59.6	60.2	60.7	61.4	61.8	61.1	61.3
Binge Alcohol Use *	34.3	34.9	36.9	38.4	‡ 39.0	37.7	37.9	39.5	39.8	40.5	41.8	41.2	41.9
Heavy Alcohol Use **	8.4	9.0	9.6	10.1	‡ 10.9	10.8	11.3	12.7	12.1	13.5	13.8	14.6	14.8
Any Tobacco	24.3	25.8	29.1	30.0	33.0	35.0	37.0	38.1	39.5	40.9	41.6	41.4	41.9
Cigarettes	17.5	19.1	22.3	23.5	26.7	28.4	30.6	31.8	33.5	34.3	35.8	35.7	36.2
Smokeless Tobacco	6.2	4.4	4.8	5.2	‡ 5.4	5.6	5.8	5.5	5.4	6.4	6.1	5.3	5.2
Any Illicit Drug	24.9	23.9	24.2	23.2	‡ 22.3	22.0	21.5	21.3	21.4	21.6	21.4	19.7	19.8
Marijuana	23.0	22.1	22.1	20.8	19.8	19.6	19.1	18.7	19.0	18.5	18.2	16.6	16.5
Inhalant	0.5	0.4	0.5	0.4	‡ 0.4	0.2	0.3	0.4	0.4	0.4	0.4	0.3	0.4
Hallucinogen	1.9	1.7	1.7	1.9	‡ 1.8	1.4	1.8	1.7	1.6	2.0	1.8	1.7	1.5
LSD	0.8	0.7	0.8	0.6	0.6	0.3	0.3	0.3	0.3	0.3	0.3	0.3	0.2
PCP	0.0	***	***	***	0.0	0.0	0.9	0.0	0.0	0.0	0.0	0.0	0.0
Ecstasy	0.6	0.7	0.7	0.9	‡ 0.9	0.8	0.9	1.0	0.9	1.2	1.1	0.9	0.7
Cocaine (any form)	1.6	1.5	1.9	1.6	1.7	1.4	1.1	1.1	1.4	1.5	1.4	1.6	1.7
Crack Cocaine	0.1	0.1	0.1	0.0	0.1	0.1	0.1	0.1	0.1	0.2	0.1	0.2	0.2
Methamphetamine	0.3	0.3	0.4	0.2	‡ 0.4	0.2	0.3	0.3	0.2	0.2	0.2	0.2	0.4
Opioids	1.3	1.5	2.0	2.0	2.5								
Heroin	0.1	0.2	0.3	0.3	0.3	0.2	0.3	0.4	0.3	0.3	0.2	0.2	0.1
Psychotherapeutics (Rx-type, non-medical use)	3.4	3.7	4.5	4.6	‡ 5.1	4.4	4.8	5.3	5.0	5.9	6.4	5.9	5.9
Pain Reliever	1.2	1.4	1.8	1.8	‡ 2.4	2.8	3.3	3.8	3.6	4.4	4.8	4.5	4.6
Stimulant	1.7	1.7	2.1	2.2	‡ 2.2	1.2	1.3	1.2	1.0	1.2	1.3	1.1	1.1
Sedative	0.1	0.1	0.2	0.1	‡ 0.2	0.2	0.1	0.1	0.1	0.2	0.2	0.2	0.2
Tranquilizer	1.0	1.2	1.6	1.5	‡ 1.7	1.2	1.2	1.6	1.6	1.7	1.9	1.7	1.7

Estimated Lifetime Use (%)

	2019	2018	2017	2016	2015	2014	2013	2012	2011	2010	2009	2008	2007
Alcohol	78.9	79.7	81.1	81.3	82.4	83.4	83.8	84.4	84.3	85.7	85.8	85.6	85.2
Any Tobacco	52.7	55.0	57.9	59.3	61.7	63.8	65.1	66.3	67.9	68.6	69.6	70.2	70.3
Cigarettes	43.5	45.9	49.5	50.5	53.3	56.1	57.9	59.5	61.0	62.1	63.7	64.2	64.7
Smokeless Tobacco	16.7	16.7	18.0	18.2	‡ 19.6	19.4	20.3	19.9	20.4	20.9	21.0	20.3	20.1
Any Illicit Drug	55.8	55.6	57.0	56.3	‡ 57.5	57.9	57.0	57.8	56.9	57.3	58.5	57.0	57.5
Marijuana	51.7	51.5	52.7	51.8	52.7	52.6	51.9	52.2	51.9	51.4	52.6	50.8	50.9
Inhalant	9.2	9.0	9.5	9.8	‡ 9.9	7.0	7.5	8.4	9.1	10.0	10.8	10.5	11.3
Hallucinogen	16.6	16.4	17.1	17.2	‡ 18.6	16.6	17.6	17.6	17.6	18.5	19.1	17.8	19.2
LSD	10.0	9.8	9.1	8.3	7.7	7.0	6.5	5.9	6.0	6.4	6.9	6.6	7.3
PCP	0.7	0.6	0.8	0.7	0.8	0.9	0.9	1.0	1.0	1.3	1.4	1.6	1.6
Ecstasy	10.4	10.5	12.0	11.6	‡ 13.1	12.0	12.8	12.9	12.3	12.4	12.5	12.2	12.8
Cocaine (any form)	11.3	11.4	12.0	11.3	11.7	11.1	11.6	12.3	12.4	13.4	14.9	14.5	15.0
Crack Cocaine	1.0	1.0	1.3	1.1	1.5	1.6	1.6	1.9	2.1	2.6	2.9	2.8	3.0
Methamphetamine	2.7	2.5	3.0	2.4	‡ 3.3	3.0	3.0	3.1	3.4	4.0	4.5	4.7	5.6
Heroin	1.2	1.3	1.8	1.6	1.8	2.0	1.8	1.9	1.7	1.8	1.7	1.4	1.5
Psychotherapeutics (Rx-type, non-medical use)	***	***	***	***	***	26.3	26.6	28.1	27.3	28.9	29.5	29.4	30.0
Pain Reliever	***	***	***	***	***	20.2	20.8	22.4	22.2	23.9	24.5	24.6	24.9
Stimulant	***	***	***	***	***	9.0	9.4	9.8	9.2	10.4	10.7	10.6	10.9
Sedative	***	***	***	***	***	1.3	1.3	1.2	1.4	1.4	1.6	1.6	1.8
Tranquilizer	***	***	***	***	***	12.5	12.0	12.8	12.3	13.1	12.8	12.2	12.7
Needle/Injection Drug Use	--	--	--	1.1	‡ 1.1	1.3	1.4	1.3	1.2	1.1	1.3	0.9	1.3

* "Binge" alcohol use in the National Survey on Drug Use and Health is defined as consuming 5 or more drinks on the same occasion on at least one day in the past 30 days.

** "Heavy" alcohol use is defined as consuming 5 or more drinks on the same occasion on each of 5 or more days in the past 30 days.

*** No estimate reported due to low precision or measurement issues.

‡ Data not comparable to prior years due to methodological change.

Data Source:

U.S. Department of Health and Human Services, SAMHSA, Center for Behavioral Health Statistics and Quality, National Survey on Drug Use and Health.

SUBSTANCE USE: U.S. ADULTS AGES 26 AND OLDER

Estimated Past-Month Use (%)

	2019	2018	2017	2016	2015	2014	2013	2012	2011	2010	2009	2008	2007
Alcohol	55.0	55.3	55.8	54.6	55.6	56.5	55.9	55.6	55.1	54.9	54.9	54.7	54.1
Binge Alcohol Use *	24.5	25.1	24.7	24.2	‡ 24.8	22.5	22.4	22.1	21.6	21.9	22.4	22.2	22.0
Heavy Alcohol Use **	6.0	6.2	6.2	6.0	‡ 6.4	6.0	6.1	6.1	5.7	6.1	6.2	6.3	6.1
Any Tobacco	22.6	22.8	23.4	24.6	24.5	25.8	25.7	27.0	26.3	27.2	27.3	28.4	28.6
Cigarettes	18.2	18.5	18.9	20.2	20.0	21.5	21.6	22.4	21.9	22.8	23.0	23.8	24.1
Smokeless Tobacco	3.1	2.9	3.1	3.1	‡ 3.2	3.0	3.1	3.3	3.0	3.1	3.1	3.3	3.0
Any Illicit Drug	11.6	10.1	9.5	8.9	‡ 8.2	8.3	7.3	7.0	6.3	6.6	6.3	5.9	5.8
Marijuana	10.2	8.6	7.9	7.2	6.5	6.6	5.6	5.3	4.8	4.8	4.6	4.2	3.9
Inhalant	0.2	0.1	0.1	0.2	‡ 0.1	0.2	0.1	0.1	0.1	0.1	0.1	0.1	0.1
Hallucinogen	0.5	0.4	0.3	0.3	‡ 0.2	0.3	0.3	0.2	0.1	0.2	0.2	0.1	0.2
LSD	0.1	0.1	0.1	0.1	0.0	0.1	0.0	0.0	0.0	***	0.0	***	0.0
PCP	***	0.0	0.0	0.0	0.0	***	0.0	0.0	***	0.0	0.0	***	0.0
Ecstasy	0.2	0.2	0.1	0.1	‡ 0.1	0.1	0.1	0.1	0.1	0.1	0.1	0.1	0.1
Cocaine (any form)	0.7	0.7	0.7	0.6	0.6	0.5	0.5	0.6	0.4	0.5	0.6	0.7	0.7
Crack Cocaine	0.2	0.2	0.2	0.2	0.2	0.2	0.2	0.2	0.1	0.2	0.2	0.2	0.3
Methamphetamine	0.5	0.4	0.3	0.3	‡ 0.4	0.2	0.2	0.2	0.2	0.1	0.2	0.1	0.2
Opioids	1.2	1.1	1.2	1.3	1.3								
Heroin	0.2	0.1	0.2	0.2	0.1	0.2	0.1	0.1	0.1	0.1	0.1	0.1	0.1
Psychotherapeutics (Rx-type, non-medical use)	1.8	1.8	1.9	2.0	‡ 2.0	2.1	2.1	2.1	1.9	2.2	2.1	1.9	2.2
Pain Reliever	1.0	1.0	1.1	1.2	‡ 1.3	1.4	1.5	1.5	1.4	1.5	1.6	1.4	1.6
Stimulant	0.4	0.4	0.5	0.4	‡ 0.4	0.5	0.4	0.3	0.3	0.3	0.4	0.2	0.3
Sedative	0.1	0.1	0.1	0.2	‡ 0.2	0.1	0.1	0.1	0.1	0.1	0.1	0.1	0.1
Tranquilizer	0.6	0.5	0.5	0.6	‡ 0.5	0.7	0.6	0.7	0.6	0.7	0.7	0.6	0.6

Estimated Lifetime Use (%)

	2019	2018	2017	2016	2015	2014	2013	2012	2011	2010	2009	2008	2007
Alcohol	86.7	87.3	87.1	86.4	87.1	88.3	87.3	88.1	87.9	87.9	88.0	87.3	87.5
Any Tobacco	67.8	68.1	69.0	69.1	69.9	72.3	72.9	72.5	73.0	74.2	74.4	75.0	75.0
Cigarettes	62.0	62.6	63.8	64.0	64.7	67.5	68.1	67.9	68.6	70.0	70.1	70.7	70.9
Smokeless Tobacco	16.6	16.7	17.1	17.1	‡ 17.0	18.1	18.5	18.7	18.9	18.5	18.5	19.5	19.3
Any Illicit Drug	52.2	51.2	51.3	50.2	‡ 50.1	50.8	50.2	49.3	48.0	48.2	48.0	48.2	46.9
Marijuana	48.8	47.8	47.5	46.2	46.0	46.1	45.7	44.4	43.2	43.5	42.9	42.7	42.1
Inhalant	9.1	9.1	9.3	9.0	‡ 9.6	8.5	8.4	8.3	7.8	8.3	8.6	8.6	8.6
Hallucinogen	17.5	17.3	16.7	16.6	‡ 16.2	16.2	16.2	15.4	14.8	15.5	15.4	15.2	14.2
LSD	11.0	11.0	10.6	10.8	10.7	10.9	11.0	10.7	10.4	10.7	10.9	11.0	10.6
PCP	2.4	2.7	2.7	2.9	2.9	2.9	3.0	3.0	2.9	2.9	2.9	3.1	2.9
Ecstasy	7.6	7.5	7.0	6.7	‡ 6.5	6.4	6.4	5.6	4.9	5.7	4.9	4.4	4.1
Cocaine (any form)	17.3	16.8	17.0	16.6	16.6	17.1	16.5	16.5	16.3	16.6	16.2	16.5	16.1
Crack Cocaine	4.2	4.1	4.3	4.0	4.1	4.3	4.1	4.2	3.7	4.2	3.8	3.9	4.0
Methamphetamine	6.9	6.5	6.4	6.5	‡ 6.4	5.7	5.5	5.5	5.3	5.9	5.8	5.7	5.8
Heroin	2.4	2.2	2.2	2.1	2.1	2.0	2.0	1.9	1.8	1.8	1.6	1.7	1.7
Psychotherapeutics (Rx-type, non-medical use)	***	***	***	***	***	20.9	20.6	21.0	19.8	20.2	20.3	20.7	19.9
Pain Reliever	***	***	***	***	***	13.3	13.0	13.6	12.4	12.6	12.7	12.8	11.9
Stimulant	***	***	***	***	***	9.2	8.8	8.8	8.4	9.1	9.2	8.9	9.1
Sedative	***	***	***	***	***	3.5	3.4	3.7	3.5	3.6	4.1	4.3	4.0
Tranquilizer	***	***	***	***	***	9.7	9.2	9.2	8.4	8.7	8.7	8.7	8.1
Needle/Injection Drug Use	--	--	--	2.0	‡ 1.9	1.8	1.9	1.8	1.6	1.6	1.7	2.0	1.9

* "Binge" alcohol use in the National Survey on Drug Use and Health is defined as consuming 5 or more drinks on the same occasion on at least one day in the past 30 days.
 ** "Heavy" alcohol use is defined as consuming 5 or more drinks on the same occasion on each of 5 or more days in the past 30 days.
 *** No estimate reported due to low precision or measurement issues.
 ‡ Data not comparable to prior years due to methodological change.

Data Source:

U.S. Department of Health and Human Services, SAMHSA, Center for Behavioral Health Statistics and Quality, National Survey on Drug Use and Health.